

FARM PROPERTY INVENTORY - Evacuee Property Division - WRA

319

Type: \_\_\_\_\_ Code: \_\_\_\_\_ No.: \_\_\_\_\_  
 0505 Legal Owners: 1- SUGURO, AIKO  
 BRIERWOOD PK. 2- \_\_\_\_\_  
 ADD. - 01495 3- \_\_\_\_\_  
 COUNTY 385 (Last Name) (Middle) (First)

Owners' Addresses: 1. \_\_\_\_\_  
 LOT D - UND. 1/8 INT. 2. \_\_\_\_\_  
 IN RESERVE LESS CO. RD. 3. \_\_\_\_\_  
 S.D. 405 (Project or P.O.) (County) (State)

Location of Property: CLANCY AVE. \* R-2 Bellevue KING CO WASH.  
 V-72 (RFD, etc.) (P.O.) (County) (State)

Gross Acreage: 16.86 AC. (over) Cultivated Acreage: \_\_\_\_\_

Crops Grown: \_\_\_\_\_  
 P-10674 \_\_\_\_\_  
 (30) (Crop) (Acreage) (Crop) (Acreage)

Soil: \_\_\_\_\_  
 (Type) (Productivity Index)

Structures: 5 - Pumphouses - 2 sheds.

Actual Value: \$ \_\_\_\_\_  
 (Land) (Structures) (Total)

Assessed Value: \$ 125 \$ 10 \$ 135  
 (Land) (Structures) (Total)

Operated by: \_\_\_\_\_  
 (Name) (Address)

Lease Period: \_\_\_\_\_

\* Betw. Griffin + Clancy Aves (From: Date) \* No. of Briewood Rd. (To: Date)

875' x 922.47' x 730.23' x 940' (1/8 INT.)

SEE CARD # 319-E (BACK)



## FARM PROPERTY INVENTORY - EVACUEE PROPERTY DIVISION - WRA

19-21-5

322A

A-162

TYPE: \_\_\_\_\_ CODE: \_\_\_\_\_ NO: \_\_\_\_\_

LEGAL OWNERS: 1. Suzuki, Shizumi

192 105

2. \_\_\_\_\_

RD 2

3. \_\_\_\_\_

SD # 219

(LAST NAME) (MIDDLE) (FIRST)

OWNERS' ADDRESSES: 1. 1412 1/2 A ST. SE. AUBURN

2. \_\_\_\_\_

3. \_\_\_\_\_

(Auburn)

TL 48

V-7, P-909, L-31

(PROJECT OR P.O.) (COUNTY) (STATE)

LOCATION OF PROPERTY: \_\_\_\_\_ KING CO, WASH.

(RFD, ETC.) (P.O.) (COUNTY) (STATE)

GROSS ACREAGE: 1 AC. CULTIVATED ACREAGE: \_\_\_\_\_

CROPS GROWN: \_\_\_\_\_

(CROP) (ACREAGE) (CROP) (ACREAGE)

SOIL: \_\_\_\_\_

(TYPE) (PRODUCTIVITY INDEX)

STRUCTURES: 7 GarHouses - 1-4RM DWLG - 1-1 1/2 ST. 10RM. DWLG.

ACTUAL VALUE: \$ \_\_\_\_\_ \$ \_\_\_\_\_ \$ \_\_\_\_\_

(LAND) (STRUCTURES) (TOTAL)

ASSESSED VALUE: \$ 390 \$ 1590 \$ 1980

(LAND) (STRUCTURES) (TOTAL)

OPERATED BY: \_\_\_\_\_

(NAME) (ADDRESS)

LEASE PERIOD: \_\_\_\_\_

(FROM: DATE) (TO: DATE)

INDEBTEDNESS: \$

(AMOUNT)

(DATED INCURRED)

(DATE DUE)

CREDITOR:

(NAME)

(ADDRESS)

LEGAL DESCRIPTION:

S-19 : T-21N. : R-5E (see map)

300' X 145.33'

REMARKS:

DISPOSITION:

DATE:

OCT 26 1943

INVESTIGATOR:



## FARM PROPERTY INVENTORY - EVACUEE PROPERTY DIVISION - WRA

19-21-5

322B

A-162

TYPE: \_\_\_\_\_ CODE: \_\_\_\_\_ NO: \_\_\_\_\_

LEGAL OWNERS: 1. Suzuki, Shizumi

192105

2. \_\_\_\_\_

R02

3. \_\_\_\_\_

50 219

(LAST NAME) (MIDDLE) (FIRST)

OWNERS' ADDRESSES: 1. 1412 1/2 A. ST. SE. AUBURN

AUBURN

2. \_\_\_\_\_

TL 50

3. \_\_\_\_\_

V-7, P-909, L-35

(PROJECT OR P.O.) (COUNTY) (STATE)

LOCATION OF PROPERTY: \_\_\_\_\_ KING CO., Wash.

(RFD, ETC.) (P.O.) (COUNTY) (STATE)

GROSS ACREAGE: 0.51 CULTIVATED ACREAGE: \_\_\_\_\_

CROPS GROWN: \_\_\_\_\_

(CROP) (ACREAGE) (CROP) (ACREAGE)

SOIL: \_\_\_\_\_

(TYPE) (PRODUCTIVITY INDEX)

STRUCTURES: 1-2 CAR GARAGE: shed

ACTUAL VALUE: \$ \_\_\_\_\_ \$ \_\_\_\_\_ \$ \_\_\_\_\_

(LAND) (STRUCTURES) (TOTAL)

ASSESSED VALUE: \$ 80 \$ 10 \$ 90

(LAND) (STRUCTURES) (TOTAL)

OPERATED BY: \_\_\_\_\_

(NAME) (ADDRESS)

LEASE PERIOD: \_\_\_\_\_

(FROM: DATE) (TO: DATE)

INDEBTEDNESS: \$

(AMOUNT)

(DATED INCURRED)

(DATE DUE)

CREDITOR:

(NAME)

(ADDRESS)

LEGAL DESCRIPTION:

S-19: T-21N: R-5E

LOT 145.33' X 122.42'

REMARKS:

DISPOSITION:

DATE:

OCT 26 1943

INVESTIGATOR:



## URBAN PROPERTY INVENTORY - EVACUEE PROPERTY DIVISION - WRA

0010-0030

TYPE: Vacant Lots (5) CODE: \_\_\_\_\_ NO: \_\_\_\_\_LEGAL OWNERS: 1. TAKE DA, HISAKO

Kenwood Div. 2. \_\_\_\_\_

No. 2, 07165 3. \_\_\_\_\_

BLK. 1, LTS. 2, 3, 4, 5, 6 (LAST NAME) (MIDDLE) (FIRST)

OWNERS' ADDRESSES: 1. \_\_\_\_\_

S.O. 180 2. \_\_\_\_\_

V-84, P-12456 3. \_\_\_\_\_

L-\*, 2, 3, 4, 5, 6, (350) (PROJECT OR P.O.) (COUNTY) (STATE)

LOCATION OF PROPERTY: 90TH AVE. N.E. \* SEATTLE, KING CO., WASH.

(NO. AND STREET) (P.O.) (COUNTY) (STATE)

SIZE OF LOT: (over) (0.965)

STRUCTURES: \_\_\_\_\_

ACTUAL VALUE: \$ \_\_\_\_\_ \$ \_\_\_\_\_ \$ \_\_\_\_\_

(LAND) (STRUCTURES) (TOTAL)

ASSESSED VALUE: \$ 300 \$ - \$ 300

(LAND) (STRUCTURES) (TOTAL)

OPERATED BY: \_\_\_\_\_

(NAME) (ADDRESS)

LEASE PERIOD: \_\_\_\_\_

(FROM: DATE) (TO: DATE)

INDEBTEDNESS: \$ \_\_\_\_\_

(AMOUNT) (DATE INCURRED) (DATE DUE)

CREDITOR: \_\_\_\_\_

52 LOTS - 60 EACH (NAME) \* W. SIDE S. OF E. 130TH ST. (ADDRESS)

REMARKS:

LT. 2	60' X 140.1' X 60' X 140.03'
LT. 3	60' X 140.07' X 60' X 140.03'
LT. 4	60' X 140.11' X 60' X 140.07'
LT. 5	60' X 140.14' X 60' X 140.11'
LT. 6	60' X 140.18' X 60' X 140.14'

DISPOSITION:

DATE:

OCT 26 1943

INVESTIGATOR:



## URBAN PROPERTY INVENTORY - EVACUEE PROPERTY DIVISION - WRA

0005

TYPE: Vacant Lot CODE: \_\_\_\_\_ NO: \_\_\_\_\_LEGAL OWNERS: 1. TAKEDA, HISAKO

Kenwood Div.

No. 2, 07165

2. \_\_\_\_\_

3. \_\_\_\_\_

BLK. 1, LT. 1

(LAST NAME)

(MIDDLE)

(FIRST)

OWNERS' ADDRESSES: 1. \_\_\_\_\_

S.O. 180 (350)

2. \_\_\_\_\_

V-84, P-12456

3. \_\_\_\_\_

L-1

(PROJECT OR P.O.)

(COUNTY)

(STATE)

LOCATION OF PROPERTY: 30th Ave. N.E.\* SEATTLE KING CO, WASH.

(NO. AND STREET)

(P.O.)

(COUNTY)

(STATE)

SIZE OF LOT: 59.14' X 140' X 59.14' X 139.97' (0.190)

STRUCTURES: \_\_\_\_\_

ACTUAL VALUE: \$ \_\_\_\_\_ \$ \_\_\_\_\_ \$ \_\_\_\_\_

(LAND)

(STRUCTURES)

(TOTAL)

ASSESSED VALUE: \$ 70 \$ - \$ 70

(LAND)

(STRUCTURES)

(TOTAL)

OPERATED BY: \_\_\_\_\_

(NAME)

(ADDRESS)

LEASE PERIOD: \_\_\_\_\_

(FROM: DATE)

(TO: DATE)

INDEBTEDNESS: \$ \_\_\_\_\_

(AMOUNT)

(DATE INCURRED)

(DATE DUE)

CREDITOR: \_\_\_\_\_

(NAME)\* W. Side SW CORNER E. 130th (ADDRESS) ST. & 30th Ave. N.E.

REMARKS:

DISPOSITION:

DATE: OCT 26 1943

INVESTIGATOR:



## URBAN PROPERTY INVENTORY - EVACUEE PROPERTY DIVISION - WRA

0035-

0045-

TYPE: Vacant Lots (3) CODE: \_\_\_\_\_ NO: \_\_\_\_\_LEGAL OWNERS: 1. TAKEDA, HISAKO

KENWOOD D.V. 2. \_\_\_\_\_

No. 2, 07165 3. \_\_\_\_\_

BLK. 1, LTS. 7.8.9 (LAST NAME) (MIDDLE) (FIRST)

OWNERS' ADDRESSES: 1. \_\_\_\_\_

S.D. 180 (350) 2. \_\_\_\_\_

V-84, P-12456 3. \_\_\_\_\_

L-7, 8, 9 (PROJECT OR P.O.) (COUNTY) (STATE)

LOCATION OF PROPERTY: 30th Ave. N.E.\* SEATTLE KING CO. WASH.

(NO. AND STREET) (P.O.) (COUNTY) (STATE)

SIZE OF LOT: (over) (0.579)

STRUCTURES: \_\_\_\_\_

ACTUAL VALUE: \$ \_\_\_\_\_ \$ \_\_\_\_\_ \$ \_\_\_\_\_

(LAND) (STRUCTURES) (TOTAL)

ASSESSED VALUE: \$ 240\*\* \$ - \$ 240

(LAND) (STRUCTURES) (TOTAL)

OPERATED BY: \_\_\_\_\_

(NAME) (ADDRESS)

LEASE PERIOD: \_\_\_\_\_

(FROM: DATE) (TO: DATE)

INDEBTEDNESS: \$ \_\_\_\_\_

(AMOUNT) (DATE INCURRED) (DATE DUE)

CREDITOR: \_\_\_\_\_

\*\* 3 LOTS - EACH 80 (NAME)\* W. SIDE Bet. E. 127th St. & (ADDRESS) E. 130th St.

REMARKS:

LT. 7- 60' X 140.22' X 60' X 140.18'  
LT. 8- 60' X 140.26' X 60' X 140.22'  
LT. 9- 60' X 140.29' X 60' X 140.26'

DISPOSITION:

DATE:

OCT 26 1943

INVESTIGATOR:



## URBAN PROPERTY INVENTORY - EVACUEE PROPERTY DIVISION - WRA

0050

TYPE: Vacant Lot CODE: \_\_\_\_\_ NO: \_\_\_\_\_LEGAL OWNERS: 1. TAKEDA, HISAKO

3-1807

2. \_\_\_\_\_

KENWOOD D.V.

3. \_\_\_\_\_

No. 2, 07165

(LAST NAME)

(MIDDLE)

(FIRST)

OWNERS' ADDRESSES: 1. \_\_\_\_\_

BLK. 1, LT. 10,

2. \_\_\_\_\_

S.D. 180 (350)

3. \_\_\_\_\_

V-84, P-12456, L-10

(PROJECT OR P.O.)

(COUNTY)

(STATE)

LOCATION OF PROPERTY: 30th Ave. N.E.\* SEATTLE, KING CO., WASH.

(NO. AND STREET)

(P.O.)

(COUNTY)

(STATE)

SIZE OF LOT: 60' x 140.33' x 60' x 140.29' (0.193)

STRUCTURES: \_\_\_\_\_

ACTUAL VALUE: \$ \_\_\_\_\_ \$ \_\_\_\_\_ \$ \_\_\_\_\_

(LAND)

(STRUCTURES)

(TOTAL)

ASSESSED VALUE: \$ 90 \$ - \$ 90

(LAND)

(STRUCTURES)

(TOTAL)

OPERATED BY: \_\_\_\_\_

(NAME)

(ADDRESS)

LEASE PERIOD: \_\_\_\_\_

(FROM: DATE)

(TO: DATE)

INDEBTEDNESS: \$ \_\_\_\_\_

(AMOUNT)

(DATE INCURRED)

(DATE DUE)

CREDITOR: \_\_\_\_\_

(NAME)\*N.W. CORNER 30th Ave. N.E. (ADDRESS) &amp; E. 127th St.

REMARKS:

DISPOSITION:

DATE:

OCT 26 1943

INVESTIGATOR:



## URBAN PROPERTY INVENTORY - EVACUEE PROPERTY DIVISION - WRA

0055

(3-1807)

TYPE: Vacant Lot CODE: \_\_\_\_\_ NO: \_\_\_\_\_LEGAL OWNERS: 1. TAKEDA, HISAKO

KENWOOD Div. 2. \_\_\_\_\_

No. 2, 07165 3. \_\_\_\_\_

BLK. 1, LT. 11. (LAST NAME) (MIDDLE) (FIRST)

OWNERS' ADDRESSES: 1. \_\_\_\_\_

S.O. 180, (350) 2. \_\_\_\_\_

V-84, P-12456 3. \_\_\_\_\_

L-11 (PROJECT OR P.O.) (COUNTY) (STATE)

LOCATION OF PROPERTY: 28th Ave. N.E. SEATTLE, KING CO., WASH.

(NO. AND STREET) (P.O.) (COUNTY) (STATE)

SIZE OF LOT: 60' x 140.33' x 60' x 140.29' (0.193)

STRUCTURES: \_\_\_\_\_

ACTUAL VALUE: \$ \_\_\_\_\_ \$ \_\_\_\_\_ \$ \_\_\_\_\_

(LAND) (STRUCTURES) (TOTAL)

ASSESSED VALUE: \$ 40 \$ - \$ 40

(LAND) (STRUCTURES) (TOTAL)

OPERATED BY: \_\_\_\_\_

(NAME) (ADDRESS)

LEASE PERIOD: \_\_\_\_\_

(FROM: DATE) (TO: DATE)

INDEBTEDNESS: \$ \_\_\_\_\_

(AMOUNT) (DATE INCURRED) (DATE DUE)

CREDITOR: \_\_\_\_\_

(NAME) NE CORNER 28th Ave. N.E. (ADDRESS) & E. 127th St.

REMARKS:

DISPOSITION:

DATE:

OCT 26 1943

INVESTIGATOR:



## URBAN PROPERTY INVENTORY - EVACUEE PROPERTY DIVISION - WRA

0060-0095  
(3-1807)TYPE: Vacant Lots (8) CODE: \_\_\_\_\_ NO: \_\_\_\_\_LEGAL OWNERS: 1. TAKEDA, HISAKO

Kenwood Div. 2. \_\_\_\_\_

No. 2, 07165 3. \_\_\_\_\_

BLK. 1, LTS. 12, 13, (LAST NAME) (MIDDLE) (FIRST)

OWNERS' ADDRESSES: 1. \_\_\_\_\_

14, 15, 16, 17, 18, 19 2. \_\_\_\_\_

S.D. 180 3. \_\_\_\_\_

V-84, P. 12456 (PROJECT OR P.O.) (COUNTY) (STATE)

LOCATION OF PROPERTY: 28TH AVE. N.E.\* SEATTLE, KING CO. WASH.

L-12, 13, 14, 15, 16, 17, 18, 19 (NO. AND STREET) (P.O.) (COUNTY) (STATE)

SIZE OF LOT: 8 LTS. - 60' X 140' + each (1.543)

STRUCTURES: \_\_\_\_\_

ACTUAL VALUE: \$ \_\_\_\_\_ \$ \_\_\_\_\_ \$ \_\_\_\_\_

(LAND) (STRUCTURES) (TOTAL)

ASSESSED VALUE: \$ 240 \$ - \$ 240

(LAND) (STRUCTURES) (TOTAL)

OPERATED BY: \_\_\_\_\_

(NAME) (ADDRESS)

LEASE PERIOD: \_\_\_\_\_

(FROM: DATE) (TO: DATE)

INDEBTEDNESS: \$ \_\_\_\_\_

(AMOUNT) (DATE INCURRED) (DATE DUE)

CREDITOR: \_\_\_\_\_

8 LOTS - 30 EACH (NAME) \* E. side Bet. E. 130th St. &amp; (ADDRESS) E. 127th St.

REMARKS:

DISPOSITION:

DATE: OCT 26 1943

INVESTIGATOR:



## URBAN PROPERTY INVENTORY - EVACUEE PROPERTY DIVISION - WRA

0100

TYPE: Vacant Lot CODE: \_\_\_\_\_ NO: \_\_\_\_\_LEGAL OWNERS: 1. TAKEDA, HISAKO

KENWOOD DIV.

NO. 2, 07165

BLK. 1, LT. 20,

2. \_\_\_\_\_

3. \_\_\_\_\_

(LAST NAME)

(MIDDLE)

(FIRST)

OWNERS' ADDRESSES: 1. \_\_\_\_\_

V-84, S.O. 180

2. \_\_\_\_\_

P-12456, L-20

3. \_\_\_\_\_

(350)

(PROJECT OR P.O.)

(COUNTY)

(STATE)

LOCATION OF PROPERTY: 28th AVE. N.E.\* SEATTLE, KING CO, WASH.

(NO. AND STREET)

(P.O.)

(COUNTY)

(STATE)

SIZE OF LOT: 59.66' X 139.96' X 59.66' X 140' (0.192)

STRUCTURES: \_\_\_\_\_

ACTUAL VALUE: \$ \_\_\_\_\_ \$ \_\_\_\_\_ \$ \_\_\_\_\_

(LAND)

(STRUCTURES)

(TOTAL)

ASSESSED VALUE: \$ 50 \$ - \$ 50

(LAND)

(STRUCTURES)

(TOTAL)

OPERATED BY: \_\_\_\_\_

(NAME)

(ADDRESS)

LEASE PERIOD: \_\_\_\_\_

(FROM: DATE)

(TO: DATE)

INDEBTEDNESS: \$ \_\_\_\_\_

(AMOUNT)

(DATE INCURRED)

(DATE DUE)

CREDITOR: \_\_\_\_\_

\*SE CORNER 28th (NAME) AVE. N.E., &amp; E. 130th ST.

(ADDRESS)

REMARKS:

DISPOSITION:

DATE: OCT 26 1943

INVESTIGATOR:



## FARM PROPERTY INVENTORY - Evacuee Property Division - WRA

335-A

0110 Type: Nursery & Truck Farm Code: \_\_\_\_\_ No.: \_\_\_\_\_Legal Owners: 1. TAKEISHITA, M.

Brierwood PK ADD. 2. \_\_\_\_\_

01495 3. \_\_\_\_\_

COUNTY 385

(Last Name)

(Middle)

(First)

Owners' Addresses: 1. \_\_\_\_\_

LT. 20, S.D. 485 2. \_\_\_\_\_

V-72, P-10672 (22) 3. \_\_\_\_\_

(Project or P.O.)

(County)

(State)

Location of Property: CLANCY AVE \* P-2 BELLEVUE KING CO. WASH.

(RFD, etc.)

(P.O.)

(County)

(State)

Gross Acreage: 120' X 280' (0.77 ac) Cultivated Acreage: \_\_\_\_\_

Crops Grown: \_\_\_\_\_

(Crop)

(Acreage)

(Crop)

(Acreage)

Soil: \_\_\_\_\_

(Type)

(Productivity Index)

Structures: 1-4 RM. DWELLING - 1-2 RM. DWLG - 1-4 RM DWLG - 1 BARN - 2 GRNHSES

Actual Value: \$ \_\_\_\_\_

(Land)

(Structures)

(Total)

Assessed Value: \$ \_\_\_\_\_

(Land)

(Structures)

(Total)

(STRUCTURES PROBABLY  
ON ALL LOTS.)

Operated by: \_\_\_\_\_

(Name)

(Address)

Lease Period: \_\_\_\_\_

\* E. Side - So. of Mathews St. (From: Date) \_\_\_\_\_

(To: Date) \_\_\_\_\_

(100000)

(100000)

(100000)

(100000)

(100000)

(100000)

(100000)

(100000)

(100000)



FARM PROPERTY INVENTORY - Evacuee Property Division - WRA

335-B

Type: \_\_\_\_\_ Code: \_\_\_\_\_ No.: \_\_\_\_\_

Legal Owners: 1. TAKESHITA, M. (also Takeshima)  
 BRICWOOD PK. 2. \_\_\_\_\_  
 ADD. 01495 3. \_\_\_\_\_  
 COUNTY -385 \_\_\_\_\_  
 (Last Name) (Middle) (First)

Owners' Addresses: 1. \_\_\_\_\_  
 0385-LT. 69 2. \_\_\_\_\_  
 0390-LT. 70 3. \_\_\_\_\_  
 (Project or P.O.) (County) (State)

✓ POR. VAC. ST. ADJ. \_\_\_\_\_  
 Location of Property: BRICWOOD RD. \*\* R-2 Bellevue, KING CO. WASH.  
 S.D. 405, V-72 (RFD, etc.) (1.84) (P.O.) (County) (State)

Gross Acreage: 80' X 500.16' EA. OF 2 LOTS. Cultivated Acreage: \_\_\_\_\_  
 Crops Grown: \_\_\_\_\_  
 P-10674 \_\_\_\_\_  
 (6\*7) \_\_\_\_\_  
 (Crop) (Acreage) (Crop) (Acreage)

Soil: \_\_\_\_\_  
 (Type) (Productivity Index)

Structures: \_\_\_\_\_  
 Actual Value: \$ \_\_\_\_\_ \$ \_\_\_\_\_ \$ \_\_\_\_\_  
 (Land) (Structures) (Total)  
 Assessed Value: \$ 140\* \$ \_\_\_\_\_ \$ 140  
 (Land) (Structures) (Total)

Operated by: \_\_\_\_\_  
 (Name) (Address)

Lease Period: \_\_\_\_\_  
 \* 2 LOTS - 70 EACH (From: Date) \*\* NORTH SIDE - E. of (To: Date) KNIGHT AVE.





## FARM PROPERTY INVENTORY - Evacuee Property Division - WRA

S-28-T-25N:R-5E

335-C

0010 Type: \_\_\_\_\_ Code: \_\_\_\_\_ No.: \_\_\_\_\_

Legal Owners: 1. TAKESHITA, M.  
2. \_\_\_\_\_  
3. \_\_\_\_\_  
BRIERWOOD PK.  
ADD - 01495  
COUNTY 385  
(Last Name) (Middle) (First)Owners' Addresses: 1. \_\_\_\_\_  
2. \_\_\_\_\_  
3. \_\_\_\_\_  
LT. 2, S.D. 405  
V-72, P-10672  
(Project or P.O.) (County) (State)(2) Location of Property: GRIFFIN AVE\* R-2 BELLEVUE KING CO. WASH.  
(RFD, etc.) (P.O.) (County) (State)Gross Acreage: (about 1.0 AC) (over) Cultivated Acreage: \_\_\_\_\_Crops Grown: \_\_\_\_\_  
: \_\_\_\_\_  
: \_\_\_\_\_  
(Crop) (Acreage) (Crop) (Acreage)Soil: \_\_\_\_\_  
(Type) (Productivity Index)Structures: \_\_\_\_\_  
Actual Value: \$ \_\_\_\_\_ \$ \_\_\_\_\_ \$ \_\_\_\_\_  
(Land) (Structures) (Total)Assessed Value: \$ 90 \$ - \$ 90  
(Land) (Structures) (Total)Operated by: \_\_\_\_\_  
(Name) (Address)

Lease Period: \_\_\_\_\_

\*E. Side S. of MATHews (From: Date) ST.

(To: Date)

120.77' x 366.18' x 120' x 352.53'



FARM PROPERTY INVENTORY - Evacuee Property Division - WRA

335-D

0005 Type: \_\_\_\_\_ Code: \_\_\_\_\_ No.: \_\_\_\_\_

Legal Owners: 1. TAKESHITA, M.  
 2. \_\_\_\_\_  
 3. \_\_\_\_\_

Brierwood PK.  
ADD. - 01495

COUNTY - 385 (Last Name) (Middle) (First)

Owners' Addresses: 1. \_\_\_\_\_  
 2. \_\_\_\_\_  
 3. \_\_\_\_\_

LT. 1 - S.D. 405  
V-72 - P-10672

(1) Location of Property: (Project or P.O.) (County) (State)  
GRiffin Ave\* R-2 BELLEVUE, KING CO, WASH.  
 (RFD, etc.) (P.O.) (County) (State)

Gross Acreage: (1.36) (OVER) Cultivated Acreage: \_\_\_\_\_

Crops Grown: \_\_\_\_\_  
 \_\_\_\_\_  
 \_\_\_\_\_

(Crop) (Acreage) (Crop) (Acreage)

Soil: \_\_\_\_\_  
 (Type) (Productivity Index)

Structures: \_\_\_\_\_

Actual Value: \$	_____	\$	_____	\$	_____
	(Land)		(Structures)		(Total)
Assessed Value: \$	<u>110</u>	\$	<u>-</u>	\$	<u>110</u>
	(Land)		(Structures)		(Total)

Operated by: \_\_\_\_\_  
 (Name) (Address)

Lease Period: \_\_\_\_\_

\* S.E. CORNER GRiffin (From: Date) Ave. AND MATHEWS ST. (To: Date)

IRREG. - 164.70' x 384.87' x 150.25' x 366.18'



FARM PROPERTY INVENTORY - Evacuee Property Division - WRA

335-E

0360 Type: \_\_\_\_\_ Code: \_\_\_\_\_ No.: \_\_\_\_\_

Legal Owners: 1. TAKESHITA, M.  
 BRIERWOOD PK. 2. \_\_\_\_\_  
 ADD. 01495 3. \_\_\_\_\_  
 COUNTY - 385 (Last Name) (Middle) (First)

Owners' Addresses: 1. \_\_\_\_\_  
 LT. 66, POR. E. of W. LN. 2. \_\_\_\_\_  
 of TR. 70 PROD. 3. \_\_\_\_\_  
 N. & W. of E. LN. of (Project or P.O.) (County) (State)

Location of Property: VAC. GEORGE ST. \* R-2 BELLEVUE, KING CO., WASH.  
 TR. 69 PROD. LESS CO. RD. (RFD, etc.) (P.O.) (County) (State)

Gross Acreage: (ABOUT 0.30) (OVER) Cultivated Acreage: \_\_\_\_\_

Crops Grown: \_\_\_\_\_  
 \* POR. VAC. ST. \_\_\_\_\_  
 ADJ. S.O. 405 (Crop) (Acreage) (Crop) (Acreage)

Soil: \_\_\_\_\_  
 (Type) (Productivity Index)

V-72  
 P-10674  
 Structures: \_\_\_\_\_

(1) Actual Value: \$ \_\_\_\_\_  
 (Land) (Structures) (Total)

Assessed Value: \$ 20 \_\_\_\_\_  
 (Land) (Structures) (Total)

Operated by: \_\_\_\_\_  
 (Name) (Address)

Lease Period: \_\_\_\_\_

\* W. SIDE E. of FLETCHER (From: Date) AVE. (To: Date)

90' x 160' x 80' x 160'

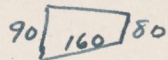



FARM PROPERTY INVENTORY - Evacuee Property Division - WRA

335-F.

0095

Type: \_\_\_\_\_ Code: \_\_\_\_\_ No.: \_\_\_\_\_

Legal Owners: 1. TAKESHITA, M.

Brierwood PK

ADD - 01495

COUNTY - 385

2. \_\_\_\_\_

3. \_\_\_\_\_

(Last Name) (Middle) (First)

Owners' Addresses: 1. \_\_\_\_\_

LT-17, V-72

P-10672 (19)

2. \_\_\_\_\_

3. \_\_\_\_\_

(Project or P.O.) (County) (State)

Location of Property: CLANCY AVE\* R-2 BELLEVEUE KING CO, WASH

(RFD, etc.) (P.O.) (County) (State)

Gross Acreage: 120' X 325' (0.90) Cultivated Acreage: \_\_\_\_\_

Crops Grown: \_\_\_\_\_

(Crop) (Acreage) (Crop) (Acreage)

Soil: \_\_\_\_\_

(Type) (Productivity Index)

Structures: \_\_\_\_\_

Actual Value: \$ \_\_\_\_\_ \$ \_\_\_\_\_ \$ \_\_\_\_\_

(Land) (Structures) (Total)

Assessed Value: \$ 90 \$ - \$ 90

(Land) (Structures) (Total)

Operated by: \_\_\_\_\_

(Name) (Address)

Lease Period: \_\_\_\_\_

\* W. Side So. of MATHEWS (From: Date) (To: Date)

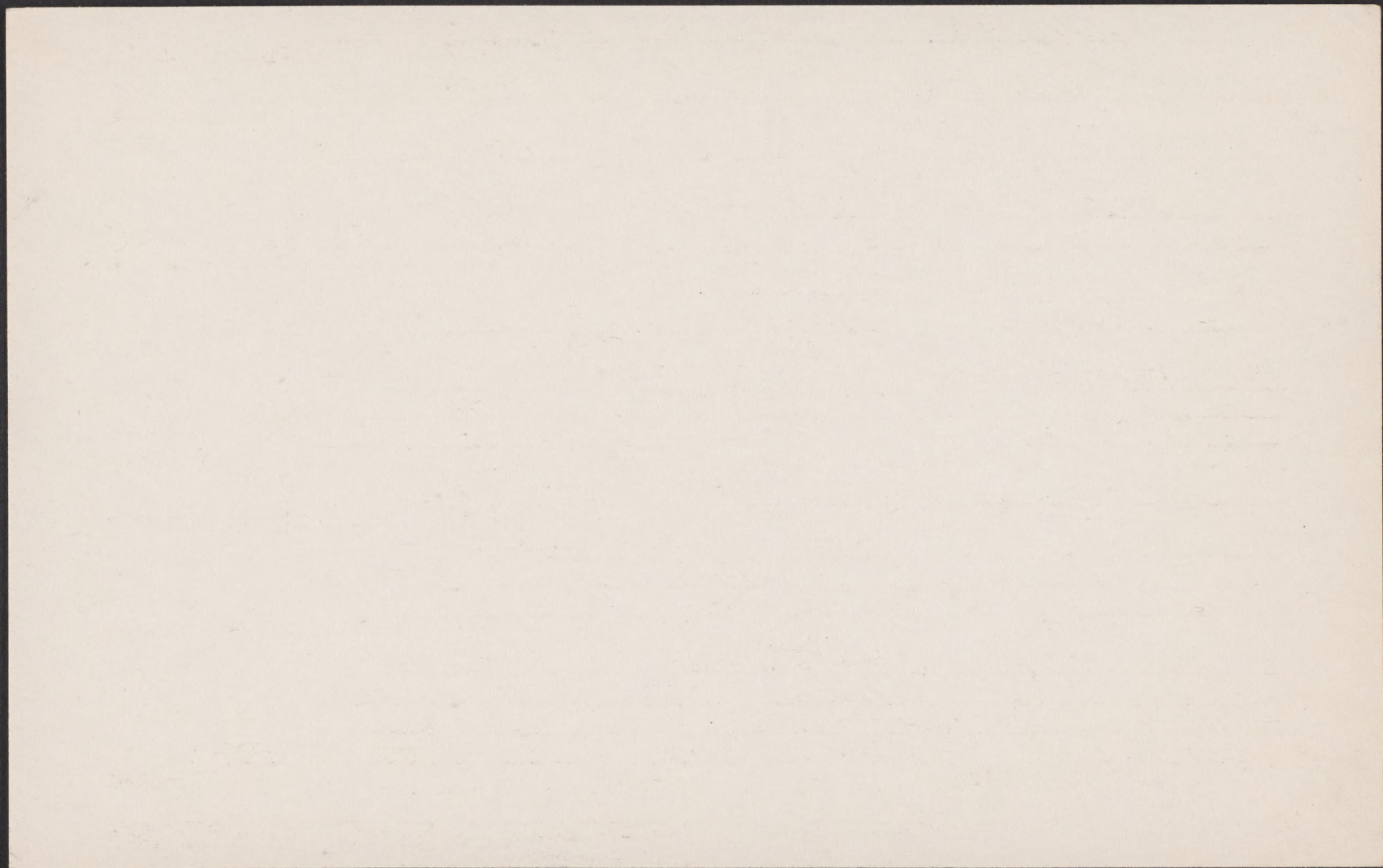



## FARM PROPERTY INVENTORY - Evacuee Property Division - WRA

3354

0100

Type: \_\_\_\_\_ Code: \_\_\_\_\_ No.: \_\_\_\_\_

Legal Owners: 1. TAKESHITA, M.

BRIERWOOD PK. 2. \_\_\_\_\_

ADD. 01495 3. \_\_\_\_\_

COUNTY 385 (Last Name) (Middle) (First)

Owners' Addresses: 1. \_\_\_\_\_

LT. 18 - S.D. 405 2. \_\_\_\_\_

V-72, P-10672 3. \_\_\_\_\_

(20) (Project or P.O.) (County) (State)

Location of Property: SW COR. of CIANCY AVE & MATHEWS ST, R-2, BELLEVUE, KING CO., WASH.  
(RFD, etc.) (P.O.) (County) (State)Gross Acreage: 120' x 325' (0.90) Cultivated Acreage: \_\_\_\_\_

Crops Grown: \_\_\_\_\_

: \_\_\_\_\_

(Crop) (Acreage) (Crop) (Acreage)

Soil: \_\_\_\_\_

(Type) (Productivity Index)

Structures: \_\_\_\_\_

Actual Value: \$ \_\_\_\_\_ \$ \_\_\_\_\_ \$ \_\_\_\_\_

(Land) (Structures) (Total)

Assessed Value: \$ 110 \$ - \$ 110

(Land) (Structures) (Total)

Operated by: \_\_\_\_\_

(Name) (Address)

Lease Period: \_\_\_\_\_

(From: Date) (To: Date)





## FARM PROPERTY INVENTORY - Evacuee Property Division - WRA

335-H

0105

Type: \_\_\_\_\_ Code: \_\_\_\_\_ No.: \_\_\_\_\_

Legal Owners: 1. TAKESHITA, M.

BRIERWOOD PK. 2. \_\_\_\_\_

ADD. 01495 3. \_\_\_\_\_

COUNTY 385 (Last Name) (Middle) (First)

Owners' Addresses: 1. \_\_\_\_\_

LT. 19, S.D. 405 2. \_\_\_\_\_

V-72, P-10672 (21) 3. \_\_\_\_\_

(Project or P.O.) (County) (State)

Location of Property: SE CORNER MATHENIS + CLANCY AVE. P-2, BELLEVUE KING CO. WASH.

(RFD, etc.) (P.O.) (County) (State)

Gross Acreage: (0.94) (over Cultivated Acreage: \_\_\_\_\_

Crops Grown: \_\_\_\_\_

(Crop) (Acreage) (Crop) (Acreage)

Soil: \_\_\_\_\_

(Type) (Productivity Index)

Structures: \_\_\_\_\_

Actual Value: \$ \_\_\_\_\_ \$ \_\_\_\_\_ \$ \_\_\_\_\_

(Land) (Structures) (Total)

Assessed Value: \$ 80 \$ - \$ 80

(Land) (Structures) (Total)

Operated by: \_\_\_\_\_

(Name) (Address)

Lease Period: \_\_\_\_\_

(From: Date) (To: Date)

148.77' x 280.05' x 143.32' x 280'



FARM PROPERTY INVENTORY - Evacuee Property Division - WRA

335-J

Type: \_\_\_\_\_ Code: \_\_\_\_\_ No.: \_\_\_\_\_

Legal Owners: 1. TAKESHITA, M.  
BRIERWOOD PK. 2. \_\_\_\_\_  
ADD - 01495 3. \_\_\_\_\_  
COUNTY - 385 (Last Name) (Middle) (First)

Owners' Addresses: 1. \_\_\_\_\_  
0265-LT. 49 } Esmt. C 2. \_\_\_\_\_  
0270-LT. 50 } of S. 3. \_\_\_\_\_

LT. 51 TRANS. 1N (Project or P.O.) (County) (State)  
 Location of Property: SE CORNER FLETCHER AVE & MATHEWS ST. P. 2, BELLEVUE, KING CO, WASH.  
S.D. 405, V-72 (RFD, etc.) (P.O.) (County) (State)

Gross Acreage: L-49 (1.93) L-50 (0.13) (over) Cultivated Acreage: \_\_\_\_\_

Crops Grown: \_\_\_\_\_  
P-10673 \_\_\_\_\_  
(17+18) (Crop) (Acreage) (Crop) (Acreage)

Soil: \_\_\_\_\_  
 (Type) (Productivity Index)

Structures:  
 Actual Value: \$ \_\_\_\_\_ \$ \_\_\_\_\_ \$ \_\_\_\_\_  
 (Land) (Structures) (Total)

Assessed Value: \$ 170\* \$ - \$ 170  
 (Land) (Structures) (Total)

Operated by: \_\_\_\_\_  
 (Name) (Address)

Lease Period: \_\_\_\_\_

\* 2 Lots - LT. 49 #90, LT. 50 #80 (From: Date) (To: Date)

LT. 49 : 111.7' x 407.36' x 103.7' x 406.98'

LT. 50 : 100 x 406.98' x 100' x 406.69'



FARM PROPERTY INVENTORY - Evacuee Property Division - WRA

335-J

Type: \_\_\_\_\_ Code: \_\_\_\_\_ No.: \_\_\_\_\_

Legal Owners: 1. TAKESHITA, M.  
 BRIERWOOD PK. 2. \_\_\_\_\_  
 ADD. 01495 3. \_\_\_\_\_  
 COUNTY 385 (Last Name) (Middle) (First)

Owners' Addresses: 1. \_\_\_\_\_  
 0255-LT. 47 2. \_\_\_\_\_  
 0260-LT. 48 3. \_\_\_\_\_  
 S. O. 405 (Project or P.O.) (County) (State)

Location of Property: FLETCHER AVE\*\* R-2, Bellevue, KING CO, WASH.  
 V-72, P-10673 (RFD, etc.) (P.O.) (County) (State)

Gross Acreage: LT. 47 (0.77) L-48 (0.92) (over) Cultivated Acreage: \_\_\_\_\_

Crops Grown: \_\_\_\_\_  
 (15+16) \_\_\_\_\_  
 (Crop) (Acreage) (Crop) (Acreage)

Soil: \_\_\_\_\_  
 (Type) (Productivity Index)

Structures: \_\_\_\_\_

Actual Value: \$ \_\_\_\_\_ \$ \_\_\_\_\_ \$ \_\_\_\_\_  
 (Land) (Structures) (Total)

Assessed Value: \$ 150\* \$ \_\_\_\_\_ \$ 150  
 (Land) (Structures) (Total)

Operated by: \_\_\_\_\_  
 (Name) (Address)

Lease Period: \_\_\_\_\_

\* 2 LOTS - LT. 47-<sup>8</sup>/<sub>70</sub> : LT. 48-<sup>8</sup>/<sub>80</sub> (From: Date) \*\* W. Side So. of MATHEN (To: Date) ST.

L-47: 120' x 280'

L-48: 143.32' x 280'



FARM PROPERTY INVENTORY - Evacuee Property Division - WRA

335-K

0275

Type: \_\_\_\_\_ Code: \_\_\_\_\_ No.: \_\_\_\_\_

Legal Owners: 1. TAKESHITA, M.

BRIERWOOD PK. 2. \_\_\_\_\_

ADD. - 01495 3. \_\_\_\_\_

COUNTY - 385 (Last Name) (Middle) (First)

Owners' Addresses: 1. \_\_\_\_\_

LT. 51 - P.O. R. N. of S. 2. \_\_\_\_\_

LN. of LT. 47, PRODE 3. \_\_\_\_\_

ESMT. COFS TRANS. LN. (Project or P.O.) (County) (State)

Location of Property: FLETCHER AVE. \* R-2 Bellevue, KING CO. WASH.

S.O. 405 (RFD, etc.) (P.O.) (County) (State)

Gross Acreage: (0.43 AC) (over) Cultivated Acreage: \_\_\_\_\_

Crops Grown: \_\_\_\_\_

V-72 \_\_\_\_\_

P-10673 (Crop) (Acreage) (Crop) (Acreage)

(19) Soil: \_\_\_\_\_

(Type) (Productivity Index)

Structures: \_\_\_\_\_

Actual Value: \$ \_\_\_\_\_ \$ \_\_\_\_\_ \$ \_\_\_\_\_

(Land) (Structures) (Total)

Assessed Value: \$ 40 \$ - \$ 40

(Land) (Structures) (Total)

Operated by: \_\_\_\_\_

(Name) (Address)

Lease Period: \_\_\_\_\_

\* E. Side - SO. of Mathews St (From: Date) (To: Date)

46.18' + x 406.69' x 45' + x 406.69'



FARM PROPERTY INVENTORY - Evacuee Property Division - WRA

319-0

Type: \_\_\_\_\_ Code: \_\_\_\_\_ No.: \_\_\_\_\_  
 0525 Legal Owners: 1. TAKESHITA, M.  
 BRIERWOOD PK. 2. \_\_\_\_\_  
 ADD. - 01495 3. \_\_\_\_\_  
 COUNTY 385 (Last Name) (Middle) (First)

Owners' Addresses: 1. \_\_\_\_\_  
 LOT H - UND. 3/16 INT 2. \_\_\_\_\_  
 IN RESERVE LESS CO. RD. 3. \_\_\_\_\_  
 S.D. 405 (Project or P.O.) (County) (State)

V-72 Location of Property: CLANCY AVE. R-2 BELLEVUE KING CO. WASH.  
 P-10674 (RFD, etc.) (P.O.) (County) (State)

(34) Gross Acreage: 1686 AC. (OVER) Cultivated Acreage: \_\_\_\_\_

Crops Grown: \_\_\_\_\_  
 \_\_\_\_\_  
 (Crop) (Acreage) (Crop) (Acreage)

Soil: \_\_\_\_\_  
 (Type) (Productivity Index)

Structures: NONE

Actual Value: \$ \_\_\_\_\_ \$ \_\_\_\_\_ \$ \_\_\_\_\_  
 (Land) (Structures) (Total)

Assessed Value: \$ 185 \$ \_\_\_\_\_ \$ 185  
 (Land) (Structures) (Total)

Operated by: \_\_\_\_\_  
 (Name) (Address)

Lease Period: \_\_\_\_\_  
 (From: Date) (To: Date)

875' x 922.47' x 730.23' x 940' (3/16 interest)

See CARD # 319 E (BACK)



## URBAN PROPERTY INVENTORY - EVACUEE PROPERTY DIVISION - WRA

5560-

5605

TYPE: Vacant Lots (10) CODE: \_\_\_\_\_ NO: \_\_\_\_\_2-183 LEGAL OWNERS: 1. TATSUMI, HERUMI M. - (Now U.S.A.)

HILLMAN'S C.D. 2. \_\_\_\_\_

PACIFIC CITY ADD. 3. \_\_\_\_\_

Div. No. 6, - 06285 (LAST NAME) (MIDDLE) (FIRST)

OWNERS' ADDRESSES: 1. \_\_\_\_\_

BK. 109, LTS. 1, 2, 3, 4, 5. 2. \_\_\_\_\_

6, 7, 8, 9, 10 - VAC. &amp; POR. 3. \_\_\_\_\_

VAC. (PROJECT OR P.O.) (COUNTY) (STATE)

ST. AND. LOCATION OF PROPERTY: SW COR. of B ST. & C.D. RD. Pacific City, King Co., Wash.

SD. 188 (230) (NO. AND STREET) (P.O.) (COUNTY) (STATE)

V-80, P-11957 SIZE OF LOT: (OVER) (1.936)

L-5, 6, 7, 8, 9, 10, STRUCTURES: \_\_\_\_\_

ACTUAL VALUE: \$ \_\_\_\_\_ \$ \_\_\_\_\_ \$ \_\_\_\_\_

(LAND) (STRUCTURES) (TOTAL)

ASSESSED VALUE: \$ 110\* \$ - \$ 110

(LAND) (STRUCTURES) (TOTAL)

OPERATED BY: \_\_\_\_\_

(NAME) (ADDRESS)

LEASE PERIOD: \_\_\_\_\_

(FROM: DATE) (TO: DATE)

INDEBTEDNESS: \$ \_\_\_\_\_

(AMOUNT) (DATE INCURRED) (DATE DUE)

CREDITOR: \_\_\_\_\_

10 LTS. - LT#1 - 20 (NAME), LTS. 2, 3, 4, 5, 6, 7, 8, 9, 10 - 10 each (ADDRESS)

REMARKS:

LT. 1 - 61.88' X 200' X 61.65' X 200'

LTS 2-10 - 40' X 200' each.

DISPOSITION:

DATE:

OCT 26 1943

INVESTIGATOR:



## URBAN PROPERTY INVENTORY - EVACUEE PROPERTY DIVISION - WRA

5620-5635

TYPE: Vacant Lots CODE: \_\_\_\_\_ NO: \_\_\_\_\_LEGAL OWNERS: 1. TATSUMI, HERUMI, M. (NOW U.S.A.)

HILLMAN'S C.D. 2. \_\_\_\_\_

PACIFIC CITY ADD. 3. \_\_\_\_\_

DIV. NO. 6, 06285

BLK. 109 (LAST NAME) (MIDDLE) (FIRST)

OWNERS' ADDRESSES: 1. \_\_\_\_\_

LTS. 13, 14, 15, 16 2. \_\_\_\_\_

S.D. #188 3. \_\_\_\_\_

V-80, P-11957 (230)

(PROJECT OR P.O.) (COUNTY) (STATE)

LOCATION OF PROPERTY: 1ST AVE. \*\* PACIFIC CITY, KING CO. WASH.

L-17, 18, 19, 20, 21 (NO. AND STREET) (P.O.) (COUNTY) (STATE)

SIZE OF LOT: OVER (0.833)STRUCTURES: NONE

ACTUAL VALUE: \$ \_\_\_\_\_ \$ \_\_\_\_\_ \$ \_\_\_\_\_

(LAND) (STRUCTURES) (TOTAL)

ASSESSED VALUE: \$ 50+ \$ - \$ 50

(LAND) (STRUCTURES) (TOTAL)

OPERATED BY: \_\_\_\_\_

(NAME) (ADDRESS)

LEASE PERIOD: \_\_\_\_\_

(FROM: DATE) (TO: DATE)

INDEBTEDNESS: \$ \_\_\_\_\_

(AMOUNT) (DATE INCURRED) (DATE DUE)

CREDITOR: \_\_\_\_\_

\* LOTS 13, 14, 15 - 80 (NAME) EACH - LOT 16 - 20 \*\* CORNER (ADDRESS) 1ST AVE. + CO. RD.

REMARKS:

LT-13 - 40' x 200'

LT-14 - 40' x 200'

LT-15 - 40' x 200' .

LT-16 - 61.42' x 200' x 61.65' x 200'

DISPOSITION:

DATE:

OCT 26 1943

INVESTIGATOR:



## FARM PROPERTY INVENTORY - Evacuee Property Division - WRA

32-26-5

377

3-21A

Type: VACANT LAND Code: \_\_\_\_\_ No.: \_\_\_\_\_59 Legal Owners: 1. UYEMINAMI, KIKUTOSHI (ON RECORDS AS "UYERNINAMI")

322605

2. \_\_\_\_\_

RD. 3

3. \_\_\_\_\_

SD. 21

(Last Name) (Middle) (First)

TL 16 Owners' Addresses: 1. \_\_\_\_\_

V-9 2. \_\_\_\_\_

P-1297 3. \_\_\_\_\_

L-16 (Project or P.O.) (County) (State)

Location of Property: \_\_\_\_\_

(RFD, etc.) (P.O.) (County) (State)

Gross Acreage: 18.42 Cultivated Acreage: \_\_\_\_\_

Crops Grown: \_\_\_\_\_

:

(Crop) (Acreage) (Crop) (Acreage)

Soil: \_\_\_\_\_

(Type) (Productivity Index)

BRUSH LAND

Structures: NONE EXCEPT 12' X 24' SHED - NO VALUE.

Actual Value: \$ \_\_\_\_\_ \$ \_\_\_\_\_ \$ \_\_\_\_\_

(Land) (Structures) (Total)

Assessed Value: \$ 7.30 \$ - \$ 7.30

(Land) (Structures) (Total)

Operated by: \_\_\_\_\_

(Name) (Address)

Lease Period: \_\_\_\_\_

(From: Date) (To: Date)

S-32: T-26N: R-5E -  $S\frac{1}{2}$  of  $NE\frac{1}{4}$  of  $NW\frac{1}{4}$  Less Co. Rds. (18.42 Ac.)



3-21A Type: VACANT LAND Code: \_\_\_\_\_ No.: \_\_\_\_\_59 Legal Owners: 1. UYEMINAMI, Kikutoshi

322605 2. \_\_\_\_\_

RD 3 3. \_\_\_\_\_

SD 21 (Last Name) (Middle) (First)

Owners' Addresses: 1. \_\_\_\_\_

TL#18 2. \_\_\_\_\_

V-9 3. \_\_\_\_\_

P-1297 (Project or P.O.) (County) (State)

L-18 Location of Property: KIRKLAND KING CO. WASH.

(RFD, etc.) (P.O.) (County) (State)

Gross Acreage: 9.42 Cultivated Acreage: \_\_\_\_\_

Crops Grown: \_\_\_\_\_

: \_\_\_\_\_

(Crop) (Acreage) (Crop) (Acreage)

Soil: \_\_\_\_\_

(Type) (Productivity Index) BRUSH LAND

Structures: \_\_\_\_\_

Actual Value: \$ \_\_\_\_\_ \$ \_\_\_\_\_ \$ \_\_\_\_\_

(Land) (Structures) (Total)

Assessed Value: \$ 470 \$ - \$ 470

(Land) (Structures) (Total)

Operated by: \_\_\_\_\_

(Name) (Address)

Lease Period: \_\_\_\_\_

(From: Date) (To: Date)

S-32: T-26N: R-5E -  $S\frac{1}{2}$  of  $NW\frac{1}{4}$  of  $NW\frac{1}{4}$  Less  $W\frac{1}{2}$   
Less  $W\frac{1}{2}$  Co. RD. (9.42 Ac.)



FARM PROPERTY INVENTORY - Evacuee Property Division - WRA

319-F

0535 Type: \_\_\_\_\_ Code: \_\_\_\_\_ No.: \_\_\_\_\_

Legal Owners: 1. YAMAGIMA, BEN  
 BRICKWOOD RK. 2. \_\_\_\_\_  
 ADD. - 01495 3. \_\_\_\_\_  
 COUNTY - 385 (Last Name) (Middle) (First)

Owners' Addresses: 1. \_\_\_\_\_  
 LOT J - UND.  $\frac{1}{2}$  INT. IN 2. \_\_\_\_\_  
 RESERVE LESS CO. RD. 3. \_\_\_\_\_  
 S.D. 405 (Project or P.O.) (County) (State)

V-72 Location of Property: CIANCY AVE, R-2 BELLEVUE KING CO. WASH.  
P-10674 (RFD, etc.) (P.O.) (County) (State)

(36) Gross Acreage: 16.86 AC. (OVER) Cultivated Acreage: \_\_\_\_\_  
 Crops Grown: \_\_\_\_\_  
 \_\_\_\_\_  
 (Crop) (Acreage) (Crop) (Acreage)

Soil: \_\_\_\_\_  
 (Type) (Productivity Index)

Structures: NONE  
 Actual Value: \$ \_\_\_\_\_ \$ \_\_\_\_\_ \$ \_\_\_\_\_  
 (Land) (Structures) (Total)

Assessed Value: \$ 125 \$ - \$ 125  
 (Land) (Structures) (Total)

Operated by: \_\_\_\_\_  
 (Name) (Address)

Lease Period: \_\_\_\_\_  
 (From: Date) (To: Date)

875' X 922.47' X 730.23' X 940' (1/8 interest)

SEE CARD # 319 E (BACK)



## FARM PROPERTY INVENTORY - Evacuee Property Division - WRA

386-A

0180

Type: \_\_\_\_\_ Code: \_\_\_\_\_ No.: \_\_\_\_\_

Legal Owners: 1. YAMAGIWA, YURIKO (ALSO BEN YAMAGIWA)2. BRICKWOOD RK.3. ADD. 01495

COUNTY - 385 (Last Name) (Middle) (First)

Owners' Addresses: 1. \_\_\_\_\_

2. LT. 33, LESS CO. RD.3. + P&R. VAC. ST. ADJ.

V-72 (Project or P.O.) (County) (State)

Location of Property: NE CORNER OF GEORGE & CLANCY AVE. R-2 BELLEVUE KING CO.P-10672 (RFD, etc.) (P.O.) (County) (State) WASH.(36) Gross Acreage: ABOUT 0.81 (OVER) Cultivated Acreage: \_\_\_\_\_

Crops Grown: \_\_\_\_\_

: \_\_\_\_\_

: \_\_\_\_\_

(Crop) (Acreage) (Crop) (Acreage)

Soil: \_\_\_\_\_

(Type) (Productivity Index)

Structures: 1-6RM. DWLG-GRN House

Actual Value: \$ \_\_\_\_\_ \$ \_\_\_\_\_ \$ \_\_\_\_\_

(Land) (Structures) (Total)

Assessed Value: \$ 80 \$ 290 \$ 370

(Land) (Structures) (Total)

Operated by: \_\_\_\_\_

(Name) (Address)

Lease Period: \_\_\_\_\_

(From: Date) (To: Date)

137.55' x 280' x 125' + x 260' +



FARM PROPERTY INVENTORY - Evacuee Property Division - WRA

386-B

0165 Type: \_\_\_\_\_ Code: \_\_\_\_\_ No.: \_\_\_\_\_

0170 Legal Owners: 1. YAMAGIWA, YURIKO (Also BEN YAMAGIWA)

0175 2. \_\_\_\_\_  
Brierwood Rk. 3. \_\_\_\_\_

ADD - 01495 (Last Name) (Middle) (First)

COUNTY 385 Owners' Addresses: 1. \_\_\_\_\_

Lts. 30, 31, 32 2. \_\_\_\_\_

S.O. 405 3. \_\_\_\_\_

V-72 (Project or P.O.) (County) (State)

Location of Property: CLANCY AVE. \*\* R-2 Bellevue KING Co. Wash.

P-10672 (RFD, etc.) (2,65) (P.O.) (County) (State)

Gross Acreage: 3 lots each 137.55' x 280' Cultivated Acreage: \_\_\_\_\_

Crops Grown: \_\_\_\_\_

(33, 34, 35) \_\_\_\_\_

(Crop) (Acreage) (Crop) (Acreage)

Soil: \_\_\_\_\_

(Type) (Productivity Index)

Structures: \_\_\_\_\_

Actual Value: \$ \_\_\_\_\_ \$ \_\_\_\_\_ \$ \_\_\_\_\_

(Land) (Structures) (Total)

Assessed Value: \$ 240' \* \$ - \$ 240

(Land) (Structures) (Total)

Operated by: \_\_\_\_\_

(Name) (Address)

Lease Period: \_\_\_\_\_

\* 3 lots - 80 EACH (From: Date) \*\* E. SIDE - SO. OF (To: Date) KITTINGER ST.

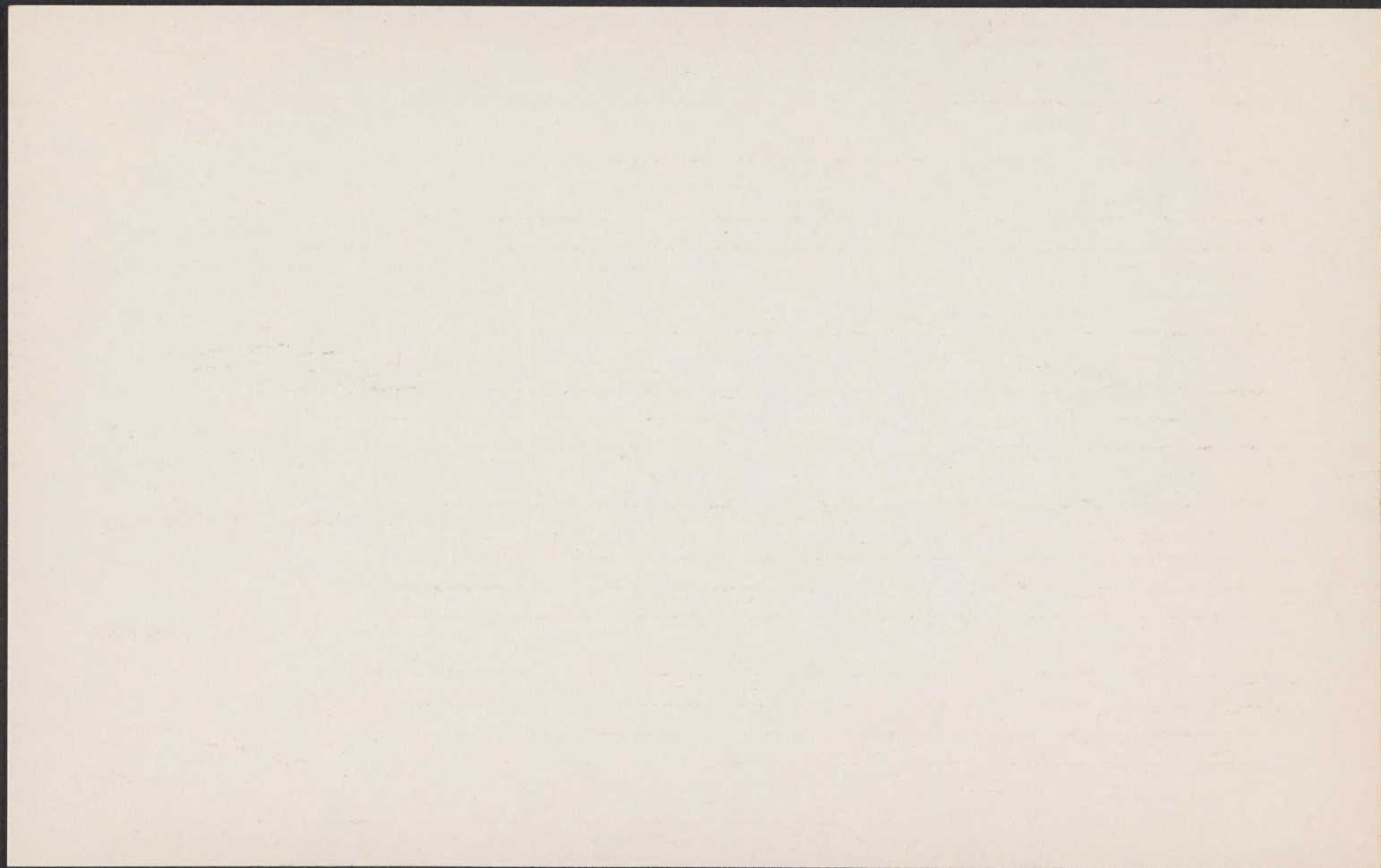



FARM PROPERTY INVENTORY - Evacuee Property Division - WRA

386-C

0185

Type: \_\_\_\_\_ Code: \_\_\_\_\_ No.: \_\_\_\_\_

Legal Owners: 1. YAMAGIWA, YURIKO (ALSO BEN YAMAGIWA)

Brierwood PK. 2. \_\_\_\_\_

ADD. 01495 3. \_\_\_\_\_

COUNTY 385 (Last Name) (Middle) (First)

Owners' Addresses: 1. \_\_\_\_\_

LT. 34 2. \_\_\_\_\_

TR. POR. LN. N. 3. \_\_\_\_\_

SD. 405, OF RD. (Project or P.O.) (County) (State)

V-72 Location of Property: ON REEDMAN BELLEVUE RD. \* R-2, BELLEVUE KING CO. WASH.

P-10673 (RFD, etc.) (P.O.) (County) (State)

(1) Gross Acreage: 125' x 230' (over) (ABOUT 0.33) Cultivated Acreage: \_\_\_\_\_

Crops Grown: \_\_\_\_\_

\_\_\_\_\_

(Crop) (Acreage) (Crop) (Acreage)

Soil: \_\_\_\_\_

(Type) (Productivity Index)

Structures: \_\_\_\_\_

Actual Value: \$ \_\_\_\_\_ \$ \_\_\_\_\_ \$ \_\_\_\_\_

(Land) (Structures) (Total)

Assessed Value: \$ 40 \$ - \$ 40

(Land) (Structures) (Total)

Operated by: \_\_\_\_\_

(Name) (Address)

Lease Period: \_\_\_\_\_

\* NW of UAC. GEORGE ST. & (From: Date) FLETCHER AVE. (To: Date)

TRIANGULAR LOT



FARM PROPERTY INVENTORY - Evacuee Property Division - WRA

386-D

0200 Type: \_\_\_\_\_ Code: \_\_\_\_\_ No.: \_\_\_\_\_

0195 Legal Owners: 1. YAMAGIWA, YUKIKO (BEN)

Brierwood PK 2. \_\_\_\_\_

ADD. - 01495 3. \_\_\_\_\_

COUNTY 385 (Last Name) (Middle) (First)

Owners' Addresses: 1. \_\_\_\_\_

LTS. 36, 37 2. \_\_\_\_\_

SD. 405 3. \_\_\_\_\_

V-12 (Project or P.O.) (County) (State)

Location of Property: Fletcher Ave. \*\* R-2 Bellevue KING CO. WASH.

P-10673 (RFD, etc.) (1.77) (P.O.) (County) (State)

(3+4) Gross Acreage: 137.55' X 280' EA. of 2 Lots Cultivated Acreage: \_\_\_\_\_

Crops Grown: \_\_\_\_\_

\_\_\_\_\_

(Crop) (Acreage) (Crop) (Acreage)

Soil: \_\_\_\_\_

(Type) (Productivity Index)

Structures: \_\_\_\_\_

Actual Value: \$ \_\_\_\_\_ \$ \_\_\_\_\_ \$ \_\_\_\_\_

(Land) (Structures) (Total)

Assessed Value: \$ 160\* \$ - \$ 160

(Land) (Structures) (Total)

Operated by: \_\_\_\_\_

(Name) (Address)

Lease Period: \_\_\_\_\_

\* 2 Lots - 80 EACH (From: Date) \*\* W. Side So. of Kittanah (To: Date) ST.





FARM PROPERTY INVENTORY - Evacuee Property Division - WRA

386-E

0190 Type: \_\_\_\_\_ Code: \_\_\_\_\_ No.: \_\_\_\_\_

Legal Owners: 1. YAMAGIWA, YURIKO (Ben)

Brierwood PK. 2. \_\_\_\_\_

ADD. - 01495 3. \_\_\_\_\_

COUNTY 385 (Last Name) (Middle) (First)

Owners' Addresses: 1. \_\_\_\_\_

LT. 35, Less Co. RO. 2. \_\_\_\_\_

S.O. 405 3. \_\_\_\_\_

V-72 (Project or P.O.) (County) (State)

Location of Property: NW COR. of Redmond - Bellevue Rd + Fletcher Ave. R-2, Bellevue

P-10673 (RFD, etc.) (P.O.) (County) (State) King Co, WASH.

(2) Gross Acreage: (About 0.871) (over) Cultivated Acreage: \_\_\_\_\_

Crops Grown: \_\_\_\_\_

(Crop) (Acreage) (Crop) (Acreage)

Soil: \_\_\_\_\_

(Type) (Productivity Index)

Structures: \_\_\_\_\_

Actual Value: \$ \_\_\_\_\_ \$ \_\_\_\_\_ \$ \_\_\_\_\_

(Land) (Structures) (Total)

Assessed Value: \$ 80 \$ - \$ 80

(Land) (Structures) (Total)

Operated by: \_\_\_\_\_

(Name) (Address)

Lease Period: \_\_\_\_\_

(From: Date) (To: Date)

110' & ABOUT 50' x 230' x 137.55' x 280'



## FARM PROPERTY INVENTORY - Evacuee Property Division - WRA 12-21-4

S-C-V 600  
5

397-A

Type: \_\_\_\_\_ Code: \_\_\_\_\_ No.: \_\_\_\_\_

Legal Owners: 1. YASUMURA, George2. " TACKO

3. \_\_\_\_\_

(Last Name) (Middle) (First)

RD 2

30 219

162

TL 12 Owners' Addresses: 1. \_\_\_\_\_

V-3, P-32, L-22 2. \_\_\_\_\_

3. \_\_\_\_\_

2144-D-303

2144-D-305

(Project or P.O.) (County) (State)

Location of Property: \_\_\_\_\_

(RFD, etc.) (P.O.) (County) (State)

KING CO. WASH.

Gross Acreage: 39.20 Cultivated Acreage: \_\_\_\_\_

Crops Grown: \_\_\_\_\_

(Crop) (Acreage) (Crop) (Acreage)

Soil: \_\_\_\_\_

(Type) (Productivity Index)

Structures: DOUBLE GARAGE  
2-8RM. DWLGs. - 1-7RM DWLG - BARN - 11 Bedding Sheds\* - 1-4RDWLG - Pump house

Actual Value: \$ \_\_\_\_\_ \$ \_\_\_\_\_ \$ \_\_\_\_\_

(Land) (Structures) (Total)

Assessed Value: \$ 4310 \$ 2300 \$ 6610

(Land) (Structures) (Total)

Operated by: \_\_\_\_\_

(Name) (Address)

Lease Period: \_\_\_\_\_

(From: Date) \* FOR RENT (To: Date)

S-12: T-21N: R-4E - SW $\frac{1}{4}$  of SW $\frac{1}{4}$  Less STATE RD. #69 (39.20 AC.)

(1) TRANS. FROM: BREW MFG. CO. - do not contain - probably to clear title

TO: GEO. YASAMURA AND wife 7/3/43 (QUITCLAIM DEED)

(2) TRANS. FROM: GEO. YASAMURA AND wife

TO: JOS. A. & GERTRUDE E. Y. 7/3/43 (w. Deed)

QUITCLAIM DEED TO: BREW MFG. CO. 5/27/42 - do not contain -



## FARM PROPERTY INVENTORY - Evacuee Property Division - WRA 12-21-4

S-C-J

GCD

397-B

Type: \_\_\_\_\_ Code: \_\_\_\_\_ No.: \_\_\_\_\_

Legal Owners: 1. YASUMURA, GEORGE.2. " , TACKO

3. \_\_\_\_\_

(Last Name) (Middle) (First)

Owners' Addresses: 1. \_\_\_\_\_

2. \_\_\_\_\_

3. \_\_\_\_\_

(Project or P.O.) (County) (State)

Location of Property: \_\_\_\_\_

(RFD, etc.) (P.O.) (County) (State)

Gross Acreage: 39.20 Cultivated Acreage: \_\_\_\_\_

Crops Grown: \_\_\_\_\_

: \_\_\_\_\_

(Crop) (Acreage) (Crop) (Acreage)

Soil: \_\_\_\_\_

(Type) (Productivity Index)

Structures: TRUCK-GARAGE

Actual Value: \$ \_\_\_\_\_ \$ \_\_\_\_\_ \$ \_\_\_\_\_

(Land) (Structures) (Total)

Assessed Value: \$ 3700 \$ 450 \$ 4150

(Land) (Structures) (Total)

Operated by: \_\_\_\_\_

(Name) (Address)

Lease Period: \_\_\_\_\_

(From: Date) (To: Date)

S-12: T-21N: R-4E : SE  $\frac{1}{4}$  of SW  $\frac{1}{4}$  Ex. S.T. 1 Ry. R/W (39.20 AC.)

(1) TRANS. FROM : BREW MFG. CO.

TO : GEO. YASAMURA AND WIFE } 7/3/43 (P.C. Deed)

{ do not count - probably given  
to clear title only

(2) TRANS. FROM : GEO. YASAMURA AND WIFE

TO : JOS. A. & GERTRUDE E.Y. / 7/3/43 (W. Deed)

Quitclaim Deed TO : BREW MFG. CO. 5/27/42 - do not count.



FARM PROPERTY INVENTORY - Evacuee Property Division - WRA

6-22-3

406-A

Type: \_\_\_\_\_ Code: \_\_\_\_\_ No.: \_\_\_\_\_

Legal Owners: 1. Yoshioka, Daiichi

TL#2 2. \_\_\_\_\_

052203 3. \_\_\_\_\_

RD.#2 (Last Name) (Middle) (First)

Owners' Addresses: 1. \_\_\_\_\_

SD 402 2. \_\_\_\_\_

V-1 3. \_\_\_\_\_

P-64 (Project or P.O.) (County) (State)

L-25 Location of Property: Vashon, KING CO. WASH.

(RFD, etc.) (P.O.) (County) (State)

Gross Acreage: 10 Cultivated Acreage: \_\_\_\_\_

Crops Grown: \_\_\_\_\_

\_\_\_\_\_

(Crop) (Acreage) (Crop) (Acreage)

Soil: \_\_\_\_\_

(Type) (Productivity Index)

Structures: 1-1ST. 6RM. DWLG - POULTRY HOUSE - SHED - BARN

Actual Value: \$ \_\_\_\_\_

(Land) (Structures) (Total)

Assessed Value: \$ 570 220 790

(Land) (Structures) (Total)

Operated by: \_\_\_\_\_

(Name) (Address)

Lease Period: \_\_\_\_\_

(From: Date) (To: Date)

S-6: T-22 N.: R-3 E. - NW  $\frac{1}{4}$  of NE  $\frac{1}{4}$  of NW  $\frac{1}{4}$  (10 Ac.)



FARM PROPERTY INVENTORY - Evacuee Property Division - WRA

31-23-3

406-B

J-1764

Type: \_\_\_\_\_ Code: \_\_\_\_\_ No.: \_\_\_\_\_

Legal Owners: 1. Yoshioka, Daiichi

312 303

2. \_\_\_\_\_

RD 2

3. \_\_\_\_\_

S.D. 402

(Last Name) (Middle) (First)

Owners' Addresses: 1. \_\_\_\_\_

T.L. 57

2. \_\_\_\_\_

V-2

3. \_\_\_\_\_

P-192

(Project or P.O.) (County) (State)

L-1 Location of Property: \_\_\_\_\_

(RFD, etc.) (P.O.) (County) (State)

VASHON, KING CO, WASH.

Gross Acreage: 0.24 Cultivated Acreage: \_\_\_\_\_

Crops Grown: \_\_\_\_\_

(Crop) (Acreage) (Crop) (Acreage)

Soil: \_\_\_\_\_

(Type) (Productivity Index)

Structures: \_\_\_\_\_

Actual Value: \$ \_\_\_\_\_ \$ \_\_\_\_\_ \$ \_\_\_\_\_

(Land) (Structures) (Total)

Assessed Value: \$ 10 \$ - \$ 10

(Land) (Structures) (Total)

Operated by: \_\_\_\_\_

(Name) (Address)

Lease Period: \_\_\_\_\_

(From: Date) (To: Date)

S-31: T-23N: R-3E - S-15' of E. 690' of SE $\frac{1}{4}$  of SE $\frac{1}{4}$  Less  
Co. RD. (0.24 Ac.)



KING COUNTY  
NON-FARM PROPERTY

FARM PROPERTY INVENTORY - EVACUEE PROPERTY DIVISION - WRA

SW  $\frac{1}{4}$  - S-31-T-2W-R-4E

253-B

0360

TYPE: \_\_\_\_\_ CODE: \_\_\_\_\_ NO: \_\_\_\_\_

LEGAL OWNERS: 1. KATO, KAZUO (Also S. Nishimura?)

OSNER'S SUBURBAN 2. \_\_\_\_\_

HOME 10460 \_\_\_\_\_

COUNTY - 322 3. \_\_\_\_\_

BLK. 4, LT. 1 \_\_\_\_\_

OWNERS' ADDRESSES: 1. \_\_\_\_\_

E  $\frac{1}{2}$  of W  $\frac{1}{2}$  E. 8' for 2. \_\_\_\_\_

ALLEY S.D. 51 3. \_\_\_\_\_

V-90, P-13402 \_\_\_\_\_

(33) LOCATION OF PROPERTY: (PROJECT OR P.O.) (COUNTY) (STATE)

602 N. 87th ST. SEATTLE, KING CO., WASH.

(RFD, ETC.) (P.O.) (COUNTY) (STATE)

GROSS ACREAGE: 71.68' x 123' (0.20) CULTIVATED ACREAGE: \_\_\_\_\_

CROPS GROWN: \_\_\_\_\_

\_\_\_\_\_

(CROP) (ACREAGE) (CROP) (ACREAGE)

SOIL: \_\_\_\_\_

(TYPE) (PRODUCTIVITY INDEX)

STRUCTURES: 1 GREENHOUSE

ACTUAL VALUE: \$ \_\_\_\_\_ \$ \_\_\_\_\_ \$ \_\_\_\_\_

(LAND) (STRUCTURES) (TOTAL)

ASSESSED VALUE: \$ 110 \$ 190 \$ 300

(LAND) (STRUCTURES) (TOTAL)

OPERATED BY: \_\_\_\_\_

(NAME) (ADDRESS)

LEASE PERIOD: \_\_\_\_\_

(FROM: DATE) (TO: DATE)



INDEBTEDNESS: \$

(AMOUNT)

(DATED INCURRED)

(DATE DUE)

CREDITOR:

(NAME)

(ADDRESS)

LEGAL DESCRIPTION:

REMARKS:

DISPOSITION:

DATE:

OCT 26 1943

INVESTIGATOR:

FARM PROPERTY INVENTORY - Evacuee Property Division - WRA

120

0065 Type: VACANT LAND Code: \_\_\_\_\_ No.: \_\_\_\_\_

Legal Owners: 1. KATO, YUKIKO (Yumiko) ALSO

2-145 2. \_\_\_\_\_

O'BRIEN STATION 3. \_\_\_\_\_

GARDEN TRACTS (Last Name) (Middle) (First)

10205 Owners' Addresses: 1. \_\_\_\_\_

TR. A, S.D. 145 2. \_\_\_\_\_

(223) 3. \_\_\_\_\_

V-89 (Project or P.O.) (County) (State)

Location of Property: P-2 KENT KING CO., WASH.

P-13310 (RFD, etc.) (P.O.) (County) (State)

L-27 Gross Acreage: 129.71' X 609' X 615.07' (0.91) Cultivated Acreage: \_\_\_\_\_

Crops Grown: \_\_\_\_\_

\_\_\_\_\_

(Crop) (Acreage) (Crop) (Acreage)

Soil: \_\_\_\_\_

(Type) (Productivity Index)

Structures: \_\_\_\_\_

Actual Value: \$ \_\_\_\_\_ \$ \_\_\_\_\_ \$ \_\_\_\_\_

(Land) (Structures) (Total)

Assessed Value: \$ 160 \$ - \$ 160

(Land) (Structures) (Total)

Operated by: \_\_\_\_\_

(Name) (Address)

Lease Period: \_\_\_\_\_

(From: Date) (To: Date)



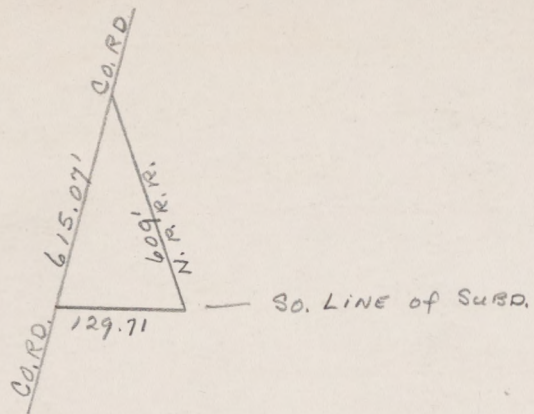

## FARM PROPERTY INVENTORY - Evacuee Property Division - WRA 31-24-4

S 127

Type: TRUCK FARM Code: \_\_\_\_\_ No.: \_\_\_\_\_Legal Owners: 1. KI'BA, MIYA

T.L. 151

2. KI'BA, SHIGERU

2048-D-379

3. \_\_\_\_\_

ASS. R.E. CONT.

(Last Name) (Middle) (First)

Owners' Addresses: 1. \_\_\_\_\_

2. \_\_\_\_\_

(85.7' x 610')

3. \_\_\_\_\_

(Project or P.O.) (County) (State)

Location of Property: 8129 1ST AVE. South SEATTLE KING CO. WASH.

(RFD, etc.) (P.O.) (County) (State)

Gross Acreage: 0.77 Cultivated Acreage: \_\_\_\_\_Crops Grown: VEGETABLES :

:

(Crop) (Acreage) (Crop) (Acreage)

Soil: \_\_\_\_\_

(Type) (Productivity Index)

Structures: 1-6 RM DWLG - (DOUBLE GOOD CONSTR. - 1930) GARAGE

Actual Value: \$ \_\_\_\_\_ \$ \_\_\_\_\_ \$ \_\_\_\_\_

(Land) (Structures) (Total)

Assessed Value: \$ 160 \$ 870 \$ 1030

(Land) (Structures) (Total)

Operated by: \_\_\_\_\_

(Name) (Address)

Lease Period: \_\_\_\_\_

(From: Date) (To: Date)



S-31 : T-24 : R-4E - POR. of NE $\frac{1}{4}$  of NE $\frac{1}{4}$  AS FOLLOWS:

BEG. ON E. LINE of S 31 AT A PT. 818.4 SE from NW COR.  
of S-31 - W-50' TO WLINE of 1ST SO. : Th. S 93' : W-360' :  
N. 93' : E. 360' : TO PT. of Beg.

Assigned TO : CLARENCE MINNS 5/1/42 <sup>W</sup>

(RE CONT W/ JOHN S. & MILDRED F. RITTER 8/26/41)

## FARM PROPERTY INVENTORY - Evacuee Property Division - WRA

18-21-5

289

2-162

Type: TRUCK + BERRY FARM Code: \_\_\_\_\_ No.: \_\_\_\_\_

182105

Legal Owners: 1. SAKAGAMI, MATSUD

R.O.#2

2. \_\_\_\_\_

S.O.# 219

3. \_\_\_\_\_

(Last Name) (Middle) (First)

Owners' Addresses: 1. \_\_\_\_\_

2. \_\_\_\_\_

3. \_\_\_\_\_

(Project or P.O.) (County) (State)

TL 130

V-7

P-907

L-6

Location of Property: R-2 Box 3 AUBURN KING CO. WASH.  
(RFD, etc.) (P.O.) (County) (State)Gross Acreage: 0.87 Cultivated Acreage: \_\_\_\_\_Crops Grown: \_\_\_\_\_ : Berries(Crop) (Acreage) : Vegetables

Soil: \_\_\_\_\_ (Crop) (Acreage)

(Type) (Productivity Index)

Structures: 5 RNDWLG - shed

Actual Value: \$ \_\_\_\_\_ \$ \_\_\_\_\_ \$ \_\_\_\_\_

(Land) (Structures) (Total)

Assessed Value: \$ 130 \$ 230 \$ 360

(Land) (Structures) (Total)

Operated by: \_\_\_\_\_

(Name) (Address)

Lease Period: \_\_\_\_\_

(From: Date) (To: Date)



S-18: T-21N. : R-5E - N. 170' of W. 222.82' of E. 876.82'  
of E. of Gov. LT. 1

FARM PROPERTY INVENTORY - Evacuee Property Division - WRA

318-F

0245

Type: \_\_\_\_\_ Code: \_\_\_\_\_ No.: \_\_\_\_\_

Legal Owners: 1. SUGURO S. (TAX PAID BY RIKO SUGURO)

Brierwood PK. ADD. 2. \_\_\_\_\_

01495 - COUNTY 385 3. \_\_\_\_\_

LT. 45 N. 112.23' (Last Name) (Middle) (First)

Owners' Addresses: 1. \_\_\_\_\_

S.O. 405 2. \_\_\_\_\_

V-72, P-10673 3. \_\_\_\_\_

(Project or P.O.) (County) (State)

(13) Location of Property: Fletcher Ave\* R-2 Bellevue King Co. Wash.

(RFD, etc.) (P.O.) (County) (State)

Gross Acreage: 112.23' x 280' (0.721) Cultivated Acreage: \_\_\_\_\_

Crops Grown: \_\_\_\_\_

\_\_\_\_\_

(Crop) (Acreage) (Crop) (Acreage)

Soil: \_\_\_\_\_

(Type) (Productivity Index)

Structures: \_\_\_\_\_

Actual Value: \$ \_\_\_\_\_ \$ \_\_\_\_\_ \$ \_\_\_\_\_

(Land) (Structures) (Total)

Assessed Value: \$ 70 \$ - \$ 70

(Land) (Structures) (Total)

Operated by: \_\_\_\_\_

(Name) (Address)

Lease Period: \_\_\_\_\_

\* W. Side and No. of (From: Date) McDermot St. (To: Date)



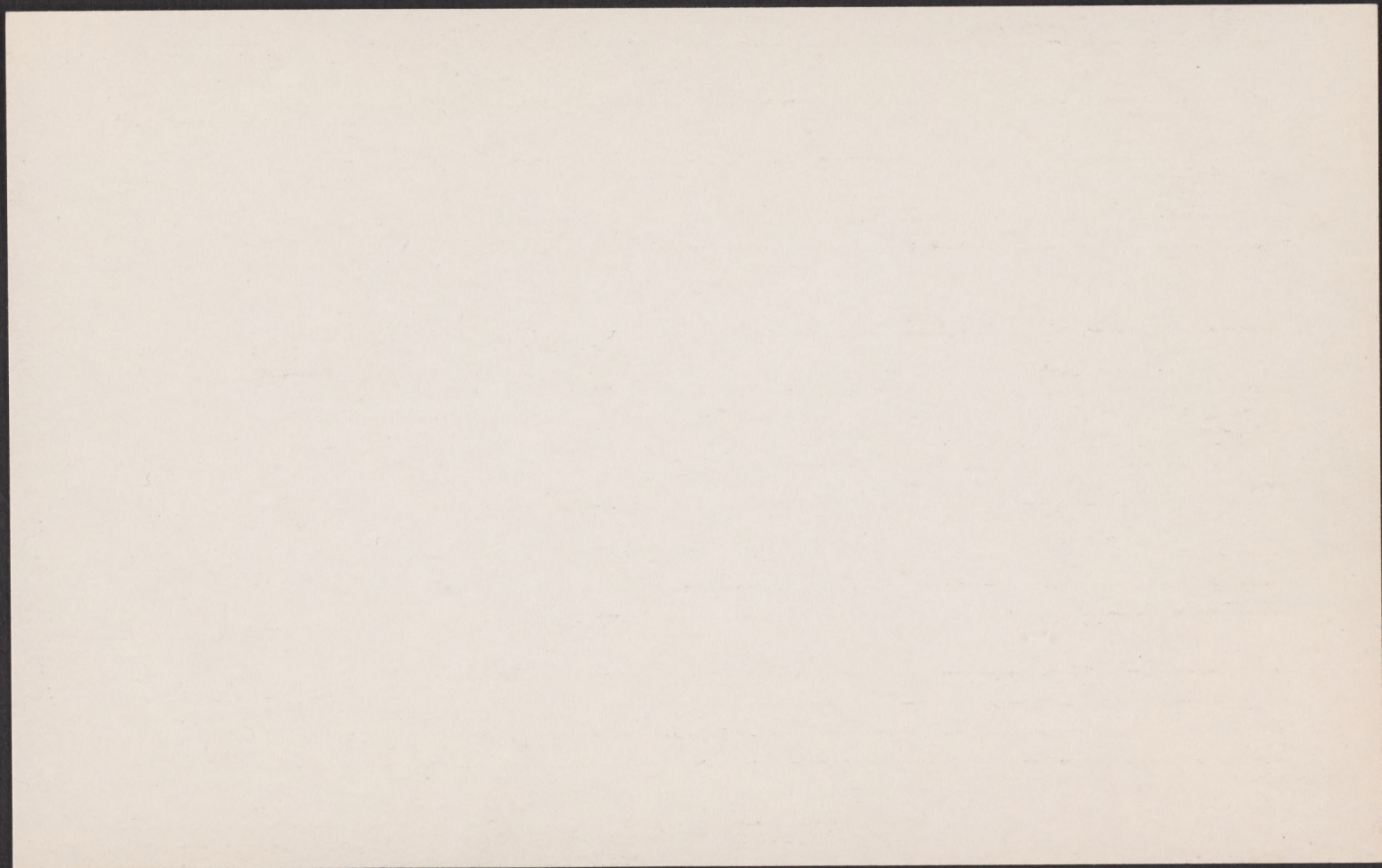

FARM PROPERTY INVENTORY - Evacuee Property Division - WRA Summary CARD

364

A Thru M

Type: Truck Farm Code: \_\_\_\_\_ No.: \_\_\_\_\_

Legal Owners: 1. TSURUTA, HIROV

2. " M.

3. \_\_\_\_\_

(Last Name) (Middle) (First)

Owners' Addresses: 1. \_\_\_\_\_

2. \_\_\_\_\_

3. \_\_\_\_\_

(Project or P.O.) (County) (State)

Location of Property: 1136 W. SHINN ST. KENT KING CO. WASH.

(RFD, etc.) (P.O.) (County) (State)

Gross Acreage: 1.08 Cultivated Acreage: \_\_\_\_\_

Crops Grown: SPINACH : CAULIFLOWER

LETTUCE : CABBAGE

(Crop) (Acreage) (Crop) (Acreage)

Soil: \_\_\_\_\_

(Type) (Productivity Index)

Structures: 1 - 7AM. DWLG - GARAGE - 3 Sheds - 1 GRNHOUSE

Actual Value: \$ \_\_\_\_\_ \$ \_\_\_\_\_ \$ \_\_\_\_\_

(Land) (Structures) (Total)

Assessed Value: \$ 540 \$ 130 \$ 670

(Land) (Structures) (Total)

Operated by: \_\_\_\_\_

(Name) (Address)

Lease Period: \_\_\_\_\_

(From: Date) (To: Date)



See CARDS 364-A thru m.

FARM PROPERTY INVENTORY - Evacuee Property Division - WRA

364-A

0210 Type: \_\_\_\_\_ Code: \_\_\_\_\_ No.: \_\_\_\_\_

Legal Owners: 1. TSUBOTA, HIROU

MEEKER'S Supt. 2. \_\_\_\_\_

PLAT. 1ST ADD. TO 3. \_\_\_\_\_

KENT - 09310 (Last Name) (Middle) (First)

Owners' Addresses: 1. \_\_\_\_\_

BLK-A-LOT-8 2. \_\_\_\_\_

KENT-107 3. \_\_\_\_\_

SD.3 (Project or P.O.) (County) (State)

Location of Property: 1136 W. SHINN ST. KENT KING CO. WASH.

V-66 (RFD, etc.) (P.O.) (County) (State)

P-9848 Gross Acreage: (.0826) (over) Cultivated Acreage: \_\_\_\_\_

L-19 Crops Grown: \_\_\_\_\_

\_\_\_\_\_

(Crop) (Acreage) (Crop) (Acreage)

Soil: \_\_\_\_\_

(Type) (Productivity Index)

Structures: 1-2ST. 7-RM DWLG. - GARAGE - 25hears.

Actual Value: \$ \_\_\_\_\_ \$ \_\_\_\_\_ \$ \_\_\_\_\_

(Land) (Structures) (Total)

Assessed Value: \$ 40 \$ 100 \$ 140

(Land) (Structures) (Total)

Operated by: \_\_\_\_\_

(Name) (Address)

Lease Period: \_\_\_\_\_

(From: Date) (To: Date)



30' x 120'

FARM PROPERTY INVENTORY - Evacuee Property Division - WRA

364-B

0180 Type: \_\_\_\_\_ Code: \_\_\_\_\_ No.: \_\_\_\_\_

Legal Owners: 1. TSURUTA, HIROV

Meeker's Supl. 2. \_\_\_\_\_

PLAT 1ST ADD. TO 3. \_\_\_\_\_

KENT-09310 (Last Name) (Middle) (First)

Owners' Addresses: 1. \_\_\_\_\_

BLK.-A LOT-2 2. \_\_\_\_\_

KENT-107 3. \_\_\_\_\_

SD.3 (Project or P.O.) (County) (State)

Location of Property: 1136 W. SHINN ST. KENT KING CO. WASH.

V-66, P-9848 (RFD, etc.) (P.O.) (County) (State)

Gross Acreage: (.0826) (over) Cultivated Acreage: \_\_\_\_\_

L-13 Crops Grown: \_\_\_\_\_

\_\_\_\_\_

(Crop) (Acreage) (Crop) (Acreage)

Soil: \_\_\_\_\_

(Type) (Productivity Index)

Structures: None

Actual Value: \$ \_\_\_\_\_ \$ \_\_\_\_\_ \$ \_\_\_\_\_

(Land) (Structures) (Total)

Assessed Value: \$ 70 \$ - \$ 70

(Land) (Structures) (Total)

Operated by: \_\_\_\_\_

(Name) (Address)

Lease Period: \_\_\_\_\_

(From: Date) (To: Date)



30' x 120'

Γ

Ο

Υ

Υ

Σ

Σ

Ο

Ε

Γ

Ο

Γ

Ε

Ε

Γ

Ο

Υ

Υ

Σ

Σ

Ο

Ε

Γ

Ο

Γ

Ε

Ε

## FARM PROPERTY INVENTORY - Evacuee Property Division - WRA

364-C

0185

Type: \_\_\_\_\_ Code: \_\_\_\_\_ No.: \_\_\_\_\_

Legal Owners: 1. TSUBOTA, HIROU

2. \_\_\_\_\_

3. \_\_\_\_\_

(Last Name) (Middle) (First)

Owners' Addresses: 1. \_\_\_\_\_

2. \_\_\_\_\_

3. \_\_\_\_\_

(Project or P.O.) (County) (State)

Location of Property: 1136 W SHINN ST, KENT KING CO. WASH.

(RFD, etc.) (P.O.) (County) (State)

Gross Acreage: (.0826) (over) Cultivated Acreage: \_\_\_\_\_

Crops Grown: \_\_\_\_\_

(Crop) (Acreage) (Crop) (Acreage)

Soil: \_\_\_\_\_

(Type) (Productivity Index)

Structures: NONE

Actual Value: \$ \_\_\_\_\_ \$ \_\_\_\_\_ \$ \_\_\_\_\_

(Land) (Structures) (Total)

Assessed Value: \$ 60 \$ - \$ 60

(Land) (Structures) (Total)

Operated by: \_\_\_\_\_

(Name) (Address)

Lease Period: \_\_\_\_\_

(From: Date) (To: Date)

MEEKER'S Supt.  
PLAT 1ST ADD. TO  
KENT-09310

BLK. A - LOT 3

KENT 107

SD 3

V-66

P-9848

L-14



30' x 20'

## FARM PROPERTY INVENTORY - Evacuee Property Division - WRA

364-D

Type: \_\_\_\_\_ Code: \_\_\_\_\_ No.: \_\_\_\_\_  
0190 Legal Owners: 1. TSUBOTA, HIROU  
Meeker's Supl. 2. \_\_\_\_\_  
PLAT. 1ST ADD TO 3. \_\_\_\_\_  
KENT - 09310 (Last Name) (Middle) (First)  
Owners' Addresses: 1. \_\_\_\_\_  
BLK-A LOT 4 2. \_\_\_\_\_  
KENT 107 3. \_\_\_\_\_  
303 (Project or P.O.) (County) (State)  
V-66 Location of Property: 1136 W SHINN ST. KENT KING CO WASH.  
P-9848 (RFD, etc.) (P.O.) (County) (State)  
L-15 Gross Acreage: (.0826) (over) Cultivated Acreage: \_\_\_\_\_  
Crops Grown: \_\_\_\_\_  
: \_\_\_\_\_  
: \_\_\_\_\_  
(Crop) (Acreage) (Crop) (Acreage)  
Soil: \_\_\_\_\_  
(Type) (Productivity Index)  
Structures: 1 GRN House - Sheo  
Actual Value: \$ \_\_\_\_\_ \$ \_\_\_\_\_ \$ \_\_\_\_\_  
(Land) (Structures) (Total)  
Assessed Value: \$ 40 \$ 30 \$ 70  
(Land) (Structures) (Total)  
Operated by: \_\_\_\_\_  
(Name) (Address)  
Lease Period: \_\_\_\_\_  
(From: Date) (To: Date)



30' x 120'

FARM PROPERTY INVENTORY - Evacuee Property Division - WRA

364-E

0195 Type: \_\_\_\_\_ Code: \_\_\_\_\_ No.: \_\_\_\_\_

Legal Owners: 1. TSUBOTA, HIROV

MEEKER'S Supl. 2. \_\_\_\_\_

PLAT 1ST ADD. 3. \_\_\_\_\_

To KENT-09130 (Last Name) (Middle) (First)

BLKA Owners' Addresses: 1. \_\_\_\_\_

LOT 5 2. \_\_\_\_\_

KENT 107 3. \_\_\_\_\_

S03 (Project or P.O.) (County) (State)

V-66 Location of Property: 1136 W SHINN ST. KENT KING CO. WASH.

P-9848 (RFD, etc.) (P.O.) (County) (State)

L-16 Gross Acreage: (.0826) 30' X 120' Cultivated Acreage: \_\_\_\_\_

Crops Grown: \_\_\_\_\_

\_\_\_\_\_

(Crop) (Acreage) (Crop) (Acreage)

Soil: \_\_\_\_\_

(Type) (Productivity Index)

Structures: NONE

Actual Value: \$ \_\_\_\_\_ \$ \_\_\_\_\_ \$ \_\_\_\_\_

(Land) (Structures) (Total)

Assessed Value: \$ 40 \$ - \$ 40

(Land) (Structures) (Total)

Operated by: \_\_\_\_\_

(Name) (Address)

Lease Period: \_\_\_\_\_

(From: Date) (To: Date)



1000

1000

1000

1000

1000

1000

1000

1000

1000

1000

1000

1000

1000

1000

1000

1000

1000

1000

1000

1000

1000

1000

1000

1000

1000

1000

1000

1000

FARM PROPERTY INVENTORY - Evacuee Property Division - WRA

364-F

0200

Type: \_\_\_\_\_ Code: \_\_\_\_\_ No.: \_\_\_\_\_

Legal Owners: 1. TSURUTA, HIROU

Meeker's Supl.

PLAT. 1ST ADD. TO

KENT - 09310

2. \_\_\_\_\_

3. \_\_\_\_\_

(Last Name) (Middle) (First)

BLKA - LOT 6 Owners' Addresses: 1. \_\_\_\_\_

KENT 107

SD 3

V-66

P- 9848

L-17

2. \_\_\_\_\_

3. \_\_\_\_\_

(Project or P.O.) (County) (State)

Location of Property: 1136 W. SHINN ST. KENT KING CO. WASH.

(RFD, etc.) (P.O.) (County) (State)

Gross Acreage: (.0826) 30' x 120' Cultivated Acreage: \_\_\_\_\_

Crops Grown: \_\_\_\_\_

(Crop) (Acreage) (Crop) (Acreage)

Soil: \_\_\_\_\_

(Type) (Productivity Index)

Structures: NONE

Actual Value: \$ \_\_\_\_\_ \$ \_\_\_\_\_ \$ \_\_\_\_\_

(Land) (Structures) (Total)

Assessed Value: \$ 40 \$ - \$ 40

(Land) (Structures) (Total)

Operated by: \_\_\_\_\_

(Name) (Address)

Lease Period: \_\_\_\_\_

(From: Date) (To: Date)



PTPO

OTPO

VOPO

VOPO

VOPO

VOPO

VOPO

VOPO

PTPO

OTPO

PTPO

PTPO

OTPO

PTPO

OTPO

VOPO

VOPO

VOPO

VOPO

VOPO

VOPO

PTPO

OTPO

PTPO

PTPO

OTPO

FARM PROPERTY INVENTORY - Evacuee Property Division - WRA

364-G

0205 Type: \_\_\_\_\_ Code: \_\_\_\_\_ No.: \_\_\_\_\_

Legal Owners: 1. TSUBOTA, HIROV

Meeker's Supl. 2. \_\_\_\_\_

PLAT 1ST ADD. TO 3. \_\_\_\_\_

KENT - 09310 (Last Name) (Middle) (First)

Owners' Addresses: 1. \_\_\_\_\_

BLK. A LOT-7 2. \_\_\_\_\_

KENT 107 3. \_\_\_\_\_

S.D. 2 (Project or P.O.) (County) (State)

V-66 Location of Property: 1136 W. SHINN ST. KENT KING CO. WASH.

P-9848 (RFD, etc.) (P.O.) (County) (State)

L-18 Gross Acreage: (.0826) 30' X 120' Cultivated Acreage: \_\_\_\_\_

Crops Grown: \_\_\_\_\_

\_\_\_\_\_

(Crop) (Acreage) (Crop) (Acreage)

Soil: \_\_\_\_\_

(Type) (Productivity Index)

Structures: NONE

Actual Value: \$ \_\_\_\_\_ \$ \_\_\_\_\_ \$ \_\_\_\_\_

(Land) (Structures) (Total)

Assessed Value: \$ 40 \$ - \$ 40

(Land) (Structures) (Total)

Operated by: \_\_\_\_\_

(Name) (Address)

Lease Period: \_\_\_\_\_

(From: Date) (To: Date)



GER

OBS

VAR

VCF

ZFL

ZOT

GLO

GLO

ROC

OML

GER

LA

EVI

GER

OBS

VAR

VCF

ZFL

ZOT

GLO

GLO

ROC

OML

GER

LA

EVI

FARM PROPERTY INVENTORY - Evacuee Property Division - WRA

364-H

0175 Type: \_\_\_\_\_ Code: \_\_\_\_\_ No.: \_\_\_\_\_

Legal Owners: 1. TSUBOTA, HIROV  
 2. \_\_\_\_\_  
 3. \_\_\_\_\_  
 (Last Name) (Middle) (First)

BLK-A Owners' Addresses: 1. \_\_\_\_\_  
 2. \_\_\_\_\_  
 3. \_\_\_\_\_

S.D.#3 (Project or P.O.) (County) (State)  
 V-66 Location of Property: 1136 W. SHINN ST.\* KENT KING CO. WASH.  
 P-9848 (RFD, etc.) (P.O.) (County) (State)

L-12 Gross Acreage: (.09311) (over) Cultivated Acreage: \_\_\_\_\_  
 Crops Grown: \_\_\_\_\_  
 \_\_\_\_\_  
 (Crop) (Acreage) (Crop) (Acreage)

Soil: \_\_\_\_\_  
 (Type) (Productivity Index)

Structures: NONE  
 Actual Value: \$ \_\_\_\_\_ \$ \_\_\_\_\_ \$ \_\_\_\_\_  
 (Land) (Structures) (Total)  
 Assessed Value: \$ 110 \$ - \$ 110  
 (Land) (Structures) (Total)

Operated by: \_\_\_\_\_  
 (Name) (Address)

Lease Period: \_\_\_\_\_  
 (From: Date) (To: Date)

\*SE COR. of WASH. ST. & SHINN AVE.



33.8' x 120'