

FARM PROPERTY INVENTORY - EVACUEE PROPERTY DIVISION - WRA

3-23-4

205-A

TYPE: \_\_\_\_\_ CODE: \_\_\_\_\_ NO: \_\_\_\_\_

LEGAL OWNERS: 1. MUSAKA, MISAO D.

2-175

032304

R02

30175

TL67

V-4, P457

L-10

2. \_\_\_\_\_

3. \_\_\_\_\_

(LAST NAME)

(MIDDLE)

(FIRST)

OWNERS' ADDRESSES: 1. \_\_\_\_\_

2. \_\_\_\_\_

3. \_\_\_\_\_

(PROJECT OR P.O.)

(COUNTY)

(STATE)

LOCATION OF PROPERTY: \_\_\_\_\_ SEATTLE, KING CO, WASH.

(RFD, ETC.)

(P.O.)

(COUNTY)

(STATE)

GROSS ACREAGE: 1.92 CULTIVATED ACREAGE: \_\_\_\_\_

CROPS GROWN: \_\_\_\_\_

(CROP)

(ACREAGE)

(CROP)

(ACREAGE)

SOIL: \_\_\_\_\_

(TYPE)

(PRODUCTIVITY INDEX)

STRUCTURES: \_\_\_\_\_

ACTUAL VALUE: \$ \_\_\_\_\_ \$ \_\_\_\_\_ \$ \_\_\_\_\_

(LAND)

(STRUCTURES)

(TOTAL)

ASSESSED VALUE: \$ 380 \$ - \$ 380

(LAND)

(STRUCTURES)

(TOTAL)

OPERATED BY: \_\_\_\_\_

(NAME)

(ADDRESS)

LEASE PERIOD: \_\_\_\_\_

(FROM: DATE)

(TO: DATE)

INDEBTEDNESS: \$

(AMOUNT)

(DATED INCURRED)

(DATE DUE)

CREDITOR:

(NAME)

(ADDRESS)

LEGAL DESCRIPTION:

S-3: T-23N: R-4E. BEG. SW COR. of Sec. : Th. N.  
423' TO TRUE BEG. : Th. N 89° 30' 50" E. TO W. M & N EAST  
MARGINAL WAY : Th. N. 16° 48' 50" W ALG. S.D.W. M & N 238.66':  
Th. S. 89° 30' 50" W. To Sec. LN. : Th. S. TO TRUE BEG.

REMARKS:

DISPOSITION:

DATE:

OCT 26 1943

INVESTIGATOR:



FARM PROPERTY INVENTORY - EVACUEE PROPERTY DIVISION - WRA

4-23-4

205-B

TYPE: \_\_\_\_\_ CODE: \_\_\_\_\_ NO: \_\_\_\_\_

LEGAL OWNERS: 1. MURASA, MISAO D.

2-175

2. \_\_\_\_\_

042304

3. \_\_\_\_\_

RD 2

(LAST NAME)

(MIDDLE)

(FIRST)

SD175

OWNERS' ADDRESSES: 1. \_\_\_\_\_

TL97

2. \_\_\_\_\_

V4, P-461

3. \_\_\_\_\_

L-22

(PROJECT OR P.O.)

(COUNTY)

(STATE)

LOCATION OF PROPERTY: SEATTLE, KING CO., WASH.

(RFD, ETC.)

(P.O.)

(COUNTY)

(STATE)

GROSS ACREAGE: 1.0 AC. CULTIVATED ACREAGE: \_\_\_\_\_

CROPS GROWN: \_\_\_\_\_

(CROP)

(ACREAGE)

(CROP)

(ACREAGE)

SOIL: \_\_\_\_\_

(TYPE)

(PRODUCTIVITY INDEX)

STRUCTURES: \_\_\_\_\_

ACTUAL VALUE: \$ \_\_\_\_\_ \$ \_\_\_\_\_ \$ \_\_\_\_\_

(LAND)

(STRUCTURES)

(TOTAL)

ASSESSED VALUE: \$ 420 \$ 4600 \$ 5020

(LAND)

(STRUCTURES)

(TOTAL)

OPERATED BY: \_\_\_\_\_

(NAME)

(ADDRESS)

LEASE PERIOD: \_\_\_\_\_

(FROM: DATE)

(TO: DATE)

INDEBTEDNESS: \$

(AMOUNT)

(DATED INCURRED)

(DATE DUE)

CREDITOR:

(NAME)

(ADDRESS)

LEGAL DESCRIPTION:

S-4: T-23N: R-4E: BEG. SE COR. of SEC. TH. N. 423'  
TO TRUE BEG. TH. SO.  $89^{\circ}30'50''$  W. TO E. M&N. ST.  
RD#1 TH. N.  $18^{\circ}57'20''$  E. ALG. SO. E. M&N. 242.84' TH. N.  
 $89^{\circ}30'50''$  E. TO SEC. LN. - TH. S. TO TRUE BEG.

REMARKS:

DISPOSITION:

DATE:

OCT 26 1943

INVESTIGATOR:



FARM PROPERTY INVENTORY - Evacuee Property Division - WRA 9-22-4

S

231-A

Type: \_\_\_\_\_ Code: \_\_\_\_\_ No.: \_\_\_\_\_

Legal Owners: 1. NAKATSU, JOS. DAITARRO

T.L. 135

2136-D-29

2. \_\_\_\_\_

3. \_\_\_\_\_

(Last Name) (Middle) (First)

Owners' Addresses: 1. R-8, Box 500, SEATTLE, WASH.

2. \_\_\_\_\_

3. \_\_\_\_\_

(Project or P.O.) (County) (State)

Location of Property: R-8 SEATTLE, KING CO., WASH.

(RFD, etc.) (P.O.) (County) (State)

Gross Acreage: 1.96 Cultivated Acreage: \_\_\_\_\_

Crops Grown: \_\_\_\_\_

\_\_\_\_\_

(Crop) (Acreage) (Crop) (Acreage)

Soil: \_\_\_\_\_

(Type) (Productivity Index)

Structures: \_\_\_\_\_

Actual Value: \$ 900 \$ \_\_\_\_\_ \$ \_\_\_\_\_

(Land) (Structures) (Total)

Assessed Value: \$ 180 \$ — \$ 180

(Land) (Structures) (Total)

Operated by: \_\_\_\_\_

(Name) (Address)

Lease Period: \_\_\_\_\_

(From: Date) (To: Date)

S-9:T-22N:R-4E. So. 138.28' of No. 338.28' of  
W $\frac{1}{2}$  of SW $\frac{1}{4}$  of NE $\frac{1}{4}$  of S-9:T-22N:R-4E. : Ex 30' for RD.

TRANS. TO: EVERETT Q & EDITH A. FURNEY 6/1/43 (W. Deed)



FARM PROPERTY INVENTORY - Evacuee Property Division - WRA 9-22-4

231-B

2-401

Type: \_\_\_\_\_ Code: \_\_\_\_\_ No.: \_\_\_\_\_

Legal Owners: 1. NAKATSU, JOS. D.

092204

2. \_\_\_\_\_

RD 2

3. \_\_\_\_\_

SD 401

(Last Name) (Middle) (First)

Owners' Addresses: 1. R-8 Box 500, SEATTLE, WASH.

TL 3

2. \_\_\_\_\_

V-3

3. \_\_\_\_\_

P-431

(Project or P.O.) (County) (State)

Location of Property: R-8 SEATTLE, KING CO. WASH.

L-15

(RFD, etc.) (P.O.) (County) (State)

Gross Acreage: 9.32 Cultivated Acreage: \_\_\_\_\_

Crops Grown: \_\_\_\_\_

(Crop) (Acreage) (Crop) (Acreage)

Soil: \_\_\_\_\_

(Type) (Productivity Index)

Structures: \_\_\_\_\_

Actual Value: \$ \_\_\_\_\_ \$ \_\_\_\_\_ \$ \_\_\_\_\_

(Land) (Structures) (Total)

Assessed Value: \$ 990 \$ 120 \$ 1110

(Land) (Structures) (Total)

Operated by: \_\_\_\_\_

(Name) (Address)

Lease Period: \_\_\_\_\_

(From: Date) (To: Date)

S-9: T-22 N: R-4 E.  $W\frac{1}{2}$  of  $SW\frac{1}{4}$  of  $NE\frac{1}{4}$  Less W. 30'  
Less N. 200'



## FARM PROPERTY INVENTORY - Evacuee Property Division - WRA

9-22-4

S 231-C

Type: \_\_\_\_\_ Code: \_\_\_\_\_ No.: \_\_\_\_\_

Legal Owners: 1. NAKATSU, JOS. D.

2038-0-545 2. \_\_\_\_\_

3. \_\_\_\_\_

(Last Name) (Middle) (First)

Owners' Addresses: 1. \_\_\_\_\_

2. \_\_\_\_\_

3. \_\_\_\_\_

(Project or P.O.) (County) (State)

Location of Property: R-8 SEATTLE, KING CO. WASH.

(RFD, etc.) (P.O.) (County) (State)

Gross Acreage: 2.90 Cultivated Acreage: \_\_\_\_\_

Crops Grown: \_\_\_\_\_

:

(Crop) (Acreage) (Crop) (Acreage)

Soil: \_\_\_\_\_

(Type) (Productivity Index)

Structures: NONEActual Value: \$ 1120 \$ \$

(Land) (Structures) (Total)

Assessed Value: \$ 150 \$ - \$ 150

(Land) (Structures) (Total)

Operated by: \_\_\_\_\_

(Name) (Address)

Lease Period: \_\_\_\_\_

(From: Date) (To: Date)

S-9: T-22: R-4E - N. 200' of  $W\frac{1}{2}$  of  $SW\frac{1}{4}$  of  $NE\frac{1}{4}$  Less W. 30'  
for Co. RD.

TRANS. TO: EVERETT G. & EDITH A. FURNEY 3/23/42 (Deed)



## FARM PROPERTY INVENTORY - Evacuee Property Division - WRA

9-22-4

S 231-D

Type: \_\_\_\_\_ Code: \_\_\_\_\_ No.: \_\_\_\_\_

Legal Owners: 1. NAKATSU, JOS. DAITARRO

2136-D-30

2. \_\_\_\_\_

TL. 134

3. \_\_\_\_\_

(Last Name)

(Middle)

(First)

Owners' Addresses: 1. R-8, BOX 500, SEATTLE, WASH.

2. \_\_\_\_\_

3. \_\_\_\_\_

(Project or P.O.)

(County)

(State)

Location of Property: R-8 SEATTLE KING CO. WASH.

(RFD, etc.)

(P.O.)

(County)

(State)

Gross Acreage: 4.91 Cultivated Acreage: \_\_\_\_\_

Crops Grown: \_\_\_\_\_

:

:

(Crop)

(Acreage)

(Crop)

(Acreage)

Soil: \_\_\_\_\_

(Type)

(Productivity Index)

Structures: \_\_\_\_\_

Actual Value: \$ \_\_\_\_\_ \$ \_\_\_\_\_ \$ \_\_\_\_\_

(Land)

(Structures)

(Total)

Assessed Value: \$ 300 \$ - \$ 300

(Land)

(Structures)

(Total)

Operated by: \_\_\_\_\_

(Name)

(Address)

Lease Period: \_\_\_\_\_

(From: Date)

(To: Date)

S-9:T-22N:R-4E - so. 345.72' of No. 684' of  $W\frac{1}{2}$  of  
SW  $\frac{1}{4}$  of NE  $\frac{1}{4}$  of S-9:T-22N:R-4E. Exc. W. 30' for RD.

TRANS. TO - CLARENCE AND ALMA LAVASSAR 6/1/42  
(w Deed)



WRA-SF-10

234

## URBAN PROPERTY INVENTORY - EVACUEE PROPERTY DIVISION - WRA

4860-4885

TYPE: Vacant Lots (6) NO: \_\_\_\_\_LEGAL OWNERS: 1. NAMBA, H.L.

HILLMAN'S C.O. 2. \_\_\_\_\_

PACIFIC CITY ADD, 3. \_\_\_\_\_

DIV. #6, 06285 (LAST NAME) (MIDDLE) (FIRST)

OWNERS' ADDRESSES: 1. \_\_\_\_\_

BLK. 103, LTS. 1706 2. \_\_\_\_\_

INCL. S.O. 188 (230) 3. \_\_\_\_\_

V-80, P-11953, (PROJECT OR P.O.) (COUNTY) (STATE)

LOCATION OF PROPERTY: CORNER of 4th AND TACOMA AVES, PACIFIC CITY, KING CO., WASH.  
L-9 T014 (NO. AND STREET) (P.O.) (COUNTY) (STATE)SIZE OF LOT: 6 LOTS. EACH 40' x 200' (1.102)STRUCTURES: NONE

ACTUAL VALUE: \$ (LAND) \$ (STRUCTURES) \$ (TOTAL)

ASSESSED VALUE: \$ (OVER) 150 \$ - \$ 150

(LAND) (STRUCTURES) (TOTAL)

OPERATED BY: \_\_\_\_\_

(NAME) (ADDRESS)

LEASE PERIOD: \_\_\_\_\_

(FROM: DATE) (TO: DATE)

INDEBTEDNESS: \$ \_\_\_\_\_

(AMOUNT) (DATE INCURRED) (DATE DUE)

CREDITOR: \_\_\_\_\_

\*6 LOTS - 25 EACH (NAME) (ADDRESS)

REMARKS:

DISPOSITION:

DATE:

OCT 26 1943

INVESTIGATOR:



## URBAN PROPERTY INVENTORY - EVACUEE PROPERTY DIVISION - WRA

5180-T0-5200

2-188 TYPE: Vacant Lots CODE: \_\_\_\_\_ NO: \_\_\_\_\_LEGAL OWNERS: 1. NAMBA, H.T.

HILLMAN'S C.D. 2. \_\_\_\_\_

PACIFIC CITY ADD. 3. \_\_\_\_\_

DIV. 6, 06285 (LAST NAME) (MIDDLE) (FIRST)

OWNERS' ADDRESSES: 1. \_\_\_\_\_

BLK. 104 - LOTS 26, 27, 2. \_\_\_\_\_

28, 29, 30 S.D. 188 3. \_\_\_\_\_

V-80, P-11955 (PROJECT OR P.O.) (COUNTY) (STATE)

LOCATION OF PROPERTY: 4th Ave\* Pacific City KING CO. WASH.

L-1, 2, 3, 4, 5 (NO. AND STREET) (P.O.) (COUNTY) (STATE)

SIZE OF LOT: 5 LOTS EACH 40' x 200' (0.918)

STRUCTURES: \_\_\_\_\_

ACTUAL VALUE: \$ \_\_\_\_\_ \$ \_\_\_\_\_ \$ \_\_\_\_\_

(LAND) (STRUCTURES) (TOTAL)

ASSESSED VALUE: \$ \_\_\_\_\_ \$ \_\_\_\_\_ \$ \_\_\_\_\_

(LAND) (STRUCTURES) (TOTAL)

OPERATED BY: 125\* - 125

(NAME) (ADDRESS)

LEASE PERIOD: \_\_\_\_\_

(FROM: DATE) (TO: DATE)

INDEBTEDNESS: \$ \_\_\_\_\_

(AMOUNT) (DATE INCURRED) (DATE DUE)

CREDITOR: \_\_\_\_\_

\*5 LOTS - 25 EACH (NAME) \* SOUTH SIDE E. OF TACOMA (ADDRESS) AVE.

REMARKS:

DISPOSITION:

DATE: **OCT 26 1943**

INVESTIGATOR:



WRA-SF-10

236

## URBAN PROPERTY INVENTORY - EVACUEE PROPERTY DIVISION - WRA

5020-5045

TYPE:

Vacant Lots (6)

CODE:

NO:

2-188

LEGAL OWNERS:

1. NAMBA, H.T.

HILLMAN'S C.O. 2.

PACIFIC CITY 3.

ADD. DIV. 6, 06285

(LAST NAME)

(MIDDLE)

(FIRST)

OWNERS' ADDRESSES: 1.

BLK. 103, LTS. 337038 2.

INCL. (230) 3.

S.D. 188, V-80

(PROJECT OR P.O.)

(COUNTY)

(STATE)

LOCATION OF PROPERTY:

N.W. CORNER 3RD AND TACOMA AVES, PACIFIC CITY, KING CO., WASH.

P-11954-L-5 T010

(NO. AND STREET)

(P.O.)

(COUNTY)

(STATE)

SIZE OF LOT:

6 LOTS EACH - 40' X 200' (1.102)

STRUCTURES:

ACTUAL VALUE: \$

\$

\$

(LAND)

(STRUCTURES)

(TOTAL)

ASSESSED VALUE: \$

120

\$

-

\$

120

(LAND)

(STRUCTURES)

(TOTAL)

OPERATED BY:

(NAME)

(ADDRESS)

LEASE PERIOD:

(FROM: DATE)

(TO: DATE)

INDEBTEDNESS: \$

(AMOUNT)

(DATE INCURRED)

(DATE DUE)

CREDITOR:

(NAME) \* 6 LOTS - 20 EACH

(ADDRESS)

REMARKS:

DISPOSITION:

DATE:

OCT 26 1943

INVESTIGATOR:



## URBAN PROPERTY INVENTORY - EVACUEE PROPERTY DIVISION - WRA

5/55-5175

2188

TYPE: Vacant Lots (5) CODE: \_\_\_\_\_ NO: \_\_\_\_\_LEGAL OWNERS: 1. NAMBA, H.T. (Also H. L. Nambo) (Probably Namba)

HILLMAN'S C.O. 2. \_\_\_\_\_

PACIFIC CITY ADD. 3. \_\_\_\_\_

DIV. NO. 6, 06285

(LAST NAME)

(MIDDLE)

(FIRST)

OWNERS' ADDRESSES: 1. \_\_\_\_\_

BLK. 104, LTS. 21 TO 25 2. \_\_\_\_\_

(230) 3. \_\_\_\_\_

S.D. 188, U-80

(PROJECT OR P.O.)

(COUNTY)

(STATE)

LOCATION OF PROPERTY: NE. CORNER of 4th & TACOMA AVES., PACIFIC CITY, KING Co. Wash.

P-11954, L-32 TO 36

(NO. AND STREET)

(P.O.)

(COUNTY)

(STATE)

SIZE OF LOT: 5 LTS. EACH - 40' X 300' (0.918)STRUCTURES: NONE

ACTUAL VALUE: \$ \_\_\_\_\_

\$ \_\_\_\_\_

\$ \_\_\_\_\_

(LAND)

(STRUCTURES)

(TOTAL)

ASSESSED VALUE: \$ 110\$ -\$ 110

(LAND)

(STRUCTURES)

(TOTAL)

OPERATED BY: \_\_\_\_\_

(NAME)

(ADDRESS)

LEASE PERIOD: \_\_\_\_\_

(FROM: DATE)

(TO: DATE)

INDEBTEDNESS: \$ \_\_\_\_\_

(AMOUNT)

(DATE INCURRED)

(DATE DUE)

CREDITOR: \_\_\_\_\_

LOTS. 21, 22, 23 - (NAME) 20 EACH - LOTS. 24, 25, 25-EN (ADDRESS)

REMARKS:

DISPOSITION:

DATE:

OCT 26 1943

INVESTIGATOR:



WRA-SF-10

C

241

## URBAN PROPERTY INVENTORY - EVACUEE PROPERTY DIVISION - WRA

4820-4855

TYPE: Vacant Lots (6)\* CODE: \_\_\_\_\_ NO: \_\_\_\_\_LEGAL OWNERS: 1. NARABA, LOIS TSUCKIKO (NAMBA) (PROBABLY Tsuchiko)

HILLMAN'S C.D. 2. \_\_\_\_\_

PACIFIC CITY ADD. 3. \_\_\_\_\_

DIV. NO. 6, 06285 (LAST NAME) (MIDDLE) (FIRST)

OWNERS' ADDRESSES: 1. \_\_\_\_\_

BLK. 102 2. \_\_\_\_\_

LTS. 31 TO 38 INCL. 3. \_\_\_\_\_

S.D. 188 (230) (PROJECT OR P.O.) (COUNTY) (STATE)

LOCATION OF PROPERTY: R-3, Box 791\* PACIFIC CITY, KING CO., WASH.

V-80-P-11953 (NO. AND STREET) (P.O.) (COUNTY) (STATE)

L-1708 SIZE OF LOT: 40' X 200' EACH OF 8 LOTS. (1.469)STRUCTURES: (over)

ACTUAL VALUE: \$ \_\_\_\_\_ \$ \_\_\_\_\_ \$ \_\_\_\_\_

(LAND) (STRUCTURES) (TOTAL)

ASSESSED VALUE: \$ (over) 200 \$ 110 \$ 310

(LAND) (STRUCTURES) (TOTAL)

OPERATED BY: \_\_\_\_\_

(NAME) (ADDRESS)

LEASE PERIOD: \_\_\_\_\_

(FROM: DATE) (TO: DATE)

INDEBTEDNESS: \$ \_\_\_\_\_

(AMOUNT) (DATE INCURRED) (DATE DUE)

CREDITOR: \_\_\_\_\_

\* N. SIDE OF 4TH (NAME) AVE. DETROIT BLVD. (ADDRESS)\* Also Dwelling + Warehouse

REMARKS:

BLK.

102 40'x 200'

LT.	LAND	STRUCTURES	TOTAL
31	25	-	25
32	25 FR. WHSE.	100	125
33	25	-	25
34	25	-	25
35	25	-	25
36	25	-	25
37	25	-	25
38	25 1 RM. CABIN	10	35

DISPOSITION:

DATE:

OCT 26 1943

INVESTIGATOR:



WRA-SF-10

NE 4 - S-26: T-21N-R-4E

242

## URBAN PROPERTY INVENTORY - EVACUEE PROPERTY DIVISION - WRA

4670-4730

TYPE: Vacant Lots (14) CODE: \_\_\_\_\_ NO: \_\_\_\_\_LEGAL OWNERS: 1. NARABA, Lois Tsuchiko (NAMBA) (PROBABLY TSUCHIKO)

HILLMAN'S C.O.

2. \_\_\_\_\_

PACIFIC CITY ADD.

3. \_\_\_\_\_

DIV. 6 - 06285

BLK. 102, LOTS 1-14

(LAST NAME)

(MIDDLE)

(FIRST)

INCL. OWNERS' ADDRESSES:

1. \_\_\_\_\_

2. \_\_\_\_\_

3. \_\_\_\_\_

S.D. 188 (280)

V-80, P-11952

(PROJECT OR P.O.)

(COUNTY)

(STATE)

L-6 to 19

LOCATION OF PROPERTY: COR. of 5th & TACOMA AVE. - PACIFIC CITY, KING CO, WASH.  
(NO. AND STREET) (P.O.) (COUNTY) (STATE)SIZE OF LOT: 14 LOTS each 40'x200' (2.571)

STRUCTURES: \_\_\_\_\_

ACTUAL VALUE: \$ \_\_\_\_\_ \$ \_\_\_\_\_ \$ \_\_\_\_\_

(LAND)

(STRUCTURES)

(TOTAL)

ASSESSED VALUE: \$ 280\* \$ - \$ 280

(LAND)

(STRUCTURES)

(TOTAL)

OPERATED BY: \_\_\_\_\_

(NAME)

(ADDRESS)

LEASE PERIOD: \_\_\_\_\_

(FROM: DATE)

(TO: DATE)

INDEBTEDNESS: \$ \_\_\_\_\_

(AMOUNT)

(DATE INCURRED)

(DATE DUE)

CREDITOR: \_\_\_\_\_

\* 14 LOTS EACH \$20 (NAME)

(ADDRESS)

REMARKS:

DISPOSITION:

DATE:

OCT 26 1943

INVESTIGATOR:



## FARM PROPERTY INVENTORY - Evacuee Property Division - WRA

1-21-4

245

2-25

Type: TRUCK & BERRY FARM Code: \_\_\_\_\_ No.: \_\_\_\_\_Legal Owners: 1. NATSUJARA, FRANK

012104

2. \_\_\_\_\_

R0-2

3. \_\_\_\_\_

30-25

(Last Name) (Middle) (First)

Owners' Addresses: 1. R-2, Box 149, Auburn, Wash.

TL #12

2. \_\_\_\_\_

V-3

3. \_\_\_\_\_

P-30

(Project or P.O.) (County) (State)

L-5 Location of Property: AUBURN KING CO., WASH  
(RFD, etc.) (P.O.) (County) (State)Gross Acreage: 18.84 Cultivated Acreage: \_\_\_\_\_Crops Grown: LettuCE 2 : RASPBERRIES 1.5  
Peas 2.5 : BLACKBERRIES 1.5  
(Crop) (Acreage) (Crop) (Acreage)Soil: \_\_\_\_\_  
(Type) (Productivity Index)Structures: 1-6 RM. DWLG - POULTRY HOUSE - 3 GEND HOUSES - BARN - 2 HOT BEDSActual Value: \$ \_\_\_\_\_ \$ \_\_\_\_\_ \$ \_\_\_\_\_  
(Land) (Structures) (Total)Assessed Value: \$ 1890 \$ 520 \$ 2410  
(Land) (Structures) (Total)Operated by: \_\_\_\_\_  
(Name) (Address)Lease Period: \_\_\_\_\_  
(From: Date) (To: Date)

S-1: T-21 N: R-4E - N $\frac{1}{4}$  Ex. N 20' AND N $\frac{1}{2}$  of S $\frac{1}{2}$  of SW $\frac{1}{4}$  of SW $\frac{1}{4}$   
Less ST. RD. #69



## FARM PROPERTY INVENTORY - EVACUEE PROPERTY DIVISION - WRA

SE $\frac{1}{4}$ -S-1, T-21N: R-4E. 0110

246-A

TYPE: \_\_\_\_\_ CODE: \_\_\_\_\_ NO: \_\_\_\_\_

LEGAL OWNERS: 1. NATSUBARA, FRANK

(2-25) 2. \_\_\_\_\_

CHRISTOPHER 3. \_\_\_\_\_

GARDEN TRACTS (LAST NAME) (MIDDLE) (FIRST)

OWNERS' ADDRESSES: 1. \_\_\_\_\_

02500-E. 108.29' 2. \_\_\_\_\_

OF S. 485.5' EX. 3. \_\_\_\_\_

154' X 98' IN SW. (PROJECT OR P.O.) (COUNTY) (STATE)

LOCATION OF PROPERTY: Christopher, KING Co. WASH.

COR. BLK 3, LT. 6 (RFD, ETC.) (P.O.) (COUNTY) (STATE)

S.O. 25 GROSS ACREAGE: (over) (0.87 AC) CULTIVATED ACREAGE: \_\_\_\_\_

CROPS GROWN: \_\_\_\_\_

(209) V-74 \_\_\_\_\_

P-10997 (CROP) (ACREAGE) (CROP) (ACREAGE)

SOIL: \_\_\_\_\_

L-7 (TYPE) (PRODUCTIVITY INDEX)

STRUCTURES: \_\_\_\_\_

ACTUAL VALUE: \$ \_\_\_\_\_ \$ \_\_\_\_\_ \$ \_\_\_\_\_

(LAND) (STRUCTURES) (TOTAL)

ASSESSED VALUE: \$ 70 \$ - \$ 70

(LAND) (STRUCTURES) (TOTAL)

OPERATED BY: \_\_\_\_\_

(NAME) (ADDRESS)

LEASE PERIOD: \_\_\_\_\_

(FROM: DATE) (TO: DATE)

INDEBTEDNESS: \$

(AMOUNT)

(DATED INCURRED)

(DATE DUE)

CREDITOR:

(NAME)

(ADDRESS)

LEGAL DESCRIPTION:

REMARKS:

C.M. & L.P. Rwy. R/W

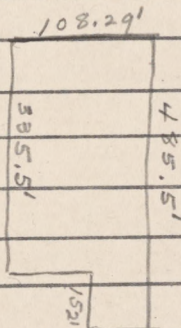

12.76'  
So. Line of Sub. Div.

DISPOSITION:

DATE:

OCT 26 1943

INVESTIGATOR:



## FARM PROPERTY INVENTORY - EVACUEE PROPERTY DIVISION - WRA

246-B

0125-0130

TYPE:

CODE:

NO:

(225) LEGAL OWNERS: 1. NATSUMURA, FRANK

CHRISTOPHER

GARDEN TRACTS

02500, S. 491.5'

2.

3.

(LAST NAME)

(MIDDLE)

(FIRST)

OWNERS' ADDRESSES:

1.

2.

3.

BLK. 3, LT. 7

S. 491.5 M/1 BLK. 3

LT. 8, S.O. 25 (309)

(PROJECT OR P.O.)

(COUNTY)

(STATE)

LOCATION OF PROPERTY:

V-74, P-10997

(RFD, ETC.)

(P.O.)

(COUNTY)

(STATE)

CHRISTOPHER, KING CO. WASH.

GROSS ACREAGE:

(4.15)

(4.15) (OVER)

CULTIVATED ACREAGE:

CROPS GROWN:

(OVER)

L-10, 11

(CROP)

(ACREAGE)

(CROP)

(ACREAGE)

SOIL:

(TYPE)

(PRODUCTIVITY INDEX)

LT. 7, 1-1ST, 6RM. DWLG, 3 STARTING HOUSES: GARAGE

STRUCTURES: LT. 8, 1-1ST, 7RM. DWLG, 1-2ST. FR. WHSE, 2-2ST. BARN

ACTUAL VALUE: \$

(LAND) LT. 7-380

(STRUCTURES)

500

(TOTAL)

880

ASSESSED VALUE: \$

LT. 8-380 \$

(STRUCTURES)

3040

(TOTAL)

3420

OPERATED BY:

(NAME)

(ADDRESS)

LEASE PERIOD:

NW COR. 5

(FROM: DATE) LINE OF SUBDIV. &amp; N.P. (TO: DATE) G.N. R/W.

INDEBTEDNESS: \$

(AMOUNT)

(DATED INCURRED)

(DATE DUE)

CREDITOR:

(NAME)

(ADDRESS)

LEGAL DESCRIPTION:

L-7: 368.15' X 491.5'

L-8: 368.13' X 495.5'

(Natsukara & Sons  
Fertilizers & Berry Crates)

LOOKS LIKE A LIVESTOCK FARM & SUPPLY STORE COMBINATION

REMARKS:

DISPOSITION:

DATE:

OCT 26 1943

INVESTIGATOR:



## FARM PROPERTY INVENTORY - EVACUEE PROPERTY DIVISION - WRA

SUMMARY CARD 246  
A-BTYPE: Berry Farm \* CODE: \_\_\_\_\_ NO: \_\_\_\_\_LEGAL OWNERS: 1. NATUKHARA, FRANK

2. \_\_\_\_\_

3. \_\_\_\_\_

(LAST NAME)

(MIDDLE)

(FIRST)

OWNERS' ADDRESSES: 1. 622 W. Main St. Auburn, Washington

2. \_\_\_\_\_

3. \_\_\_\_\_

(PROJECT OR P.O.)

(COUNTY)

(STATE)

LOCATION OF PROPERTY: CHRISTOPHER, KING CO., WASH.

(RFD, ETC.)

(P.O.)

(COUNTY)

(STATE)

GROSS ACREAGE: 9.17 CULTIVATED ACREAGE: \_\_\_\_\_CROPS GROWN: BERRIES

(CROP)

(ACREAGE)

(CROP)

(ACREAGE)

SOIL: \_\_\_\_\_

(TYPE)

(PRODUCTIVITY INDEX)

2 BARNSSTRUCTURES: 1-6RM DWLG - 2 STARTING HOUSES - GARAGE - 17RM DWLG - WHSE.

ACTUAL VALUE: \$ \_\_\_\_\_ \$ \_\_\_\_\_ \$ \_\_\_\_\_

(LAND)

(STRUCTURES)

(TOTAL)

ASSESSED VALUE: \$ 830 \$ 3540 \$ 4370

(LAND)

(STRUCTURES)

(TOTAL)

OPERATED BY: \_\_\_\_\_

(NAME)

(ADDRESS)

LEASE PERIOD: \_\_\_\_\_

(FROM: DATE)

(TO: DATE)

\* Also store

INDEBTEDNESS: \$

(AMOUNT)

(DATED INCURRED)

(DATE DUE)

CREDITOR:

(NAME)

(ADDRESS)

LEGAL DESCRIPTION:

REMARKS:

DISPOSITION:

DATE:

OCT 26 1943

INVESTIGATOR:



## FARM PROPERTY INVENTORY - Evacuee Property Division - WRA

9-25-4

247

Type: \_\_\_\_\_ Code: \_\_\_\_\_ No.: \_\_\_\_\_

NL-1 Legal Owners: 1. NATSUMURA, FRANK (TAKES PAID BY FRANK AND  
092504 2. TAKASHI T. MUKASA  
SEATTLE 1 3. \_\_\_\_\_  
(001) (Last Name) (Middle) (First)

Owners' Addresses: 1. \_\_\_\_\_  
T.L. 330 2. \_\_\_\_\_  
V-5 3. \_\_\_\_\_  
P-715 (Project or P.O.) (County) (State)  
L-32 Location of Property: E 45TH ST SEATTLE KING CO, WASHINGTON  
(RFD, etc.) (P.O.) (County) (State)

Gross Acreage: 330' X 630' \* (4.83) Cultivated Acreage: \_\_\_\_\_

Crops Grown: \_\_\_\_\_  
: \_\_\_\_\_  
: \_\_\_\_\_  
(Crop) (Acreage) (Crop) (Acreage)

Soil: \_\_\_\_\_  
(Type) (Productivity Index)

Structures: \_\_\_\_\_

Actual Value: \$ \_\_\_\_\_ \$ \_\_\_\_\_ \$ \_\_\_\_\_  
(Land) (Structures) (Total)

Assessed Value: \$ 3580 \$ - \$ 3580  
(Land) (Structures) (Total)

Operated by: \_\_\_\_\_  
(Name) (Address)

Lease Period: \_\_\_\_\_  
\* Less 50' X 150' LT. ON SE (From: Date) COR. (To: Date)

S-9: T-25N.: R-4E. - E  $\frac{1}{2}$  of SE  $\frac{1}{4}$  of SW  $\frac{1}{4}$  of SE  $\frac{1}{4}$  Less E 50' of  
S 180' AND Less POR. for ST.



## URBAN PROPERTY INVENTORY - EVACUEE PROPERTY DIVISION - WRA

1035

3-46 TYPE: Residence CODE: \_\_\_\_\_ NO: \_\_\_\_\_LEGAL OWNERS: 1. NICHITANI, THOMAS (PROBABLY NISHITANI, THOMAS)  
LAKE FOREST 2. NESHITANI, GEORGE (PROBABLY NISHITANI, GEORGE)  
PARK - ESTATES 3. \_\_\_\_\_  
07680 - BLK. 6, LT. 14 (LAST NAME) (MIDDLE) (FIRST)SO. 46 OWNERS' ADDRESSES: 1. \_\_\_\_\_  
(314) 2. \_\_\_\_\_  
V-85, P-12670, L-27 3. \_\_\_\_\_  
(PROJECT OR P.O.) (COUNTY) (STATE)LOCATION OF PROPERTY: 19631 - 64th AVE. N.E. SEATTLE, KING CO., WASH  
(NO. AND STREET) (P.O.) (COUNTY) (STATE)SIZE OF LOT: 100' x 380' x 99.97' x 370' + (0.861)  
STRUCTURES: 1ST. 3RM. DWLG. (BBLE MED. CONSTRUCTION) - SGL. Chicken CoopACTUAL VALUE: \$ \_\_\_\_\_ \$ \_\_\_\_\_ \$ \_\_\_\_\_  
(LAND) (STRUCTURES) (TOTAL)  
ASSESSED VALUE: \$ 60 \$ 280 \$ 340  
(LAND) (STRUCTURES) (TOTAL)OPERATED BY: \_\_\_\_\_  
(NAME) (ADDRESS)LEASE PERIOD: \_\_\_\_\_  
(FROM: DATE) (TO: DATE)INDEBTEDNESS: \$ \_\_\_\_\_  
(AMOUNT) (DATE INCURRED) (DATE DUE)CREDITOR: \_\_\_\_\_  
(NAME) (ADDRESS)

REMARKS:

DISPOSITION:

DATE:

OCT 26 1943

INVESTIGATOR:



## URBAN PROPERTY INVENTORY - EVACUEE PROPERTY DIVISION - WRA

1040

TYPE: \_\_\_\_\_ CODE: \_\_\_\_\_ NO: \_\_\_\_\_

346 LEGAL OWNERS: 1. NICHITANI, THOMAS (PROBABLY NISHITANI, THOMAS)LAKE FOREST 2. NESHITANI, GEORGE (PROBABLY NISHITANI, GEORGE)

PARK ESTATES 3. \_\_\_\_\_

07680 (LAST NAME) (MIDDLE) (FIRST)

BLK 6, LT. 15 OWNERS' ADDRESSES: 1. \_\_\_\_\_

S.D. 46 (314) 2. \_\_\_\_\_

V-85, P-12670, L-28 3. \_\_\_\_\_

(PROJECT OR P.O.) (COUNTY) (STATE)

LOCATION OF PROPERTY: 64TH AVE. NE. SEATTLE KING CO. WASH.

(0.829) (NO. AND STREET) (P.O.) (COUNTY) (STATE)

SIZE OF LOT: 100' X 370' X 100.61' X 350' + (ALL HAVE PLUS SIGNS EXCEPT 100.61)STRUCTURES: NONE

ACTUAL VALUE: \$ \_\_\_\_\_ \$ \_\_\_\_\_ \$ \_\_\_\_\_

(LAND) (STRUCTURES) (TOTAL)

ASSESSED VALUE: \$ 60 \$ - \$ 60

(LAND) (STRUCTURES) (TOTAL)

OPERATED BY: \_\_\_\_\_

(NAME) (ADDRESS)

LEASE PERIOD: \_\_\_\_\_

(FROM: DATE) (TO: DATE)

INDEBTEDNESS: \$ \_\_\_\_\_

(AMOUNT) (DATE INCURRED) (DATE DUE)

CREDITOR: \_\_\_\_\_

(NAME) \* W SIDE (ADDRESS)

REMARKS:

DISPOSITION:

DATE: **OCT 26 1943**

INVESTIGATOR:



## FARM PROPERTY INVENTORY - EVACUEE PROPERTY DIVISION - WRA

SUMMARY CARD 253

A-B-C-  
D-ETYPE: Nursery & Truck Farm CODE: \_\_\_\_\_ NO: \_\_\_\_\_LEGAL OWNERS: 1. NISHIMURA, S.2. KATO, KAZUO

3. \_\_\_\_\_

(LAST NAME)

(MIDDLE)

(FIRST)

OWNERS' ADDRESSES: 1. \_\_\_\_\_

2. \_\_\_\_\_

3. \_\_\_\_\_

(PROJECT OR P.O.)

(COUNTY)

(STATE)

LOCATION OF PROPERTY: 602 1/2 N. 87th ST. SEATTLE, KING CO., WASH.

(RFD, ETC.)

(P.O.)

(COUNTY)

(STATE)

GROSS ACREAGE: 1.335 CULTIVATED ACREAGE: \_\_\_\_\_CROPS GROWN: VEGETABLES :FLOWERS :

(CROP)

(ACREAGE)

(CROP)

(ACREAGE)

SOIL: \_\_\_\_\_

(TYPE)

(PRODUCTIVITY INDEX)

STRUCTURES: 1-5RM. DWLG - 1-4RM. DWLG - GARAGE - 4 GRNHSES - BOILER ROOM - SHED

ACTUAL VALUE: \$ \_\_\_\_\_ \$ \_\_\_\_\_ \$ \_\_\_\_\_

(LAND)

(STRUCTURES)

(TOTAL)

ASSESSED VALUE: \$ 860 \$ 1310 \$ 2170

(LAND)

(STRUCTURES)

(TOTAL)

OPERATED BY: \_\_\_\_\_

(NAME)

(ADDRESS)

LEASE PERIOD: \_\_\_\_\_

(FROM: DATE)

(TO: DATE)

REVERSE SIDE  
INDEBTEDNESS: \$

(AMOUNT)

(DATED INCURRED)

(DATE DUE)

CREDITOR:

(NAME)

(ADDRESS)

LEGAL DESCRIPTION:

See CARDS # 253 A, B, C, D, E

REMARKS:

DISPOSITION:

DATE:

OCT 26 1943

INVESTIGATOR:



FARM PROPERTY INVENTORY - EVACUEE PROPERTY DIVISION - WRA

253-A

0365

TYPE: \_\_\_\_\_ CODE: \_\_\_\_\_ NO: \_\_\_\_\_

LEGAL OWNERS: 1. Nishimura, S.

OWNER'S SUBURBAN 2. \_\_\_\_\_

HOME 10460 3. \_\_\_\_\_

CO. - 322, BLK. 4 (LAST NAME) (MIDDLE) (FIRST)

OWNERS' ADDRESSES: 1. \_\_\_\_\_

LT. 1 - W  $\frac{1}{2}$  of W  $\frac{1}{2}$  LESS 2. \_\_\_\_\_

CO. RD. SD. 322 3. \_\_\_\_\_

V-90, P-13402 (34) (PROJECT OR P.O.) (COUNTY) (STATE)

LOCATION OF PROPERTY: 602 N. 87th ST. \* SEATTLE, KING CO, WASH.

(RFD, ETC.) (P.O.) (COUNTY) (STATE)

GROSS ACREAGE: 61.67' x 123' (0.190) CULTIVATED ACREAGE: \_\_\_\_\_

CROPS GROWN: \_\_\_\_\_

(CROP) (ACREAGE) (CROP) (ACREAGE)

SOIL: \_\_\_\_\_

(TYPE) (PRODUCTIVITY INDEX)

STRUCTURES: 1-1ST. 4RM. DWLG. - GARAGE - shed

ACTUAL VALUE: \$ \_\_\_\_\_

(LAND) (STRUCTURES) (TOTAL)

ASSESSED VALUE: \$ 150 330 480

(LAND) (STRUCTURES) (TOTAL)

OPERATED BY: \_\_\_\_\_

(NAME) (ADDRESS)

LEASE PERIOD: \_\_\_\_\_

\* NE COR. EVANSTON (FROM: DATE) AVE. AND N. 87th ST. (TO: DATE)

INDEBTEDNESS: \$

(AMOUNT)

(DATED INCURRED)

(DATE DUE)

CREDITOR:

(NAME)

(ADDRESS)

LEGAL DESCRIPTION:

REMARKS:

DISPOSITION:

DATE:

OCT 26 1943

INVESTIGATOR:



FARM PROPERTY INVENTORY - EVACUEE PROPERTY DIVISION - WRA

253-C

0385

TYPE: \_\_\_\_\_ CODE: \_\_\_\_\_ NO: \_\_\_\_\_

LEGAL OWNERS: 1. Nishimura, S

OSNER'S SUBURBAN 2. \_\_\_\_\_

HOME - 10460 3. \_\_\_\_\_

COUNTY - 322 (LAST NAME) (MIDDLE) (FIRST)

OWNERS' ADDRESSES: 1. \_\_\_\_\_

BLK. 4, LT. 2, W $\frac{1}{2}$  2. \_\_\_\_\_

LESS CO. RD. E. 8' FOR 3. \_\_\_\_\_

ALLEY S.O. 51, V-90 (PROJECT OR P.O.) (COUNTY) (STATE)

LOCATION OF PROPERTY: 602 $\frac{1}{2}$  N. 87th ST SEATTLE, KING CO, WASH.

R-13403 (2) (RFD, ETC.) (P.O.) (COUNTY) (STATE)

GROSS ACREAGE: 123' x 133.75' (0.378) CULTIVATED ACREAGE: \_\_\_\_\_

CROPS GROWN: \_\_\_\_\_

(CROP)	(ACREAGE)	(CROP)	(ACREAGE)
--------	-----------	--------	-----------

SOIL: \_\_\_\_\_

(TYPE)	(PRODUCTIVITY INDEX)
--------	----------------------

STRUCTURES: 3 GRNHOUSES - 1-1ST. 5RM. DWLG - 1-2RM. Boiler Room

ACTUAL VALUE: \$ \_\_\_\_\_ \$ \_\_\_\_\_ \$ \_\_\_\_\_

(LAND)	(STRUCTURES)	(TOTAL)
--------	--------------	---------

ASSESSED VALUE: \$ 240 \$ 790 \$ 1030

(LAND)	(STRUCTURES)	(TOTAL)
--------	--------------	---------

OPERATED BY: \_\_\_\_\_

(NAME)	(ADDRESS)
--------	-----------

LEASE PERIOD: \_\_\_\_\_

(FROM: DATE)	(TO: DATE)
--------------	------------

INDEBTEDNESS: \$

(AMOUNT)

(DATED INCURRED)

(DATE DUE)

CREDITOR:

(NAME)

(ADDRESS)

LEGAL DESCRIPTION:

*(See original cards)*

REMARKS:

DISPOSITION:

DATE:

OCT 26 1943

INVESTIGATOR:



FARM PROPERTY INVENTORY - Evacuee Property Division - WRA

253-D

0420

Type: \_\_\_\_\_ Code: \_\_\_\_\_ No.: \_\_\_\_\_

Legal Owners: 1. Nishimura, S.

OSNER'S SUBURBAN 2. \_\_\_\_\_

Home - 10460 3. \_\_\_\_\_

COUNTY - 322 BLK. 4 \_\_\_\_\_ (Last Name) \_\_\_\_\_ (Middle) \_\_\_\_\_ (First)

LT.3 Owners' Addresses: 1. \_\_\_\_\_

W 1/2 LESS CO. RD. E 8' 2. \_\_\_\_\_

for ALLEY. S.D. 51 3. \_\_\_\_\_

V-90, P-13403 (9) \_\_\_\_\_ (Project or P.O.) \_\_\_\_\_ (County) \_\_\_\_\_ (State)

Location of Property: EVANSTON AVE. SEATTLE KING CO. WASH.

(RFD, etc.) (P.O.) (County) (State)

Gross Acreage: 123' X 133.75 (0.378) Cultivated Acreage: \_\_\_\_\_

Crops Grown: \_\_\_\_\_

\_\_\_\_\_

(Crop) (Acreage) (Crop) (Acreage)

Soil: \_\_\_\_\_

(Type) (Productivity Index)

Structures: \_\_\_\_\_

Actual Value: \$ \_\_\_\_\_ \$ \_\_\_\_\_ \$ \_\_\_\_\_

(Land) (Structures) (Total)

Assessed Value: \$ 240 \$ - \$ 240

(Land) (Structures) (Total)

Operated by: \_\_\_\_\_

(Name) (Address)

Lease Period: \_\_\_\_\_

N. Side So. of 90th St. (From: Date) (To: Date)

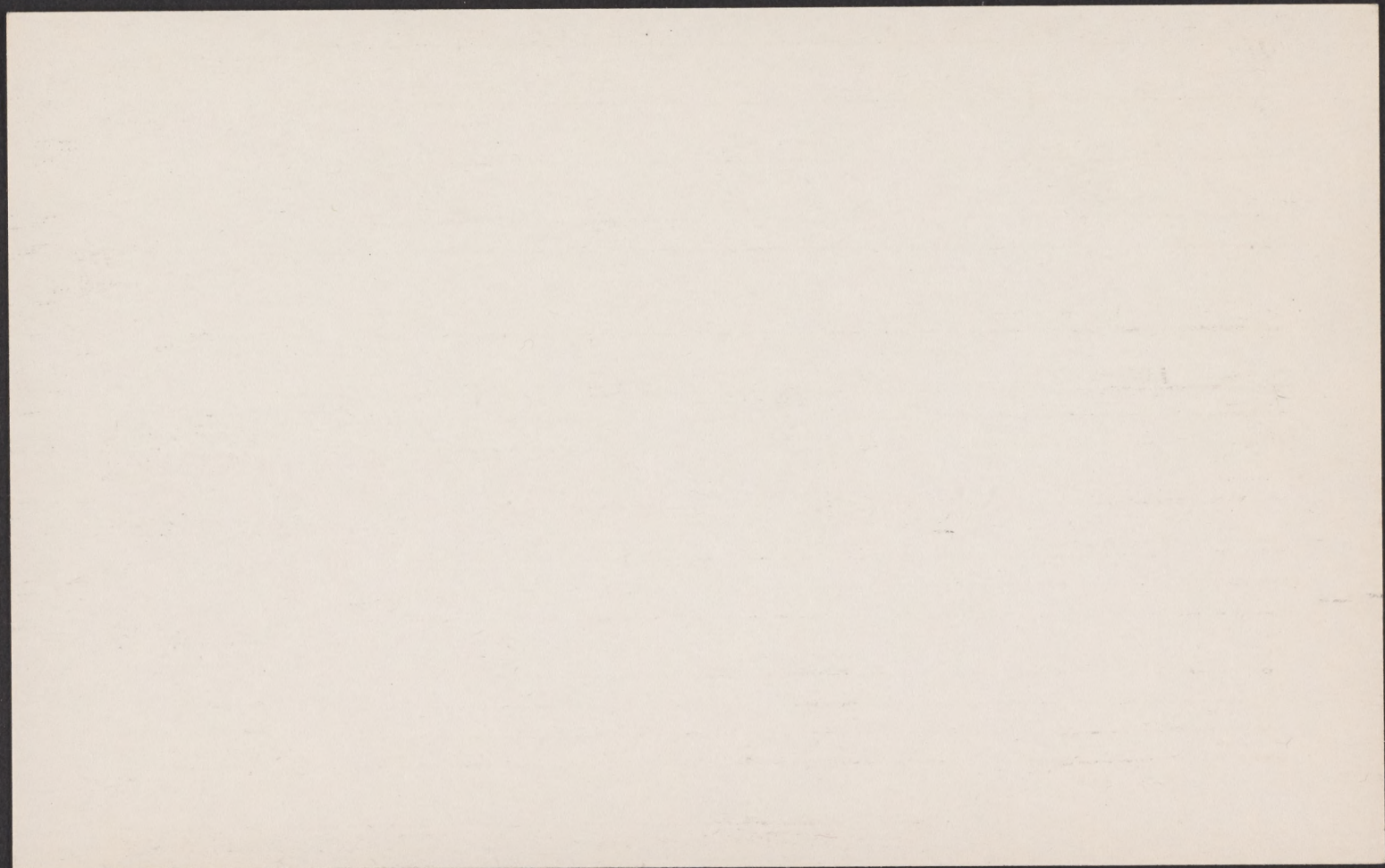



FARM PROPERTY INVENTORY - Evacuee Property Division - WRA

253-F

0430

Type: \_\_\_\_\_ Code: \_\_\_\_\_ No.: \_\_\_\_\_

Legal Owners: 1. Nishimura, S. (Kazuo Kato)

OSNER'S SUBURBAN 2. \_\_\_\_\_

HOME 10460- 3. \_\_\_\_\_

COUNTY - 322 (Last Name) (Middle) (First)

Owners' Addresses: 1. \_\_\_\_\_

BLK. 4, LT. 4 2. \_\_\_\_\_

W 1/2 of S 1/2 Less CO. RD. 3. \_\_\_\_\_

E 8' for ALLEY - S.D. 51 (Project or P.O.) (County) (State)

Location of Property: EVANSTON AVE\* SEATTLE KING CO. WASH.

V-90, P-13403 (11) (RFD, etc.) (P.O.) (County) (State)

Gross Acreage: 61.50' X 133.75' (0.189) Cultivated Acreage: \_\_\_\_\_

Crops Grown: \_\_\_\_\_

(Crop) (Acreage) (Crop) (Acreage)

Soil: \_\_\_\_\_

(Type) (Productivity Index)

Structures: \_\_\_\_\_

Actual Value: \$ \_\_\_\_\_ \$ \_\_\_\_\_ \$ \_\_\_\_\_

(Land) (Structures) (Total)

Assessed Value: \$ 120 \$ - \$ 120

(Land) (Structures) (Total)

Operated by: \_\_\_\_\_

(Name) (Address)

Lease Period: \_\_\_\_\_

(From: Date) (To: Date)

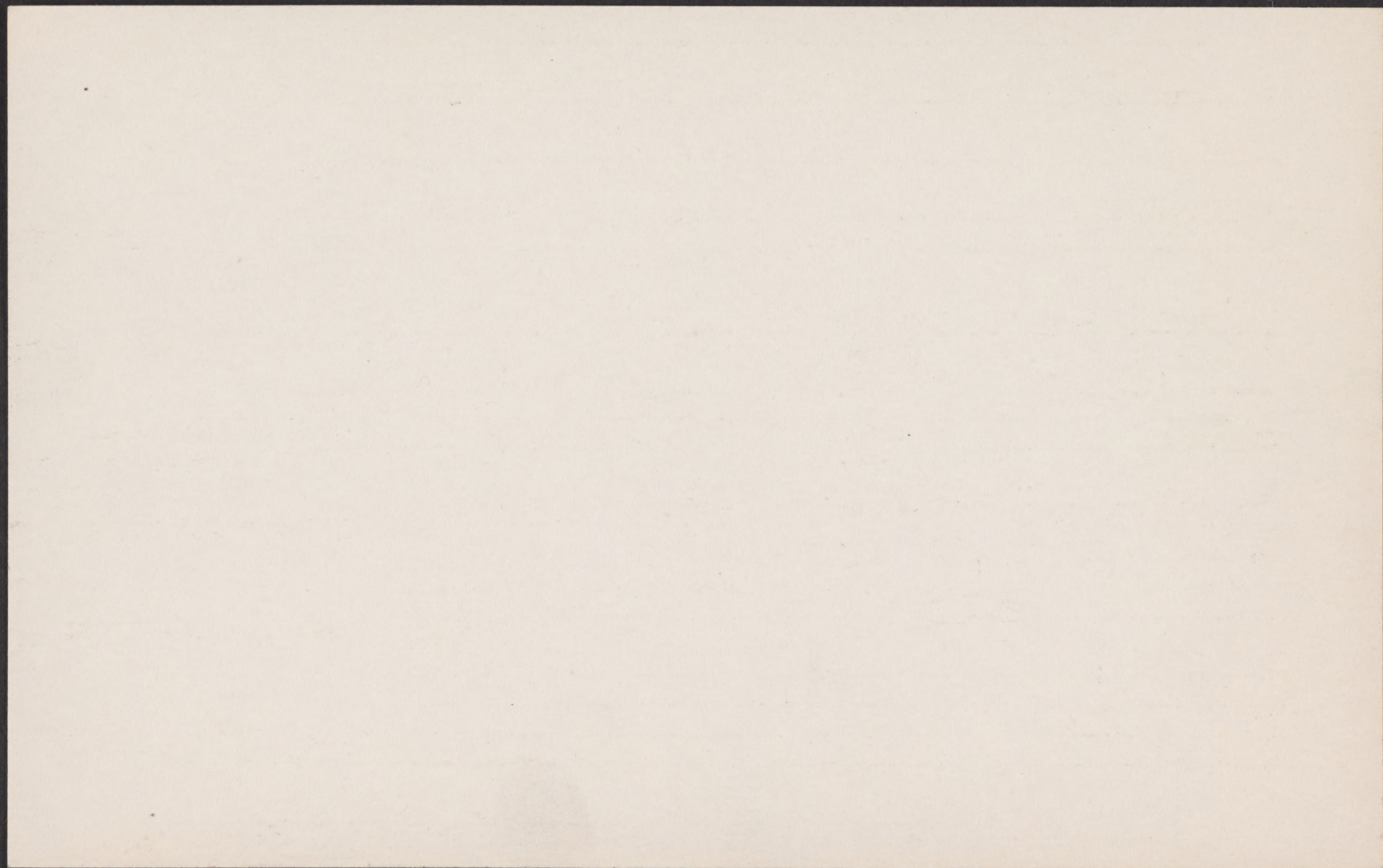



## FARM PROPERTY INVENTORY - Evacuee Property Division - WRA

Summary CARD

283

1-21-4

A thru F

Type: TRUCK + LIVESTOCK FARM Code: \_\_\_\_\_ No.: \_\_\_\_\_Legal Owners: 1. OSAWA, S.

2. \_\_\_\_\_

3. \_\_\_\_\_

(Last Name)

(Middle)

(First)

Owners' Addresses: 1. \_\_\_\_\_

2. \_\_\_\_\_

3. \_\_\_\_\_

(Project or P.O.)

(County)

(State)

Location of Property: \_\_\_\_\_

(RFD, etc.)

(P.O.)

(County)

(State)

Gross Acreage: 51.63+ AC. Cultivated Acreage: \_\_\_\_\_

Crops Grown: \_\_\_\_\_

:

(Crop)

(Acreage)

(Crop)

(Acreage)

Soil: \_\_\_\_\_

(Type)

(Productivity Index)

Structures: STOCK SHELTER - SHED  
1-1 RM. DWLG - 1-3 RM. DWLG - BARN - 2 STARTING SHEDS - 2 BARN - SILO -

Actual Value: \$ \_\_\_\_\_ \$ \_\_\_\_\_ \$ \_\_\_\_\_

(Land)

(Structures)

(Total)

Assessed Value: \$ 3970 \$ 1040 \$ 5010

(Land)

(Structures)

(Total)

Operated by: \_\_\_\_\_

(Name)

(Address)

Lease Period: \_\_\_\_\_

(From: Date)

(To: Date)

See CARDS # 283 - A Thru F.



FARM PROPERTY INVENTORY - Evacuee Property Division - WRA

283-A

Type: \_\_\_\_\_ Code: \_\_\_\_\_ No.: \_\_\_\_\_

Legal Owners: 1. OSAWA S.

NE 1/4 - S-1: T-21N: R-4E 2. \_\_\_\_\_

0095 3. \_\_\_\_\_

CHRISTOPHER GARDEN (Last Name) (Middle) (First)

TRACTS Owners' Addresses: 1. \_\_\_\_\_

02500 2. \_\_\_\_\_

BLK. 3, LT 3 3. \_\_\_\_\_

S.D. 25 (Project or P.O.) (County) (State)

(209) Location of Property: \_\_\_\_\_

V-74 (RFD, etc.) (P.O.) (County) (State)

P-10997 Gross Acreage: (8.84 Ac.) (over) Cultivated Acreage: \_\_\_\_\_

L-4 Crops Grown: \_\_\_\_\_

(Crop) (Acreage) (Crop) (Acreage)

Soil: \_\_\_\_\_

(Type) (Productivity Index)

Structures: \_\_\_\_\_

Actual Value: \$ \_\_\_\_\_ \$ \_\_\_\_\_ \$ \_\_\_\_\_

(Land) (Structures) (Total)

Assessed Value: \$ LT. 3 690 \$ - \$ 690

(Land) (Structures) (Total)

Operated by: \_\_\_\_\_

(Name) (Address)

Lease Period: \_\_\_\_\_

(From: Date) (To: Date)

$362.02' \times 935.03' \times 229.04' \times 352' \times 132.98' \times 1287.21'$

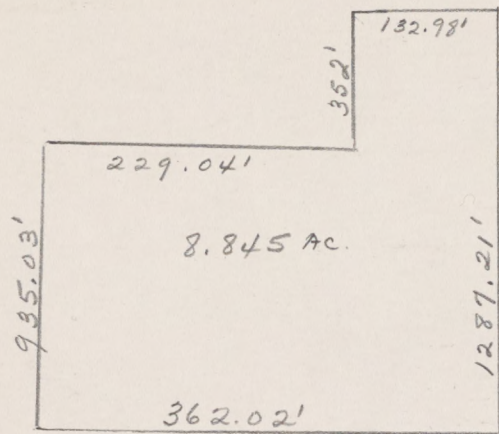



FARM PROPERTY INVENTORY - Evacuee Property Division - WRA

283-B

Type: 0100 Code: \_\_\_\_\_ No.: \_\_\_\_\_

Legal Owners: 1. OSAWA, S.  
NE 1/4 S-1, T-21, R-4E 2. \_\_\_\_\_  
Christopher 3. \_\_\_\_\_  
GARDEN TRACTS (Last Name) (Middle) (First)

Owners' Addresses: 1. \_\_\_\_\_  
02500 2. \_\_\_\_\_  
BLK 3, LT. 4 3. \_\_\_\_\_  
S.O. 25 (Project or P.O.) (County) (State)

Location of Property: Christopher KING Co. WASH.  
COUNTY 209 (RFD, etc.) (P.O.) (County) (State)

Gross Acreage: (10.7) (over) Cultivated Acreage: \_\_\_\_\_

V-74 Crops Grown: \_\_\_\_\_  
P-10997 \_\_\_\_\_  
L-5 (Crop) (Acreage) (Crop) (Acreage)

Soil: \_\_\_\_\_  
 (Type) (Productivity Index)

Structures: 1 STV-4RM. DWLG - SGLC CHEAP CONST - SGLC Shed

Actual Value: \$ \_\_\_\_\_ \$ \_\_\_\_\_ \$ \_\_\_\_\_  
 (Land) (Structures) (Total)

Assessed Value: \$ 860 \$ 20 \$ 880  
 (Land) (Structures) (Total)

Operated by: \_\_\_\_\_  
 (Name) (Address)

Lease Period: \_\_\_\_\_

SW CORNER NO. LINE of (From: Date) SUBV. & NP & GN RY R/W. (To: Date)

362.02' x 1287.40' x 362.02' x 1287.21'



FARM PROPERTY INVENTORY - Evacuee Property Division - WRA

283-C

0105 Type: \_\_\_\_\_ Code: \_\_\_\_\_ No.: \_\_\_\_\_  
 Legal Owners: 1. OSAWA, S. ET AL.  
 SE  $\frac{1}{4}$ -S-1-T-21N-R-4E 2. \_\_\_\_\_  
 CHRISTOPHER 3. \_\_\_\_\_  
 GARDEN TRACTS (Last Name) (Middle) (First)  
 Owners' Addresses: 1. \_\_\_\_\_  
 02500 2. \_\_\_\_\_  
 BLK. 3, LT. 5 3. \_\_\_\_\_  
 S.D. 25 (Project or P.O.) (County) (State)  
 (209) Location of Property: CHRISTOPHER, KING CO. WASH.  
 (RFD, etc.) (P.O.) (County) (State)  
 V-74 Gross Acreage: (OVER) (9.73) Cultivated Acreage: \_\_\_\_\_  
 Crops Grown: NONE : \_\_\_\_\_  
 P-10997 : \_\_\_\_\_  
 L-6 (Crop) (Acreage) (Crop) (Acreage)  
 Soil: \_\_\_\_\_  
 (Type) (Productivity Index)  
 Structures: \_\_\_\_\_  
 Actual Value: \$ \_\_\_\_\_ \$ \_\_\_\_\_ \$ \_\_\_\_\_  
 (Land) (Structures) (Total)  
 Assessed Value: \$ 480 \$ - \$ 480  
 (Land) (Structures) (Total)  
 Operated by: \_\_\_\_\_  
 (Name) (Address)  
 Lease Period: \_\_\_\_\_  
 (From: Date) (To: Date)

CM + ST. P. RWY. R/W

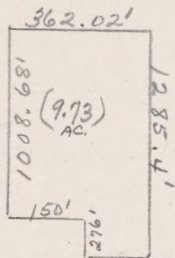

SO. LINE of SUBDIV.



FARM PROPERTY INVENTORY - Evacuee Property Division - WRA

283-D

0115 Type: \_\_\_\_\_ Code: \_\_\_\_\_ No.: \_\_\_\_\_

Legal Owners: 1. OSAWA, S.

SE $\frac{1}{4}$ -S-1-T-21N-R-4E 2. \_\_\_\_\_

CHRISTOPHER 3. \_\_\_\_\_

GARDEN TRACTS (Last Name) (Middle) (First)

Owners' Addresses: 1. \_\_\_\_\_

02500, EX. E. 108.29' 2. \_\_\_\_\_

of S. 485.5' 3. \_\_\_\_\_

BLK. 3, LT. 6 (Project or P.O.) (County) (State)

Location of Property: \_\_\_\_\_

S.D. 25 (RFD, etc.) (P.O.) (County) (State) CHRISTOPHER KING CO. WASH.

(209) Gross Acreage: (9.83 AC.) (over) Cultivated Acreage: \_\_\_\_\_

V-74 Crops Grown: \_\_\_\_\_

P-10997 \_\_\_\_\_

L-8 (Crop) (Acreage) (Crop) (Acreage)

Soil: \_\_\_\_\_

(Type) (Productivity Index)

Structures: \_\_\_\_\_

Actual Value: \$ \_\_\_\_\_ \$ \_\_\_\_\_ \$ \_\_\_\_\_

(Land) (Structures) (Total)

Assessed Value: \$ LT. 6 - 800 \$ - \$ 800

(Land) (Structures) (Total)

Operated by: \_\_\_\_\_

(Name) (Address)

Lease Period: \_\_\_\_\_

(From: Date) (To: Date)

257.35' x 1285.41' x 368.11' x 800.66' x 108.29' x 485.5'

BLK. 3, LT. 6, EX. E. 108.29' of S 485.5

LAND - 800 - 800

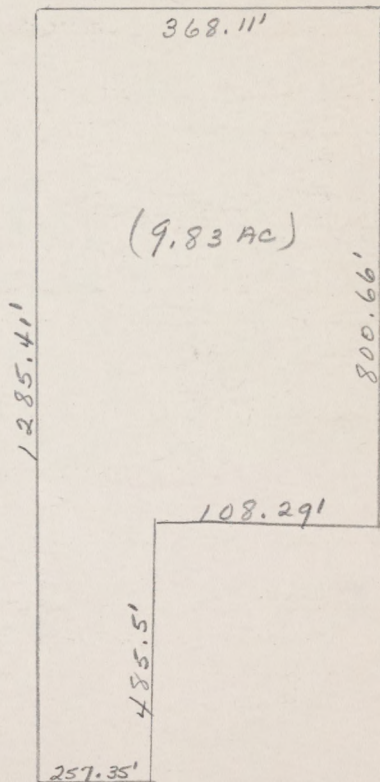



## FARM PROPERTY INVENTORY - Evacuee Property Division - WRA

283-E

0120 Type: \_\_\_\_\_ Code: \_\_\_\_\_ No.: \_\_\_\_\_  
Legal Owners: 1. OSAWA, S. ET AL  
Christopher 2. \_\_\_\_\_  
GARDEN TRACTS 3. \_\_\_\_\_  
02500 - Ex. 30. (Last Name) (Middle) (First)  
491.5' Owners' Addresses: 1. \_\_\_\_\_  
BLK. 3, LT. 7 2. \_\_\_\_\_  
S.D. 25 3. \_\_\_\_\_  
(209) (Project or P.O.) (County) (State)  
V-74 Location of Property: \_\_\_\_\_  
P-10997 (RFD, etc.) (P.O.) (County) (State)  
L-9 Gross Acreage: (6.72) (avee) Cultivated Acreage: \_\_\_\_\_  
Crops Grown: \_\_\_\_\_  
: \_\_\_\_\_  
: \_\_\_\_\_  
(Crop) (Acreage) (Crop) (Acreage)  
Soil: \_\_\_\_\_  
(Type) (Productivity Index)  
Structures: \_\_\_\_\_  
Actual Value: \$ \_\_\_\_\_ \$ \_\_\_\_\_ \$ \_\_\_\_\_  
(Land) (Structures) (Total)  
Assessed Value: \$ 570 \$ - \$ 570  
(Land) (Structures) (Total)  
Operated by: \_\_\_\_\_  
(Name) (Address)  
Lease Period: \_\_\_\_\_  
(From: Date) (To: Date)

368.13' x 734.64' x 368.13' x 795.37'



FARM PROPERTY INVENTORY - Evacuee Property Division - WRA

283-F

0135 Type: \_\_\_\_\_ Code: \_\_\_\_\_ No.: \_\_\_\_\_

Legal Owners: 1. OSAWA, S.  
 2. \_\_\_\_\_  
 3. \_\_\_\_\_  
 SET-571-T-21N:R4E  
 CHRISTOPHER  
 GARDEN TRACTS  
 \_\_\_\_\_ (Last Name) \_\_\_\_\_ (Middle) \_\_\_\_\_ (First)

Owners' Addresses: 1. \_\_\_\_\_  
 2. \_\_\_\_\_  
 3. \_\_\_\_\_  
 02500-EX. S.  
 491.5 M/1 BLK. 3  
 LT. 8 S.O. 25  
 \_\_\_\_\_ (Project or P.O.) \_\_\_\_\_ (County) \_\_\_\_\_ (State)

(209) Location of Property: \_\_\_\_\_  
 \_\_\_\_\_ (RFD, etc.) \_\_\_\_\_ (P.O.) CHRISTOPHER KING CO WASH. \_\_\_\_\_ (County) \_\_\_\_\_ (State)

V-74 Gross Acreage: (5.81) (over) Cultivated Acreage: \_\_\_\_\_  
 Crops Grown: \_\_\_\_\_

P-10997 \_\_\_\_\_  
 L-12 \_\_\_\_\_  
 \_\_\_\_\_ (Crop) \_\_\_\_\_ (Acreage) \_\_\_\_\_ (Crop) \_\_\_\_\_ (Acreage)

Soil: \_\_\_\_\_  
 \_\_\_\_\_ (Type) \_\_\_\_\_ (Productivity Index)

Structures: 1ST-3RM DWLG-BARN-2 STARTING SHEDS - 1 STOCK SHELTER - 1 HORSE BARN - 1 SILO

Actual Value: \$ \_\_\_\_\_ \$ \_\_\_\_\_ \$ \_\_\_\_\_  
 \_\_\_\_\_ (Land) \_\_\_\_\_ (Structures) \_\_\_\_\_ (Total)

Assessed Value: \$ 570 \$ 1020 \$ 1590  
 \_\_\_\_\_ (Land) \_\_\_\_\_ (Structures) \_\_\_\_\_ (Total)

Operated by: \_\_\_\_\_  
 \_\_\_\_\_ (Name) \_\_\_\_\_ (Address)

Lease Period: \_\_\_\_\_  
 \_\_\_\_\_ (From: Date) \_\_\_\_\_ (To: Date)

318.13' x 795.37' x 318.13' x 796.1'



## FARM PROPERTY INVENTORY - EVACUEE PROPERTY DIVISION - WRA

1-25-6

295-A

3-122

TYPE: \_\_\_\_\_ CODE: \_\_\_\_\_ NO: \_\_\_\_\_

RD 3 LEGAL OWNERS: 1. SATO, HIDEO

SD 15 2. \_\_\_\_\_

012506 3. \_\_\_\_\_

TL# 2 (LAST NAME) (MIDDLE) (FIRST)

OWNERS' ADDRESSES: 1. \_\_\_\_\_

V-11, P-1592, L-24 2. \_\_\_\_\_

3. \_\_\_\_\_

(PROJECT OR P.O.) (COUNTY) (STATE)

LOCATION OF PROPERTY: CARNATION KING CO, WASH.

(RFD, ETC.) (P.O.) (COUNTY) (STATE)

GROSS ACREAGE: 27.37 CULTIVATED ACREAGE: \_\_\_\_\_

CROPS GROWN: \_\_\_\_\_

(CROP) (ACREAGE) (CROP) (ACREAGE)

SOIL: \_\_\_\_\_

(TYPE) (PRODUCTIVITY INDEX)

STRUCTURES: 1-6RM DWLG. - 2 WOODEN SILOS - 1 LARGE BARN - 1-3RM. DWLG. - 2 Sheds MILK HOUSE

ACTUAL VALUE: \$ \_\_\_\_\_ \$ \_\_\_\_\_ \$ \_\_\_\_\_

(LAND) (STRUCTURES) (TOTAL)

ASSESSED VALUE: \$ 1230 \$ 930 \$ 2160

(LAND) (STRUCTURES) (TOTAL)

OPERATED BY: \_\_\_\_\_

(NAME) (ADDRESS)

LEASE PERIOD: \_\_\_\_\_

(FROM: DATE) (TO: DATE)

INDEBTEDNESS: \$

(AMOUNT)

(DATED INCURRED)

(DATE DUE)

CREDITOR:

(NAME)

(ADDRESS)

LEGAL DESCRIPTION:

S-1: T-25N: R-6E GOV. LOTS 2 LESS CO. RD.  
(27.37 AC)

REMARKS:

DISPOSITION:

DATE:

OCT 26 1943

INVESTIGATOR:



FARM PROPERTY INVENTORY - EVACUEE PROPERTY DIVISION - WRA

1-25-6

295-18

3-122

TYPE: \_\_\_\_\_ CODE: \_\_\_\_\_ NO: \_\_\_\_\_

LEGAL OWNERS: 1. SATO, HIDEO

012506

RD 3

50122

2. \_\_\_\_\_

3. \_\_\_\_\_

(LAST NAME) (MIDDLE) (FIRST)

OWNERS' ADDRESSES: 1. \_\_\_\_\_

V-11, P-1593

2. \_\_\_\_\_

L-8

3. \_\_\_\_\_

(PROJECT OR P.O.) (COUNTY) (STATE)

LOCATION OF PROPERTY: CARNATION KING CO. WASH.

(RFD, ETC.) (P.O.) (COUNTY) (STATE)

GROSS ACREAGE: 40 CULTIVATED ACREAGE: \_\_\_\_\_

CROPS GROWN: \_\_\_\_\_

(CROP) (ACREAGE) (CROP) (ACREAGE)

SOIL: \_\_\_\_\_

(TYPE) (PRODUCTIVITY INDEX)

STRUCTURES: \_\_\_\_\_

ACTUAL VALUE: \$ \_\_\_\_\_ \$ \_\_\_\_\_ \$ \_\_\_\_\_

(LAND) (STRUCTURES) (TOTAL)

ASSESSED VALUE: \$ 1600 \$ - \$ 1600

(LAND) (STRUCTURES) (TOTAL)

OPERATED BY: \_\_\_\_\_

(NAME) (ADDRESS)

LEASE PERIOD: \_\_\_\_\_

(FROM: DATE) (TO: DATE)

INDEBTEDNESS: \$

(AMOUNT)

(DATED INCURRED)

(DATE DUE)

CREDITOR:

(NAME)

(ADDRESS)

LEGAL DESCRIPTION:

<sup>T-25N.</sup>  
S-1 <sup>1</sup> R-6E

SE  $\frac{1}{4}$  of SE  $\frac{1}{4}$  (40 AC.)

REMARKS:

DISPOSITION:

DATE:

OCT 26 1943

INVESTIGATOR:



## FARM PROPERTY INVENTORY - EVACUEE PROPERTY DIVISION - WRA

1-25-6

295-C

3-122

TYPE: \_\_\_\_\_ CODE: \_\_\_\_\_ NO: \_\_\_\_\_

LEGAL OWNERS: 1. SATO, HIDEO

012506

2. \_\_\_\_\_

RD 3

3. \_\_\_\_\_

50122

(LAST NAME)

(MIDDLE)

(FIRST)

OWNERS' ADDRESSES:

1. \_\_\_\_\_

TL 15

2. \_\_\_\_\_

V-11, P-1593

3. \_\_\_\_\_

L-4.

(PROJECT OR P.O.)

(COUNTY)

(STATE)

LOCATION OF PROPERTY:

CARNATION, KING CO. WASH.

(RFD, ETC.)

(P.O.)

(COUNTY)

(STATE)

GROSS ACREAGE: 40

CULTIVATED ACREAGE: \_\_\_\_\_

CROPS GROWN: \_\_\_\_\_

1

2

(CROP)

(ACREAGE)

(CROP)

(ACREAGE)

SOIL: \_\_\_\_\_

(TYPE)

(PRODUCTIVITY INDEX)

STRUCTURES: \_\_\_\_\_

ACTUAL VALUE: \$

\$

\$

\$

(LAND)

(STRUCTURES)

(TOTAL)

ASSESSED VALUE: \$

\$

\$

\$

(LAND)

(STRUCTURES)

(TOTAL)

OPERATED BY: \_\_\_\_\_

(NAME)

(ADDRESS)

LEASE PERIOD: \_\_\_\_\_

(FROM: DATE)

(TO: DATE)

(FROM: DATE)

INDEBTEDNESS: \$

(AMOUNT)

(DATED INCURRED)

(DATE DUE)

CREDITOR:

(NAME)

(ADDRESS)

LEGAL DESCRIPTION:

S-1: T-25N: R-6E NE $\frac{1}{4}$  of SE $\frac{1}{4}$  (40 AC.)

REMARKS:

DISPOSITION:

DATE:

OCT 26 1943

INVESTIGATOR:



FARM PROPERTY INVENTORY - EVACUEE PROPERTY DIVISION - WRA

1-25-6

295-D

3-122

TYPE: \_\_\_\_\_ CODE: \_\_\_\_\_ NO: \_\_\_\_\_

LEGAL OWNERS: 1. SATO, HIDEO

012506

2. \_\_\_\_\_

RD 3

3. \_\_\_\_\_

SD 122

(LAST NAME) (MIDDLE) (FIRST)

OWNERS' ADDRESSES: 1. \_\_\_\_\_

TL 5

2. \_\_\_\_\_

V-11, P-1592

3. \_\_\_\_\_

L-27

(PROJECT OR P.O.) (COUNTY) (STATE)

LOCATION OF PROPERTY: CARNATION, KING CO, WASH.

(RFD, ETC.) (P.O.) (COUNTY) (STATE)

GROSS ACREAGE: 40 AC. CULTIVATED ACREAGE: \_\_\_\_\_

CROPS GROWN: \_\_\_\_\_

(CROP) (ACREAGE) (CROP) (ACREAGE)

SOIL: \_\_\_\_\_

(TYPE) (PRODUCTIVITY INDEX)

STRUCTURES: \_\_\_\_\_

ACTUAL VALUE: \$ \_\_\_\_\_ \$ \_\_\_\_\_ \$ \_\_\_\_\_

(LAND) (STRUCTURES) (TOTAL)

ASSESSED VALUE: \$ 1800 \$ - \$ 1800

(LAND) (STRUCTURES) (TOTAL)

OPERATED BY: \_\_\_\_\_

(NAME) (ADDRESS)

LEASE PERIOD: \_\_\_\_\_

(FROM: DATE) (TO: DATE)

REVERSE PERIOD: (FROM: DATE) (TO: DATE)  
OBSERVED BY: (NAME) (ADDRESS)  
ASSESSED VALUE: (LAND) S-1: T-25N: R-6E - SE  $\frac{1}{4}$  of NE  $\frac{1}{4}$  (40 AC.)  
ACTUAL VALUE: (LAND) (IMPROVEMENTS)  
STRUCTURE: (MODEL/TYPE INDEX)  
SOIL: (TYPE) (AREA) (CROP) (ACREAGE)  
CROSS CROWN: (CROSS) (ACREAGE)  
CROSS ACREAGE: (ACREAGE) (CROSS) (ACREAGE)  
LOCATION OF PROPERTY: (SECTION OR B.T.O.) (TOWNSHIP) (STATE)  
OWNERS: ADDRESSES: (FIRST NAME) (ADDRESS) (CITY)  
LEGAL OWNER: (NAME) (ADDRESS) (CITY)  
DATE: OCT 26 1943



## FARM PROPERTY INVENTORY - Evacuee Property Division - WRA

SUMMARY CARD  
FOR S-C-V.298  
A-B

0135 Type: \_\_\_\_\_ Code: \_\_\_\_\_ No.: \_\_\_\_\_

Legal Owners: 1. Sekiuchi, George  
2. \_\_\_\_\_  
3. \_\_\_\_\_  
ALLENDALE  
00265  
COUNTY 322  
(Last Name) (Middle) (First)BLK. 30 Owners' Addresses: 1. \_\_\_\_\_  
2. \_\_\_\_\_  
3. \_\_\_\_\_  
LT. 1, 2  
S.D. 51V-70  
Location of Property: (Project or P.O.) (County) (State)  
P-10391 590 - NO. - 138TH ST. SEATTLE, KING CO. WASH.  
(RFD, etc.) (P.O.) (County) (State)L-8, Gross Acreage: 1.28 Cultivated Acreage: \_\_\_\_\_  
9, Crops Grown: \_\_\_\_\_  
: \_\_\_\_\_  
(Crop) (Acreage) (Crop) (Acreage)Soil: \_\_\_\_\_  
(Type) (Productivity Index)Structures: 1-1ST. 4RM. DWLG. - Double Med. CONSTR.Actual Value: \$ \_\_\_\_\_ \$ \_\_\_\_\_ \$ \_\_\_\_\_  
(Land) (Structures) (Total)Assessed Value: \$ 100 \$ 120 \$ 220  
(Land) (Structures) (Total)Operated by: \_\_\_\_\_  
(Name) (Address)Lease Period: \_\_\_\_\_  
(From: Date) (To: Date)

See CARDS # 298 A, B.



## FARM PROPERTY INVENTORY - Evacuee Property Division - WRA

298-B

0140 Type: \_\_\_\_\_ Code: \_\_\_\_\_ No.: \_\_\_\_\_  
Legal Owners: 1. SEKIGUCHI, KENICHIRO  
ALLENDALE 2. \_\_\_\_\_  
00265 3. \_\_\_\_\_  
COUNTY 322 (Last Name) (Middle) (First)  
BLK.3 Owners' Addresses: 1. \_\_\_\_\_  
LT. 2 2. \_\_\_\_\_  
S.D. 51 3. \_\_\_\_\_  
V-70 (Project or P.O.) (County) (State)  
Location of Property: INTERURBAN AVE. \* SEATTLE, KING CO., WASH.  
P-10391 (RFD, etc.) (P.O.) (County) (State)  
(9) Gross Acreage: (0.64) (over) Cultivated Acreage: \_\_\_\_\_  
Crops Grown: \_\_\_\_\_  
: \_\_\_\_\_  
: \_\_\_\_\_  
(Crop) (Acreage) (Crop) (Acreage)  
Soil: \_\_\_\_\_  
(Type) (Productivity Index)  
Structures: NONE  
Actual Value: \$ \_\_\_\_\_ \$ \_\_\_\_\_ \$ \_\_\_\_\_  
(Land) (Structures) (Total)  
Assessed Value: \$ 100 \$ - \$ 100  
(Land) (Structures) (Total)  
Operated by: \_\_\_\_\_  
(Name) (Address)  
Lease Period: \_\_\_\_\_  
\* W. Side - N. of N. 138th (From: Date) ST. (To: Date)

100' x 279.43' x 100' x 279.45'



## FARM PROPERTY INVENTORY - Evacuee Property Division - WRA

11-22-4 SUMMARY 308  
CARD. A-13-CType: TRUCK FARM

Code: \_\_\_\_\_

No.: \_\_\_\_\_

Legal Owners: 1. SHIMIMURA, MASANORU, CTAL (PROBABLY SHIMOMURA,  
2. MASANORU)  
3. \_\_\_\_\_

(Last Name)

(Middle)

(First)

Owners' Addresses: 1. R-2 BOX 361 KENT WASH

2. \_\_\_\_\_

3. \_\_\_\_\_

(Project or P.O.)

(County)

(State)

Location of Property: R-2 KENT KING CO. WASH.

(RFD, etc.)

(P.O.)

(County)

(State)

Gross Acreage: 8.66

Cultivated Acreage: \_\_\_\_\_

Crops Grown: LETTUCE1: SPINACH1PEAS2: CABBAGE2

(Crop)

(Acreage)

(Crop)

(Acreage)

Soil: \_\_\_\_\_

(Type)

(Productivity Index)

Structures: 1 DWLG - 2 BARNS

Actual Value: \$ \_\_\_\_\_

\$ \_\_\_\_\_

\$ \_\_\_\_\_

(Land)

(Structures)

(Total)

Assessed Value: \$ \_\_\_\_\_

\$ \_\_\_\_\_

\$ \_\_\_\_\_

790  
(Land)510  
(Structures)1300  
(Total)

Operated by: \_\_\_\_\_

(Name)

(Address)

Lease Period: \_\_\_\_\_

(From: Date)

(To: Date)

See CARDS 308 A, B, C



FARM PROPERTY INVENTORY - Evacuee Property Division - WRA 11-22-4

308-A

2-145 Type: \_\_\_\_\_ Code: \_\_\_\_\_ No.: \_\_\_\_\_  
 Legal Owners: 1. SHIMIMURA, MASANOBU (ET AL) (PROBABLY Shimomura  
 112204 2. \_\_\_\_\_ MASANOBU)  
 R02 3. \_\_\_\_\_  
 SD 145 (Last Name) (Middle) (First)  
 Owners' Addresses: 1. \_\_\_\_\_  
 TL 15 2. \_\_\_\_\_  
 V-3 3. \_\_\_\_\_  
 P-317 (Project or P.O.) (County) (State)  
 L-3 Location of Property: P-2 KENT, KING CO., WASH.  
 (RFD, etc.) (P.O.) (County) (State)  
 Gross Acreage: 3.19 Cultivated Acreage: \_\_\_\_\_  
 Crops Grown: \_\_\_\_\_  
 \_\_\_\_\_  
 \_\_\_\_\_  
 (Crop) (Acreage) (Crop) (Acreage)  
 Soil: \_\_\_\_\_  
 (Type) (Productivity Index)  
 Structures: \_\_\_\_\_  
 Actual Value: \$ \_\_\_\_\_ \$ \_\_\_\_\_ \$ \_\_\_\_\_  
 (Land) (Structures) (Total)  
 Assessed Value: \$ 290 \$ 290 \$ 580  
 (Land) (Structures) (Total)  
 Operated by: \_\_\_\_\_  
 (Name) (Address)  
 Lease Period: \_\_\_\_\_  
 (From: Date) (To: Date)

S-11: T-22N: R-4E - Beg. AT SE COR. of Gov. Lot 3 Th. N.  
607.24' Th. W. TO White R. ; Th. S. ALg. River TO Pt. N.  $49^{\circ}$  W  
of Beg. Th. S.  $49^{\circ}$  TO Beg. (3.19)



FARM PROPERTY INVENTORY - Evacuee Property Division - WRA 11-22-4

308-B

2-145 Type: \_\_\_\_\_ Code: \_\_\_\_\_ No.: \_\_\_\_\_  
 112204 Legal Owners: 1. Shimimura, Masanobu (et al) (PROBABLY Shimamura  
 RD. 2 2. \_\_\_\_\_ (MASANOBU)  
 SD 145 3. \_\_\_\_\_  
 (Last Name) (Middle) (First)  
 Owners' Addresses: 1. \_\_\_\_\_  
 TL 16 2. \_\_\_\_\_  
 V-3 3. \_\_\_\_\_  
 P-377 (Project or P.O.) (County) (State)  
 Location of Property: R-2 KENT KING CO Wash.  
 L-4,5 (RFD, etc.) (P.O.) (County) (State)  
 Gross Acreage: 3.50 Cultivated Acreage: \_\_\_\_\_  
 Crops Grown: \_\_\_\_\_  
 \_\_\_\_\_  
 \_\_\_\_\_  
 (Crop) (Acreage) (Crop) (Acreage)  
 Soil: \_\_\_\_\_  
 \_\_\_\_\_  
 (Type) (Productivity Index)  
 Structures: \_\_\_\_\_  
 Actual Value: \$ \_\_\_\_\_ \$ \_\_\_\_\_ \$ \_\_\_\_\_  
 (Land) (Structures) (Total)  
 Assessed Value: \$ 320 \$ 140 \$ 460  
 (Land) (Structures) (Total)  
 Operated by: \_\_\_\_\_  
 \_\_\_\_\_  
 (Name) (Address)  
 Lease Period: \_\_\_\_\_  
 \_\_\_\_\_  
 (From: Date) (To: Date)

S-11: T-22N: R-4E.: Beg. AT Se COR. Gov. LT. 3, Th.  
N.  $49^{\circ}$  W. To White R. Th. S. ALG. River TO S. LN. of  
Govt. LT. 3 Th. E. To Beg. ; Less Co. RD. (3.5 AC.)



## FARM PROPERTY INVENTORY - Evacuee Property Division - WRA

Summary CARD

318

A THRU J

Type: Nursery + Truck Farm Code: \_\_\_\_\_ No.: \_\_\_\_\_Legal Owners: 1. SUGURO, A.

2. \_\_\_\_\_

3. \_\_\_\_\_

(Last Name) (Middle) (First)

Owners' Addresses: 1. \_\_\_\_\_

2. \_\_\_\_\_

3. \_\_\_\_\_

(Project or P.O.) (County) (State)

Location of Property: R. 2 Bellevue KING CO. WASH.

(RFD, etc.) (P.O.) (County) (State)

Gross Acreage: 7.856 AC. Cultivated Acreage: \_\_\_\_\_

Crops Grown: \_\_\_\_\_

: \_\_\_\_\_

: \_\_\_\_\_

(Crop) (Acreage) (Crop) (Acreage)

Soil: \_\_\_\_\_

(Type) (Productivity Index)

Structures: 1-6 RM. DWLG - 1-2RM. DWLG - 1 GRNHOUSE - BARN-TANKHOUSE

Actual Value: \$ \_\_\_\_\_ \$ \_\_\_\_\_ \$ \_\_\_\_\_

(Land) (Structures) (Total)

Assessed Value: \$ 820 \$ 490 \$ 1310

(Land) (Structures) (Total)

Operated by: \_\_\_\_\_

(Name) (Address)

Lease Period: \_\_\_\_\_

(From: Date) (To: Date)





## FARM PROPERTY INVENTORY - Evacuee Property Division - WRA

318-A

0120 Type: Nursery & Truck Farm Code: \_\_\_\_\_ No.: \_\_\_\_\_Legal Owners: 1. SUGURO, A.

BRIERWOOD Rk. ADD. 2. \_\_\_\_\_

01495-COUNTY-385 3. \_\_\_\_\_

LT. 22, N. 112.23' (Last Name) (Middle) (First)

Owners' Addresses: 1. \_\_\_\_\_

3.0. 405, U-72 2. \_\_\_\_\_

P-10672 (24) 3. \_\_\_\_\_

(Project or P.O.) (County) (State)

Location of Property: CLANCY AVE\* R-2 BELLEVUE KING CO. WASH.

(RFD, etc.) (P.O.) (County) (State)

Gross Acreage: (0.721) (over) Cultivated Acreage: \_\_\_\_\_

Crops Grown: \_\_\_\_\_

: \_\_\_\_\_

(Crop) (Acreage) (Crop) (Acreage)

Soil: \_\_\_\_\_

(Type) (Productivity Index)

Structures: 1-6RM DWLG - 1-2RM. DWLG - 1 GRNHOUSE - BARN - TANK HOUSE

Actual Value: \$ \_\_\_\_\_ \$ \_\_\_\_\_ \$ \_\_\_\_\_

(Land) (Structures) (Total)

Assessed Value: \$ 70 \$ 490 \$ 560

(Land) (Structures) (Total)

Operated by: \_\_\_\_\_

(Name) (Address)

Lease Period: \_\_\_\_\_

\* E. Side No. of McDermot (From: Date) ST. (To: Date)

112.23' x 280'



FARM PROPERTY INVENTORY - Evacuee Property Division - WRA

318-B

0015 Type: \_\_\_\_\_ Code: \_\_\_\_\_ No.: \_\_\_\_\_

Legal Owners: 1. SUGURO, A.

Brierwood PK ADD 2. \_\_\_\_\_

01495-COUNTY 385 3. \_\_\_\_\_

LT. 3 S.O. 405 (Last Name) (Middle) (First)

Owners' Addresses: 1. \_\_\_\_\_

V-72, P-10672 (3) 2. \_\_\_\_\_

3. \_\_\_\_\_

(Project or P.O.) (County) (State)

Location of Property: GRIFFIN AVE. \* R-2 BELLEVUE KING CO. WASH.

(RFD, etc.) (P.O.) (County) (State)

Gross Acreage: (0.956) (over) Cultivated Acreage: \_\_\_\_\_

Crops Grown: \_\_\_\_\_

\_\_\_\_\_

(Crop) (Acreage) (Crop) (Acreage)

Soil: \_\_\_\_\_

(Type) (Productivity Index)

Structures: \_\_\_\_\_

Actual Value: \$ \_\_\_\_\_ \$ \_\_\_\_\_ \$ \_\_\_\_\_

(Land) (Structures) (Total)

Assessed Value: \$ 90 \$ - \$ 90

(Land) (Structures) (Total)

Operated by: \_\_\_\_\_

(Name) (Address)

Lease Period: \_\_\_\_\_

\* E. Side So. of Mathews (From: Date) ST. (To: Date)

120.74' X 352.53' X 120' X 339.43'



## FARM PROPERTY INVENTORY - Evacuee Property Division - WRA

28-25-5

318-C

0020 Type: \_\_\_\_\_ Code: \_\_\_\_\_ No.: \_\_\_\_\_

Legal Owners: 1. SUGURO, A.

Brierwood PK ADD. 2. \_\_\_\_\_

01495 COUNTY 385 3. \_\_\_\_\_

LT. 4, N. 112.23' (Last Name) (Middle) (First)

Owners' Addresses: 1. \_\_\_\_\_

S.D. 405, V-72 2. \_\_\_\_\_

P. -10672 (4) 3. \_\_\_\_\_

(Project or P.O.) (County) (State)

Location of Property: GRIFFIN AVE \* R-2 BELLEVUE, KING CO., WASH.  
(RFD, etc.) (P.O.) (County) (State)Gross Acreage: 0.862 (over) Cultivated Acreage: \_\_\_\_\_

Crops Grown: \_\_\_\_\_

(Crop) (Acreage) (Crop) (Acreage)

Soil: \_\_\_\_\_

(Type) (Productivity Index)

Structures: \_\_\_\_\_

Actual Value: \$ \_\_\_\_\_ \$ \_\_\_\_\_ \$ \_\_\_\_\_

(Land) (Structures) (Total)

Assessed Value: \$ 90 \$ - \$ 90

(Land) (Structures) (Total)

Operated by: \_\_\_\_\_

(Name) (Address)

Lease Period: \_\_\_\_\_

\* E. Side NO. of McDermot (From: Date) ST.

(To: Date)

112.23' x 339.43' x 112.23' x 329.76'

MSV



FARM PROPERTY INVENTORY - Evacuee Property Division - WRA

318-D

0085 Type: \_\_\_\_\_ Code: \_\_\_\_\_ No.: \_\_\_\_\_

Legal Owners: 1. SUGURO, A.

BRIERWOOD PK. ADD. 2. \_\_\_\_\_

01495 3. \_\_\_\_\_

COUNTY 385 (Last Name) (Middle) (First)

Owners' Addresses: 1. \_\_\_\_\_

N. 112.23', BLK. 15 2. \_\_\_\_\_

TR. 0090 - LT. 16 3. \_\_\_\_\_

S.O. 405 - U-72 (Project or P.O.) (County) (State)

Location of Property: CLANCY AVE. \*\* R-2 Bellevue, KING CO. WASH.

P-10672 (17,18) (RFD, etc.) (P.O.) (County) (State)

Gross Acreage: LT-15 0.837 LT-16 0.895 (over) Cultivated Acreage: \_\_\_\_\_

Crops Grown: \_\_\_\_\_

\_\_\_\_\_

(Crop) (Acreage) (Crop) (Acreage)

Soil: \_\_\_\_\_

(Type) (Productivity Index)

Structures: \_\_\_\_\_

Actual Value: \$ \_\_\_\_\_ \$ \_\_\_\_\_ \$ \_\_\_\_\_

(Land) (Structures) (Total)

Assessed Value: \$ 180 \* \$ - \$ 180

(Land) (Structures) (Total)

Operated by: \_\_\_\_\_

(Name) (Address)

Lease Period: \_\_\_\_\_

(From: Date) \*\* W. side No. of (To: Date) McDERMOT ST.

\* 2 LTS. - 90 EACH

LT. 15-112.23' x 325'

LT. 16-120' x 325'



FARM PROPERTY INVENTORY - Evacuee Property Division - WRA

3/8-E

0115

Type: \_\_\_\_\_ Code: \_\_\_\_\_ No.: \_\_\_\_\_

Legal Owners: 1. SUGURO, A.

BRIERWOOD PK. 400. 2. \_\_\_\_\_

01495 COUNTY 385 3. \_\_\_\_\_

S.O. 405 (Last Name) (Middle) (First)

Owners' Addresses: 1. \_\_\_\_\_

LT. 21 2. \_\_\_\_\_

V-72, P-10672 (23) 3. \_\_\_\_\_

(Project or P.O.) (County) (State)

Location of Property: CLANCY AVE.\* R-2 BELLEVUE KING CO, WASH.

(RFD, etc.) (P.O.) (County) (State)

Gross Acreage: 120' x 280' (0.771) Cultivated Acreage: \_\_\_\_\_

Crops Grown: \_\_\_\_\_

\_\_\_\_\_

(Crop) (Acreage) (Crop) (Acreage)

Soil: \_\_\_\_\_

(Type) (Productivity Index)

Structures: \_\_\_\_\_

Actual Value: \$ \_\_\_\_\_ \$ \_\_\_\_\_ \$ \_\_\_\_\_

(Land) (Structures) (Total)

Assessed Value: \$ 70 \$ 70

(Land) (Structures) (Total)

Operated by: \_\_\_\_\_

(Name) (Address)

Lease Period: \_\_\_\_\_

\* E. side So. of MATHEWS ST. (From: Date) (To: Date)

1. The first part of the report deals with the general situation of the country and the progress of the work during the year. It is a summary of the work done and the results achieved. It is a general overview of the work done and the results achieved.

2. The second part of the report deals with the specific work done during the year. It is a detailed account of the work done and the results achieved. It is a detailed account of the work done and the results achieved.

3. The third part of the report deals with the financial situation of the country and the progress of the work during the year. It is a summary of the work done and the results achieved. It is a summary of the work done and the results achieved.

4. The fourth part of the report deals with the specific work done during the year. It is a detailed account of the work done and the results achieved. It is a detailed account of the work done and the results achieved.

5. The fifth part of the report deals with the financial situation of the country and the progress of the work during the year. It is a summary of the work done and the results achieved. It is a summary of the work done and the results achieved.

6. The sixth part of the report deals with the specific work done during the year. It is a detailed account of the work done and the results achieved. It is a detailed account of the work done and the results achieved.

7. The seventh part of the report deals with the financial situation of the country and the progress of the work during the year. It is a summary of the work done and the results achieved. It is a summary of the work done and the results achieved.

8. The eighth part of the report deals with the specific work done during the year. It is a detailed account of the work done and the results achieved. It is a detailed account of the work done and the results achieved.

9. The ninth part of the report deals with the financial situation of the country and the progress of the work during the year. It is a summary of the work done and the results achieved. It is a summary of the work done and the results achieved.

10. The tenth part of the report deals with the specific work done during the year. It is a detailed account of the work done and the results achieved. It is a detailed account of the work done and the results achieved.



FARM PROPERTY INVENTORY - Evacuee Property Division - WRA

318-G

0250 Type: \_\_\_\_\_ Code: \_\_\_\_\_ No.: \_\_\_\_\_

Legal Owners: 1. SUGURO, A. (TAX PAID BY RIKKO SUGURO)

Brierwood Pk. App. 2. \_\_\_\_\_

01495, County 385 3. \_\_\_\_\_

LT. 46 (Last Name) (Middle) (First)

Owners' Addresses: 1. \_\_\_\_\_

S.D. 405 2. \_\_\_\_\_

V-12, P-10673 (14) 3. \_\_\_\_\_

(Project or P.O.) (County) (State)

Location of Property: FLETCHER AVE\* R-2 BELLEVUE, KING CO., WASH.

(RFD, etc.) (P.O.) (County) (State)

Gross Acreage: 120'x280' (0.771) Cultivated Acreage: \_\_\_\_\_

Crops Grown: \_\_\_\_\_

(Crop) (Acreage) (Crop) (Acreage)

Soil: \_\_\_\_\_

(Type) (Productivity Index)

Structures: \_\_\_\_\_

Actual Value: \$ \_\_\_\_\_ \$ \_\_\_\_\_ \$ \_\_\_\_\_

(Land) (Structures) (Total)

Assessed Value: \$ 70 \$ - \$ 70

(Land) (Structures) (Total)

Operated by: \_\_\_\_\_

(Name) (Address)

Lease Period: \_\_\_\_\_

\* W. Side So. of Mathews (From: Date) ST. (To: Date)

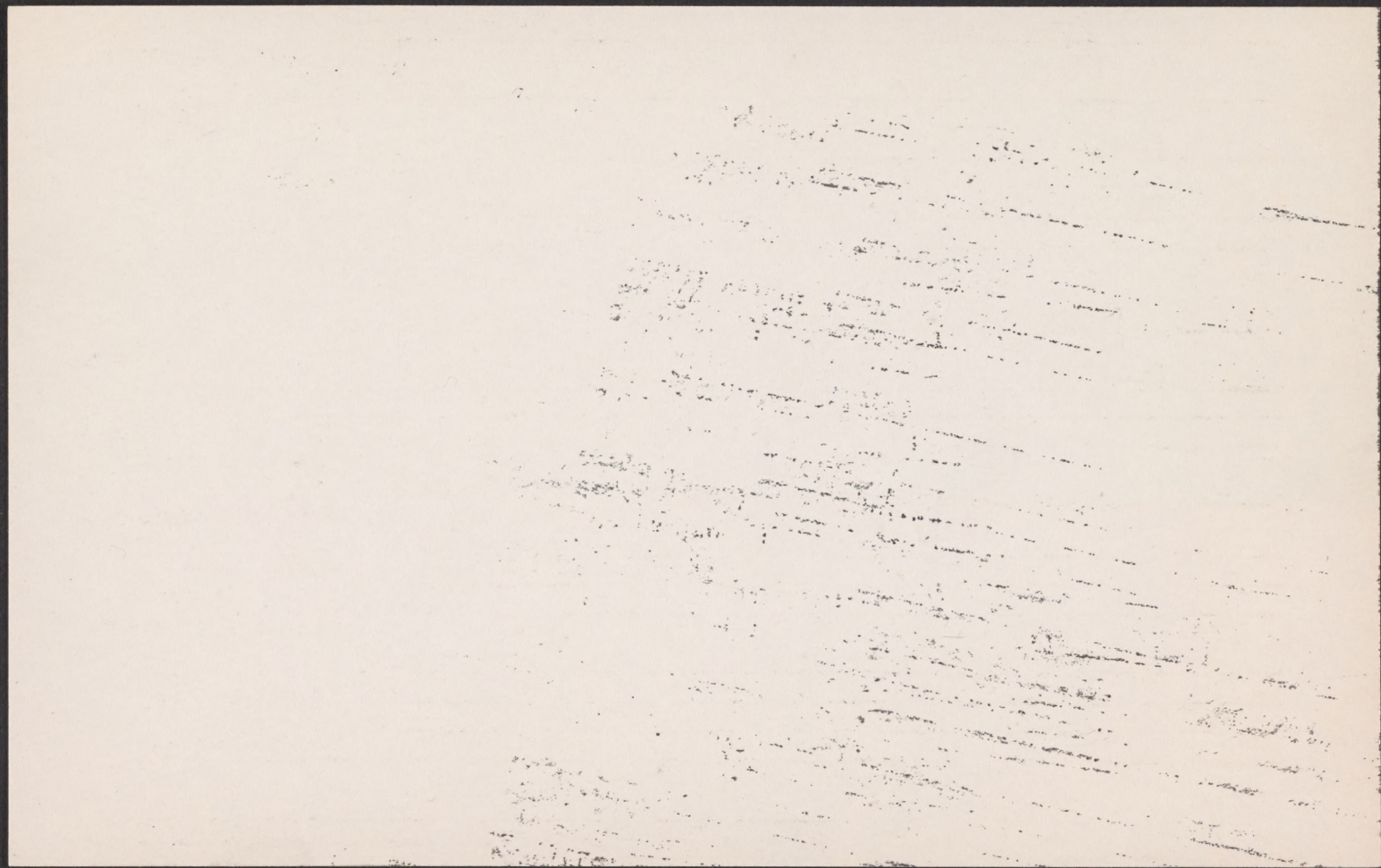



FARM PROPERTY INVENTORY - Evacuee Property Division - WRA

318-H

0280

Type: \_\_\_\_\_ Code: \_\_\_\_\_ No.: \_\_\_\_\_

Legal Owners: 1. SUGURO, A.

BRIERWOOD PK. ADD 2. \_\_\_\_\_

01495 COUNTY 385 3. \_\_\_\_\_

LT. 51, POR. S. of \_\_\_\_\_ (Last Name) \_\_\_\_\_ (Middle) \_\_\_\_\_ (First)

Owners' Addresses: 1. \_\_\_\_\_

S.L.N. of LT. 47 2. \_\_\_\_\_

PROD. E. ESMT. C of S. 3. \_\_\_\_\_

TRANS. L.N. S.O. 405 \_\_\_\_\_ (Project or P.O.) \_\_\_\_\_ (County) \_\_\_\_\_ (State)

Location of Property: FLETCHER AVE\* R-2 BELLEVUE, KING CO., WASH.

V-72, P-10673 \_\_\_\_\_ (RFD, etc.) \_\_\_\_\_ (P.O.) \_\_\_\_\_ (County) \_\_\_\_\_ (State)

(20) Gross Acreage: 10.507 (OVER) Cultivated Acreage: \_\_\_\_\_

Crops Grown: \_\_\_\_\_

\_\_\_\_\_ (Crop) \_\_\_\_\_ (Acreage) \_\_\_\_\_ (Crop) \_\_\_\_\_ (Acreage)

Soil: \_\_\_\_\_

\_\_\_\_\_ (Type) \_\_\_\_\_ (Productivity Index)

Structures: \_\_\_\_\_

Actual Value: \$ \_\_\_\_\_ \$ \_\_\_\_\_ \$ \_\_\_\_\_

\_\_\_\_\_ (Land) \_\_\_\_\_ (Structures) \_\_\_\_\_ (Total)

Assessed Value: \$ 40 \$ - \$ 40

\_\_\_\_\_ (Land) \_\_\_\_\_ (Structures) \_\_\_\_\_ (Total)

Operated by: \_\_\_\_\_

\_\_\_\_\_ (Name) \_\_\_\_\_ (Address)

Lease Period: \_\_\_\_\_

\* E. Side So. of Mathews (From: Date) ST. (To: Date)

53.82' x 406.40' x 55+ ' x 406.40'



FARM PROPERTY INVENTORY - Evacuee Property Division - WRA

318-5

0285

Type: \_\_\_\_\_ Code: \_\_\_\_\_ No.: \_\_\_\_\_

Legal Owners: 1. SUGURO, A.

BRIERWOOD PR. ADD. 2. \_\_\_\_\_

01495, COUNTY 385 3. \_\_\_\_\_

LT. 52 (Last Name) (Middle) (First)

Owners' Addresses: 1. \_\_\_\_\_

ESMT. C of S. TRANS. LN. 2. \_\_\_\_\_

S.D. 405. 3. \_\_\_\_\_

V-72, P-10673 (Project or P.O.) (County) (State)

(21) Location of Property: Fletcher Ave. \* P-2 Bellevue, KING CO., WASH  
(RFD, etc.) (P.O.) (County) (State)

Gross Acreage: 0.932 (over) Cultivated Acreage: \_\_\_\_\_

Crops Grown: \_\_\_\_\_

\_\_\_\_\_

(Crop) (Acreage) (Crop) (Acreage)

Soil: \_\_\_\_\_

(Type) (Productivity Index)

Structures: \_\_\_\_\_

Actual Value: \$ \_\_\_\_\_ \$ \_\_\_\_\_ \$ \_\_\_\_\_

(Land) (Structures) (Total)

Assessed Value: \$ 80 \$ - \$ 80

(Land) (Structures) (Total)

Operated by: \_\_\_\_\_

(Name) (Address)

Lease Period: \_\_\_\_\_

\* E. Side So. of Mathews (From: Date) ST. (To: Date)

100' x 406.40' x 100' x 406.11'



## FARM PROPERTY INVENTORY - Evacuee Property Division - WRA

318-3

0290

Type: \_\_\_\_\_ Code: \_\_\_\_\_ No.: \_\_\_\_\_

Legal Owners: 1. SUGURO, A.

BRICKWOOD PK. ADD. 2. \_\_\_\_\_

01495-COUNTY 385 3. \_\_\_\_\_

LT. 53, N. 77.23' (Last Name) (Middle) (First)

Owners' Addresses: 1. \_\_\_\_\_

ESMT. C of S TRANSLN. 2. \_\_\_\_\_

S.D. 405 3. \_\_\_\_\_

V-72, P-10673 (22) (Project or P.O.) (County) (State)

Location of Property: Fletcher Ave\* R-2 Bellevue, KING CO. WASH.

(RFD, etc.) (P.O.) (County) (State)

Gross Acreage: 0.72 (over) Cultivated Acreage: \_\_\_\_\_

Crops Grown: \_\_\_\_\_

(Crop) (Acreage) (Crop) (Acreage)

Soil: \_\_\_\_\_

(Type) (Productivity Index)

Structures: \_\_\_\_\_

Actual Value: \$ \_\_\_\_\_ \$ \_\_\_\_\_ \$ \_\_\_\_\_

(Land) (Structures) (Total)

Assessed Value: \$ 60 \$ - \$ 60

(Land) (Structures) (Total)

Operated by: \_\_\_\_\_

(Name) (Address)

Lease Period: \_\_\_\_\_

\* E. SIDE NO. of McDERMOT (From: Date) ST. (To: Date)

77.23' x 406.11' x 77.23' x 405.82'