

FARM PROPERTY INVENTORY - Evacuee Property Division - WRA

319-B

0515 Type: _____ Code: _____ No.: _____

Legal Owners: 1. ARAMAKI, AKIRA
 BRIERWOOD PK. 2. _____
 ADD. - 01495 3. _____
 COUNTY 385 _____
 (Last Name) (Middle) (First)

Lot Owners' Addresses: 1. _____
 UND. $\frac{1}{2}$ INT. IN RESERVE 2. _____
 Less Co. RD. 3. _____
 S.D. 405 _____
 (Project or P.O.) (County) (State)

V-72 Location of Property: CLANCY AVE* R-2 BELLEVUE KING CO, WASH.
P-10674 (RFD, etc.) (P.O.) (County) (State)

Gross Acreage: 16.86 (over) Cultivated Acreage: _____
 (32) Crops Grown: _____

(Crop) (Acreage) (Crop) (Acreage)

Soil: _____
 (Type) (Productivity Index)

Structures: NONE
 Actual Value: \$ _____ \$ _____ \$ _____
 (Land) (Structures) (Total)

Assessed Value: \$ 125 \$ _____ \$ 125
 (Land) (Structures) (Total)

Operated by: _____
 (Name) (Address)

Lease Period: _____

*Setw. Griffin Ave & CLANCY (From: Date) Ave., No. of Briewood Rd. (To: Date)

875' x 922.47' x 730.23' x 940' (1/8 interest)

See CARD # 319 E (BACK)

FARM PROPERTY INVENTORY - EVACUEE PROPERTY DIVISION - WRA

S-28; T-25N; R-5E

35-A

0150-
 TYPE: Nursery + Truck Farm CODE: _____ NO: _____
 LT-27 LEGAL OWNERS: 1. FUWA, Riichi (RECORDED AS C.W. HEFFON)

0155-LT.28 2. _____

0160-LT.29 3. _____

BRIERWOOD PK. ADD. (LAST NAME) (MIDDLE) (FIRST)

OWNERS' ADDRESSES: 1. _____

01495, COUNTY-385 2. _____

S.D. 405, U-72 3. _____

P-10672 (30,31,32) (PROJECT OR P.O.) (COUNTY) (STATE)

LOCATION OF PROPERTY: CLANCY AVE. * R-2 BELLEVUE, KING CO, WASH.

(RFD, ETC.) (P.O.) (COUNTY) (STATE)

GROSS ACREAGE: (2.36 AC) (over) CULTIVATED ACREAGE: _____

CROPS GROWN: _____

(CROP) (ACREAGE) (CROP) (ACREAGE)

SOIL: _____

(TYPE) (PRODUCTIVITY INDEX)

STRUCTURES: 1-2RM. DWLG- 2GRNHouses- 1-4RM. DWLG- GARAGE-STORE ROOM-BARN

ACTUAL VALUE: \$ _____ \$ _____ \$ _____

(LAND) (STRUCTURES) (TOTAL)

ASSESSED VALUE: \$ 220* \$ 390* \$ 610* (over)

(LAND) (STRUCTURES) (TOTAL)

OPERATED BY: _____

(NAME) (ADDRESS)

LEASE PERIOD: _____

* E Side Na of (FROM: DATE) KITTERINGER ST. (TO: DATE)

INDEBTEDNESS: \$

(AMOUNT)

(DATED INCURRED)

(DATE DUE)

CREDITOR:

(NAME)

(ADDRESS)

LEGAL DESCRIPTION:

LT. 27 - #70 - #70

LT. 28 - 70 220 290

LT. 29 - 80 170 250

2 LOTS EACH 114.93' X 280'

REMARKS:

LT-29 : 137.55' X 280'

DISPOSITION:

DATE:

OCT 26 1943

INVESTIGATOR:

FARM PROPERTY INVENTORY - EVACUEE PROPERTY DIVISION - WRA

35-B

TYPE: _____ CODE: _____ NO: _____

LEGAL OWNERS: 1. FUWA, Riichi (RECORDED AS REIGON; FUWAS)

0055 - LT. 10

0050 - LT. 9

BRIERWOOD PK.

ADD. - 01495

OWNERS' ADDRESSES:

COUNTY - 385

S.D. 405

V-72, P-10672

(LAST NAME)

(MIDDLE)

(FIRST)

(PROJECT OR P.O.)

(COUNTY)

(STATE)

LOCATION OF PROPERTY: Griffin Ave ** R-2 BELLEVUE KING CO., WASH.

(10, 11)

(RFD, ETC.)

(1.88)

(P.O.)

(COUNTY)

(STATE)

GROSS ACREAGE: (1.02) (0.86) (OVER) CULTIVATED ACREAGE: _____

CROPS GROWN: _____

(CROP)

(ACREAGE)

(CROP)

(ACREAGE)

SOIL: _____

(TYPE)

(PRODUCTIVITY INDEX)

STRUCTURES: _____

ACTUAL VALUE: \$ _____ \$ _____ \$ _____

(LAND)

(STRUCTURES)

(TOTAL)

ASSESSED VALUE: \$ 180* \$ - \$ 180*

(LAND)

(STRUCTURES)

(TOTAL)

OPERATED BY: _____

(NAME)

(ADDRESS)

LEASE PERIOD: _____

* 2 LOTS \$90 EACH (FROM: DATE) ** E SIDE SO. OF MC. (TO: DATE) DERMOT ST. LT. 10 ON (OVER)

INDEBTEDNESS: \$

(AMOUNT)

(DATED INCURRED)

(DATE DUE)

CREDITOR:

(NAME)

(ADDRESS)

LEGAL DESCRIPTION:

CLANGY AVE. W Side of MC DERMOT

LT. 9 - 115' X 395.23' X 118' X 368.78'

LT. 10 - 325' X 115'

REMARKS:

DISPOSITION:

DATE:

OCT 26 1943

INVESTIGATOR:

FARM PROPERTY INVENTORY - EVACUEE PROPERTY DIVISION - WRA

35-C

TYPE: _____ CODE: _____ NO: _____

LEGAL OWNERS: 1. FUWA, Riichi

BRIERWOOD PK. 2. _____

ADD. - 01495 3. _____

COUNTY - 385 (LAST NAME) (MIDDLE) (FIRST)

OWNERS' ADDRESSES: 1. _____

0205-LT-38 2. _____

0210-LT.39 3. _____

0215-LT.40 (PROJECT OR P.O.) (COUNTY) (STATE)

LOCATION OF PROPERTY: SW COR. OF FLETCHER AVE. & KITTINGER ST. R-2 BELLEVUE,

SD. 405, U-72 (RFD, ETC.) (P.O.) (COUNTY) (STATE) KING CO., WASH.

P-10673 GROSS ACREAGE: (2.36) (1.48) (over) CULTIVATED ACREAGE: _____

CROPS GROWN: _____

(5,6,7) _____

(CROP) (ACREAGE) (CROP) (ACREAGE)

SOIL: _____

(TYPE) (PRODUCTIVITY INDEX)

STRUCTURES: _____

ACTUAL VALUE: \$ _____ \$ _____ \$ _____

(LAND) (STRUCTURES) (TOTAL)

ASSESSED VALUE: \$ 220* \$ - \$ 220

(LAND) (STRUCTURES) (TOTAL)

OPERATED BY: _____

(NAME) (ADDRESS)

LEASE PERIOD: _____

* 3LOTS - LT. 38-80 (FROM: DATE) 39+40 \$70 EACH (TO: DATE)

INDEBTEDNESS: \$

(AMOUNT)

(DATED INCURRED)

(DATE DUE)

CREDITOR:

(NAME)

(ADDRESS)

LEGAL DESCRIPTION:

LT. 38: 137.55' X 280'

LT. 39, LT. 40: EACH 114.93' X 280'

(N.W. COR.)

REMARKS:

DISPOSITION:

DATE:

OCT 26 1943

INVESTIGATOR:

FARM PROPERTY INVENTORY - EVACUEE PROPERTY DIVISION - WRA

30-23-3

53-A

2-1020

TYPE: _____ CODE: _____ NO: _____

LEGAL OWNERS: 1. HAYASHI, EUGENE

302303

RD 2, SD. 402

TL 77, V-2

OWNERS' ADDRESSES: 1. _____

P-189, L-14

2. _____

3. _____

(PROJECT OR P.O.) (COUNTY) (STATE)

LOCATION OF PROPERTY: VASHON, KING CO, WASH.

(RFD, ETC.) (P.O.) (COUNTY) (STATE)

GROSS ACREAGE: 5 CULTIVATED ACREAGE: _____

CROPS GROWN: _____

(CROP) (ACREAGE) (CROP) (ACREAGE)

SOIL: _____

(TYPE) (PRODUCTIVITY INDEX)

STRUCTURES: _____

ACTUAL VALUE: \$ _____

(LAND) (STRUCTURES) (TOTAL)

ASSESSED VALUE: \$ 140 570 710

(LAND) (STRUCTURES) (TOTAL)

OPERATED BY: _____

(NAME) (ADDRESS)

LEASE PERIOD: _____

(FROM: DATE) (TO: DATE)

INDEBTEDNESS: \$

(AMOUNT)

(DATED INCURRED)

(DATE DUE)

CREDITOR:

(NAME)

(ADDRESS)

LEGAL DESCRIPTION:

S-30:T-23N:R-3E: N 264' of S-512' of W 825'
of SW $\frac{1}{4}$ of SW $\frac{1}{4}$

REMARKS:

DISPOSITION:

DATE:

OCT 26 1943

INVESTIGATOR:

FARM PROPERTY INVENTORY - EVACUEE PROPERTY DIVISION - WRA

30-23-3

53-B

TYPE: _____ CODE: _____ NO: _____

LEGAL OWNERS: 1. HAYASHI, EUGENE

2: 1020

302 303

RD 2, SD. 402

2. _____

3. _____

(LAST NAME)

(MIDDLE)

(FIRST)

OWNERS' ADDRESSES: 1. _____

TL 74, U-2

2. _____

P-189, L-10

3. _____

(PROJECT OR P.O.)

(COUNTY)

(STATE)

LOCATION OF PROPERTY: _____

VASHON, KING CO, WASH.

(RFD, ETC.)

(P.O.)

(COUNTY)

(STATE)

GROSS ACREAGE: 5 CULTIVATED ACREAGE: _____

CROPS GROWN: _____

(CROP)

(ACREAGE)

(CROP)

(ACREAGE)

SOIL: _____

(TYPE)

(PRODUCTIVITY INDEX)

STRUCTURES: _____

ACTUAL VALUE: \$ _____

(LAND)

(STRUCTURES)

(TOTAL)

ASSESSED VALUE: \$ 120 _____

(LAND)

(STRUCTURES)

(TOTAL)

OPERATED BY: _____

(NAME)

(ADDRESS)

LEASE PERIOD: _____

(FROM: DATE)

(TO: DATE)

INDEBTEDNESS: \$

(AMOUNT)

(DATED INCURRED)

(DATE DUE)

CREDITOR:

(NAME)

(ADDRESS)

LEGAL DESCRIPTION:

S-30 : T-23 N : R-3 E - S-264' of W 825' of SW $\frac{1}{4}$ of
SW $\frac{1}{4}$ (5 AC.)

REMARKS:

DISPOSITION:

DATE:

OCT 26 1943

INVESTIGATOR:

FARM PROPERTY INVENTORY - EVACUEE PROPERTY DIVISION - WRA

SUMMARY CARD

65
A-BTYPE: Nursery & Truck Farm CODE: _____ NO: _____LEGAL OWNERS: 1. HIROTAKA, KAZUE2. ", TOKIO

3. _____

(LAST NAME)

(MIDDLE)

(FIRST)

OWNERS' ADDRESSES: 1. _____

2. _____

3. _____

(PROJECT OR P.O.)

(COUNTY)

(STATE)

LOCATION OF PROPERTY: R-2 BELLEVUE KING CO., WASH.

(RFD, ETC.)

(P.O.)

(COUNTY)

(STATE)

GROSS ACREAGE: 7.95 CULTIVATED ACREAGE: _____CROPS GROWN: TOMATOES 0.25: LETTUCE 1: RHUBARB 0.25STRAWBERRIES 2.0: PEAS 2.5: BEANS 0.5

(CROP)

(ACREAGE)

(CROP)

(ACREAGE)

SOIL: _____

(TYPE)

(PRODUCTIVITY INDEX)

BOILER ROOM - WATER TOWER - 2 LEANTOSSTRUCTURES: 1-1ST. 3RM. DWLG - 1-1 1/2 ST. 5RM. DWLG - 4 GRNHouses - 5 sheds -

ACTUAL VALUE: \$ _____ \$ _____ \$ _____

(LAND)

(STRUCTURES)

(TOTAL)

ASSESSED VALUE: \$ 670 \$ 990 \$ 1660

(LAND)

(STRUCTURES)

(TOTAL)

OPERATED BY: _____

(NAME)

(ADDRESS)

LEASE PERIOD: _____

(FROM: DATE)

(TO: DATE)

INDEBTEDNESS: \$

(AMOUNT)

(DATED INCURRED)

(DATE DUE)

CREDITOR:

(NAME)

(ADDRESS)

LEGAL DESCRIPTION:

See CARDS 65, A, B.

REMARKS:

DISPOSITION:

DATE:

OCT 26 1943

INVESTIGATOR:

FARM PROPERTY INVENTORY - Evacuee Property Division - WRA

319-E

0530

Type: _____ Code: _____ No.: _____

Legal Owners: 1. HIROTAKA, T. (RECORDED AS S. SUGURO.

BRIERWOOD PK. 2. _____

ADD. 01495 3. _____

COUNTY 385 (Last Name) (Middle) (First)

Owners' Addresses: 1. _____

LOT "I" - UND. 1/8 INT. 2. _____

IN RESERVE LESS 3. _____

Co. RD. (Project or P.O.) (County) (State)

Location of Property: CIANCY AVE. R-2. BELLEVUE, KING CO. WASH.

S.D. 405 (RFD, etc.) (P.O.) (County) (State)

Gross Acreage: 16.86' (over) Cultivated Acreage: _____

V-22 Crops Grown: _____

P-10674 _____

(35) (Crop) (Acreage) (Crop) (Acreage)

Soil: _____

(Type) (Productivity Index)

Structures: NONE

Actual Value: \$ _____ \$ _____ \$ _____

(Land) (Structures) (Total)

Assessed Value: \$ 125 \$ - \$ 125

(Land) (Structures) (Total)

Operated by: _____

(Name) (Address)

Lease Period: _____

(From: Date) (To: Date)

(15)
(15)
875' x 922.47' x 730.23' x 940' (1/8 INT.)

See LOT "D" for TRACING.

This is a 16.86 AC. PARCEL which includes STURTEVANT RESERVE LAKE.
8 persons have AN INTEREST IN THIS PROPERTY. EACH CARD REPRESENTS
THEIR PARTICULAR ASSESSMENT. DIMENSIONS OF PROPERTY, HOWEVER,
REPRESENT THE SAME TRACT IN EACH CASE.

FARM PROPERTY INVENTORY - EVACUEE PROPERTY DIVISION - WRA

33-25-5

65-13

TYPE: _____ CODE: _____ NO: _____

LEGAL OWNERS: 1. HIROTAKA, TOKIO

3495 2. _____

59 3. _____

332 505 (LAST NAME) (MIDDLE) (FIRST)

PO. 3, SO. 405 OWNERS' ADDRESSES: 1. _____

TL. 32, U-9 2. _____

P-1213, L-3 3. _____

LOCATION OF PROPERTY: (PROJECT OR P.O.) (COUNTY) (STATE)

P-2 KING CO. WASH.

(RFD, ETC.) (P.O.) (COUNTY) (STATE)

GROSS ACREAGE: 3.10 CULTIVATED ACREAGE: _____

CROPS GROWN: _____

(CROP) (ACREAGE) (CROP) (ACREAGE)

SOIL: _____

(TYPE) (PRODUCTIVITY INDEX)

STRUCTURES: 1-1 $\frac{1}{2}$ ST. SIRM DWLG. - 3 GRN HOUSES - Boiler Room - WATER TOWER - SHED
J LEANTOS

ACTUAL VALUE: \$ _____ \$ _____ \$ _____

(LAND) (STRUCTURES) (TOTAL)

ASSESSED VALUE: \$ 260 \$ 810 \$ 1070

(LAND) (STRUCTURES) (TOTAL)

OPERATED BY: _____

(NAME) (ADDRESS)

LEASE PERIOD: _____

(FROM: DATE) (TO: DATE)

INDEBTEDNESS: \$

(AMOUNT)

(DATED INCURRED)

(DATE DUE)

CREDITOR:

(NAME)

(ADDRESS)

LEGAL DESCRIPTION:

S-33: T-25N: R-5E - S 313' of N 733' of NW $\frac{1}{4}$
of NW $\frac{1}{4}$ 199W. of N. P. Rwy. LESS Co. RD. (3.10 AC)

REMARKS:

DISPOSITION:

DATE:

OCT 26 1943

INVESTIGATOR:

FARM PROPERTY INVENTORY - Evacuee Property Division - WRA

32-25-5

67

S-495

59

Type: TRUCK FARM

Code: _____

No.: _____

Legal Owners: 1. HIROTAKA, TOKIO

2. _____

3. _____

322505

R03

SD 405

(Last Name)

(Middle)

(First)

Owners' Addresses: 1. R1, Box 722, Bellevue WASH

2. _____

3. _____

(Project or P.O.)

(County)

(State)

TL 44

V-9

P-1210

L-35

Location of Property: R-1 Bellevue, KING CO., WASH

(RFD, etc.)

(P.O.)

(County)

(State)

Gross Acreage: 2.78 (over) Cultivated Acreage: _____Crops Grown: CABBAGE 0.75 : CARROTS 0.75CORN0.75

(Crop)

(Acreage)

(Crop)

(Acreage)

Soil: _____

(Type)

(Productivity Index)

Structures: 1-1 STORY-2RM. DWLG.

Actual Value: \$ _____

\$ _____

\$ _____

(Land)

(Structures)

(Total)

Assessed Value: \$ _____

\$ _____

\$ _____

(Land)

(Structures)

(Total)

Operated by: _____

(Name)

(Address)

Lease Period: _____

(From: Date)

(To: Date)

S-32-T-25N:R-SE. S. 198' of $N\frac{1}{2}$ of $NE\frac{1}{4}$ of $SE\frac{1}{4}$ of $SE\frac{1}{4}$ Less
To ST. R0#2 (2.78 Ac.)

(330.98' x 653')

FARM PROPERTY INVENTORY - EVACUEE PROPERTY DIVISION - WRA

66-A

TYPE: _____ CODE: _____ NO: _____

LEGAL OWNERS: 1. HIROTOKA, TOKIO

BRIERWOOD PK. 2. _____

ADD. - 01 495 3. _____

COUNTY - 385 (LAST NAME) (MIDDLE) (FIRST)

OWNERS' ADDRESSES: 1. _____

0330 - LT. 60 2. _____

0335 - LT. 61 3. _____

0340 - LT. 62 (PROJECT OR P.O.) (COUNTY) (STATE)

LOCATION OF PROPERTY: SE. CORNER FLETCHER AVE. & KITTINGER ST. R-2, BELLEVUE KING
ESMT. C of S TRANS. LN. (RFD, ETC.) (P.O.) (COUNTY) (STATE) CO., WASH.
SD. 405GROSS ACREAGE: (over) CULTIVATED ACREAGE: _____

CROPS GROWN: _____

V-72 _____

R 106 73 (CROP) (ACREAGE) (CROP) (ACREAGE)

SOIL: _____

(30, 31, 32) (TYPE) (PRODUCTIVITY INDEX)

STRUCTURES: _____

ACTUAL VALUE: \$ _____ \$ _____ \$ _____

(LAND) (STRUCTURES) (TOTAL)

ASSESSED VALUE: \$ 240* \$ 370* \$ 610* (over)

(LAND) (STRUCTURES) (TOTAL)

OPERATED BY: _____

(NAME) (ADDRESS)

LEASE PERIOD: _____

(FROM: DATE) (TO: DATE)

INDEBTEDNESS: \$

(AMOUNT)

(DATED INCURRED)

(DATE DUE)

CREDITOR:

(NAME)

(ADDRESS)

LEGAL DESCRIPTION:

98.22' X 403.34' } LT.60 (0.910) * 80 * 20 BARN - 100
98.22' X 403.60 }

98.22' X 358.02' LT.61 (0.807) 80 320 GRN HSE. - 400 *
98.22' X 402.75' LT.62 (0.908) 80 30 STORAGE + 110
BATH HSE.

REMARKS:

* 1-1ST-7RM. DWLG.

DISPOSITION:

DATE:

OCT 26 1943

INVESTIGATOR:

FARM PROPERTY INVENTORY - EVACUEE PROPERTY DIVISION - WRA

66-B

TYPE: Garden + Fruit CODE: _____ NO: _____

LEGAL OWNERS: 1. HIROTORA, TOKIO

BRIERWOOD PK. 2. _____

ADD. 01495 3. _____

CO. 385 (LAST NAME) (MIDDLE) (FIRST)

0345-LT.63

OWNERS' ADDRESSES: 1. _____

0350-LT.64 2. _____

0355-LT.65 3. _____

ESMT. COFS. TRANS. (PROJECT OR P.O.) (COUNTY) (STATE)

LN. - LESS CO. RD. LOCATION OF PROPERTY: FLETCHER AVE. **P-2, BELLEVUE, KING CO., WASH.

S.D. 405 (RFD, ETC.) (P.O.) (COUNTY) (STATE)

V-72 GROSS ACREAGE: (over) CULTIVATED ACREAGE: _____

CROPS GROWN: _____

P-10673 _____

(33, 34, 35) (CROP) (ACREAGE) (CROP) (ACREAGE)

SOIL: _____ (TYPE) (PRODUCTIVITY INDEX)

STRUCTURES: _____

ACTUAL VALUE: \$ _____ \$ _____ \$ _____

(LAND) (STRUCTURES) (TOTAL)

ASSESSED VALUE: \$ 150* \$ - \$ 150*

(LAND) (STRUCTURES) (TOTAL)

OPERATED BY: _____ (NAME) (ADDRESS)

LEASE PERIOD: _____

* 3 PLOTS - LT. 63-70 - LTS (FROM: DATE) 64+65 - 40 EACH. (TO: DATE) **E side So. of Kittinger St.

INDEBTEDNESS: \$

(AMOUNT)

(DATED INCURRED)

(DATE DUE)

CREDITOR:

(NAME)

(ADDRESS)

LEGAL DESCRIPTION:

LT. 63 - 98.22' x 402.75' x 45' x 405'

LT. 64 - 90' x 200 - 4 98' x 260'

(1.8 + acc.)

LT. 65 - 150' x 260' x 80' 150' 260' 80'

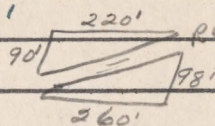

REMARKS:

DISPOSITION:

DATE: OCT 26 1943

INVESTIGATOR:

FARM PROPERTY INVENTORY - EVACUEE PROPERTY DIVISION - WRA

66-C

TYPE: _____ CODE: _____ NO: _____

LEGAL OWNERS: 1. HIROTKA, TOKIO

BRIERWOOD PK.

ADD. - 01495

CO. - 385

0320 - LT. 58

OWNERS' ADDRESSES: 1. _____

0325 - LT. 59

ESMT. COYS TRANS. 3. _____

LN. - 30. 405

V-72, P-10673

LOCATION OF PROPERTY: _____

(28, 29)

(PROJECT OR P.O.) (COUNTY) (STATE)

(RFD, ETC.) (P.O.) (COUNTY) (STATE)

KING CO.
WASH.

GROSS ACREAGE: L-59 1.204 L-58 0.928 (over) CULTIVATED ACREAGE: _____

CROPS GROWN: _____

(CROP) (ACREAGE) (CROP) (ACREAGE)

SOIL: _____

(TYPE) (PRODUCTIVITY INDEX)

STRUCTURES: _____

ACTUAL VALUE: \$ _____ \$ _____ \$ _____

(LAND) (STRUCTURES) (TOTAL)

ASSESSED VALUE: \$ 190* \$ - \$ 190

(LAND) (STRUCTURES) (TOTAL)

OPERATED BY: _____

(NAME) (ADDRESS)

LEASE PERIOD: _____

* 2 LOTS - L-58 - 110 (FROM: DATE) LT. 59 - 80

(TO: DATE)

INDEBTEDNESS: \$

(AMOUNT)

(DATED INCURRED)

(DATE DUE)

CREDITOR:

(NAME)

(ADDRESS)

LEGAL DESCRIPTION:

L-59: 129.87' x 404.11' x 129.87' x 403.77'

L-58: 100' x 404.38' x 100' x 404.11'

REMARKS:

DISPOSITION:

DATE:

OCT 26 1943

INVESTIGATOR:

FARM PROPERTY INVENTORY - Evacuee Property Division - WRA

319-A

0510 Type: _____ Code: _____ No.: _____
Legal Owners: 1. HIRATOKO, TOKIO (TAX PAID BY Riichi Fuwa)
Brierwood PK. 2. _____
ADD. 01495 3. _____
COUNTY 385 (Last Name) (Middle) (First)
Owners' Addresses: 1. _____
LOTE - UND. 1/8 INT. 2. _____
IN ROBERVE LESS C.R.D. 3. _____
S.D. 405 (Project or P.O.) (County) (State)
V-72 Location of Property: CLANCY Ave. * P-2, Bellevue KING Co. WASH.
P-10674 (RFD, etc.) (P.O.) (County) (State)
(31) Gross Acreage: 16.86 AC. (over) Cultivated Acreage: _____
Crops Grown: _____
: _____
: _____
(Crop) (Acreage) (Crop) (Acreage)
Soil: _____
(Type) (Productivity Index)
Structures: NONE
Actual Value: \$ _____ \$ _____ \$ _____
(Land) (Structures) (Total)
Assessed Value: \$ 125 \$ _____ \$ 125
(Land) (Structures) (Total)
Operated by: _____
(Name) (Address)
Lease Period: _____

* Betw. Griffin + CLANCY Aves (From: Date) 50 of McDermot ST. (To: Date)

875' x 922.47' x 730.23' x 940' (1/8 interest)

See CARD #319 E. (BACK)

FARM PROPERTY INVENTORY - EVACUEE PROPERTY DIVISION - WRA

71-A

TYPE: Nursery + Truck Farm CODE: _____ NO: _____

LEGAL OWNERS: 1. HONDA, TOSHIKO

0145-LT.26 2. _____

0140-LT.25 3. _____

BRIERWOOD RK. (LAST NAME) (MIDDLE) (FIRST)

ADD. OWNERS' ADDRESSES: 1. _____

01495, COUNTY 385 2. _____

S.D.405, U-72 3. _____

R.10672, (28,29) (PROJECT OR P.O.) (COUNTY) (STATE)

LOCATION OF PROPERTY: CLANCY AVE. R-2 BELLEVUE, KING CO., WASH.

(RFD, ETC.) (P.O.) (COUNTY) (STATE)

GROSS ACREAGE: (1.478) (over) CULTIVATED ACREAGE: _____

CROPS GROWN: _____

(CROP) (ACREAGE) (CROP) (ACREAGE)

SOIL: _____

(TYPE) (PRODUCTIVITY INDEX)

STRUCTURES: 1-5RM. DWLG - 1-2RM. DWLG. - 2 GRN. Houses - GARAGE - STABLE - STOR RM.

ACTUAL VALUE: \$ _____ \$ _____ \$ _____

(LAND) (STRUCTURES) (TOTAL)

ASSESSED VALUE: \$ 140* \$ 260 \$ 400 (over)

(LAND) (STRUCTURES) (TOTAL)

OPERATED BY: _____

(NAME) (ADDRESS)

LEASE PERIOD: _____

(FROM: DATE) (TO: DATE)

INDEBTEDNESS: \$

(AMOUNT)

(DATED INCURRED)

(DATE DUE)

CREDITOR:

(NAME)

(ADDRESS)

LEGAL DESCRIPTION:

2 LOTS EACH - 114.95' X 280' SE COR. of McDERMOT ST. & CLANCY

LT-25 \$ 70 \$ 260 \$ 330

LT. 26 70 - 70

REMARKS:

DISPOSITION:

DATE:

OCT 26 1943

INVESTIGATOR:

FARM PROPERTY INVENTORY - EVACUEE PROPERTY DIVISION - WRA

71-B

TYPE: Residential Business Income CODE: _____ NO: _____

LEGAL OWNERS: 1. HONDA, TUSHIKO

BRIERWOOD PK 2. _____

ADD 01495 3. _____

COUNTY 385 (LAST NAME) (MIDDLE) (FIRST)

0220 - LT. 41 OWNERS' ADDRESSES: 1. _____

0225 - LT. 42 2. _____

S.D. 405 3. _____

V-72, P-10673 (PROJECT OR P.O.) (COUNTY) (STATE)

(8.9) LOCATION OF PROPERTY: SW COR. FLETCHER AVE & McDERMOT ST. P-2 BELLEVUE, KING CO. WASH.
(RFD, ETC.) (1.478) (P.O.) (COUNTY) (STATE)

GROSS ACREAGE: 2 LOTS EACH - 114.93' X 280' CULTIVATED ACREAGE: _____

CROPS GROWN: _____

(CROP) (ACREAGE) (CROP) (ACREAGE)

SOIL: _____

(TYPE) (PRODUCTIVITY INDEX)

STRUCTURES: _____

ACTUAL VALUE: \$ _____ \$ _____ \$ _____

(LAND) (STRUCTURES) (TOTAL)

ASSESSED VALUE: \$ 140* \$ - \$ 140

(LAND) (STRUCTURES) (TOTAL)

OPERATED BY: _____

(NAME) (ADDRESS)

LEASE PERIOD: _____

* 2 LOTS @ 70 EACH (FROM: DATE) (TO: DATE)

INDEBTEDNESS: \$

(AMOUNT)

(DATED INCURRED)

(DATE DUE)

CREDITOR:

(NAME)

(ADDRESS)

LEGAL DESCRIPTION:

REMARKS:

DISPOSITION:

DATE:

OCT 26 1943

INVESTIGATOR:

FARM PROPERTY INVENTORY - EVACUEE PROPERTY DIVISION - WRA

71-C

TYPE: _____ CODE: _____ NO: _____

LEGAL OWNERS: 1. HONDA, Toshiro

BRIERWOOD PK. 2. _____

ADD. - 01495 3. _____

COUNTY 385 (LAST NAME) (MIDDLE) (FIRST)

0310 - LT. 56 OWNERS' ADDRESSES: 1. _____

OWNERS' ADDRESSES: 2. _____

0315 - LT. 57 3. _____

ESMTCOFS TRANS. (PROJECT OR P.O.) (COUNTY) (STATE)

LN. - S.O. 405 (P.O.) (COUNTY) (STATE)

V-72 LOCATION OF PROPERTY: SE CORNER FLETCHER AVE. & McDERMOT ST. R-2, BELLEVUE, KING CO. WASH.

R-10673 (RFD, ETC.) (P.O.) (COUNTY) (STATE)

(26.2) GROSS ACREAGE: (1.207) (0.929) (over) CULTIVATED ACREAGE: _____

CROPS GROWN: _____

(CROP) (ACREAGE) (CROP) (ACREAGE)

SOIL: _____

(TYPE) (PRODUCTIVITY INDEX)

STRUCTURES: _____

ACTUAL VALUE: \$ _____ \$ _____ \$ _____

(LAND) (STRUCTURES) (TOTAL)

ASSESSED VALUE: \$ 190* \$ - \$ 190

(LAND) (STRUCTURES) (TOTAL)

OPERATED BY: _____

(NAME) (ADDRESS)

LEASE PERIOD: _____

* 2 LOTS - LT 50 - 110 (FROM: DATE) LT 57 - 80

(TO: DATE)

INDEBTEDNESS: \$

(AMOUNT)

(DATED INCURRED)

(DATE DUE)

CREDITOR:

(NAME)

(ADDRESS)

LEGAL DESCRIPTION:

129.87' X 405.25' X 129.87' X 404.66'
LT. 57- 100' X 404.66' X 100' X 404.38'

REMARKS:

DISPOSITION:

DATE: OCT 26 1943

INVESTIGATOR:

FARM PROPERTY INVENTORY - EVACUEE PROPERTY DIVISION - WRA

71-0

TYPE: _____ CODE: _____ NO: _____

LEGAL OWNERS: 1. HONDA, TOSHIKO

0045-LT. 8 2. _____

0040-LT. 7 3. _____

BRIERWOOD PK. ADD. (LAST NAME) (MIDDLE) (FIRST)

01495 OWNERS' ADDRESSES: 1. _____

COUNTY 385 2. _____

SD 405, U-72 3. _____

P-10672 (8+9) (PROJECT OR P.O.) (COUNTY) (STATE)

LOCATION OF PROPERTY: SE COR. McDERMOT ST. & GRIFFIN AVE. R2, BELLEVUE, KING Co., WASH.

(RFD, ETC.) (P.O.) (COUNTY) (STATE)

GROSS ACREAGE: (0.905)(0.953) (over) CULTIVATED ACREAGE: _____

CROPS GROWN: _____

(CROP) (ACREAGE) (CROP) (ACREAGE)

SOIL: _____

(TYPE) (PRODUCTIVITY INDEX)

STRUCTURES: _____

ACTUAL VALUE: \$ _____ \$ _____ \$ _____

(LAND) (STRUCTURES) (TOTAL)

ASSESSED VALUE: \$ 180* \$ - \$ 180

(LAND) (STRUCTURES) (TOTAL)

OPERATED BY: _____

(NAME) (ADDRESS)

LEASE PERIOD: _____

* 2 LOTS * 90 EACH. (FROM: DATE)

(TO: DATE)

INDEBTEDNESS: \$

(AMOUNT)

(DATED INCURRED)

(DATE DUE)

CREDITOR:

(NAME)

(ADDRESS)

LEGAL DESCRIPTION:

LT. 7 - 115' x 334.49' x 115.83' x 348.22'

LT. 8 - 115 x 348.22 x 116.66' x 368.78'

REMARKS:

DISPOSITION:

DATE:

OCT 26 1943

INVESTIGATOR:

FARM PROPERTY INVENTORY - EVACUEE PROPERTY DIVISION - WRA

28-25-5

71-E

TYPE: _____ CODE: _____ NO: _____

LEGAL OWNERS: 1. HONDA, TOSHIKO

BRIERWOOD PK. 2. _____

ADD. - 01495 3. _____

COUNTY 385 (LAST NAME) (MIDDLE) (FIRST)

0060 - LT. 11 OWNERS' ADDRESSES: 1. _____

0065 - LT. 12 2. _____

S.D. 405 3. _____

V. 72, P-10672 (PROJECT OR P.O.) (COUNTY) (STATE)

LOCATION OF PROPERTY: CLANCY AVE * R-2 BELLEVUE, KING CO., WASH.

(12-13) (RFD, ETC.) (1.716) (P.O.) (COUNTY) (STATE)

GROSS ACREAGE: 115' X 325' EA. of 2 Lts. CULTIVATED ACREAGE: _____

CROPS GROWN: _____

(CROP)	(ACREAGE)	(CROP)	(ACREAGE)

SOIL: _____

(TYPE) (PRODUCTIVITY INDEX)

STRUCTURES: _____

ACTUAL VALUE: \$ _____ \$ _____ \$ _____

(LAND) (STRUCTURES) (TOTAL)

ASSESSED VALUE: \$ 180* \$ - \$ 180*

(LAND) (STRUCTURES) (TOTAL)

OPERATED BY: _____

(NAME) (ADDRESS)

LEASE PERIOD: _____

* 2 LOTS \$90 EACH (FROM: DATE) SW COR. McDERMOT ST. (TO: DATE) * CLANCY AVE.

INDEBTEDNESS: \$

(AMOUNT)

(DATED INCURRED)

(DATE DUE)

CREDITOR:

(NAME)

(ADDRESS)

LEGAL DESCRIPTION:

REMARKS:

DISPOSITION:

DATE:

OCT 26 1943

INVESTIGATOR:

FARM PROPERTY INVENTORY - Evacuee Property Division - WRA

319-6

0540 Type: _____ Code: _____ No.: _____

Legal Owners: 1. HONDA, TASHIKO
 BRIERWOOD PK. 2. _____
 ADD - 01495 3. _____
 COUNTY 385 (Last Name) (Middle) (First)

Owners' Addresses: 1. _____
 LOT K - UND. 1/8 INT. 2. _____
 IN RESERVE LESS CO. RD. 3. _____
 S.O. 405 (Project or P.O.) (County) (State)

V-72 Location of Property: CLANCY AVE R-2 BELLEVUE KING CO. WASH.
 P-10675 (RFD, etc.) (P.O.) (County) (State)

(1) Gross Acreage: 16.86 AC. (OVER) Cultivated Acreage: _____

Crops Grown: _____

 (Crop) (Acreage) (Crop) (Acreage)

Soil: _____

 (Type) (Productivity Index)

Structures: NONE

Actual Value: \$ _____
 (Land) (Structures) (Total)

Assessed Value: \$ 125 - 125
 (Land) (Structures) (Total)

Operated by: _____

 (Name) (Address)

Lease Period: _____

 (From: Date) (To: Date)

875' x 922.47' x 730.23' x 940' (1/8 int.)

SEE CARD # 319-E (BACK)

FARM PROPERTY INVENTORY - EVACUEE PROPERTY DIVISION - WRA

36-23-4

81-A

2:5

362304

TYPE:

Nursery

CODE:

NO:

LEGAL OWNERS:

1. IKUTA, MITSUO (MAY BE MITSUO)

2.

3.

(LAST NAME)

(MIDDLE)

(FIRST)

OWNERS' ADDRESSES:

1. R-2, Box 175-D Kent

2.

3.

(PROJECT OR P.O.)

(COUNTY)

(STATE)

LOCATION OF PROPERTY:

(RFD, ETC.)

RENTON

(P.O.)

KING CO

(COUNTY)

WASH.

(STATE)

GROSS ACREAGE: 3.00

CULTIVATED ACREAGE:

CROPS GROWN:

(CROP)

(ACREAGE)

(CROP)

(ACREAGE)

SOIL:

(TYPE)

(PRODUCTIVITY INDEX)

STRUCTURES: 1-1ST, 8RM. DWLG - TOOL SHED - HEATING PLANT - 2 GRN HOUSES - STORE BLDG

ACTUAL VALUE: \$

\$

\$

\$

(LAND)

(STRUCTURES)

(TOTAL)

ASSESSED VALUE: \$

\$

\$

\$

(LAND)

(STRUCTURES)

(TOTAL)

OPERATED BY:

(NAME)

(ADDRESS)

LEASE PERIOD:

(FROM: DATE)

(TO: DATE)

INDEBTEDNESS: \$

(AMOUNT)

(DATED INCURRED)

(DATE DUE)

CREDITOR:

(NAME)

(ADDRESS)

LEGAL DESCRIPTION:

S-36 : T-23 N : R-4E POR. of E $\frac{1}{2}$ of SE $\frac{1}{4}$ of SE $\frac{1}{4}$
LYG. NLY. of SPRING BROOK CO. RD. 4ELY of KENT - ORILLIACO.
RD. AND WLY. of KENT - RENTON CO. RD. EX. N. 420.5'

REMARKS:

DISPOSITION:

DATE:

OCT 26 1943

INVESTIGATOR:

FARM PROPERTY INVENTORY - Evacuee Property Division - WRA

91-4

0375 Type: _____ Code: _____ No.: _____

Legal Owners: 1. ITO, H.

BRIERWOOD PK. 2. _____

ADD. - 01495 3. _____

COUNTY 385 (Last Name) (Middle) (First)

Owners' Addresses: 1. _____

LT. 67 - 4 POR. VAC. 2. _____

ST. ADJ. ESMT. Cofs 3. _____

TRANS. LN. S.D. 405 (Project or P.O.) (County) (State)

Location of Property: NW COR. BRIERWOOD RD. & KNIGHT AVE. R-2 Box 370, Bellevue

V-72 - P10674 (RFD, etc.) (P.O.) (County) (State) KING CO, WASH.

(4) Gross Acreage: 80' X 510.16' (0.937) Cultivated Acreage: _____

Crops Grown: _____

(Crop) (Acreage) (Crop) (Acreage)

Soil: _____

(Type) (Productivity Index)

Structures: 1-4 RMDWLG (SGL. CHEAP CONST.) - 1 GRNHOUSE - 3 SHEDS - POULTRY HOUSE - 3 LEANTOS

Actual Value: \$ _____

(Land) (Structures) (Total)

Assessed Value: \$ 70 \$ 310 \$ 380

(Land) (Structures) (Total)

Operated by: _____

(Name) (Address)

Lease Period: _____

(From: Date) (To: Date)

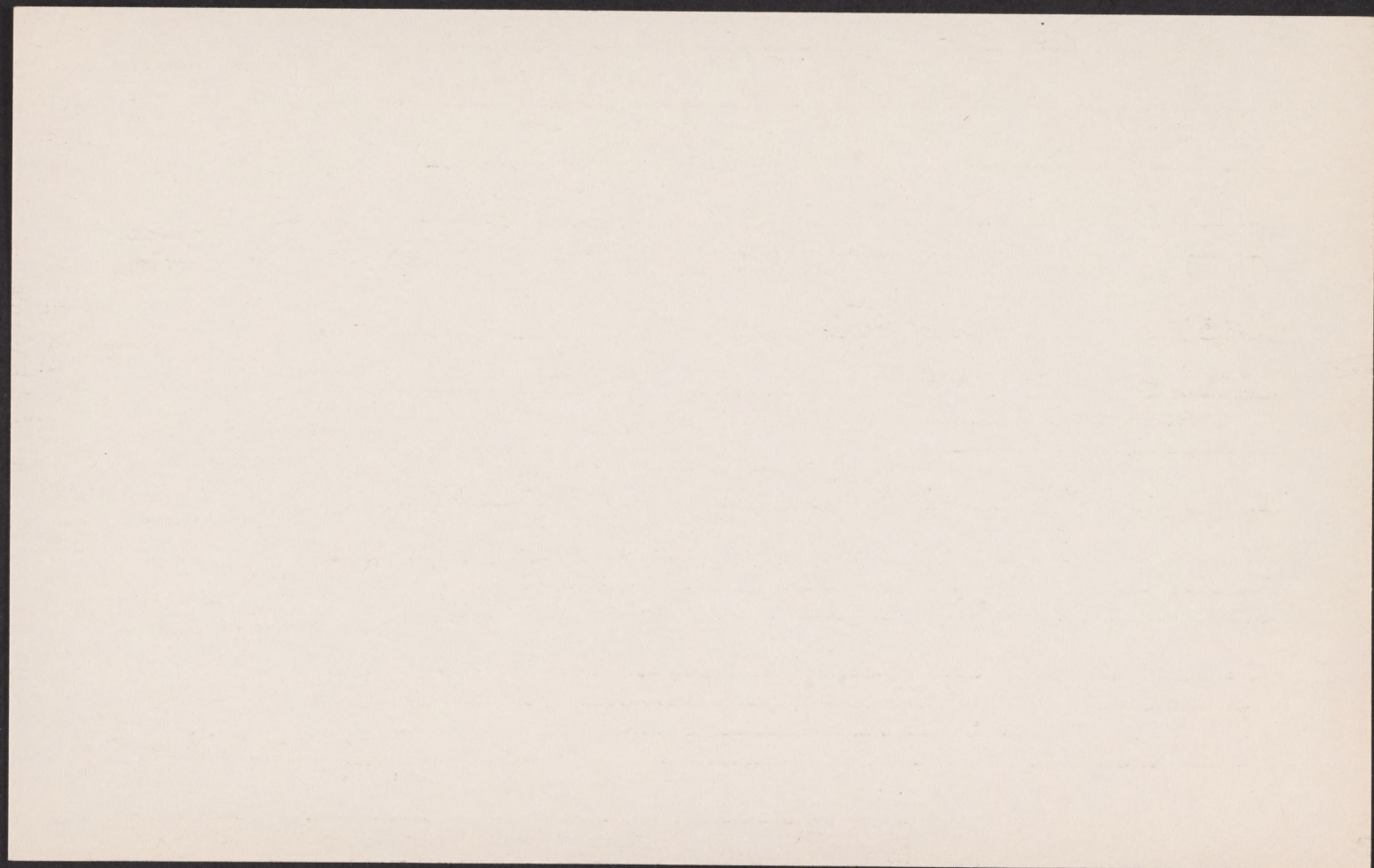

FARM PROPERTY INVENTORY - Evacuee Property Division - WRA

91-13

0357 Type: _____ Code: _____ No.: _____
 Legal Owners: 1. ITO, H.
BRICEWOOD PK. 2. _____
900. - 01495 3. _____
COUNTY-385 (Last Name) (Middle) (First)
 Owners' Addresses: 1. _____
LT. 66 - P.O.E. of E. 2. _____
LN. TR. 69 EXTENT LESS 3. _____
Co. RD. & P.O. VAC. ST. (Project or P.O.) (County) (State)
 Location of Property: VAC. GEORGE ST. * P-2, Box 370, BELLEVUE, KING CO. WASH.
ADJ. ESMT. CITY OF (RFD, etc.) (P.O.) (County) (State)
 Gross Acreage: ABOUT 0.6 AC. (over) Cultivated Acreage: _____
 Crops Grown: _____ : _____
SEATTLE TRANS. _____ : _____
LN. S.D. 405 (Crop) (Acreage) (Crop) (Acreage)
V-72 Soil: _____
P-10673 (Type) (Productivity Index)
 (36) Structures: 1-ST. ASSORTING ROOM + SHED.
 Actual Value: \$ _____ \$ _____ \$ _____
 (Land) (Structures) (Total)
 Assessed Value: \$ 30 \$ 50 \$ 80
 (Land) (Structures) (Total)
 Operated by: _____
 (Name) (Address)
 Lease Period: _____
 (From: Date) FLETCHER AVE. (To: Date)
 * N SIDE JUST E. of

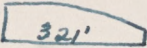
(90' x 321') 90' 

FARM PROPERTY INVENTORY - Evacuee Property Division - WRA

91-C

0380 Type: _____ Code: _____ No.: _____

Legal Owners: 1. ITO, H.
 2. Brierwood PK.
 3. ADD - 01495
COUNTY - 385
 _____ (Last Name) _____ (Middle) _____ (First)

LT. 68 Owners' Addresses: 1. _____
 2. *PR. VAC. ST. ADJ. S.D.
 3. 405
V-72
 _____ (Project or P.O.) _____ (County) _____ (State)

Location of Property: Brierwood RD. * R-2, Box 370 Bellevue KING CO. WASH.
P-10674
 _____ (RFD, etc.) _____ (P.O.) _____ (County) _____ (State)

(5) Gross Acreage: 80' x 500.16' (0.937) Cultivated Acreage: _____
 Crops Grown: _____

_____	_____	_____	_____
(Crop)	(Acreage)	(Crop)	(Acreage)

Soil: _____
 _____ (Type) _____ (Productivity Index)

Structures: _____
 Actual Value: \$ _____ \$ _____ \$ _____

_____	_____	_____
(Land)	(Structures)	(Total)
Assessed Value: \$ <u>70</u>	\$ <u>-</u>	\$ <u>70</u>
(Land)	(Structures)	(Total)

Operated by: _____
 _____ (Name) _____ (Address)

Lease Period: _____
* W. of KNIGHT AVENUE (From: Date) No. 510E (To: Date)



FARM PROPERTY INVENTORY - Evacuee Property Division - WRA

319-C

0520

Type: _____ Code: _____ No.: _____

Legal Owners: 1. 170, H.

BRICKWOOD PK. 2. _____

ADD. - 01495 3. _____

COUNTY 385 (Last Name) (Middle) (First)

LOT 6 - UND. 1/16 Owners' Addresses: 1. _____

INT. IN RESERVE LESS 2. _____

Co. RD. 3. _____

S.O. 405 (Project or P.O.) (County) (State)

V-72 Location of Property: CLANCY AVE, R-2, Bellevue, KING CO. WASH.

P-10674 (RFD, etc.) (P.O.) (County) (State)

(33) Gross Acreage: 16.86 (over) Cultivated Acreage: _____

Crops Grown: _____

Soil: _____

Structures: NONE

Actual Value: \$ _____

Assessed Value: \$ 65 _____

Operated by: _____

Lease Period: _____

875' x 922.47' x 730.23' x 940' (1/16 INT.)

See SARD # 319-E (BACK)

FARM PROPERTY INVENTORY - EVACUEE PROPERTY DIVISION - WRA

36-23-4

81-8

TYPE: Vacant Land CODE: _____ NO: _____LEGAL OWNERS: 1. IKUTA, MITSUWO (MAY BE MITSUO)

362 304

RDP# 2

SD 403 TL 52

2. _____

3. _____

(LAST NAME)

(MIDDLE)

(FIRST)

OWNERS' ADDRESSES: 1. _____

V-4, P-581, L-35

2. _____

3. _____

(PROJECT OR P.O.)

(COUNTY)

(STATE)

LOCATION OF PROPERTY: RENTON KING CO, WASH.

(RFD, ETC.)

(P.O.)

(COUNTY)

(STATE)

GROSS ACREAGE: .0039 CULTIVATED ACREAGE: _____

CROPS GROWN: _____

(CROP)

(ACREAGE)

(CROP)

(ACREAGE)

SOIL: _____

(TYPE)

(PRODUCTIVITY INDEX)

STRUCTURES: _____

ACTUAL VALUE: \$ _____ \$ _____ \$ _____

(LAND)

(STRUCTURES)

(TOTAL)

ASSESSED VALUE: \$ 10 \$ — \$ 10

(LAND)

(STRUCTURES)

(TOTAL)

OPERATED BY: _____

(NAME)

(ADDRESS)

LEASE PERIOD: _____

(FROM: DATE)

(TO: DATE)

INDEBTEDNESS: \$

(AMOUNT)

(DATED INCURRED)

(DATE DUE)

CREDITOR:

(NAME)

(ADDRESS)

LEGAL DESCRIPTION:

S-36: T-23N: R-4E: BEG. AT INTS. W. LN. SPRING-
BROOK CO. RD. AND N. LN. OF $S\frac{1}{2}$ OF $SE\frac{1}{4}$ OF $SE\frac{1}{4}$
TH. S 19.2': TH. N. $43^{\circ}40'$ W. 26.25' TH. E. 17.8'
TO TRUE BEG.

REMARKS:

DISPOSITION:

DATE:

OCT 26 1943

INVESTIGATOR:

FARM PROPERTY INVENTORY - Evacuee Property Division - WRA

114-A

Type: 0085 Code: _____ No.: _____
 Legal Owners: 1. KASAI, FRANK
NE 1/4-1-21N-4E 2. _____
CHRISTOPHER 3. _____
GARDEN TRACTS (Last Name) (Middle) (First)
 Owners' Addresses: 1. _____
2500 2. _____
BLK. 3 - LT. 1 3. _____
S.O. 25 (Project or P.O.) (County) (State)
 (209) Location of Property: CHRISTOPHER KING CO. WASH.
V-74 (RFD, etc.) (P.O.) (County) (State)
 Gross Acreage: 10.5 (over) Cultivated Acreage: _____
 Crops Grown: _____ : _____
P-10997 _____ : _____
L-2 (Crop) (Acreage) (Crop) (Acreage)
 Soil: _____
 (Type) (Productivity Index)
 Structures: _____
 Actual Value: \$ _____ \$ _____ \$ _____
 (Land) (Structures) (Total)
 Assessed Value: \$ 460 \$ - \$ 460
 (Land) (Structures) (Total)
 Operated by: _____
 (Name) (Address)
 Lease Period: _____
 (From: Date) (To: Date)

362.02' x 1286.67' x 362.02' x 1286.85'

FARM PROPERTY INVENTORY - Evacuee Property Division - WRA

114-B

0090 Type: _____ Code: _____ No.: _____

2-25 Legal Owners: 1. KASAI, FRANK

NE 1/4 - S1-21N.-4E. 2. _____

CHRISTOPHER 3. _____

GARDEN TRACTS (Last Name) (Middle) (First)

Owners' Addresses: 1. _____

02500 2. _____

BLK. 3, LT. 2 3. _____

S.D. 25 (Project or P.O.) (County) (State)

(209) Location of Property: CHRISTOPHER KING CO., WASH.

V-74 (RFD, etc.) (P.O.) (County) (State)

Gross Acreage: 9.7 (over) Cultivated Acreage: _____

Crops Grown: _____

P-10997 _____

L-2 (Crop) (Acreage) (Crop) (Acreage)

Soil: _____

(Type) (Productivity Index)

Structures: _____

Actual Value: \$ _____ \$ _____ \$ _____

(Land) (Structures) (Total)

Assessed Value: \$ 680 \$ - \$ 680

(Land) (Structures) (Total)

Operated by: _____

(Name) (Address)

Lease Period: _____

(From: Date) (To: Date)

CM + ST. P Ry. R/W

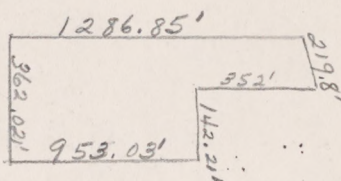

FARM PROPERTY INVENTORY - Evacuee Property Division - WRA

SUMMARY CARD S-J 119
A-B-CType: TRUCK FARM Code: _____ No.: _____Legal Owners: 1. KATO, M. ET AL. (ALSO MISAO TSUKAMAKI)
2. _____
3. _____

(Last Name) (Middle) (First)

Owners' Addresses: 1. R-2 BOX 442, KENT, WASH.
2. R-2 BOX 196, KENT, WASH.
3. _____

(Project or P.O.) (County) (State)

Location of Property: R-2 KENT KING CO. WASHINGTON
(RFD, etc.) (P.O.) (County) (State)Gross Acreage: 12.44 Cultivated Acreage: _____Crops Grown: LETTUCE 3 :
Cauliflower 2.5 :
(Crop) (Acreage) (Crop) (Acreage)Soil: _____
(Type) (Productivity Index)Structures: 1-5RM DWLG - 1-4RM DWLG - 1-6RM-DWLG - 1-GEN House - BARN - Shed.Actual Value: \$ _____ \$ _____ \$ _____
(Land) (Structures) (Total)Assessed Value: \$ 1090 \$ 890 \$ 1980
(Land) (Structures) (Total)Operated by: _____
(Name) (Address)Lease Period: _____
(From: Date) (To: Date)

SEE CARDS 119-A-B-C.

FARM PROPERTY INVENTORY - Evacuee Property Division - WRA

S-J

119-A

Type: _____ Code: _____ No.: _____
 0050 Legal Owners: 1. KATO, M. (ET AL) (ALSO MISAO TSUKAMAKI)
 O'BRIEN STATION 2. _____
 GARDEN TRACTS 3. _____
 10205-TR.9 (Last Name) (Middle) (First)

Owners' Addresses: 1. _____
 S.D. 145 2. _____
 (223) 3. _____

S.D. 145 (Project or P.O.) (County) (State)
 V-89 Location of Property: R-2 KENT KING CO, WASH.
P-13310 (RFD, etc.) (P.O.) (County) (State)

L-22 Gross Acreage: 4.81 (OVER) Cultivated Acreage: _____
 Crops Grown: _____
 _____ : _____
 _____ : _____
 (Crop) (Acreage) (Crop) (Acreage)

Soil: _____
 _____ (Type) (Productivity Index)

Structures: _____
 Actual Value: \$ _____ \$ _____ \$ _____
 (Land) (Structures) (Total)
 Assessed Value: \$ 410 \$ - \$ 410
 (Land) (Structures) (Total)

Operated by: _____
 _____ (Name) (Address)

Lease Period: _____
 _____ (From: Date) Co. RD. (To: Date)

* No. side of Hoyt Ave. W of

330' X 634.84' X 330' X 634.78'

TRANS. FROM: TSUCKAMAKI, MISAO

TO: KATO, MASARU 3/31/42

FARM PROPERTY INVENTORY - Evacuee Property Division - WRA SW $\frac{1}{4}$ -S-11T-22N:R-4E

S-3

119-C

Type: _____ Code: _____ No.: _____

0005 Legal Owners: 1. KATO, M. (ET AL) (ALSO MISAO TSUKAMAKI)

O'BRIEN STATION 2. _____

GARDEN TRACTS 3. _____

10205-TR-1 (Last Name) (Middle) (First)

Owners' Addresses: 1. R-2, Box 196, KENT, WASHINGTON

LESS OR 1 2. _____

S.D. 145 (223) 3. _____

V-89 (Project or P.O.) (County) (State)

Location of Property: R-2 KENT, KING CO., WASH.

P-13310 (RFD, etc.) (P.O.) (County) (State)

Gross Acreage: 381.78' X 634.98' (5.63) Cultivated Acreage: _____

L-14 Crops Grown: _____

_____ (Crop) (Acreage) (Crop) (Acreage)

Soil: _____

_____ (Type) (Productivity Index)

Structures: 1-5RM DWLG - shed - GREENHOUSE - 1-4RM DWLG.

Actual Value: \$ _____ \$ _____ \$ _____

_____ (Land) (Structures) (Total)

Assessed Value: \$ 430 \$ 600 \$ 1030

_____ (Land) (Structures) (Total)

Operated by: _____

_____ (Name) (Address)

Lease Period: _____

_____ (From: Date) (To: Date)

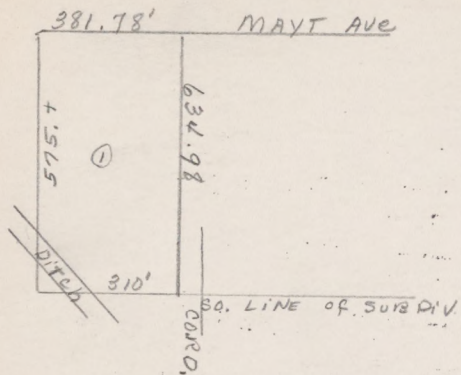

TRANS. FROM TSUCKAMAKI, MISA0

TO : KATO, MASARU 3/31/42

URBAN PROPERTY INVENTORY - EVACUEE PROPERTY DIVISION - WRA

2150

TYPE: Vacant Lot CODE: _____ NO: _____LEGAL OWNERS: 1. MASUDA, THOMAS

AIBERFLOY ESTATE 2. _____

00005 - BLK. 35 3. _____

LT. 8, SEATTLE - 2 (LAST NAME) (MIDDLE) (FIRST)

(002) OWNERS' ADDRESSES: 1. _____

V-48 - R-2063 2. _____

L-34 3. _____

(PROJECT OR P.O.) (COUNTY) (STATE)

LOCATION OF PROPERTY: 8816 3RD AVE., South SEATTLE, KING CO., WASH.

(NO. AND STREET) (P.O.) (COUNTY) (STATE)

SIZE OF LOT: 25' x 102' (0.058 + AC)

STRUCTURES: _____

ACTUAL VALUE: \$ _____ \$ _____ \$ _____

(LAND) (STRUCTURES) (TOTAL)

ASSESSED VALUE: \$ 20 \$ - \$ 20

(LAND) (STRUCTURES) (TOTAL)

OPERATED BY: _____

(NAME) (ADDRESS)

LEASE PERIOD: _____

(FROM: DATE) (TO: DATE)

INDEBTEDNESS: \$ _____

(AMOUNT) (DATE INCURRED) (DATE DUE)

CREDITOR: _____

(NAME) (ADDRESS)

REMARKS:

DISPOSITION:

DATE:

OCT 26 1943

INVESTIGATOR:

URBAN PROPERTY INVENTORY - EVACUEE PROPERTY DIVISION - WRA

2135

TYPE: Vacant Lot CODE: _____ NO: _____LEGAL OWNERS: 1. MASUDA, THOMAS

ABERFELDY ESTATE 2. _____

00005 - BLK. 35 3. _____

LT. S. SEATTLE 2 (LAST NAME) (MIDDLE) (FIRST)

OWNERS' ADDRESSES: 1. _____

(002) V-48, 2. _____

P-7063, L-31 3. _____

(PROJECT OR P.O.) (COUNTY) (STATE)

LOCATION OF PROPERTY: 3RD AVE. South * KING CO. SEATTLE, WASH.

(NO. AND STREET) (P.O.) (COUNTY) (STATE)

SIZE OF LOT: 25'x102' (0.058)

STRUCTURES: _____

ACTUAL VALUE: \$ _____ \$ _____ \$ _____

(LAND) (STRUCTURES) (TOTAL)

ASSESSED VALUE: \$ 20 \$ - \$ 20

(LAND) (STRUCTURES) (TOTAL)

OPERATED BY: _____

(NAME) (ADDRESS)

LEASE PERIOD: _____

(FROM: DATE) (TO: DATE)

INDEBTEDNESS: \$ _____

(AMOUNT) (DATE INCURRED) (DATE DUE)

CREDITOR: _____

(NAME) * E. Side N. of Henderson (ADDRESS)

REMARKS:

DISPOSITION:

DATE:

OCT 26 1943

INVESTIGATOR:

URBAN PROPERTY INVENTORY - EVACUEE PROPERTY DIVISION - WRA

2125

TYPE: Vacant Lot CODE: _____ NO: _____LEGAL OWNERS: 1. MASUDA, THOMAS

ABERFELDY ESTATE 2. _____

00005, BLK. 35 3. _____

LT. 3, SEATTLE - 2 (LAST NAME) (MIDDLE) (FIRST)

(002) OWNERS' ADDRESSES: 1. _____

V-48, P-7063 2. _____

L-29 3. _____

(PROJECT OR P.O.) (COUNTY) (STATE)

LOCATION OF PROPERTY: 3RD AVE. S. * SEATTLE, KING CO. WASH.

(NO. AND STREET) (P.O.) (COUNTY) (STATE)

SIZE OF LOT: 25' X 102' (0.058)

STRUCTURES: _____

ACTUAL VALUE: \$ _____ \$ _____ \$ _____

(LAND) (STRUCTURES) (TOTAL)

ASSESSED VALUE: \$ 20 \$ - \$ 20

(LAND) (STRUCTURES) (TOTAL)

OPERATED BY: _____

(NAME) (ADDRESS)

LEASE PERIOD: _____

(FROM: DATE) (TO: DATE)

INDEBTEDNESS: \$ _____

(AMOUNT) (DATE INCURRED) (DATE DUE)

CREDITOR: _____

(NAME) * E. SIDE N. of HENDERSON (ADDRESS)

REMARKS:

DISPOSITION:

DATE: OCT 26 1943

INVESTIGATOR:

URBAN PROPERTY INVENTORY - EVACUEE PROPERTY DIVISION - WRA

2120

TYPE: Vacant Lot CODE: _____ NO: _____LEGAL OWNERS: 1. MASUDA, Thomas

ABERFELDY ESTATE 2. _____

00005 - BLK. 35 3. _____

LT. 2, SEATTLE - 2 (LAST NAME) (MIDDLE) (FIRST)

(002) OWNERS' ADDRESSES: 1. _____

V-48, P-7063, L-28 2. _____

3. _____

(PROJECT OR P.O.) (COUNTY) (STATE)

LOCATION OF PROPERTY: 3rd Ave. S. * SEATTLE, King Co., Washington

(NO. AND STREET) (P.O.) (COUNTY) (STATE)

SIZE OF LOT: 25' X 102' (0.058)

STRUCTURES: _____

ACTUAL VALUE: \$ _____ \$ _____ \$ _____

(LAND) (STRUCTURES) (TOTAL)

ASSESSED VALUE: \$ 20 \$ - \$ 20

(LAND) (STRUCTURES) (TOTAL)

OPERATED BY: _____

(NAME) (ADDRESS)

LEASE PERIOD: _____

(FROM: DATE) (TO: DATE)

INDEBTEDNESS: \$ _____

(AMOUNT) (DATE INCURRED) (DATE DUE)

CREDITOR: _____

(NAME) * E. S. Iden, Henderson (ADDRESS)

REMARKS:

DISPOSITION:

DATE:

OCT 26 1943

INVESTIGATOR:

URBAN PROPERTY INVENTORY - EVACUEE PROPERTY DIVISION - WRA

2505

TYPE: Vacant Lot CODE: _____ NO: _____LEGAL OWNERS: 1. MASUDA, THOMAS

HILLMAN CITY ADD. 2. _____

DIV. NO. 6, 06130, 3. _____

BLK. 15, LOT 3 (LAST NAME) (MIDDLE) (FIRST)

OWNERS' ADDRESSES: 1. _____

SEATTLE - 1 (001) 2. _____

LESS PORTION FOR ST. 3. _____

V-29, P-4276, L-6 (PROJECT OR P.O.) (COUNTY) (STATE)

LOCATION OF PROPERTY: 42 NO AVE., SOUTH* SEATTLE, KING CO., WASH

(NO. AND STREET) (P.O.) (COUNTY) (STATE)

SIZE OF LOT: 85.42' X 183.35' (0.360)

STRUCTURES: _____

ACTUAL VALUE: \$ _____ \$ _____ \$ _____

(LAND) (STRUCTURES) (TOTAL)

ASSESSED VALUE: \$ 210 \$ NONE \$ 210

(LAND) (STRUCTURES) (TOTAL)

OPERATED BY: _____

(NAME) (ADDRESS)

LEASE PERIOD: _____

(FROM: DATE) (TO: DATE)

INDEBTEDNESS: \$ _____

(AMOUNT) (DATE INCURRED) (DATE DUE)

CREDITOR: _____

(NAME)* W SIDE - SOUTH OF WILLOW ST. (ADDRESS)

REMARKS:

DISPOSITION:

DATE: OCT 26 1943

INVESTIGATOR:

URBAN PROPERTY INVENTORY - EVACUEE PROPERTY DIVISION - WRA

2510
TYPE: Vacant Lot CODE: _____ NO: _____
LEGAL OWNERS: 1. MASUDA, Thomas
HILLMAN'S CITY 2. _____
ADD. DIV. #6, - 3. _____
06130, BLK. 15 (LAST NAME) (MIDDLE) (FIRST)
OWNERS' ADDRESSES: 1. _____
LT. 4, LESS PORTION 2. _____
FOR ST. - SEATTLE - 1 3. _____
(001), U-29, P-4276 (PROJECT OR P.O.) (COUNTY) (STATE)
L-6 LOCATION OF PROPERTY: 42ND AVE. South* KING CO. SEATTLE, WASH.
(NO. AND STREET) (P.O.) (COUNTY) (STATE)
SIZE OF LOT: 85.42' X 183.35' (0.360)
STRUCTURES: NONE
ACTUAL VALUE: \$ _____ \$ _____ \$ _____
(LAND) (STRUCTURES) (TOTAL)
ASSESSED VALUE: \$ 210 \$ - \$ 210
(LAND) (STRUCTURES) (TOTAL)
OPERATED BY: _____
(NAME) (ADDRESS)
LEASE PERIOD: _____
(FROM: DATE) (TO: DATE)
INDEBTEDNESS: \$ _____
(AMOUNT) (DATE INCURRED) (DATE DUE)
CREDITOR: _____
(NAME) * E side - No. of MYRTLE ST. (ADDRESS)

REMARKS:

DISPOSITION:

DATE: OCT 26 1943

INVESTIGATOR:

URBAN PROPERTY INVENTORY - EVACUEE PROPERTY DIVISION - WRA

2140

TYPE: Vacant Lot CODE: _____ NO: _____LEGAL OWNERS: 1. MASUDA, THOMAS

ABERFELDY ESTATE 2. _____

00005, BLK. 35 3. _____

67.6, SEATTLE-2 (LAST NAME) (MIDDLE) (FIRST)

(002) OWNERS' ADDRESSES: 1. _____

V-48, P-7063, L-32 2. _____

3. _____

(PROJECT OR P.O.) (COUNTY) (STATE)

LOCATION OF PROPERTY: 3RD AVE. SOUTH* SEATTLE KING CO., SEATTLE

(NO. AND STREET) (P.O.) (COUNTY) (STATE)

SIZE OF LOT: 25' X 102' (0.058)

STRUCTURES: _____

ACTUAL VALUE: \$ _____ \$ _____ \$ _____

(LAND) (STRUCTURES) (TOTAL)

ASSESSED VALUE: \$ 20 \$ - \$ 20

(LAND) (STRUCTURES) (TOTAL)

OPERATED BY: _____

(NAME) (ADDRESS)

LEASE PERIOD: _____

(FROM: DATE) (TO: DATE)

INDEBTEDNESS: \$ _____

(AMOUNT) (DATE INCURRED) (DATE DUE)

CREDITOR: _____

(NAME) *E side N. of Henderson (ADDRESS)

REMARKS:

DISPOSITION:

DATE: OCT 26 1943

INVESTIGATOR:

URBAN PROPERTY INVENTORY - EVACUEE PROPERTY DIVISION - WRA

2115

TYPE: Vacant Lot CODE: _____ NO: _____LEGAL OWNERS: 1. MASUDA, Thomas

ABERFELDY ESTATE 2. _____

00005, BLK. 35 3. _____

LT. 1, SEATTLE-2 (LAST NAME) (MIDDLE) (FIRST)

(002) OWNERS' ADDRESSES: 1. _____

V-48, P-7063, L-27 2. _____

3. _____

(PROJECT OR P.O.) (COUNTY) (STATE)

LOCATION OF PROPERTY: 3RD AVE. South * SEATTLE, KING CO., WASH.

(NO. AND STREET) (P.O.) (COUNTY) (STATE)

SIZE OF LOT: 25' x 102' (0.058)

STRUCTURES: _____

ACTUAL VALUE: \$ _____ \$ _____ \$ _____

(LAND) (STRUCTURES) (TOTAL)

ASSESSED VALUE: \$ 20 \$ - \$ 20

(LAND) (STRUCTURES) (TOTAL)

OPERATED BY: _____

(NAME) (ADDRESS)

LEASE PERIOD: _____

(FROM: DATE) (TO: DATE)

INDEBTEDNESS: \$ _____

(AMOUNT) (DATE INCURRED) (DATE DUE)

CREDITOR: _____

(NAME) * E. side N. of Henderson (ADDRESS)

REMARKS:

DISPOSITION:

DATE: OCT 26 1943

INVESTIGATOR:

URBAN PROPERTY INVENTORY - EVACUEE PROPERTY DIVISION - WRA

TYPE: Vacant Lots (2) CODE: _____ NO: _____LEGAL OWNERS: 1. MASUDA, Thomas

UNIVERSITY LAKE 2. _____

SHORE PARK- 3. _____

14035, COUNTY-350 (LAST NAME) (MIDDLE) (FIRST)

0035 - BLK. 1 OWNERS' ADDRESSES: 1. _____

LT. 6, 0040 - BLK. L, LT. 7 2. _____

50.180, V-95 3. _____

P-14123, (19.20) (PROJECT OR P.O.) (COUNTY) (STATE)

LOCATION OF PROPERTY: 33RD AVE SEATTLE, KING CO., WASH.

(NO. AND STREET) (P.O.) (COUNTY) (STATE)

SIZE OF LOT: 2 LOTS 30' X 110' (0.152)

STRUCTURES: _____

ACTUAL VALUE: \$ _____ \$ _____ \$ _____

(LAND) (STRUCTURES) (TOTAL)

ASSESSED VALUE: \$ 60* \$ - \$ 60*

(LAND) (STRUCTURES) (TOTAL)

OPERATED BY: _____

(NAME) (ADDRESS)

LEASE PERIOD: _____

(FROM: DATE) (TO: DATE)

INDEBTEDNESS: \$ _____

(AMOUNT) (DATE INCURRED) (DATE DUE)

CREDITOR: _____

* 2 LOTS 30 - EACH (NAME) ** E. SIDE S. of E. 125TH ST. (ADDRESS)

REMARKS:

DISPOSITION:

DATE: OCT 26 1943

INVESTIGATOR:

URBAN PROPERTY INVENTORY - EVACUEE PROPERTY DIVISION - WRA

2130

TYPE: Vacant Lot CODE: _____ NO: _____LEGAL OWNERS: 1. MASUDA, Thomas (TAX PAID BY Kiso Kasai)

ABERFOLDY ESTATE 2. _____

00005, BLK 35 3. _____

LT. 4, SEATTLE-2 (LAST NAME) (MIDDLE) (FIRST)

(002) OWNERS' ADDRESSES: 1. _____

V-48, P-7063, L-30 2. _____

3. _____

(PROJECT OR P.O.) (COUNTY) (STATE)

LOCATION OF PROPERTY: 3RD AVE. SOUTH * SEATTLE, KING CO., WASH.

(NO. AND STREET) (P.O.) (COUNTY) (STATE)

SIZE OF LOT: 25' X 102' (0.058)

STRUCTURES: _____

ACTUAL VALUE: \$ _____ \$ _____ \$ _____

(LAND) (STRUCTURES) (TOTAL)

ASSESSED VALUE: \$ 20 \$ - \$ 20

(LAND) (STRUCTURES) (TOTAL)

OPERATED BY: _____

(NAME) (ADDRESS)

LEASE PERIOD: _____

(FROM: DATE) (TO: DATE)

INDEBTEDNESS: \$ _____

(AMOUNT) (DATE INCURRED) (DATE DUE)

CREDITOR: _____

(NAME) * E side N. of Henderson (ADDRESS)

REMARKS:

DISPOSITION:

DATE: OCT 26 1943

INVESTIGATOR:

FARM PROPERTY INVENTORY - EVACUEE PROPERTY DIVISION - WRA

16-22-3

178

TYPE: Berry Farm CODE: _____ NO: _____CLASS LEGAL OWNERS: 1. MASUDA, THOS.

2790, RD 2 2. _____

50.402, TL. 58 3. _____

V-1, P-80, L-12 (LAST NAME) (MIDDLE) (FIRST)

OWNERS' ADDRESSES: 1. R-1, Box 57, Burton, Washington

2. _____

3. _____

(PROJECT OR P.O.) (COUNTY) (STATE)

LOCATION OF PROPERTY: _____ KINGSBURY DOCK * KING CO., WASH.

(RFD, ETC.) (P.O.) (COUNTY) (STATE)

GROSS ACREAGE: 9.85 CULTIVATED ACREAGE: _____CROPS GROWN: CURRENTS 2 :BOYSEN BERRIES 2.5 :

(CROP) (ACREAGE) (CROP) (ACREAGE)

SOIL: _____

(TYPE) (PRODUCTIVITY INDEX)

STRUCTURES: 1-4 RM DWELLING - 2 PKG. SHEDS

ACTUAL VALUE: \$ _____ \$ _____ \$ _____

(LAND) (STRUCTURES) (TOTAL)

ASSESSED VALUE: \$ 210 \$ 40 \$ 250

(LAND) (STRUCTURES) (TOTAL)

OPERATED BY: _____

(NAME) (ADDRESS)

LEASE PERIOD: _____

* VASHON ISLAND (FROM: DATE) (TO: DATE)

INDEBTEDNESS: \$

(AMOUNT)

(DATED INCURRED)

(DATE DUE)

CREDITOR:

(NAME)

(ADDRESS)

LEGAL DESCRIPTION:

S-16 : T-22N : R-3E - $5\frac{1}{2}$ of $N\frac{1}{2}$ of $NW\frac{1}{4}$ of $SE\frac{1}{4}$
LESS CO. RD.

REMARKS:

DISPOSITION:

DATE:

OCT 26 1943

INVESTIGATOR:

FARM PROPERTY INVENTORY - EVACUEE PROPERTY DIVISION - WRA

30-23-3

200A

2:1020

TYPE: _____ CODE: _____ NO: _____

LEGAL OWNERS: 1. MUKAI, MASAHIRO

292 303

RD 2

SD 402

2. _____

3. _____

(LAST NAME)

(MIDDLE)

(FIRST)

OWNERS' ADDRESSES: 1. _____

TL 16, 19

2. _____

V-2, P-187, L-26, 27

3. _____

(PROJECT OR P.O.)

(COUNTY)

(STATE)

LOCATION OF PROPERTY: _____

VASHON, KING CO, WASH.

(RFD, ETC.)

(P.O.)

(COUNTY)

(STATE)

GROSS ACREAGE: 39.40 AND 38.80 CULTIVATED ACREAGE: _____

CROPS GROWN: _____

:

:

(CROP)

(ACREAGE)

(CROP)

(ACREAGE)

SOIL: _____

(TYPE)

(PRODUCTIVITY INDEX)

STRUCTURES: 1-1ST, 4 RM OWLG, 2 BUNK HOUSES - 1 STORE ROOM - 3 SHEDS

ACTUAL VALUE: \$ _____ \$ _____ \$ _____

(LAND)

(STRUCTURES)

(TOTAL)

ASSESSED VALUE: \$ 940 \$ 640 \$ 1580

(LAND)

(STRUCTURES)

(TOTAL)

OPERATED BY: _____

(NAME)

(ADDRESS)

LEASE PERIOD: _____

(FROM: DATE)

(TO: DATE)

(LEAD ONLY)

(NOT ONLY)

INDEBTEDNESS: \$

(AMOUNT)

(DATED INCURRED)

(DATE DUE)

CREDITOR:

(NAME)

(ADDRESS)

LEGAL DESCRIPTION:

S-30: T-23N: R-3E NW $\frac{1}{4}$ of NW $\frac{1}{4}$ Less W. 20'
for CO. RD. : AND SW $\frac{1}{4}$ of NW $\frac{1}{4}$ Less W & S - 20' for
CO. RD. (39.40 & 38.80 AC.)

REMARKS:

DISPOSITION:

DATE:

OCT 26 1943

INVESTIGATOR:

FARM PROPERTY INVENTORY - EVACUEE PROPERTY DIVISION - WRA

31-23-3

200-B

2-1760

TYPE: _____ CODE: _____ NO: _____

LEGAL OWNERS: 1. Mukai, Mashahiro

312303

RD 2

SD 402

2. _____

3. _____

(LAST NAME)

(MIDDLE)

(FIRST)

OWNERS' ADDRESSES:

1. _____

TL 44

2. _____

V-2, P-191, L-23

3. _____

(PROJECT OR P.O.)

(COUNTY)

(STATE)

LOCATION OF PROPERTY:

(RFD, ETC.)

VASHON, KING CO, WASH.

(P.O.)

(COUNTY)

(STATE)

GROSS ACREAGE:

39.95

CULTIVATED ACREAGE:

CROPS GROWN:

:

:

(CROP)

(ACREAGE)

(CROP)

(ACREAGE)

SOIL:

(TYPE)

(PRODUCTIVITY INDEX)

1-1RM. DWLG. - 1-2RM DWLG. - shedSTRUCTURES: 1-1ST, 6R. DWLG - GARAGE - FRUIT PACKING shed - 3BUNK HOUSES

ACTUAL VALUE: \$

\$

\$

(LAND)

(STRUCTURES)

(TOTAL)

ASSESSED VALUE: \$

1350

\$

2650

\$

4000

(LAND)

(STRUCTURES)

(TOTAL)

OPERATED BY:

(NAME)

(ADDRESS)

LEASE PERIOD:

(FROM: DATE)

(TO: DATE)

INDEBTEDNESS: \$

(AMOUNT)

(DATED INCURRED)

(DATE DUE)

CREDITOR:

(NAME)

(ADDRESS)

LEGAL DESCRIPTION:

S-31: T-23N: R-3E: SE $\frac{1}{4}$ of NW $\frac{1}{4}$ Less Co. Rd.
39.45 AC.

REMARKS:

DISPOSITION:

DATE:

OCT 26 1943

INVESTIGATOR:

FARM PROPERTY INVENTORY - EVACUEE PROPERTY DIVISION - WRA

31-23-3

200-C

TYPE: _____ CODE: _____ NO: _____

LEGAL OWNERS: 1. MUKAI, MASAHIRO

2. _____

3. _____

(LAST NAME)

(MIDDLE)

(FIRST)

OWNERS' ADDRESSES: 1. _____

2. _____

3. _____

(PROJECT OR P.O.)

(COUNTY)

(STATE)

LOCATION OF PROPERTY: _____

(RFD, ETC.)

(P.O.)

(COUNTY)

(STATE)

GROSS ACREAGE: 9.32 CULTIVATED ACREAGE: _____

CROPS GROWN: _____

(CROP)

(ACREAGE)

(CROP)

(ACREAGE)

SOIL: _____

(TYPE)

(PRODUCTIVITY INDEX)

STRUCTURES: 1-1ST. - 2LOFT BARN

ACTUAL VALUE: \$ _____ \$ _____ \$ _____

(LAND)

(STRUCTURES)

(TOTAL)

ASSESSED VALUE: \$ 220 \$ 60 \$ 280

(LAND)

(STRUCTURES)

(TOTAL)

OPERATED BY: _____

(NAME)

(ADDRESS)

LEASE PERIOD: _____

(FROM: DATE)

(TO: DATE)

INDEBTEDNESS: \$

(AMOUNT)

(DATED INCURRED)

(DATE DUE)

CREDITOR:

(NAME)

(ADDRESS)

LEGAL DESCRIPTION:

S-31: T-23N : R-3E : W 310' of E 620' of S 1308'
of N. 1338' of E $\frac{1}{2}$ of NW $\frac{1}{4}$

REMARKS:

DISPOSITION:

DATE:

OCT 26 1943

INVESTIGATOR:

FARM PROPERTY INVENTORY - EVACUEE PROPERTY DIVISION - WRA

201-A

0140

TYPE: _____ CODE: _____ NO: _____

LEGAL OWNERS: 1. MUKASA, TAKASHI

ROGERS L H ALDER 2. _____

GROVE - 11850 3. _____

COUNTY - 270 (LAST NAME) (MIDDLE) (FIRST)

LT.8 OWNERS' ADDRESSES: 1. _____

ELY 202.38' 2. _____

LESS CO. RD., S.O. 403 3. _____

V-92, P-13706 (33) (PROJECT OR P.O.) (COUNTY) (STATE)

LOCATION OF PROPERTY: RT. 11, BOX (S. 113 RD ST) SEATTLE, KING CO. WASH.

(RFD, ETC.) (P.O.) (COUNTY) (STATE)

GROSS ACREAGE: 202.38' X 331.12' (1.54) CULTIVATED ACREAGE: _____

CROPS GROWN: _____

(CROP) (ACREAGE) (CROP) (ACREAGE)

SOIL: _____

(TYPE) (PRODUCTIVITY INDEX)

STRUCTURES: 1 ST. 4 RM. DWLG. - 1 BOILER ROOM - 3 GRN HOUSES

ACTUAL VALUE: \$ _____ \$ _____ \$ _____

(LAND) (STRUCTURES) (TOTAL)

ASSESSED VALUE: \$ 140 \$ 2720 \$ 2860

(LAND) (STRUCTURES) (TOTAL)

OPERATED BY: _____

(NAME) (ADDRESS)

LEASE PERIOD: _____

(FROM: DATE) (TO: DATE)

* N SIDE

INDEBTEDNESS: \$

(AMOUNT)

(DATED INCURRED)

(DATE DUE)

CREDITOR:

(NAME)

(ADDRESS)

LEGAL DESCRIPTION:

REMARKS:

DISPOSITION:

DATE:

OCT 26 1943

INVESTIGATOR:

FARM PROPERTY INVENTORY - EVACUEE PROPERTY DIVISION - WRA

201-B

0150

TYPE: _____ CODE: _____ NO: _____

LEGAL OWNERS: 1. MUKASA, TAKASHI

ROGERS L H ALDER 2. _____

GROVE, 11850 3. _____

COUNTY - 270 (LAST NAME) (MIDDLE) (FIRST)

LT. 8 OWNERS' ADDRESSES: 1. _____

W. 20' of E. 222.38' 2. _____

LESS CO. RD. S.D. 403 3. _____

V-92, P-13706 (35) (PROJECT OR P.O.) (COUNTY) (STATE)

LOCATION OF PROPERTY: S. 133RD ST. SEATTLE, KING CO, WASH.

(RFD, ETC.) (P.O.) (COUNTY) (STATE)

GROSS ACREAGE: 20' x 222.38' (0.1) CULTIVATED ACREAGE: _____

CROPS GROWN: _____

(CROP) (ACREAGE) (CROP) (ACREAGE)

SOIL: _____

(TYPE) (PRODUCTIVITY INDEX)

STRUCTURES: _____

ACTUAL VALUE: \$ _____ \$ _____ \$ _____

(LAND) (STRUCTURES) (TOTAL)

ASSESSED VALUE: \$ 10 \$ - \$ 10

(LAND) (STRUCTURES) (TOTAL)

OPERATED BY: _____

(NAME) (ADDRESS)

LEASE PERIOD: _____

(FROM: DATE) (TO: DATE)

INDEBTEDNESS: \$

(AMOUNT)

(DATED INCURRED)

(DATE DUE)

CREDITOR:

(NAME)

(ADDRESS)

LEGAL DESCRIPTION:

REMARKS:

DISPOSITION:

DATE:

OCT 26 1943

INVESTIGATOR:

FARM PROPERTY INVENTORY - EVACUEE PROPERTY DIVISION - WRA

201-C

0080

TYPE: _____ CODE: _____ NO: _____

LEGAL OWNERS: 1. MUKASA, TAKASHI

ROGERS LH ALDER 2. _____

GROVE-11850 3. _____

COUNTY-270 (LAST NAME) (MIDDLE) (FIRST)

OWNERS' ADDRESSES: 1. _____

LT.S, POR. 5 of J 2. _____

LANGSTON RD. 80 3. _____

S.D. 403, V-92 (PROJECT OR P.O.) (COUNTY) (STATE)

LOCATION OF PROPERTY: 76th AVE, South * SEATTLE, KING CO., WASH.

P-13706 (21) (RFD, ETC.) (P.O.) (COUNTY) (STATE)

GROSS ACREAGE: 40' X 2.30' (0.21) CULTIVATED ACREAGE: _____

CROPS GROWN: _____

(CROP) (ACREAGE) (CROP) (ACREAGE)

SOIL: _____

(TYPE) (PRODUCTIVITY INDEX)

STRUCTURES: _____

ACTUAL VALUE: \$ _____ \$ _____ \$ _____

(LAND) (STRUCTURES) (TOTAL)

ASSESSED VALUE: \$ 20 \$ - \$ 20

(LAND) (STRUCTURES) (TOTAL)

OPERATED BY: _____

(NAME) (ADDRESS)

LEASE PERIOD: _____

* W SIDE N. of S. (FROM: DATE) 1/3/57 ST.

(TO: DATE)

INDEBTEDNESS: \$

(AMOUNT)

(DATED INCURRED)

(DATE DUE)

CREDITOR:

(NAME)

(ADDRESS)

LEGAL DESCRIPTION:

REMARKS:

DISPOSITION:

DATE:

OCT 26 1943

INVESTIGATOR:

FARM PROPERTY INVENTORY - EVACUEE PROPERTY DIVISION - WRA

17-21-5

202-A

TYPE: _____ CODE: _____ NO: _____

LEGAL OWNERS: 1. MUNAKAMI, KEO (KIYOKATSU) (PROBABLY MURAKAMI, KEO)

2-162

2. _____

172105

3. _____

RD. 2, SD. 219
162

(LAST NAME)

(MIDDLE)

(FIRST)

OWNERS' ADDRESSES:

1. P.O. Box 232, Auburn, Washington

TL 51

2. _____

V-6, P-880, L-1

3. _____

(PROJECT OR P.O.)

(COUNTY)

(STATE)

LOCATION OF PROPERTY:

(RFD, ETC.)

AUBURN, KING CO, WASH.

(P.O.)

(COUNTY)

(STATE)

GROSS ACREAGE: 2.0

CULTIVATED ACREAGE: _____

CROPS GROWN: _____

1

2

(CROP)

(ACREAGE)

(CROP)

(ACREAGE)

SOIL: _____

(TYPE)

(PRODUCTIVITY INDEX)

STRUCTURES: 1-1ST. 8 RM. DWLG - GRNHOUSE - POULTRY HOUSE

ACTUAL VALUE: \$

(LAND)

(STRUCTURES)

(TOTAL)

ASSESSED VALUE: \$ 200

(LAND)

(STRUCTURES)

(TOTAL)

OPERATED BY: _____

(NAME)

(ADDRESS)

LEASE PERIOD: _____

(FROM: DATE)

(TO: DATE)

INDEBTEDNESS: \$

(AMOUNT)

(DATED INCURRED)

(DATE DUE)

CREDITOR:

(NAME)

(ADDRESS)

LEGAL DESCRIPTION:

S-17: T-21 N: R-SE - PORTION OF E 222.9' OF W.
227.4' OF SE $\frac{1}{4}$ OF SW $\frac{1}{4}$ LYG. N. OF NP Rwy. R/W (2 AC.)

REMARKS:

DISPOSITION:

DATE:

OCT 26 1943

INVESTIGATOR:

FARM PROPERTY INVENTORY - EVACUEE PROPERTY DIVISION - WRA

17-21-5

202-B

2-162

TYPE: _____ CODE: _____ NO: _____

LEGAL OWNERS: 1. MURAKAMI, Kiyokatsu (KEO)

172 105

2. _____

RD 2

3. _____

SD 219

(LAST NAME) (MIDDLE) (FIRST)

OWNERS' ADDRESSES: 1. _____

T.L. 65

2. _____

V-6, P-880, L-32

3. _____

(PROJECT OR P.O.) (COUNTY) (STATE)

LOCATION OF PROPERTY: AUBURN, KING CO., WASH.

(RFD, ETC.) (P.O.) (COUNTY) (STATE)

GROSS ACREAGE: 2.0 CULTIVATED ACREAGE: _____

CROPS GROWN: _____

(CROP) (ACREAGE) (CROP) (ACREAGE)

SOIL: _____

(TYPE) (PRODUCTIVITY INDEX)

STRUCTURES: _____

ACTUAL VALUE: \$ _____ \$ _____ \$ _____

(LAND) (STRUCTURES) (TOTAL)

ASSESSED VALUE: \$ 200 \$ - \$ 200

(LAND) (STRUCTURES) (TOTAL)

OPERATED BY: _____

(NAME) (ADDRESS)

LEASE PERIOD: _____

(FROM: DATE) (TO: DATE)

INDEBTEDNESS: \$

(AMOUNT)

(DATED INCURRED)

(DATE DUE)

CREDITOR:

(NAME)

(ADDRESS)

LEGAL DESCRIPTION:

S-17: T-21N: R-SE - BEG NE COR. of SW $\frac{1}{4}$ of SW $\frac{1}{4}$
TH. W. 250.57' TH. S. 325.40' - TH. Sely 254.71' To A
PT. 370.02' SO. & BEG - TH. N. 370.02' TO BEG.

REMARKS:

DISPOSITION:

DATE:

OCT 26 1943

INVESTIGATOR: