

FARM PROPERTY INVENTORY - Evacuee Property Division - WRA

Renie m: 11-24

5 31

Type: NURSERY FARM Code: _____ No.: _____M-237 Legal Owners: 1. AKIYAMA, MASAKO

P-15 2. _____

PAR. 17.18 3. _____

V-45 (Last Name) (Middle) (First)

Owners' Addresses: 1. _____

P-126 2. _____

3. 10160 SEPULVEDA BLVD

(Project or P.O.) (County) (State)

Location of Property: 10160 SEPULVEDA BLVD* SAN FERNANDO, LOS ANGELES CO, CALIF.

(RFD, etc.) (P.O.) (County) (State)

Gross Acreage: 18.65 Cultivated Acreage: _____

Crops Grown: _____

: _____

(Crop) (Acreage) (Crop) (Acreage)

Soil: _____

(Type) (Productivity Index)

Structures: 7RM. Hse - 2sheds - 5RM House - 2BUNK Hses - Flower Shed - STORAGE Shed

Actual Value: \$ _____ \$ _____ \$ _____

L-49 (Land) 2240 1420 (Structures) (Total)

Assessed Value: \$ L-50 2130 \$ - \$ 5790

(Land) (Structures) (Total)

Operated by: _____

(Name) (Address)

Lease Period: _____

* E.SIOE BETW. LASSEN & (From: Date) DEVONSHIRE STS. (To: Date)

LOTS 49 & 50 IN S-16:T-2N:R-15W.

SUBDIVSN. #1 OF THE PROPERTY OF PORTER LAND AND WATER COMPANY
(EACH LOT 600'X 650') LOT 49: 8.75 AC. L-50: 9.7 AC.

TRANS. TO. 10A MAE RIDGEWAY 4/10/42

FARM PROPERTY INVENTORY - EVACUEE PROPERTY DIVISION - WRA

Renie m: 77-F1

32

TYPE: TRUCK FARM CODE: _____ NO: _____LEGAL OWNERS: 1. AKUTAGAWA, MASARU

E. 337. 22' of 2. _____

N. 180. 24' of L-8 3. _____

Re-Survey of R.O. (LAST NAME) (MIDDLE) (FIRST)

OWNERS' ADDRESSES: 1. 17741 AINSWORTH ALLEY

HICKMAN TRACK 2. _____

CITY OF TORRANCE 3. _____

M-764 (PROJECT OR P.O.) (COUNTY) (STATE)

P-10 LOCATION OF PROPERTY: AINS WORTH ALLEY * TORRANCE, LOS ANGELES CO., CALIF.

V-164 (RFD, ETC.) (P.O.) (COUNTY) (STATE)

GROSS ACREAGE: 1.40 (over) CULTIVATED ACREAGE: _____

P-81 CROPS GROWN: _____

(CROP) (ACREAGE) (CROP) (ACREAGE)

SOIL: _____

(TYPE) (PRODUCTIVITY INDEX)

STRUCTURES: _____

ACTUAL VALUE: \$ _____ \$ _____ \$ _____

(LAND) 1000 EST (STRUCTURES) (TOTAL)

ASSESSED VALUE: \$ NOT SHOWN \$ _____ \$ 1000 est

(LAND) (STRUCTURES) (TOTAL)

OPERATED BY: _____

(NAME) (ADDRESS)

LEASE PERIOD: _____

* W. Since So. of 174th ST. (FROM: DATE) (TO: DATE)

INDEBTEDNESS: \$

(AMOUNT)

(DATED INCURRED)

(DATE DUE)

CREDITOR:

(NAME)

(ADDRESS)

LEGAL DESCRIPTION:

REMARKS:

PART OF A 15 ACRE FARM OWNED AND LEASED.

DISPOSITION:

DATE:

INVESTIGATOR:

FARM PROPERTY INVENTORY - Evacuee Property Division - WRA

Review: 35-E1

51

Type: FLOWER FARM Code: _____ No.: _____

Legal Owners: 1. ASAKURA, EYA
 SIERRA MADRE 2. ", JIN
 TRACT - PART OF 3. _____
 LTS 19420 (Last Name) (Middle) (First)

Owners' Addresses: 1. _____
 M-66 2. _____
 P-204 3. 425 N. SUNNYSIDE, SIERRA MADRE
 PAR. 5 (Project or P.O.) (County) (State)

Location of Property: FAIRVIEW AVE* SIERRA MADRE, LOS ANGELES CO., CALIF.
 V-175 (RFD, etc.) (P.O.) (County) (State)

P-24 Gross Acreage: 9.60 Cultivated Acreage: _____

Crops Grown: _____

 (Crop) (Acreage) (Crop) (Acreage)

Soil: _____
 (Type) (Productivity Index)

Structures: 2-4RM. Res. - 1-3RM Res - 2 sheds - 1 GARAGE

Actual Value: \$ _____ \$ _____ \$ _____
 (Land) (Structures) (5540) (Total)

Assessed Value: \$ 4260 \$ (1280) \$ 4260
 (Land) (Structures) (Total)

Operated by: _____
 (Name) (Address)

Lease Period: _____

*N side & E. of Michillinox (From: Date) Ave. (To: Date)

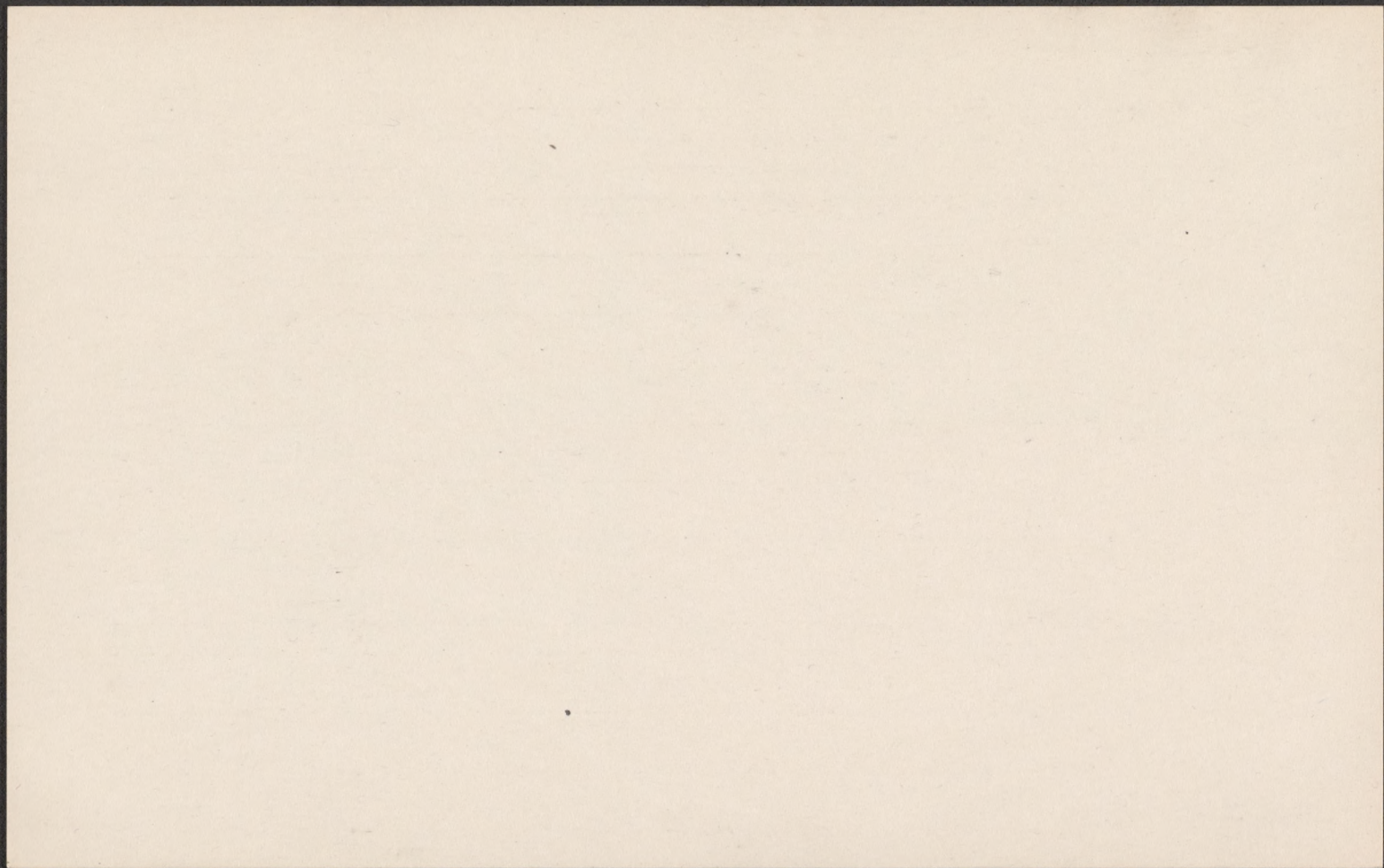

B

FARM PROPERTY INVENTORY - EVACUEE PROPERTY DIVISION - WRA

Ownership
Summary

67
68

TYPE: _____ CODE: _____ NO: _____

LEGAL OWNERS: 1. Bessho, MASA yoshi

2. _____

3. _____

(LAST NAME) (MIDDLE) (FIRST)

OWNERS' ADDRESSES: 1. _____

2. _____

3. _____

(PROJECT OR P.O.) (COUNTY) (STATE)

LOCATION OF PROPERTY: _____ Los Angeles Co., CALIF.

(RFD, ETC.) (P.O.) (COUNTY) (STATE)

GROSS ACREAGE: 24.5 CULTIVATED ACREAGE: _____

CROPS GROWN: _____

(CROP) (ACREAGE) (CROP) (ACREAGE)

SOIL: _____

(TYPE) (PRODUCTIVITY INDEX)

STRUCTURES: _____

ACTUAL VALUE: \$ _____ \$ _____ \$ _____

(LAND) (STRUCTURES) (TOTAL)

ASSESSED VALUE: \$ 6700 \$ 1920 \$ 8620

(LAND) (STRUCTURES) (TOTAL)

OPERATED BY: _____

(NAME) (ADDRESS)

LEASE PERIOD: _____

(FROM: DATE) (TO: DATE)

INDEBTEDNESS: \$

(AMOUNT)

(DATED INCURRED)

(DATE DUE)

CREDITOR:

(NAME)

(ADDRESS)

LEGAL DESCRIPTION:

REMARKS:

DISPOSITION:

DATE:

INVESTIGATOR:

C

URBAN PROPERTY INVENTORY - EVACUEE PROPERTY DIVISION - WRA

TYPE: FRUIT STAND CODE: _____ NO: _____LEGAL OWNERS: 1. CHIKAMI, SUSUMI1.04 AC. 2. ", KAORU Henry?

PT. of L-2 3. _____

Downey & Hellman (LAST NAME) (MIDDLE) (FIRST)

OWNERS' ADDRESSES: 1. _____

TR. #3 2. _____

CITY of Southgate 3. _____

M-726 (PROJECT OR P.O.) (COUNTY) (STATE)

LOCATION OF PROPERTY: IMPERIAL HIGHWAY * Southgate, Los Angeles Co., CALIF

P-47 (NO. AND STREET) (P.O.) (COUNTY) (STATE)

SIZE OF LOT: 111' X 390.02' X 122.38' X 389.85' (1.04 AC)STRUCTURES: 1-4 RM HSE - 1 FRUIT STAND

ACTUAL VALUE: \$ _____ \$ _____ \$ _____

PAR. 8 (LAND) (STRUCTURES) (TOTAL)

ASSESSED VALUE: \$ 280 \$ - \$ 280

V-155 (LAND) (STRUCTURES) (TOTAL)

OPERATED BY: _____

P-156 (NAME) (ADDRESS)

LEASE PERIOD: _____

(FROM: DATE) (TO: DATE)

INDEBTEDNESS: \$ _____

(AMOUNT) (DATE INCURRED) (DATE DUE)

CREDITOR: _____

* S. Side & W. of (NAME) GARFIELD AVE. (ADDRESS)

REMARKS:

DISPOSITION:

DATE:

INVESTIGATOR:

FARM PROPERTY INVENTORY - EVACUEE PROPERTY DIVISION - WRA *Renie M: 73-64*

70

DATE:

TYPE: *TRUCK + BERRY FARM* CODE: _____ NO: _____

LEGAL OWNERS: 1. *Chikami, Yoshio*

Cooperative

2. _____

Colony TRACT

3. _____

5AC. IN LOT 11

(LAST NAME) (MIDDLE) (FIRST)

OWNERS' ADDRESSES: 1. *234 ROSECRANS, CLEARWATER*

L-10; BLK. 6

2. _____

CALIF. CO.

3. _____

(PROJECT OR P.O.) (COUNTY) (STATE)

LOCATION OF PROPERTY: *234 ROSECRANS AVE., CLEARWATER, Los Angeles Co., CALIF*

P-17

(RFD, ETC.) (P.O.) (COUNTY) (STATE)

GROSS ACREAGE: *14.77* CULTIVATED ACREAGE: _____

CROPS GROWN: _____

PAR. 7, 8

(CROP) (ACREAGE) (CROP) (ACREAGE)

V-111

SOIL: _____

P-18

(TYPE) (PRODUCTIVITY INDEX)

PROPERTY DESCRIPTION:

STRUCTURES: _____

ACTUAL VALUE: \$ _____ \$ _____ \$ _____

(LAND) (STRUCTURES) (TOTAL)

ASSESSED VALUE: \$ *2810* \$ _____ \$ *2810*

(LAND) (STRUCTURES) (TOTAL)

OPERATED BY: _____

(NAME) (ADDRESS)

LEASE PERIOD: _____

(FROM: DATE) (TO: DATE)

INDEBTEDNESS: \$

(AMOUNT)

(DATED INCURRED)

(DATE DUE)

CREDITOR:

(NAME)

(ADDRESS)

LEGAL DESCRIPTION:

ROSCCRANS AVE.

1.345 chs

L-10: 5chs x 20chs

REMARKS:

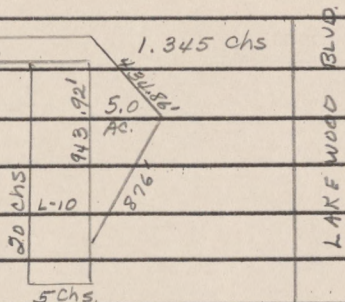

DISPOSITION:

DATE:

INVESTIGATOR:

D

FARM PROPERTY INVENTORY - EVACUEE PROPERTY DIVISION - WRA

5 76

OWIE:

Renie m: 52-131

TYPE: CITRUS FRUIT FARM CODE: _____ NO: _____LEGAL OWNERS: 1. Doi, Satoshi

2. _____

3. _____

(LAST NAME) (MIDDLE) (FIRST)

OWNERS' ADDRESSES: 1. _____

2. _____

3. GLADSTONE - SAN DINAS

(PROJECT OR P.O.) (COUNTY) (STATE)

LOCATION OF PROPERTY: SW CORNER GLADSTONE * SANDIMAS, LOS ANGELES, Co. Calif.

(RFD, ETC.) (P.O.) (COUNTY) (STATE)

GROSS ACREAGE: 13.58 CULTIVATED ACREAGE: _____CROPS GROWN: CITRUS FRUIT Seedlings 5 :Lemons 8 :

(CROP) (ACREAGE) (CROP) (ACREAGE)

SOIL: _____

(TYPE) (PRODUCTIVITY INDEX)

FARM DESCRIPTION:

STRUCTURES: 2 shacks - GAR. - LATH Hse - 2 chicken Houses

ACTUAL VALUE: \$ _____ \$ _____ \$ _____

(LAND) (STRUCTURES) (TOTAL)

ASSESSED VALUE: \$ 2440 \$ 290 \$ 2730

(LAND) (STRUCTURES) (TOTAL)

OPERATED BY: _____

(NAME) (ADDRESS)

LEASE PERIOD: _____

*AVE & Lone Hill Ave (FROM: DATE) (TO: DATE)

INDEBTEDNESS: \$

(AMOUNT)

(DATED INCURRED)

(DATE DUE)

CREDITOR:

(NAME)

(ADDRESS)

LEGAL DESCRIPTION:

Por. of S-4: T-1S: R-9W (13.58Ac)
620' x 900'

REMARKS:

TRANS. TO : Rm. M. & Julia A. Riesner 5/7/42
(AT INTERSECTION OF E. line of R.E Rwy with S. line of
GLADSTONE AVE).

DISPOSITION:

DATE:

INVESTIGATOR:

E

FARM PROPERTY INVENTORY - Evacuee Property Division - WRA

Renie M: 71-F4

83

Type: POULTRY FARM

Code: _____

No.: _____

Legal Owners: 1. EGASHIRA, ICHIO

2. _____

3. _____

(Last Name)

(Middle)

(First)

25 R13W

(over)

M-470

P-39 Owners' Addresses: 1. _____

2. _____

PAR 10-12

V-118

P-324

3. 1021 E ROSECRANS AVE

(Project or P.O.)

(County)

(State)

Location of Property: 1021 E ROSECRANS AVE.* LOS ANGELES CALIF.

(RFD, etc.)

(P.O.)

(County)

(State)

Gross Acreage: 1.08

Cultivated Acreage: _____

Crops Grown: _____

:

(Crop)

(Acreage)

(Crop)

(Acreage)

Soil: _____

(Type)

(Productivity Index)

Structures: 7RM. RES. - GARAGE - 1 POULTRY HSES - GARAGE & SHOP

Actual Value: \$ _____

\$

\$

(Land)

(Structures)

(Total)

Assessed Value: \$

340

\$

\$

340

(Land)

(Structures)

(Total)

Operated by: _____

(Name)

(Address)

Lease Period: _____

* 854' N of ROSECRANS AVE (From: Date) + W of CENTRAL AVE. (To: Date)

PAR. 10: 0.35 ACS. Com. S. $0^{\circ}03'30''$ E. 1425.18' & S. $86^{\circ}43'30''$ W. 161' from E. $\frac{1}{4}$ of Sec. 17, T-3, R-13W. Th. S. $86^{\circ}43'30''$ W. 161' Th. S. $0^{\circ}03'30''$ E. 63.51' Th. N. $86^{\circ}43'30''$ E. 25 FT. Th. S. $0^{\circ}03'30''$ E. 34' Th. S. $86^{\circ}43'30''$ W. 25' Th. S. $0^{\circ}03'30''$ E. 2.49 FT. Th. N. $86^{\circ}43'30''$ E. 161' Th. W. $0^{\circ}03'30''$ W 100' TO BEG. PART OF LT. 3 IN S-17: T-3S: R-13W.

PAR. 11: 0.37 ACS. Com. S. $0^{\circ}03'30''$ E. 1525.18' & S. $86^{\circ}43'30''$ W 161' from E. $\frac{1}{4}$ CORNER of S-17: T-3S: R-13W. Th. S. $0^{\circ}03'30''$ E. 100' with a uniform depth of 161' S. $86^{\circ}43'30''$ W, PART of LT. 3 IN S-17, T-3S, R-13W.

PAR. 12. 0.37 ACS. Com. S. $0^{\circ}03'30''$ E. from E. $\frac{1}{4}$ COR. of S-17: T-3S: R-13W. Th. S. $0^{\circ}03'30''$ E. 100' with a uniform depth of 161' S. $86^{\circ}43'30''$ W. PART of LT. 3, IN S-17: T-3S: R-13W.

FARM PROPERTY INVENTORY - Evacuee Property Division - WRA

RENIE M: 1-EL

85

Type: Diversified FARM

Code: _____

No.: _____

4660 Legal Owners: 1. EKIMOTO, Yoshio B.

2. _____

3. _____

M-398

P-13

PAR. 18

V-168

P-247

(Last Name)

(Middle)

(First)

Owners' Addresses: 1. P-2 Box 430, LANCASTER

2. _____

3. _____

(Project or P.O.)

(County)

(State)

Location of Property:

(RFD, etc.)

LANCASTERLOS ANGELES CO., CALIF.

(P.O.)

(County)

(State)

Gross Acreage: 39.09

Cultivated Acreage: _____

Crops Grown: _____

:

(Crop)

(Acreage)

(Crop)

(Acreage)

Soil: _____

(Type)

(Productivity Index)

Structures: 4 Rm Res - BARN - Pump Hse - P.P. Equip + HAY BARN

Actual Value: \$

\$

\$

(Land)

(Structures)

(Total)

Assessed Value: \$

1120

\$

760

\$

1880

(Land)

(Structures)

(Total)

Operated by: _____

(Name)

(Address)

Lease Period: _____

(From: Date)

(To: Date)

39.09 ACS BEING (EX. of RD.) SW $\frac{1}{4}$ of NW $\frac{1}{4}$ of S-21: T-8N: R-13W

FARM PROPERTY INVENTORY - EVACUEE PROPERTY DIVISION - WRA *Revie M: 20-C5*

100

264 TYPE: TRUCK FARM CODE: _____ NO: _____

LEGAL OWNERS: 1. ENOMOTO, MASAICHI

TRACT 1081 2. _____

E-635' of L-59 3. _____

M-630 (LAST NAME) (MIDDLE) (FIRST)

OWNERS' ADDRESSES: 1. 7125 Ethel Ave, No Hollywood

P-21 2. _____

PAR. 12 3. _____

V-64 (PROJECT OR P.O.) (COUNTY) (STATE)

LOCATION OF PROPERTY: ETHEL AVE. * HOLLYWOOD, LOS ANGELES CO., CALIF.

P-185 (RFD, ETC.) (P.O.) (COUNTY) (STATE)

GROSS ACREAGE: 4.72 (323.75' x 635') CULTIVATED ACREAGE: _____

CROPS GROWN: _____

(CROP) (ACREAGE) (CROP) (ACREAGE)

SOIL: _____

(TYPE) (PRODUCTIVITY INDEX)

STRUCTURES: _____

ACTUAL VALUE: \$ _____ \$ _____ \$ _____

(LAND) (STRUCTURES) (TOTAL)

ASSESSED VALUE: \$ 830 \$ _____ \$ 830

(LAND) (STRUCTURES) (TOTAL)

OPERATED BY: _____

(NAME) (ADDRESS)

LEASE PERIOD: _____

*SW Cor. Sherman Way (FROM: DATE) * ETHEL AVE. (TO: DATE)

INDEBTEDNESS: \$

(AMOUNT)

(DATED INCURRED)

(DATE DUE)

CREDITOR:

(NAME)

(ADDRESS)

LEGAL DESCRIPTION:

REMARKS:

DISPOSITION:

DATE:

INVESTIGATOR:

F

FARM PROPERTY INVENTORY - EVACUEE PROPERTY DIVISION - WRA

Renie m: 73-E2

108

TYPE: TRUCK & BERRY FARM

CODE: _____

NO: _____

LEGAL OWNERS: 1. FUJIMOTO, MASATOCity of South Gate
(over)2. (ON ASSESSMENT ROLLS AS MASATO, FUJIMOTO)

3. _____

(LAST NAME)

(MIDDLE)

(FIRST)

M-726

OWNERS' ADDRESSES:

1. 5620 IMPERIAL HIGHWAY

2. _____

3. _____

P-56

PAR. 4

V-155

(PROJECT OR P.O.)

(COUNTY)

(STATE)

LOCATION OF PROPERTY:

5620 IMPERIAL HIGHWAY

P-156

(RFD, ETC.)

(P.O.)

(COUNTY)

(STATE)

GROSS ACREAGE: 17.35

CULTIVATED ACREAGE: _____

CROPS GROWN: _____

:

(CROP)

(ACREAGE)

(CROP)

(ACREAGE)

SOIL: _____

(TYPE)

(PRODUCTIVITY INDEX)

STRUCTURES: 5RM. HSE, GAR., BARN, PUMP HSE, SHED, LATHHOUSE

ACTUAL VALUE: \$ _____

\$ _____

\$ _____

(LAND)

(STRUCTURES)

(TOTAL)

ASSESSED VALUE: \$ _____

4310

\$ _____

640

\$ _____

4950

(LAND)

(STRUCTURES)

(TOTAL)

OPERATED BY: _____

(NAME)

(ADDRESS)

LEASE PERIOD: _____

* S. SIDE & W. OF

(FROM: DATE) GARFIELD AVE.

(TO: DATE)

INDEBTEDNESS: \$

(AMOUNT)

(DATED INCURRED)

(DATE DUE)

CREDITOR:

(NAME)

(ADDRESS)

LEGAL DESCRIPTION:

PART OF RANCHO SANTA GERTRUDIS, DOWNEX & HELLMAN
TRACT #9 17.35 ACS., PART OF L-2 TRACT #333

REMARKS:

IMPERIAL HIGHWAY

← CHIKAMI

1.04

GARFIELD AVE

L.A. & S.C. RR

DISPOSITION:

17.35

AC

DATE:

INVESTIGATOR:

FARM PROPERTY INVENTORY - Evacuee Property Division - WRA Renie M. 74-06

123

Type: POULTRY FARM Code: _____ No.: _____

Legal Owners: 1. FUJITA, MINORU

1864, 1868

2. _____

M-117

3. _____

P-2

(Last Name) (Middle) (First)

PAR. 11, 12

Owners' Addresses: 1. P.O. BOX 905 ARTESIA

V-100

2. _____

B.P. 246

3. 221 SO. PIONEER - (1.8 ACS) - 217 S. PIONEER (3.82 ACS)

B.A. 251

Location of Property: 221 SO. PIONEER BLVD. * ARTESIA, LOS ANGELES CO., CALIF.

(Project or P.O.) (County) (State)

Gross Acreage: 5.00 Cultivated Acreage: _____

Crops Grown: _____

(Crop) (Acreage) (Crop) (Acreage)

Soil: _____

(Type) (Productivity Index)

Structures: 6 RM. RES. & GAR. ON 1.18 ACS. - 23 POULTRY SHEDS - GAR. P.P. EQUIP ON 3.82 ACS.

Actual Value: \$ _____

(Land) 640 1860 (Structures) (Total)

Assessed Value: \$ 610 \$ 1600 \$ 4710

(Land) (Structures) (Total)

Operated by: _____

(Name) (Address)

Lease Period: _____

* W. 5 & S. of CENTER ST. (From: Date)

(To: Date)

2 PARCELS 1.18 ACS. & 3.82 ACS. - POR. of $N\frac{1}{2}$ of $NE\frac{1}{4}$ of $NE\frac{1}{4}$ of
S-25: T-35: R-12W. (W. of PIONEER BLVD. & S. of CENTER ST.
RANCHO LOS COYOTES)

FARM PROPERTY INVENTORY - Evacuee Property Division - WRA

Revie m: 82-A1

5 127

Type: Poultry Farm

Code: _____

No.: _____

1836 Legal Owners: 1. FUKUDA, ChiyoKO

1840 2. _____

1868 3. _____

(Last Name)

(Middle)

(First)

m-117

Owners' Addresses: 1. 759 Pioneer Blvd., Artesia

P-4

2. _____

PAR. 10, 11, 14

3. SAME

V-100

(Project or P.O.)

(County)

(State)

Location of Property: 759 Pioneer Blvd.* Los Angeles, Los Angeles Co, Calif.

B.P. 168, 251, 172

(RFD, etc.)

(P.O.)

(County)

(State)

Gross Acreage: 2.41

Cultivated Acreage: _____

Crops Grown: NONE

:

:

(Crop)

(Acreage)

(Crop)

(Acreage)

Soil: _____

(Type)

(Productivity Index)

Structures: PAR. 10 - 8 Rm. Res., 3 Rm Res., GAR & P.P. Equip. = PAR. 11 - 7 Poultry Hses. = PAR. 14 - 3 Rm. Res. &

^{2 Poultry Hses.}

Actual Value: \$

10 (Land)

340

820

(Structures)

(Total)

Assessed Value: \$

11

190

900

(Structures)

(Total)

(Land)

(Structures)

(Total)

Operated by: _____

(Name)

(Address)

Lease Period: _____

(From: Date)

(To: Date)

* W. side - So. of 6th.

PORTION of NE $\frac{1}{4}$ of SE $\frac{1}{4}$ SEC. 25: T-3S: R-12W.

3 PARCELS - #10 - 0.57 AC; #11 - 1.46 ACS.; #14 0.38 ACS (165.8' x 632')

#10: LOT 150 x 165.82

TRANS. TO: FORREST E. CAROLINE DEAN 8/4/42

FARM PROPERTY INVENTORY - Evacuee Property Division - WRA

Revie m: 55-62

129

Type: Nursery FARM Code: _____ No.: _____

4800 Legal Owners: 1. FUKUHARA, HENRY (BILTMORE FLORISTS)
 M-97 2. " , FUJIKO
 P-15 3. _____
 PAR. 3,4 (Last Name) (Middle) (First)

Owners' Addresses: 1. 8430 W. 3rd ST. L.A.
 V-173 2. _____
 BP-185 3. 1220 MARINE ST. * SANTA MONICA, LOS ANGELES Co, CALIF
 (Project or P.O.) (County) (State)

Location of Property: 1220 MARINE ST. * SANTA MONICA, LOS ANGELES Co, CALIF.
 MRS. S.L. Sessions (RFD, etc.) (P.O.) (County) (State)

Sub. Gross Acreage: 4.09 (over) Cultivated Acreage: _____
 LOTS Crops Grown: _____

 (Crop) (Acreage) (Crop) (Acreage)

Soil: _____
 (Type) (Productivity Index)

Structures: 4 Rm. Res - 2 Lath Houses - Sheo
 Actual Value: \$ _____ \$ _____ \$ _____
 (Land) (Structures) (Total)

Assessed Value: \$ NOT SHOWN ²⁰⁰⁰ \$ 500 ^{2500 est} \$ _____
 (Land) (Structures) (Total)

Operated by: _____
 (Name) (Address)

Lease Period: _____

*SE SIDE BETW 16th ST. (From: Date) 4 LINCOLN BLVD. (To: Date)

394.46' x 463.82' x 374.4' x 463.4' (4.09 Ac.)

G

FARM PROPERTY INVENTORY - EVACUEE PROPERTY DIVISION - WRA Renie m: 50-C3

157

1888

(over)

M-335

P-12

PAR-4

V-101

B-67

TYPE: TRUCK FARM CODE: _____ NO: _____

LEGAL OWNERS: 1. GINOZA, AIKO

2. _____

3. _____

(LAST NAME) (MIDDLE) (FIRST)

OWNERS' ADDRESSES: 1. 1/2 FIRST NAT'L BANK, AZUSA

2. _____

3. _____

(PROJECT OR P.O.) (COUNTY) (STATE)

LOCATION OF PROPERTY: AZUSA, LOS ANGELES CO, CALIF.

(RFD, ETC.) (P.O.) (COUNTY) (STATE)

GROSS ACREAGE: 10.0 CULTIVATED ACREAGE: _____

CROPS GROWN: CARROTS 2 :

STRING BEANS 1 :

(CROP) (ACREAGE) (CROP) (ACREAGE)

SOIL: _____

(TYPE) (PRODUCTIVITY INDEX)

STRUCTURES: 3 Rm. Res. - Sheo + GAR.

ACTUAL VALUE: \$ _____ \$ _____ \$ _____

(LAND) (STRUCTURES) (TOTAL)

ASSESSED VALUE: \$ 1240 \$ 320 \$ 1560

(LAND) (STRUCTURES) (TOTAL)

OPERATED BY: _____

(NAME) (ADDRESS)

LEASE PERIOD: _____

*630' S. of DALTON (FROM: DATE) RD. (TO: DATE)

INDEBTEDNESS: \$

(AMOUNT)

(DATED INCURRED)

(DATE DUE)

CREDITOR:

(NAME)

(ADDRESS)

LEGAL DESCRIPTION:

SE $\frac{1}{4}$ of NW $\frac{1}{4}$ of SW $\frac{1}{4}$ of Sec. 3: T-15: R-10W (10 ACS.)

REMARKS:

DISPOSITION:

DATE:

INVESTIGATOR:

FARM PROPERTY INVENTORY - Evacuee Property Division - WRA

Revised 6-2-61

160

Type: FLOWER FARM

Code: _____

No.: _____

3888 Legal Owners: 1. GOTO, MITSUO

2.67 Acs. Pt. of 2. ECHO

L-215, L-216

3. _____

City of MONTEBELLO

(Last Name)

(Middle)

(First)

Owners' Addresses: 1. 228 E BEVERLY BLVD. MONTEBELLO

2. _____

3. _____

(Project or P.O.)

(County)

(State)

Location of Property: 228 E. BEVERLY BLVD * MONTEBELLO LOS ANGELES Co., Calif.

(RFD, etc.)

(P.O.)

(County)

(State)

V-150

BP-204

Gross Acreage: 3.86 (over)

Cultivated Acreage: _____

Crops Grown: _____

:

:

(Crop)

(Acreage)

(Crop)

(Acreage)

Soil: _____

(Type)

(Productivity Index)

Structures: 5RM Residence - GARAGE - Flower Store

Actual Value: \$ _____

\$ _____

\$ _____

(Land)

(Structures)

(Total)

Assessed Value: \$ 1420

\$ 720

\$ 2140

(Land)

(Structures)

(Total)

Operated by: _____

(Name)

(Address)

Lease Period: _____

* TRIANGULAR LOT, LESS 10' (From: Date) DIV. ST. N. SIDE & W.

(To: Date) POPULAR AVE.

L-215, 2.67 Acs.; LOT 216, 1.19 Acs.

401.15' X 210.15' X 295.94 (3.86 Ac)

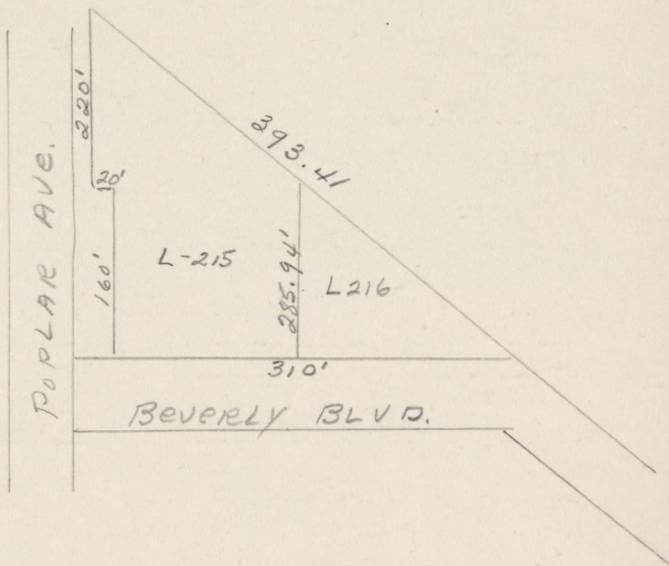

FARM PROPERTY INVENTORY - EVACUEE PROPERTY DIVISION - WRA

Summary CARD

Renie M: A: 52-A1
B: 85-F2

162-A-B

TYPE: UNKNOWN CODE: _____ NO: _____LEGAL OWNERS: 1. Goya, Paul Yoshikaga

2. _____

3. _____

(LAST NAME) (MIDDLE) (FIRST)

OWNERS' ADDRESSES: 1. P.O. Box E Sierra Madre2. Sierra Madre Ave3. 600 Wilcox Ave

(PROJECT OR P.O.) (COUNTY) (STATE)

LOCATION OF PROPERTY: Sierra Madre, Los Angeles Co, Calif.

(RFD, ETC.) (P.O.) (COUNTY) (STATE)

GROSS ACREAGE: 20.59 CULTIVATED ACREAGE: _____

CROPS GROWN: _____

(CROP) (ACREAGE) (CROP) (ACREAGE)

SOIL: _____

(TYPE) (PRODUCTIVITY INDEX)

STRUCTURES: 2 Rm. House - 4 sheds - Bath House

ACTUAL VALUE: \$ _____ \$ _____ \$ _____

(LAND) (STRUCTURES) (TOTAL)

ASSESSED VALUE: \$ 5290 \$ 1410 \$ 6700

(LAND) (STRUCTURES) (TOTAL)

OPERATED BY: _____

(NAME) (ADDRESS)

LEASE PERIOD: _____

(FROM: DATE) (TO: DATE)

INDEBTEDNESS: \$

(AMOUNT)

(DATED INCURRED)

(DATE DUE)

CREDITOR:

(NAME)

(ADDRESS)

LEGAL DESCRIPTION:

See CARDS 162 A, B

REMARKS:

DISPOSITION:

DATE:

INVESTIGATOR:

H

URBAN PROPERTY INVENTORY - EVACUEE PROPERTY DIVISION - WRA

TYPE: MARKET CODE: _____ NO: _____LEGAL OWNERS: 1. HADA, KIKURO

2012

N 150' OF

S 270' OF

2.

3.

(LAST NAME)

(MIDDLE)

(FIRST)

OWNERS' ADDRESSES: 1. 825 Park Ave - Bellflower

L-438

2.

L-439, 440

3.

SOMERSET ACRES

(PROJECT OR P.O.)

(COUNTY)

(STATE)

LOCATION OF PROPERTY: BEVERLY AVE. & BELLFLOWER, LOS ANGELES CO. CALIF.

M-401

(NO. AND STREET)

(P.O.)

(COUNTY)

(STATE)

SIZE OF LOT: L-438: 150' X 118.91' : L-439: 126' X 300' 1.277 ac.STRUCTURES: 5RM. BUNG. STORE - 2GAR. - WAREHOUSE - MARKETACTUAL VALUE: \$ 5RM. BUNG ST \$ _____

P-25

(LAND)

5850

(STRUCTURES)

28-470

(TOTAL)

ASSESSED VALUE: \$ 1600 \$ 2-410 \$ 38,330

PAR. 24

(LAND)

(STRUCTURES)

(TOTAL)

U-103 OPERATED BY: _____

R.P. 1

(NAME)

(ADDRESS)

LEASE PERIOD: _____

(FROM: DATE)

(TO: DATE)

INDEBTEDNESS: \$ _____

(AMOUNT)

(DATE INCURRED)

(DATE DUE)

CREDITOR: _____

S SIDE - SECOR (NAME) With Bellflower BLVD - 840 S (ADDRESS) Bellflower BLVD.

REMARKS:

DISPOSITION:

DATE:

INVESTIGATOR:

FARM PROPERTY INVENTORY - Evacuee Property Division - WRA

Revised: 75-43

173

Type: FLOWER FARM

Code: _____

No.: _____

Legal Owners: 1. HAMANO, HIROKO

Licensed Surveyors: 2. _____

MAP-LOT-24 3. _____

M-152

(Last Name)

(Middle)

(First)

Owners' Addresses: 1. 1545 N. SANTA GERTRUDES AVE. (NEAR SANTA FE SPRINGS)

P-24

2. _____

PAR-8

3. _____

V-154

(Project or P.O.)

(County)

(State)

Location of Property: 1545 N. SANTA GERTRUDES AVE * WHITTIER, LOS ANGELES Co.

P-151

(RFD, etc.)

(P.O.)

(County)

(State)

CALIF.

Gross Acreage: 8.36

Cultivated Acreage: _____

Crops Grown: _____

:

(Crop)

(Acreage)

(Crop)

(Acreage)

Soil: _____

(Type)

(Productivity Index)

Structures: 5RM Res - GARAGE - 2RM Res.

Actual Value: \$

(Land)

(Structures)

(Total)

Assessed Value: \$

1880

(Land)

\$

540

(Structures)

\$

2420

(Total)

Operated by: _____

(Name)

(Address)

Lease Period: _____

(From: Date)

(To: Date)

* NW CORNER GOODMAN AVE

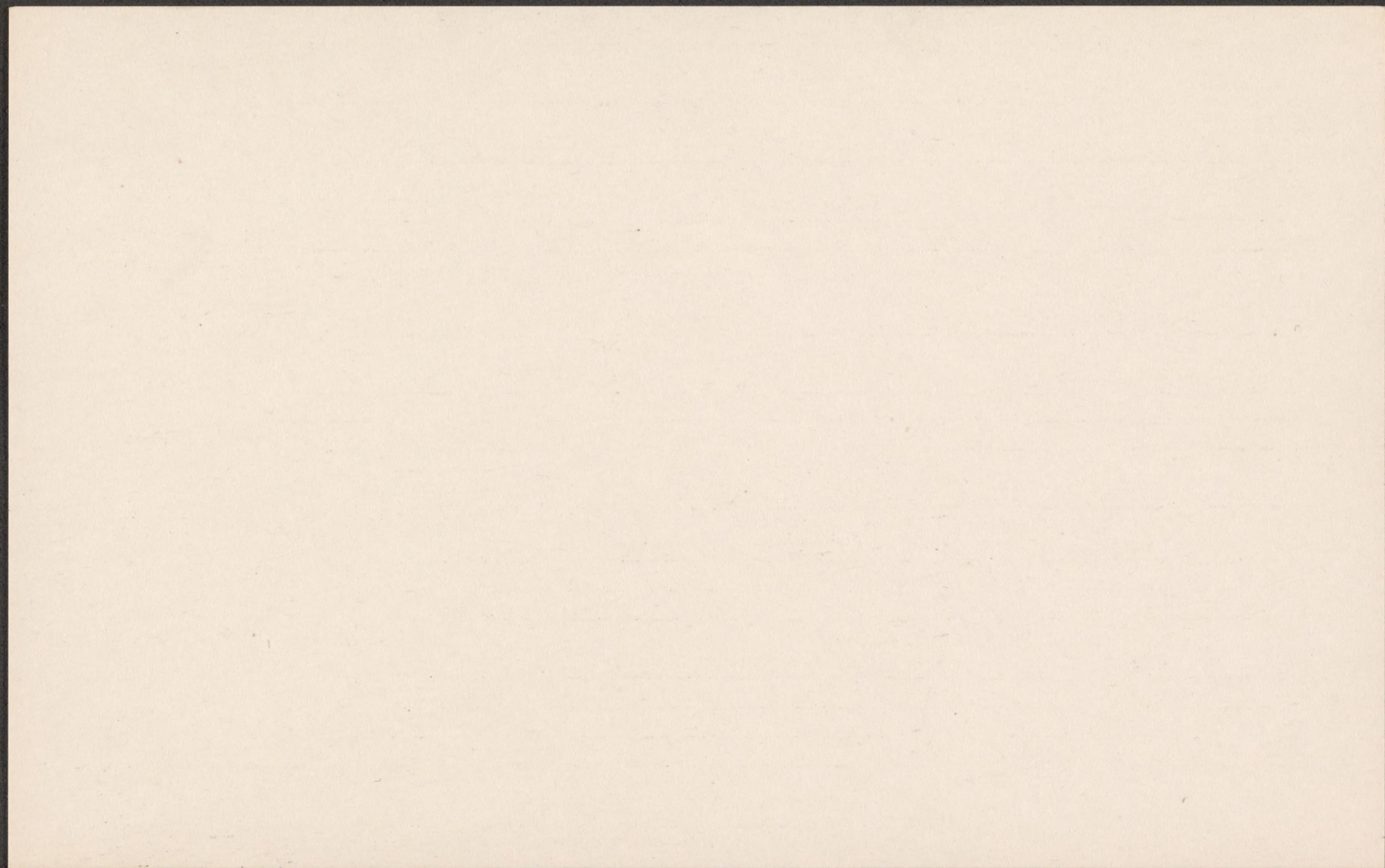

FARM PROPERTY INVENTORY - EVACUEE PROPERTY DIVISION - WRA *Renie M: 50-05*

189

4980 TYPE: *TRUCK FARM* CODE: _____ NO: _____

LEGAL OWNERS: 1. *HASHIMOTO, Chii*

E.J. BALDWIN'S 2. _____

4th SUB. (OVER) 3. _____

(LAST NAME) (MIDDLE) (FIRST)

OWNERS' ADDRESSES: 1. *1545 CALIFORNIA AVE. W(?) CAVINA*

2. _____

3. _____

(PROJECT OR P.O.) (COUNTY) (STATE)

LOCATION OF PROPERTY: *1545 CALIFORNIA AVE.* W CAVINA LOS ANGELES CO, CALIF.*

(RFD, ETC.) (P.O.) (COUNTY) (STATE)

GROSS ACREAGE: *13.69* CULTIVATED ACREAGE: _____

CROPS GROWN: _____

(CROP) (ACREAGE) (CROP) (ACREAGE)

SOIL: _____

(TYPE) (PRODUCTIVITY INDEX)

STRUCTURES: *6 Rm Res - GARAGE - 2 Sheeds - (IMPROVEMENT SHOWN ON LOT 153 ON EARL BOOKS)*

ACTUAL VALUE: \$ _____ \$ _____ \$ _____

(LAND) (STRUCTURES) (TOTAL)

ASSESSED VALUE: \$ *3430* \$ *740* \$ *4170*

(LAND) (STRUCTURES) (TOTAL)

OPERATED BY: _____

(NAME) (ADDRESS)

LEASE PERIOD: _____

*NW SIDE E. FROM 300' (FROM: DATE) NE OF SERVICE AVE. TO (TO: DATE) WALNUT CREEK.

INDEBTEDNESS: \$

(AMOUNT)

(DATED INCURRED)

(DATE DUE)

CREDITOR:

(NAME)

(ADDRESS)

LEGAL DESCRIPTION:

Com. S. $41^{\circ}53'$ W. 378' from M. Easterly cor. of L-155: Th. $541^{\circ}53'$ W. 681' Th. N. $48^{\circ}07'$ W. 881.35' Th. N. $88^{\circ}28'$ E. 248.43' Th. S. $84^{\circ}14'$ E. 530' Th. S $83^{\circ}15'$ E. 301.6' To BEGINNING PART of LOTS 154 AND 155 (7.24 ACS) SW $\frac{1}{4}$ 305' of NE $\frac{1}{4}$ 455' of LOT 154 is recorded in the names of Chii and

REMARKS:

Shigeru Hashimoto, while that portion of LOTS 154 AND 155 lying between the above property and Walnut Creek is recorded in the name of Chii only (6.45 ACS) Com. N $41^{\circ}53'$ E. 425 FT. from most S'ly cor. of L-154 Th N $41^{\circ}53'$ E. 305 FT. Th N $48^{\circ}07'$ W 881.35 FT. Th S $88^{\circ}38'$ W 63.34 FT Th. S $41^{\circ}53'$ N 261.46' Th SE 927.36 FT. TO BEG. PART OF L-154.

DISPOSITION:

DATE:

INVESTIGATOR:

FARM PROPERTY INVENTORY - EVACUEE PROPERTY DIVISION - WRA

Renie M: 50-134

206

TYPE: TRUCK FARM CODE: _____ NO: _____LEGAL OWNERS: 1. HATAKEYAMA, Kimio

2. _____

3. _____

(LAST NAME) (MIDDLE) (FIRST)

OWNERS' ADDRESSES: 1. 328 SO ORANGE AVE. W. COVINA

2. _____

3. _____

(PROJECT OR P.O.) (COUNTY) (STATE)

LOCATION OF PROPERTY: 328 S. ORANGE AVE. W. COVINA * Los Angeles Co, Calif.

(RFD, ETC.) (P.O.) (COUNTY) (STATE)

GROSS ACREAGE: 4.87 CULTIVATED ACREAGE: _____

CROPS GROWN: _____

(CROP) (ACREAGE) (CROP) (ACREAGE)

SOIL: _____

(TYPE) (PRODUCTIVITY INDEX)

STRUCTURES: 4 Rm Res. - GARAGE - shed - STORAGE shed

ACTUAL VALUE: \$ _____ \$ _____ \$ _____

(LAND) (STRUCTURES) (TOTAL)

ASSESSED VALUE: \$ 1100 \$ 310 \$ 1410

(LAND) (STRUCTURES) (TOTAL)

OPERATED BY: _____

(NAME) (ADDRESS)

LEASE PERIOD: _____

*E SIDE NE OF ROOT (FROM: DATE) Ave. (TO: DATE)

INDEBTEDNESS: \$

(AMOUNT)

(DATED INCURRED)

(DATE DUE)

CREDITOR:

(NAME)

(ADDRESS)

LEGAL DESCRIPTION:

REMARKS:

DISPOSITION:

DATE:

INVESTIGATOR:

FARM PROPERTY INVENTORY - Evacuee Property Division - WRA *Revie m: 82-83*

207

Type: POULTRY FARM Code: _____ No.: _____

2120 Legal Owners: 1. HATANAKA, SADAKO

1.59 & 1.20 AC. 2. _____

PARCELS IN LOTS 3. _____

(Last Name) (Middle) (First)

Owners' Addresses: 1. c/o 2341 Bloomfield Ave, Artesia

John F. DiGNUM 2. _____

TRACT 3. same

M-475 (Project or P.O.) (County) (State)

P-42 Location of Property: 2341 Bloomfield Ave. * ARTESIA, Los Angeles Co., Calif.

PAR. 4 (RFD, etc.) (P.O.) (County) (State)

Gross Acreage: 2.79 Cultivated Acreage: _____

Crops Grown: _____

V-104 _____

P-226 (Crop) (Acreage) (Crop) (Acreage)

Soil: _____

(Type) (Productivity Index)

Structures: 4 Rm. Hse - 2 GAR. - 2 Chicken Hses - 2 BARNs - Feed Hse.

Actual Value: \$ _____ \$ _____ \$ _____

(Land) (Structures) (Total)

Assessed Value: \$ 310 \$ 3220 \$ 3530

(Land) (Structures) (Total)

Operated by: _____

(Name) (Address)

Lease Period: _____

(From: Date) (To: Date)

* W. side & E. of P.E. Rwy.

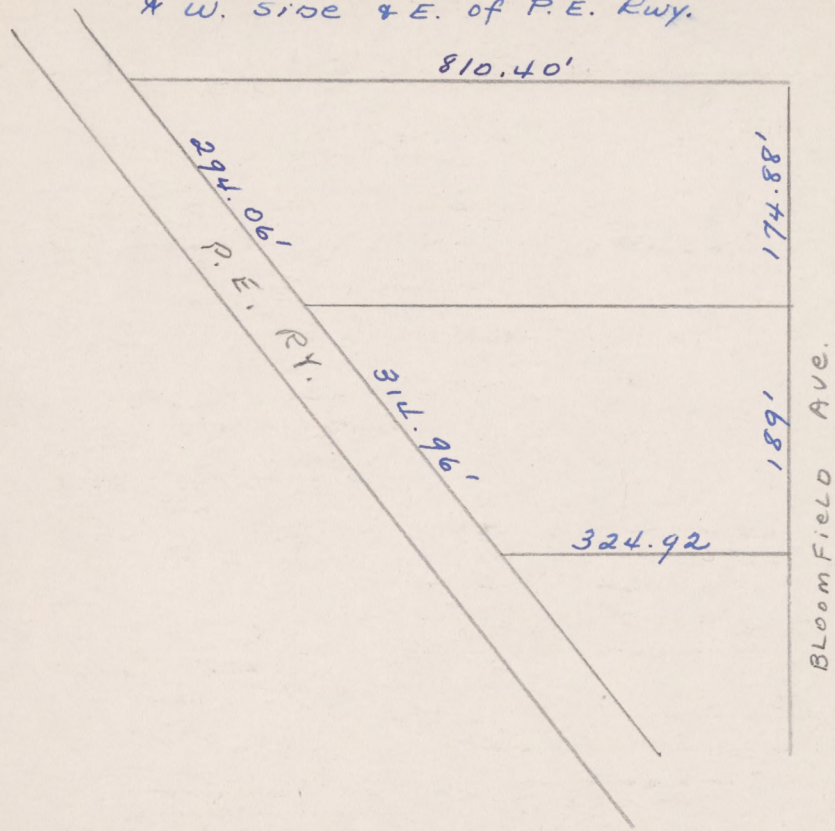

FARM PROPERTY INVENTORY - Evacuee Property Division - WRA

Renie m: 75-E5

208

Type: POULTRY FARM Code: _____ No.: _____
 2168 Legal Owners: 1. HATANAKA, TSURUKO
 M-348 2. " KAMCKO
 P-17 3. _____
 PAR. 4.5 (Last Name) (Middle) (First)
 Owners' Addresses: 1. 520 S. BLOOMFIELD AVE, NORWALK
 V-109 2. _____
 P-20 3. 510-520 S. BLOOMFIELD AVE 1507 E. 6TH ST
 (Project or P.O.) (County) (State)
 Location of Property: 510-520 S. BLOOMFIELD AVE. NORWALK, LOS ANGELES CO., CALIF.
 (RFD, etc.) (P.O.) (County) (State)
 Gross Acreage: 9.65 Cultivated Acreage: _____
 Crops Grown: _____

 (Crop) (Acreage) (Crop) (Acreage)
 Soil: _____
 (Type) (Productivity Index)
 Structures: TANK Hse, GARAGE, 3RM Cottage, FEED House
4RM. Cottage, 32 Chick Hses, 3RM. MAVERICK, 2BARNs, BUNK Hse, BROODER Hse.
 Actual Value: \$ _____ \$ _____ \$ _____
 (Land) (Structures) (Total)
 Assessed Value: \$ 1660 \$ 7780 \$ 9440
 (Land) (Structures) (Total)
 Operated by: _____
 (Name) (Address)
 Lease Period: _____
 (From: Date) (To: Date)

4.85 & 4.80 ACS. of LO. in SW $\frac{1}{4}$ of NW $\frac{1}{4}$ of S-29: T-35: R-11W

FARM PROPERTY INVENTORY - Evacuee Property Division - WRA

Summary CARD 216

Renie m: 82-A1

A-B-C

Type: POULTRY FARM Code: _____ No.: _____Legal Owners: 1. HAYASHI, George T.

2. _____

3. _____

(Last Name) (Middle) (First)

Owners' Addresses: 1. 759 S. PIONEER BLVD.2. Gen. Del. Humes

3. _____

(Project or P.O.) (County) (State)

Location of Property: 759-765 S. PIONEER BLVD. ARTESIA, LOS ANGELES Co., Calif.

(RFD, etc.) (P.O.) (County) (State)

Gross Acreage: 2.40 Cultivated Acreage: _____

Crops Grown: _____

(Crop) (Acreage) (Crop) (Acreage)

Soil: _____

(Type) (Productivity Index)

Structures: 2 POULTRY HOES, 2 RES. & GAR.; PPG. PLANT, RAISING PENS, FEED RM., ETC.

Actual Value: \$ _____ \$ _____ \$ _____

(Land) (Structures) (Total)

Assessed Value: \$ 560 \$ 3150 \$ 3710

(Land) (Structures) (Total)

Operated by: _____

(Name) (Address)

Lease Period: _____

(From: Date) (To: Date)

See CARDS 216 A,B,C.

FARM PROPERTY INVENTORY - EVACUEE PROPERTY DIVISION - WRA *Remie m: 21: E1*

S 227

DATE:

INVESTIGATOR:

TYPE: *TRUCK GARDEN* CODE: NO:
 LEGAL OWNERS: 1. *HIGASHIHA, NATSU YAMANAKA*
 2.
 3.
 (LAST NAME) (MIDDLE) (FIRST)

OWNERS' ADDRESSES: 1. *11501 STRATHERN AVE.*
 2.
 3.
 (PROJECT OR P.O.) (COUNTY) (STATE)

LOCATION OF PROPERTY: *11501 STRATHERN AVE. * SAN FERNANDO, LOS ANGELES Co, CALIF.*

LANDERSHIM LAND (RFD, ETC.) (P.O.) (COUNTY) (STATE)

AND GROSS ACREAGE: *9.81* CULTIVATED ACREAGE:
 CROPS GROWN:
 WATER Co.
 (CROP) (ACREAGE) (CROP) (ACREAGE)

SOIL:
 (TYPE) (PRODUCTIVITY INDEX)

LEGAL DESCRIPTION:

STRUCTURES: *4 RM. RES. - 2 GAR. - LOADING PLATFORM*

ACTUAL VALUE: \$ \$ \$
 (NAME) (LAND) (STRUCTURES) (ADDRESS) (TOTAL)

ASSESSED VALUE: \$ *1960* \$ *430* \$ *2390*
 (LAND) (STRUCTURES) (TOTAL)

OPERATED BY:
 (NAME) (ADDRESS)

LEASE PERIOD:
 (FROM: DATE) *TUSUNGA AVE.* (TO: DATE)

* N. side & W. of

INDEBTEDNESS: \$

(AMOUNT)

(DATED INCURRED)

(DATE DUE)

CREDITOR:

(NAME)

(ADDRESS)

LEGAL DESCRIPTION:

REMARKS:

DISPOSITION:

TRANS. TO: J. W. & JULIA R. HALL 12/31/43

DATE:

INVESTIGATOR:

FARM PROPERTY INVENTORY - Evacuee Property Division - WRA

Renie M: 70-85

229

Type: Flower Farm

Code: _____

No.: _____

Legal Owners: 1. HIRAIZUMI, YONE

2. _____

3. _____

(Last Name)

(Middle)

(First)

Owners' Addresses: 1. 2205 Compton Blvd.

2. _____

3. _____

(Project or P.O.)

(County)

(State)

Location of Property: GRAMMERCY PL * GARDENA, LOS ANGELES CO., CALIF.

(RFD, etc.)

(P.O.)

(County)

(State)

Gross Acreage: 4.32+

Cultivated Acreage: _____

Crops Grown: _____

:

:

(Crop)

(Acreage)

(Crop)

(Acreage)

Soil: _____

(Type)

(Productivity Index)

Structures: 8 PM. Res. - GARAGE - BARN.

Actual Value: \$

\$

\$

(Land)

(Structures)

(Total)

Assessed Value: \$

\$

\$

(Land)

(Structures)

(Total)

Operated by: _____

(Name)

(Address)

Lease Period: _____

(From: Date)

NW Cor. GRAMMERCY * (To: Date) Compton

* W Side No. Compton Blvd.

4.32 ACS. COM. AT INTERSECTION of N. line of Compton Blvd. (60' wide)
with W. line of Grammercy PL (60' wide) Th. W. of SD line of 300' Th.
N. 630' Th. E. 138.05' Th. S. $80^{\circ}08'55''$ E. To W. line of Grammercy
PL. Th. S. Thereon To Beg. part of $E\frac{1}{2}$ of $E\frac{1}{2}$ of $SW\frac{1}{4}$ of $NE\frac{1}{4}$ of
S-23: T-35: R-14W. (4.32 + AC.)

URBAN PROPERTY INVENTORY - EVACUEE PROPERTY DIVISION - WRA

TYPE: Residence CODE: _____ NO: _____LEGAL OWNERS: 1. HIROHATA, MISAQ

S-102.75' of 2. _____

E-447.92' of 3. _____

L-33 (LAST NAME) (MIDDLE) (FIRST)

OWNERS' ADDRESSES: 1. _____

F.A. GEIER TRACT 2. _____

CITY of ARCADIA 3. 1325 SO. MAYFLOWER

M-861 (PROJECT OR P.O.) (COUNTY) (STATE)

LOCATION OF PROPERTY: 1325 SO. MAYFLOWER AVE. * ARCADIA, Los Angeles Co, Calif.

P-26 (NO. AND STREET) (P.O.) (COUNTY) (STATE)

SIZE OF LOT: 102.75' X 447.92' (1.056 ac.)STRUCTURES: 7 Rm. Res. - GAR - Shed

ACTUAL VALUE: \$ _____ \$ _____ \$ _____

PAR. 10 (LAND) (STRUCTURES) (TOTAL)

ASSESSED VALUE: \$ 480 \$ 1050 \$ 1530

V-100 (LAND) (STRUCTURES) (TOTAL)

OPERATED BY: _____

P-35 (NAME) (ADDRESS)

LEASE PERIOD: _____

(FROM: DATE) (TO: DATE)

INDEBTEDNESS: \$ _____

(AMOUNT) (DATE INCURRED) (DATE DUE)

CREDITOR: _____

* W SIDE * SO. (NAME) of EL SUR AVE. (ADDRESS)

REMARKS:

DISPOSITION:

DATE:

INVESTIGATOR:

FARM PROPERTY INVENTORY - EVACUEE PROPERTY DIVISION - WRA

Revie M: 70-B5

250

TYPE: VACANT LAND CODE: _____ NO: _____LEGAL OWNERS: 1. HIROSE, Shigeru

2. _____

3. _____

(LAST NAME) (MIDDLE) (FIRST)

OWNERS' ADDRESSES: 1. _____

2. _____

3. _____

(PROJECT OR P.O.) (COUNTY) (STATE)

LOCATION OF PROPERTY: GRAMMERCY PLACE * GARDENA, Los Angeles Co, Calif.

(RFD, ETC.) (P.O.) (COUNTY) (STATE)

GROSS ACREAGE: 2.20 290' x 330' CULTIVATED ACREAGE: _____

CROPS GROWN: _____

(CROP) (ACREAGE) (CROP) (ACREAGE)

SOIL: _____

(TYPE) (PRODUCTIVITY INDEX)

STRUCTURES: _____

ACTUAL VALUE: \$ _____ \$ _____ \$ _____

(LAND) (STRUCTURES) (TOTAL)

ASSESSED VALUE: \$ 770 \$ - \$ 770

(LAND) (STRUCTURES) (TOTAL)

OPERATED BY: _____

(NAME) (ADDRESS)

LEASE PERIOD: _____

*END of Grammercy (FROM: DATE) PL 4 147th ST. (TO: DATE)

INDEBTEDNESS: \$

(AMOUNT)

(DATED INCURRED)

(DATE DUE)

CREDITOR:

(NAME)

(ADDRESS)

LEGAL DESCRIPTION:

2.2 ACS. N. 290' of W 330' of SE $\frac{1}{4}$ of NE $\frac{1}{4}$ of S-23:

T-35: R-14W. (TR. 8)

ROSECRANS AVE

REMARKS:

Grain
PL

SE $\frac{1}{4}$ of NE $\frac{1}{4}$ S-23 147 ST.

DISPOSITION:



DATE:

INVESTIGATOR:

FARM PROPERTY INVENTORY - EVACUEE PROPERTY DIVISION - WRA *Renie M: 56-H2*

252

TYPE: *Truck Farm* CODE: _____ NO: _____

LEGAL OWNERS: 1. *HIROSHIMA, Sumiye*

L.A. TRACT

#3756

M-332

2. _____

3. _____

(LAST NAME) (MIDDLE) (FIRST)

OWNERS' ADDRESSES: 1. _____

P-208

2. _____

PAR. 9

3. _____

V-92

(PROJECT OR P.O.) (COUNTY) (STATE)

LOCATION OF PROPERTY: *Sepulveda BLVD. * LOS ANGELES, LOS ANGELES CO, CALIF.*

P-238

(RFD, ETC.) (P.O.) (COUNTY) (STATE)

GROSS ACREAGE: *32.05* CULTIVATED ACREAGE: _____

CROPS GROWN: _____

(CROP) (ACREAGE) (CROP) (ACREAGE)

SOIL: _____

(TYPE) (PRODUCTIVITY INDEX)

STRUCTURES: *Shed - Pump - PLANT*

ACTUAL VALUE: \$ _____ \$ _____ \$ _____

(LAND) (STRUCTURES) (TOTAL)

ASSESSED VALUE: \$ *21,300* \$ *120* \$ *21,420*

(LAND) (STRUCTURES) (TOTAL)

OPERATED BY: _____

(NAME) (ADDRESS)

LEASE PERIOD: _____

** No. of Jefferson*

(FROM: DATE) *BLVD. E. SIDE.* (TO: DATE)

INDEBTEDNESS: \$

(AMOUNT)

(DATED INCURRED)

(DATE DUE)

CREDITOR:

(NAME)

(ADDRESS)

LEGAL DESCRIPTION:

REMARKS:

DISPOSITION:

DATE:

INVESTIGATOR:

FARM PROPERTY INVENTORY - EVACUEE PROPERTY DIVISION - WRA Renie M: 72-C6

267

TYPE: TRUCK FARM CODE: _____ NO: _____

LEGAL OWNERS: 1. HORI, MATSUE

SAN PEDRO

RANCHO

M-815

P-4

PAR. 8

V-134

P-314

2. _____

3. _____

(LAST NAME) (MIDDLE) (FIRST)

OWNERS' ADDRESSES: 1. _____

2. _____

3. _____

(PROJECT OR P.O.) (COUNTY) (STATE)

LOCATION OF PROPERTY: OPPOSITE 6971 MURIEL AVE. N. LONG BEACH * LOS ANGELES Co. CALIF.

(RFD, ETC.) (P.O.) (COUNTY) (STATE)

GROSS ACREAGE: 2.30 110.03' X 918.7' CULTIVATED ACREAGE: _____

CROPS GROWN: _____

(CROP) (ACREAGE) (CROP) (ACREAGE)

SOIL: _____

(TYPE) (PRODUCTIVITY INDEX)

STRUCTURES: _____

ACTUAL VALUE: \$ _____ \$ _____ \$ _____

(LAND) (STRUCTURES) (TOTAL)

ASSESSED VALUE: \$ 900 \$ - \$ 900

(LAND) (STRUCTURES) (TOTAL)

OPERATED BY: _____

(NAME) (ADDRESS)

LEASE PERIOD: _____

* ESIDE NE LONG BEACH (FROM: DATE) BLVD. N of 69th PLACE (TO: DATE)

INDEBTEDNESS: \$

(AMOUNT)

(DATED INCURRED)

(DATE DUE)

CREDITOR:

(NAME)

(ADDRESS)

LEGAL DESCRIPTION:

LOT Com AT INTERSECTION of N. LINE of TR. No. 6792 with
E LINE of MURIEL AVE. (50' wide) TH. N. $88^{\circ}55'14''$ E. 918' TH. N. 0°
30' 15" E. 110.03' TH. S $88^{\circ}50'35''$ W. TO SD. E. LINE TH. S. TO BEG.
(2.3 AC.)

REMARKS:

DISPOSITION:

DATE:

INVESTIGATOR:

FARM PROPERTY INVENTORY - EVACUEE PROPERTY DIVISION - WRA *Review: 78-C4*

269

TYPE: TRUCK FARM CODE: _____ NO: _____

1644 LEGAL OWNERS: 1. HORII, ASATARO

L-52 2. _____

TRACT # 3848 3. _____

M-775 (LAST NAME) (MIDDLE) (FIRST)

OWNERS' ADDRESSES: 1. 1ST & SAN PEDRA STS. L.A.

P-28 2. _____

PAR. 8 3. 21505 AVALON BLVD. L.A.

V-93 (PROJECT OR P.O.) (COUNTY) (STATE)

R221 LOCATION OF PROPERTY: 21505 AVALON BLVD.* Los Angeles, Los Angeles Co., CALIF.

V-190 (RFD, ETC.) (P.O.) (COUNTY) (STATE)

P-191 GROSS ACREAGE: 4.70 CULTIVATED ACREAGE: _____

CROPS GROWN: _____

(CROP) (ACREAGE) (CROP) (ACREAGE)

SOIL: _____

(TYPE) (PRODUCTIVITY INDEX)

STRUCTURES: 3Rm. DWLG - 4Rm. DWLG - Shed

ACTUAL VALUE: \$ _____ \$ _____ \$ _____

(LAND) (STRUCTURES) (TOTAL)

ASSESSED VALUE: \$ 1550 \$ 330 \$ 1880

(LAND) (STRUCTURES) (TOTAL)

OPERATED BY: _____

(NAME) (ADDRESS)

LEASE PERIOD: _____

* W. Side BERN. 213TH. (FROM: DATE) * CARSON STS. (TO: DATE)

INDEBTEDNESS: \$

(AMOUNT)

(DATED INCURRED)

(DATE DUE)

CREDITOR:

(NAME)

(ADDRESS)

LEGAL DESCRIPTION:

REMARKS:

DISPOSITION:

DATE:

INVESTIGATOR:

FARM PROPERTY INVENTORY - EVACUEE PROPERTY DIVISION - WRA

OWNERSHIP
SUMMARY274
281

TYPE: _____ CODE: _____ NO: _____

LEGAL OWNERS: 1. Hoshizaki, Chiyeko

2. _____

3. _____

(LAST NAME) (MIDDLE) (FIRST)

OWNERS' ADDRESSES: 1. _____

2. _____

3. _____

(PROJECT OR P.O.) (COUNTY) (STATE)

LOCATION OF PROPERTY: _____ Los Angeles Co, Calif.

(RFD, ETC.) (P.O.) (COUNTY) (STATE)

GROSS ACREAGE: 27.42 CULTIVATED ACREAGE: _____

CROPS GROWN: _____

:

(CROP) (ACREAGE) (CROP) (ACREAGE)

SOIL: _____

(TYPE) (PRODUCTIVITY INDEX)

STRUCTURES: _____

ACTUAL VALUE: \$ _____ \$ _____ \$ _____

(LAND) (STRUCTURES) (TOTAL)

ASSESSED VALUE: \$ 9830 \$ 340 \$ 10170

(LAND) (STRUCTURES) (TOTAL)

OPERATED BY: _____

(NAME) (ADDRESS)

LEASE PERIOD: _____

(FROM: DATE) (TO: DATE)

INDEBTEDNESS: \$

(AMOUNT)

(DATED INCURRED)

(DATE DUE)

CREDITOR:

(NAME)

(ADDRESS)

LEGAL DESCRIPTION:

REMARKS:

DISPOSITION:

DATE:

INVESTIGATOR:



FARM PROPERTY INVENTORY - EVACUEE PROPERTY DIVISION - WRA

290

TYPE: VACANT LAND CODE: _____ NO: _____

LEGAL OWNERS: 1. IGA, HAYAO

TRACT # 874

DIV - A

LOT 10

2. _____

3. _____

(LAST NAME) (MIDDLE) (FIRST)

OWNERS' ADDRESSES: 1. _____

M-410

2. _____

P-4

3. _____

PAR-5

(PROJECT OR P.O.) (COUNTY) (STATE)

LOCATION OF PROPERTY: 130 TH ST. * HAWTHORNE, Los Angeles Co, Calif.

V-127

(RFD, ETC.) (P.O.) (COUNTY) (STATE)

P-12

GROSS ACREAGE: 1.19 CULTIVATED ACREAGE: _____

CROPS GROWN: _____

(CROP) (ACREAGE) (CROP) (ACREAGE)

SOIL: _____

(TYPE) (PRODUCTIVITY INDEX)

STRUCTURES: _____

ACTUAL VALUE: \$ _____ \$ _____ \$ _____

(LAND) (STRUCTURES) (TOTAL)

ASSESSED VALUE: \$ 1340 \$ - \$ 1340

(LAND) (STRUCTURES) (TOTAL)

OPERATED BY: _____

(NAME) (ADDRESS)

LEASE PERIOD: _____

* N. Side E. of

(FROM: DATE) CORDARY AVE. (TO: DATE)

INDEBTEDNESS: \$

(AMOUNT)

(DATED INCURRED)

(DATE DUE)

CREDITOR:

(NAME)

(ADDRESS)

LEGAL DESCRIPTION:

165' x 490.38' x 165' x 490.44' (1.19 AC)

REMARKS:

DISPOSITION:

DATE:

INVESTIGATOR:

FARM PROPERTY INVENTORY - EVACUEE PROPERTY DIVISION - WRA

Review: 37-62

SV 306

TYPE: TRUCK FARM CODE: _____ NO: _____

2668 LEGAL OWNERS: 1. IKEDA, JAMES
RANCHO SAN 2. " , Rio JOL
FRANCISQUITO 3. _____

(LAST NAME) (MIDDLE) (FIRST)

OWNERS' ADDRESSES: 1. 3030 LOWER AZUSA RD. EL MONTE

2. _____

3. 3038 LOWER AZUSA RD.

(PROJECT OR P.O.) (COUNTY) (STATE)

LOCATION OF PROPERTY: 3038 LOWER AZUSA ROAD* EL MONTE, Los Angeles Co. Calif.

(RFD, ETC.) (P.O.) (COUNTY) (STATE)

GROSS ACREAGE: 3.90 (330 X 490 X 340 X 500) CULTIVATED ACREAGE: _____

CROPS GROWN: _____

(CROP) (ACREAGE) (CROP) (ACREAGE)

SOIL: _____

(TYPE) (PRODUCTIVITY INDEX)

STRUCTURES: 7 Rm. Hse., Pump Hs. - BARN - GARAGE - 2 Rm. House.

ACTUAL VALUE: \$ _____ \$ _____ \$ _____

(LAND) (STRUCTURES) (TOTAL)

ASSESSED VALUE: \$ 2040 \$ 3510 \$ 5550

(LAND) (STRUCTURES) (TOTAL)

OPERATED BY: _____

(NAME) (ADDRESS)

LEASE PERIOD: _____

* Side ON SW COR (FROM: DATE) EL MONTE AVE.

(TO: DATE)

INDEBTEDNESS: \$

(AMOUNT)

(DATED INCURRED)

(DATE DUE)

CREDITOR:

(NAME)

(ADDRESS)

LEGAL DESCRIPTION:

CORNER ON SE LINE OF LOWER AZUSA RD. (60' WIDE) NE 31.47'
FROM SE LINE OF ARDEN WAY TH. N. 80° 30' E. 33' TH. SE TO W. LINE
OF EL MONTE AVE. TH. S. 9° 16' E. 490' TH. S. 80° 30' W. 340' TH. N
9° 16' W. 500' TO BEG. PART OF RANCHO SAN FRANCISQUITO AND
PART OF L-29 IN WESTERN 2/3 OF RANCHO SAN FRANCISQUITO.

REMARKS:

Trans. to Milton Y. Oishi 3/25/42

DISPOSITION:

DATE:

INVESTIGATOR:

FARM PROPERTY INVENTORY - Evacuee Property Division - WRA

Renie M: 14-A2

313

Type: Flower Farm

Code: _____

No.: _____

Legal Owners: 1. IMAI, HIRO

2. _____

3. _____

(Last Name)

(Middle)

(First)

M-279

P-2

PAR. 7

V-46 Owners' Addresses: 1. _____

P-48

M-601

P-4

2. _____

3. 10189 Foothill Blvd. SAN FERNANDO, CALIF.

(Project or P.O.)

(County)

(State)

PAR. 5 Location of Property: 10189 Foothill Blvd.*, SAN FERNANDO, LOS ANGELES Co., CALIF.

V-38

(RFD, etc.)

(P.O.)

(County)

(State)

P-258 Gross Acreage: 5.01

Cultivated Acreage: _____

Crops Grown: _____

:

(Crop)

(Acreage)

(Crop)

(Acreage)

Soil: _____

(Type)

(Productivity Index)

Structures: 7-Rm House - 2 GARAGES - STORAGE Shed

Actual Value: \$ _____

\$

\$

(Land)

(Structures)

(Total)

Assessed Value: \$ _____

\$

\$

(Land)

(Structures)

(Total)

Operated by: _____

(Name)

(Address)

Lease Period: _____

(From: Date) PRIVATE ROAD

(To: Date)

* Rear of 10147 (TAKE

4.41* A. COM. N $75^{\circ}44'$ W 456.41' from STS. 6: Ro TejunTA, Th.
 N $75^{\circ}44'$ W 170.85' Th No. $0^{\circ}07'$ E To The N.E. line of ANNEX 1918
 HANSEN HTS. Th S.E. Thereon To A PT N $0^{\circ}07'$ E from PT of Beg. Th.
 S $0^{\circ}07'$ W To BEG. PART of LOT 2 IN S9, T2N, R14W. ALSO: 0.6
 ACRES COM. E 171.0 S FT from N.W. CORNER of LOT 2 IN SEC. 9: T2N:
 R14W Th E ON N line of SAID LOT 165.50' Th. S $0^{\circ}07'$ W To SW.
 Line of ANNEX 1926 SUNLAND ADD Th NW ON LAND SW Line
 To A PT S $0^{\circ}07'$ W from BEG. The N $0^{\circ}07'$ E To BEG. PART of
 LOT 2 IN S9: T-2N: R-14W.

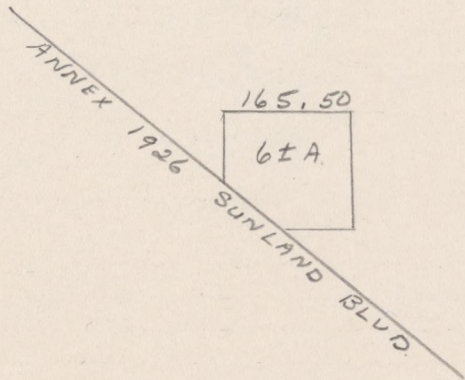
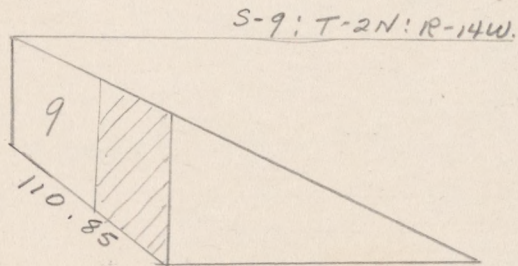

FARM PROPERTY INVENTORY - EVACUEE PROPERTY DIVISION - WRA Renie m: 82-A4

S 316

TYPE: UNKNOWN CODE: _____ NO: _____

LEGAL OWNERS: 1. IMAMURA, GAIKI

Rancho Los

2. " , CHISATO

Coyotes

3. _____

M-780

(LAST NAME) (MIDDLE) (FIRST)

OWNERS' ADDRESSES: 1. _____

P-18

2. _____

PAR. 1

3. 2800 GRIDLEY RD. - 500W CENTRALIA

V-100

(PROJECT OR P.O.) (COUNTY) (STATE)

P-275

LOCATION OF PROPERTY: 2800 GRIDLEY RD - ARTESIA, LOS ANGELES CO. CALIF.

(RFD, ETC.) (P.O.) (COUNTY) (STATE)

GROSS ACREAGE: 26.33 CULTIVATED ACREAGE: _____

CROPS GROWN: _____

(CROP) (ACREAGE) (CROP) (ACREAGE)

SOIL: _____

(TYPE) (PRODUCTIVITY INDEX)

STRUCTURES: 2RM Shack - 2 BARNs - Shack - Pump House

ACTUAL VALUE: \$ _____ \$ _____ \$ _____

(LAND) (STRUCTURES) (TOTAL)

ASSESSED VALUE: \$ 3700 \$ 370 \$ 4070

(LAND) (STRUCTURES) (TOTAL)

OPERATED BY: _____

(NAME) (ADDRESS)

LEASE PERIOD: _____

* NE COR. WITH CENTRALIA FROM: DATE) RD. - 500W. CENTRALIA RD. (TO: DATE)

INDEBTEDNESS: \$

(AMOUNT)

(DATED INCURRED)

(DATE DUE)

CREDITOR:

(NAME)

(ADDRESS)

LEGAL DESCRIPTION:

26.33 ACS. (EX. OF RDS.) BEING W. 27.34 ACS. OF SW $\frac{1}{4}$ OF
NE $\frac{1}{4}$ OF S-12: T-45: R-12W. (RANCHO LOS COYOTES)

REMARKS:

TRANS. TO : WALTER & MAYME O. DONNELLY 4/1/43

DISPOSITION:

GRADLEY RD

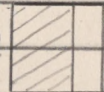

SW $\frac{1}{4}$ OF NE $\frac{1}{4}$

CENTRALIA RD.

DATE:

INVESTIGATOR:

FARM PROPERTY INVENTORY - EVACUEE PROPERTY DIVISION - WRA

Renie m: 1-E1

337

TYPE: VACANT LAND CODE: _____ NO: _____4660 LEGAL OWNERS: 1. INOUE, ITANE

2. _____

3. _____

M-398

P-13

(LAST NAME) (MIDDLE) (FIRST)

OWNERS' ADDRESSES: 1. R-1 Box 3138 WESTMINSTER

2. _____

3. _____

PAR. 20

V-168

P-247

(PROJECT OR P.O.) (COUNTY) (STATE)

LOCATION OF PROPERTY: Ave. E * LANCASTER, Los Angeles Co, CALIF.

(RFD, ETC.) (P.O.) (COUNTY) (STATE)

GROSS ACREAGE: 79.09 CULTIVATED ACREAGE: _____

CROPS GROWN: _____

(CROP) (ACREAGE) (CROP) (ACREAGE)

SOIL: _____

(TYPE) (PRODUCTIVITY INDEX)

STRUCTURES: _____

ACTUAL VALUE: \$ _____ \$ _____ \$ _____

(LAND) (STRUCTURES) (TOTAL)

ASSESSED VALUE: \$ 1150 \$ - \$ 1150

(LAND) (STRUCTURES) (TOTAL)

OPERATED BY: _____

(NAME) (ADDRESS)

LEASE PERIOD: _____

* NE COR. W. 80th ST. W. (FROM: DATE)

(TO: DATE)

INDEBTEDNESS: \$

(AMOUNT)

(DATED INCURRED)

(DATE DUE)

CREDITOR:

(NAME)

(ADDRESS)

LEGAL DESCRIPTION:

79.09 ACS. BEING (ex. of RD.) W 80 ACS of SW $\frac{1}{4}$ S-21-T-8N-R130

REMARKS:

DISPOSITION:

DATE:

INVESTIGATOR:

FARM PROPERTY INVENTORY - Evacuee Property Division - WRA

Renie m: 56-G3

345

Type: Nursery Farm Code: _____ No.: _____

1608 Legal Owners: 1. 10ki, Hiroshi
 2. _____
 3. _____

RANCHO LA
 BALLONA

M-332

(Last Name) (Middle) (First)

P-205 Owners' Addresses: 1. 5000 CENTINELLA BLVD., VENICE

PAR.-6

2. _____

V-92

3. _____

(Project or P.O.) (County) (State)

P-234

Location of Property: CENTINELLA BLVD. * VENICE, LOS ANGELES CO., CALIF

(RFD, etc.) (P.O.) (County) (State)

Gross Acreage: 9.10 Cultivated Acreage: _____

Crops Grown: _____

(Crop) (Acreage) (Crop) (Acreage)

Soil: _____

(Type) (Productivity Index)

Structures: 3 - 3RM RES. - 4 GRNHSES - LATH HOUSE - LATH SHADE - Pmp PLT Equip

Actual Value: \$ _____ \$ _____ \$ _____

(Land) (Structures) (Total)

Assessed Value: \$ 6830 \$ 12,070 \$ 18,900

(Land) (Structures) (Total)

Operated by: _____

(Name) (Address)

Lease Period: _____

(From: Date) (To: Date)

* Side & N. Port B.P.

808.44 X 408.94 X 858.16 X 549.81

9.10 ACRES PART of Geo ADDISON SANFORD

92.07 AC. ALLOT.

FARM PROPERTY INVENTORY - EVACUEE PROPERTY DIVISION - WRA *Renie M: 38-05*

5

348

TYPE: *TRUCK FARM* CODE: _____ NO: _____

LEGAL OWNERS: 1. *ISHIBASHI, MASAICHI*

TRACT #606

LOT 388 & PART

of 387 (over)

OWNERS' ADDRESSES: 1. _____

M-391

P-31

PAR. 16, 17

V-102

P-153

2. _____

3. _____

(LAST NAME) (MIDDLE) (FIRST)

(PROJECT OR P.O.) (COUNTY) (STATE)

LOCATION OF PROPERTY: *Willow Ave. Puente, ** Los Angeles Co, Calif.*

(RFD, ETC.) (P.O.) (COUNTY) (STATE)

GROSS ACREAGE: *27.207 ACS.* CULTIVATED ACREAGE: _____

CROPS GROWN: _____

(CROP) (ACREAGE) (CROP) (ACREAGE)

SOIL: _____

(TYPE) (PRODUCTIVITY INDEX)

STRUCTURES: *NONE*

ACTUAL VALUE: \$ _____ \$ _____ \$ _____

(LAND) *L-387-2450* (STRUCTURES) *480** (TOTAL)

ASSESSED VALUE: \$ *L-388-3300* \$ *-* \$ *6230*

(LAND) (STRUCTURES) (TOTAL)

OPERATED BY: _____

(NAME) (ADDRESS)

LEASE PERIOD: _____

* VALUE OF TREES ONLY (FROM: DATE) ** NW Side; SW & NW (TO: DATE) *CORS of Willow Ave. (over)*

INDEBTEDNESS: \$

(AMOUNT)

(DATED INCURRED)

(DATE DUE)

CREDITOR:

(NAME)

(ADDRESS)

LEGAL DESCRIPTION: **

AND ELLIOT AVE.

11.63 ACS. COM AT MOST S. COR. of LT. 387 Th. NE ON SE
LINE of SD. LT. 624. 43' Th. N. $48^{\circ}04'40''$ W. 829. 91 FT. Th. S.
39°06' W. 625. 37' Th. SE 797. 51 FT. TO EOB. PART of LT. 387

REMARKS:

TRANS. TO : JOS. & JEANNE LASSALETTE 5/11/42

DISPOSITION:

DATE:

INVESTIGATOR:

FARM PROPERTY INVENTORY - EVACUEE PROPERTY DIVISION - WRA RENIE M: 75- F4

355

TYPE: POULTRY & FRUIT FARM CODE: _____ NO: _____

2156 LEGAL OWNERS: 1. Ishii, Geo.

M-348 2. " , MARY

P-4 3. _____

PAR-7.8 (LAST NAME) (MIDDLE) (FIRST)

OWNERS' ADDRESSES: 1. 757 CARMENITA RD., NORWALK

V-191 2. _____

P-126 3. _____

V-109 (PROJECT OR P.O.) (COUNTY) (STATE)

P-1 LOCATION OF PROPERTY: 757 CARMENITA RD., NORWALK, LOS ANGELES CO., CALIF.

(RFD, ETC.) (P.O.) (COUNTY) (STATE)

GROSS ACREAGE: 10.65 CULTIVATED ACREAGE: _____

CROPS GROWN: FRUIT :

(CROP) (ACREAGE) (CROP) (ACREAGE)

SOIL: _____

(TYPE) (PRODUCTIVITY INDEX)

STRUCTURES: TANK HSE, - EGG HSE - GAR. - BARN - 19 CHICK HSES - 5 RM BUNGALOW

ACTUAL VALUE: \$ _____ \$ _____ \$ _____

(LAND) (STRUCTURES) (TOTAL)

ASSESSED VALUE: \$ 1990 \$ 3740 \$ 5730

(LAND) (STRUCTURES) (TOTAL)

OPERATED BY: _____

(NAME) (ADDRESS)

LEASE PERIOD: _____

(FROM: DATE) (TO: DATE)

INDEBTEDNESS: \$

(AMOUNT)

(DATED INCURRED)

(DATE DUE)

CREDITOR:

Exporhuza Ave

(NAME)

496.45'

(ADDRESS)

LEGAL DESCRIPTION:

469.08'

3.77 AC.

498.37'

6.88 AC.

499.15'

469.08'

CARMENITA RD.

REMARKS:

EXCELSIOR DRIVE

3.77 AC. & 6.88 AC. IN PART OF N $\frac{1}{2}$ of SE $\frac{1}{4}$ of NE $\frac{1}{4}$ of
S-20: T-35: R-11W. - RANCHO LOS COYOTES.

DISPOSITION:

DATE:

INVESTIGATOR:

FARM PROPERTY INVENTORY - Evacuee Property Division - WRA

Revie M: 2-82

357

Type: Diversified Farm Code: _____ No.: _____Legal Owners: 1. ISHIKAWA, Shojiro

2. _____

3. _____

(Last Name) (Middle) (First)

Owners' Addresses: 1. _____

2. _____

3. No Address

(Project or P.O.) (County) (State)

Location of Property: Ave. G-8* LANCASTER Los Angeles Co., Calif.

(RFD, etc.) (P.O.) (County) (State)

Gross Acreage: 59.635 Cultivated Acreage: _____

Crops Grown: _____

: _____

(Crop) (Acreage) (Crop) (Acreage)

Soil: _____

(Type) (Productivity Index)

Structures: 2 Hay Sheds - GAR & TANK Hse - Pump House & Trees

Actual Value: \$ _____ \$ _____ \$ _____

(Land) (Structures) (Total)

Assessed Value: \$ 1460 \$ 330 \$ 1790

(Land) (Structures) (Total)

Operated by: _____

(Name) (Address)

Lease Period: _____

(From: Date) (To: Date)

* N. Side W. of 50th St. E.

(To: Date)

S-4 : T-7N : R-11W

S-20 - 545 ACS. of W. 41.09 ACS. of LT. 2 in NE $\frac{1}{4}$

29.09 ACS. BEING (EX. of RD.) W. 40 ACS. of LT. 1 in NE $\frac{1}{4}$

FARM PROPERTY INVENTORY - EVACUEE PROPERTY DIVISION - WRA

Renie M: 38-D2

372

TYPE: RABBIT & TRUCK FARM CODE: _____ NO: _____LEGAL OWNERS: 1. ITO, Noboru

2. _____

3. _____

(LAST NAME) (MIDDLE) (FIRST)

OWNERS' ADDRESSES: 1. 751 N. CENTER ST. BALDWIN PARK

2. _____

3. 545 N. CENTER ST.

(PROJECT OR P.O.) (COUNTY) (STATE)

LOCATION OF PROPERTY: 545 N. CENTER ST. * BALDWIN PARK, LOS ANGELES Co, CALIF.

(RFD, ETC.) (P.O.) (COUNTY) (STATE)

GROSS ACREAGE: 4.50 310' x 635.04' CULTIVATED ACREAGE: _____

CROPS GROWN: _____

(CROP) (ACREAGE) (CROP) (ACREAGE)

SOIL: _____

(TYPE) (PRODUCTIVITY INDEX)

STRUCTURES: 5RM. House, GARAGE, RABBIT SHACK.

ACTUAL VALUE: \$ _____ \$ _____ \$ _____

(LAND) (STRUCTURES) (TOTAL)

ASSESSED VALUE: \$ 1120 \$ 310 \$ 1430

(LAND) (STRUCTURES) (TOTAL)

OPERATED BY: _____

(NAME) (ADDRESS)

LEASE PERIOD: _____

* NW COR. with Los (FROM: DATE) ANGELES ST. (TO: DATE)

INDEBTEDNESS: \$

(AMOUNT)

(DATED INCURRED)

(DATE DUE)

CREDITOR:

(NAME)

(ADDRESS)

LEGAL DESCRIPTION:

REMARKS:

DISPOSITION:

DATE:

INVESTIGATOR:

FARM PROPERTY INVENTORY - EVACUEE PROPERTY DIVISION - WRA

Revie M: 50: B5

373

TYPE: BERRY & TRUCK FARM CODE: _____ NO: _____4980 LEGAL OWNERS: 1. ITO, OSAMU

E.J. BALDWIN'S 2. _____

4th SUB 3. _____

L-121, 120 (over) (LAST NAME) (MIDDLE) (FIRST)

OWNERS' ADDRESSES: 1. _____

M-415 2. _____

P-18 3. _____

PAR. 6, 7 (PROJECT OR P.O.) (COUNTY) (STATE)

LOCATION OF PROPERTY: ORANGE AVE*, W CORUINA, Los Angeles Co., Calif.

V-179 (RFD, ETC.) (P.O.) (COUNTY) (STATE)

P-53 GROSS ACREAGE: 27.61 CULTIVATED ACREAGE: _____

CROPS GROWN: _____

(CROP) (ACREAGE) (CROP) (ACREAGE)

SOIL: _____

(TYPE) (PRODUCTIVITY INDEX)

STRUCTURES: NONE

ACTUAL VALUE: \$ _____ \$ _____ \$ _____

(LAND) (STRUCTURES) (TOTAL)

ASSESSED VALUE: \$ 5900 \$ - \$ 5900

(LAND) (STRUCTURES) (TOTAL)

OPERATED BY: _____

(NAME) (ADDRESS)

LEASE PERIOD: _____

* SE SIDE AND 880' NE (FROM: DATE) OF MERCED AVE (TO: DATE)

INDEBTEDNESS: \$

(AMOUNT)

(DATED INCURRED)

(DATE DUE)

CREDITOR:

(NAME)

(ADDRESS)

LEGAL DESCRIPTION:

E. J. BALDWIN'S 4TH SUB. L-120 & SW 387.2 FT. of LT. 121

REMARKS:

DISPOSITION:

DATE:

INVESTIGATOR:

FARM PROPERTY INVENTORY - EVACUEE PROPERTY DIVISION - WRA

ownership
summary

382
383

TYPE: _____ CODE: _____ NO: _____

LEGAL OWNERS: 1. Iwai, Masuichi

2. _____

3. _____

(LAST NAME) (MIDDLE) (FIRST)

OWNERS' ADDRESSES: 1. _____

2. _____

3. _____

(PROJECT OR P.O.) (COUNTY) (STATE)

LOCATION OF PROPERTY: _____ Los Angeles Co., Calif.

(RFD, ETC.) (P.O.) (COUNTY) (STATE)

GROSS ACREAGE: 2.817 CULTIVATED ACREAGE: _____

CROPS GROWN: _____

(CROP) (ACREAGE) (CROP) (ACREAGE)

SOIL: _____

(TYPE) (PRODUCTIVITY INDEX)

STRUCTURES: _____

ACTUAL VALUE: \$ _____ \$ _____ \$ _____

(LAND) (STRUCTURES) (TOTAL)

ASSESSED VALUE: \$ 1400 \$ - \$ 1400

(LAND) (STRUCTURES) (TOTAL)

OPERATED BY: _____

(NAME) (ADDRESS)

LEASE PERIOD: _____

(FROM: DATE) (TO: DATE)

INDEBTEDNESS: \$

(AMOUNT)

(DATED INCURRED)

(DATE DUE)

CREDITOR:

(NAME)

(ADDRESS)

LEGAL DESCRIPTION:

REMARKS:

DISPOSITION:

DATE:

INVESTIGATOR:

U

FARM PROPERTY INVENTORY - EVACUEE PROPERTY DIVISION - WRA

S 19

TYPE: TRUCK GARDEN CODE: _____ NO: _____20905 LEGAL OWNERS: 1. JOJI, TOSHIO ET AL

WATSONVILLE

Sch. Dist.

V-15

2. _____

3. _____

(LAST NAME) (MIDDLE) (FIRST)

OWNERS' ADDRESSES: 1. SANS, HUDSON, + PERRY, WATSONVILLE, CALIF.

2. _____

3. _____

P-139

8-18:T-125:R-2E

(Projected)

(PROJECT OR P.O.) (COUNTY) (STATE)

LOCATION OF PROPERTY: _____

(RFD, ETC.) (P.O.) (COUNTY) (STATE)

GROSS ACREAGE: 19.92 CULTIVATED ACREAGE: _____CROPS GROWN: VEGETABLES ;

;

(CROP) (ACREAGE) (CROP) (ACREAGE)

SOIL: _____

(TYPE) (PRODUCTIVITY INDEX)

STRUCTURES: 150 PPG PLANT - DWLG - GARAGE

ACTUAL VALUE: \$ _____ \$ _____ \$ _____

(LAND) (STRUCTURES) (TOTAL)

ASSESSED VALUE: \$ 3580 \$ 470 \$ 4050

(LAND) (STRUCTURES) (TOTAL)

OPERATED BY: _____

(NAME) (ADDRESS)

LEASE PERIOD: _____

(FROM: DATE) (TO: DATE)

INDEBTEDNESS: \$

(AMOUNT)

(DATED INCURRED)

(DATE DUE)

CREDITOR:

(NAME)

(ADDRESS)

LEGAL DESCRIPTION:

DRAINAGE IMPROVEMENT DIST # 3 PARCEL # 35

REMARKS:

DISPOSITION:

TRANS. TO: ALIEN PROPERTY CUSTODIAN 8/21/44
(JAS. E. MARKHAM)

VESTING ORDER # 3862 DRAWN 6-28-44

EXECUTED 7-13-44 BY J. W. WATSON

DATE:

INVESTIGATOR: