

Nat'l Assn. of Manufacturers

1945-NAM OFFICIALS

SEE pp. 6 THRU 12; -36, 40, 41, 44, 45, 55, 62, 63

NAM NEWS

SECTION THREE

APRIL 7, 1945



GOLDEN

ANNIVERSARY

YEAR • 1945

OFFICERS • DIRECTORS • COMMITTEES

NATIONAL ASSOCIATION
OF MANUFACTURERS

INSTITUTE OF
INDUSTRIAL RELATIONS

NEW OFFICERS AND DIRECTORS FOR 1946

Robert R. Wason , President
President, Manning, Maxwell and Moore, Inc.
Ira Mosher, Chairman of the Board,
President, Russell, Harrington Cutlery Co.
Robert Gaylerd, Chairman, Executive Committee
President, Ingersoll Milling Machine Co.
F.C. Crawford, Chairman, Finance Committee
President, Thompson Products, Inc.
Howard Coonley, Honorary Vice President
Chairman of Board, Walworth Co., Inc.
Walter B. Weisenburger, Executive Vice President
Noel Sargent, Secretary
Kenneth R. Miller, Treasurer

NATIONAL VICE PRESIDENTS

Ward M. Canaday, Chairman of Board,
Willys-Overland Motors, Inc.
C.M. Chester, Chairman, Executive Committee,
General Foods Corporation
Hugh Comer, President and Treasurer,
Avondale Mills
Charles S. Davis, President,
Borg-Warner Corp
J.A. Hartley, President, Braun Corp.
B.E. Hutchinson, Chairman Finance Committee, Chrysler Corp.
James H. McGraw, Jr., President, McGraw-Hill Publishing Co.
Clarence Randall, Vice president, Inland Steel Company
Arthur Walsh, Executive Vice President, Thomas A. Edison, Incorporated.
Cloud Wampler, President, Carrier Corporation

REGIONAL VICE PRESIDENTS

Arthur Batts, President, The Carborundum Company
Noah Dietrich, Executive Vice President, Hughes Tool Company
Walter Geist, President, Allis-Chalmers Manufacturing Company
John Holmes, President, Swift and Company
E.H. Lane, President, The Lane Company, Incorporated.
Paul B. McKee, President, Portland Gas and Coke Company
William M. Rand, President, Monsanto Chemical Company
Theodore F. Smith, President, Oliver Iron and Steel Company
J.P. Spang, Jr., President, Gillette Safety Razor Company
Lothair Teeter , President, Perfect Circle Company
E.J. Thomas, President, Goodyear Tire and Rubber Company.

NATIONAL ASSOCIATION OF MANUFACTURERS



General Offices

14 WEST 49TH STREET NEW YORK 20, N. Y.

Washington Office

INVESTMENT BUILDING

San Francisco Office

RUSS BUILDING

Los Angeles Office

PACIFIC MUTUAL BUILDING

WALTER B. WEISENBURGER *Executive Vice President*

NOEL SARGENT *Secretary*

JAMES A. EMERY *General Counsel*

RAYMOND S. SMETHURST *Counsel*

GOLDEN

ANNIVERSARY

TABLE OF CONTENTS

NAM—ITS FIFTIETH YEAR	3
Introducing Your 1945 Officers and Board of Directors	5
Officers	6
Directors	15
Executive Committee	24
Finance Committee	24
Introducing Your 1945 Committees	25
Administrative Law Committee	26
Agricultural Policy Committee	27
Civilian Production Resumption Committee	28
Contract Termination Committee	29
Contract Termination, Advisory Group on	29
Committee on Cooperation with NIC	30
Development Committee	30
Committee on Disposal of Government-Owned Plants and Materials	31
Disposal of Government-Owned Plants and Materials, Advisory Group on	32
Distribution Committee	32
Distribution, Advisory Group on	34
Eastern Employment Advisory Group	34
Economic Advisory Group	35
Economic Policy, Advisory Committee on	36
Employment Problems Committee	36
Golden Anniversary Committee	37
Government Spending Committee	38
Industrial Financing Committee	39
Industrial Health Committee	40
Industrial Problems Committee	41
Industrial Relations Program Committee	41
Industrial Statistics Committee	42
Inflation Control Committee	43
Labor Legislation Committee	44
Labor Negotiations Committee	45
Medical Advisory Committee	46
Patents Committee	46
Public Relations Committee	48
Repricing and Renegotiation Committee	48
Social Security Committee	49
Supervisory Management Committee	50
Tax Administration Committee	51
Taxation Committee	52
Veteran Re-employment Committee	54
Wage and Salary Administration Committee	55
War Control Termination Committee	56
War Production Committee	56
Washington Contacts Committee	57
Western Employment Advisory Group	57
World Trade Policy Committee	58
World Trade Policy, Advisory Group on	60
National Industrial Council	61-63
Index	64

NAM—ITS FIFTIETH YEAR

American Industry today is confronted with greater challenges and more serious problems than ever before. To serve in this need, the National Association of Manufacturers is fully equipped by a half-century of organizational experience by an outstanding staff of industrial and economic experts, and by the most able body of industrial statesmen assembled year by year from the top management of manufacturing enterprise.

In the fifty years since the NAM was launched at Cincinnati, Ohio, in 1895, as the first national association of manufacturers, it has advanced steadily in numbers and national importance and in the extent and effectiveness of its service to industry and the nation.

During those fifty years, NAM has made many historic and significant contributions to the national progress. It was *first* to organize for foreign trade development, *first* to advocate creation of the Department of Commerce, *first* to urge the building of the Panama Canal, and it was *first* for a strong Merchant Marine, *first* for strong patent legislation, *first* for compensation laws, *first* for vocational education, *first* in promoting industrial safety, *first* to back pure food statutes, *first* to urge a Federal Reserve system.

NAM might well be called the Mother of Associations, for it was instrumental in the organization of the Chamber of Commerce of the United States, the National Industrial Conference Board, and the National Safety Council.

With every other patriotic element in the country, NAM is primarily concerned with winning the war. But preoccupation with the demands of war has not lessened its activities in those fields which hold the keys to a better peacetime future.

The Association can point to an ever-growing record of leadership in developing and promoting constructive industrial policies essential to the national welfare; in aiding government by providing experience and mature business judgment on legislative and administrative problems; in continually improving the private enterprise system to justify continued public confidence in it, and in encouraging wider public understanding of the private enterprise system as an integral part of the daily life and well-being of every American.

Since Pearl Harbor, various NAM committees have been concentrating on the vital problems of war production while other committees have concentrated on the problems involved in the return to full peacetime operation by both war and non-war industries and achievement of a postwar expanding economy that will provide maximum employment and opportunity for all through the free function of private enterprise.

To remove the obstacles that block the road to high peacetime production, the NAM has developed a five-point legislative program in the public interest. To obtain public support, management must leave no doubt of its good intentions in the desire for proper legislation to:

1. Fix rights and responsibilities of both management and labor
2. Establish an equitable tax structure
3. Encourage the free flow of new investment capital
4. Establish Social Security on a sound basis
5. Curb bureaucratic control of production

Assisting in the development of this program is a headquarters staff, each department of which is under the direction of an executive of broad training and experience. These executives are in constant touch with developments in their respective spheres and, throughout the year, are occupied in study and research for NAM's committees.

To bridge the difficulties of distance between NAM's West Coast members and the New York headquarters, branch offices are maintained in San Francisco and Los Angeles.

With Washington the center of industrial interest, members of the NAM Washington office staff are in daily contact with congressional leaders, department heads, and bureau chiefs, obtaining first-hand information for the membership or presenting industry's views on current questions. This office arranges for the appearance of manufacturers or NAM officers before committees of Congress when legislation affecting industry is pending. The advice of the staff is available to members with individual problems in Washington.

Of great importance and value to the general membership are NAM's efforts to equip it, by up-to-the-minute information, to deal with current problems effectively and promptly. Members are kept posted on trends and developments in every field of mutual industrial and public concern through the weekly "NAM News", its regular or special supplements and other NAM publications.

Indicating the value of this service, a typical example was the demand last year for more than 20,000 copies of the NAM Law Department's review of Wagner Act decisions on management's right of free speech and analysis of W.L.B. decisions restricting or protecting management functions. Among other informative material issued, over a half-million copies of eighteen booklets and pamphlets were distributed in 1944 to NAM members and to NIC affiliate associations, as well as to libraries, chief editorial writers, columnists, and radio commentators.

Throughout the year, the Association holds up before the membership the ideal of a truly competitive system, free from monopoly in any guise, and one in which individual industrial managers constantly review their policies and practices to assure fair treatment of workers, suppliers, customers, and stockholders.

In all its service to industry and the nation, NAM lays continued emphasis on the fact that public confidence in the enterprise system will be maintained only by industrial management's demonstrations, not its professions. The Association's greatly expanded activities in 1945 are all keyed to helping American industry retain the high confidence and trust it has rightly won in the public mind through its inspiring war performance in producing for victory the free-enterprise way.

INTRODUCING YOUR 1945 OFFICERS AND BOARD OF DIRECTORS

RECOGNIZED in America's business, government, and civic circles, and by the public generally, as the foremost representative body of industrial statesmanship each year, the NAM Officers and Directors fulfill responsibilities of prime moment to industry and the nation.

As exponents and executors of all-industry thinking, they combine, in a degree consistent with the high calibre of leadership that has become a hallmark of NAM "official families," those qualities which are rooted in broad business experience, sound knowledge, and a full sense of the obligations of industrial citizenship.

Officers and Board members for 1945 have a manifold duty. They jointly and individually provide an ever-alert guardianship of free enterprise principles and practice. They are responsible for approving the policy recommendations of NAM's standing committees and they direct the coordination of such policies into a unified whole known as the "Association program." They have as a principal function the task of activating and effectuating those policies and recommendations.

The American public, looking confidently to industrial management for a continued demonstration of free enterprise resourcefulness and capacity for progress, can find assurance in the high quality of NAM's leadership for 1945. No problem within the scope of its responsibility will want for sound industry policy or proper action in the positive program of industry to bring the war to a speedy end and to point the way to a better future of jobs, freedom, and opportunity for all.

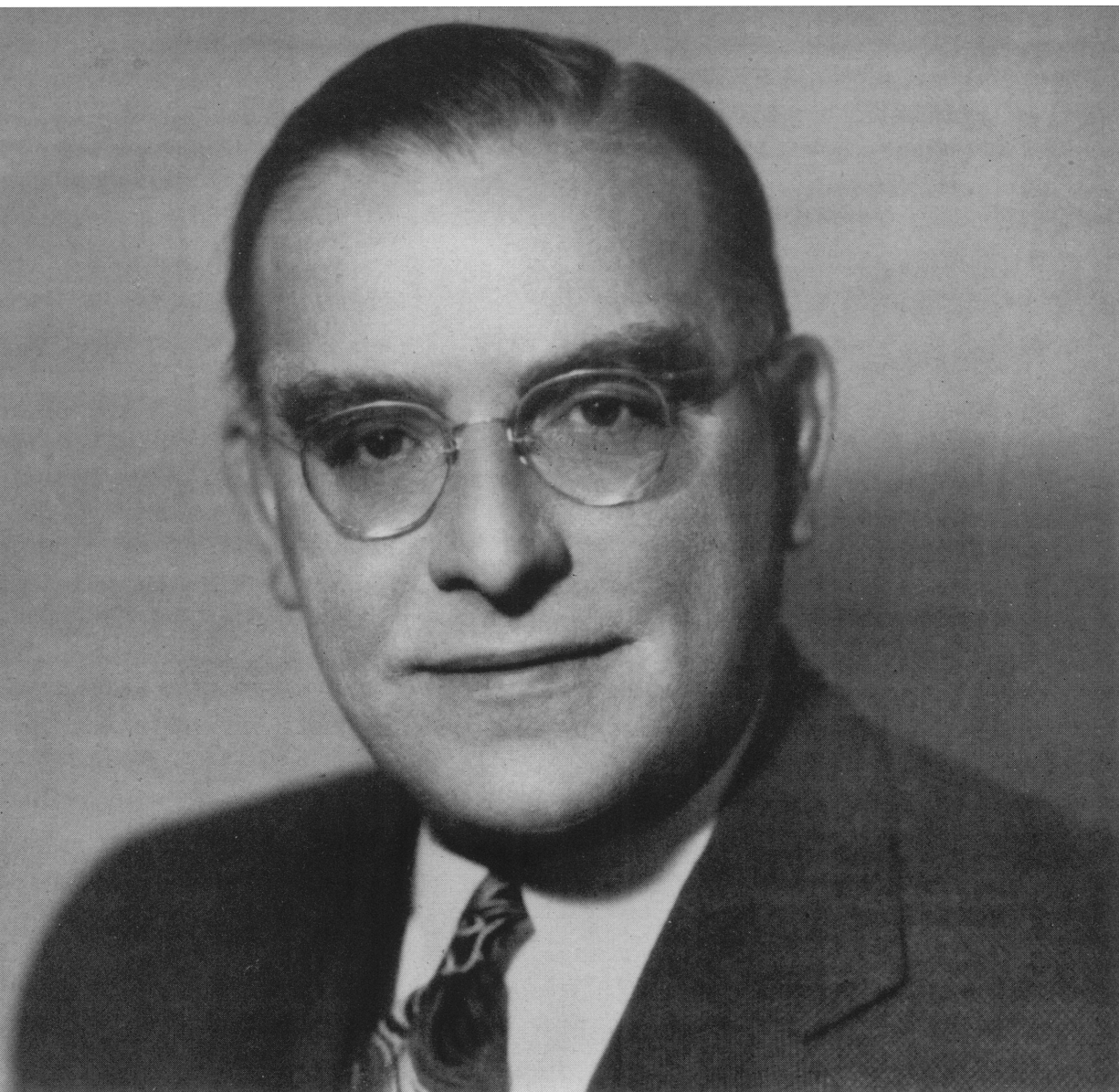

IRA MOSHER

President, NATIONAL ASSOCIATION OF MANUFACTURERS

President, Russell Harrington Cutlery Co., Southbridge, Mass.

ROBERT M. GAYLORD
Chairman of the Board
President, The Ingersoll Milling Machine Company,
Rockford, Ill.

*See also pp 62
overlapping with NIC*



F. C. CRAWFORD,
Chairman, Executive Committee
President, Thompson Products, Inc.,
Cleveland, Ohio

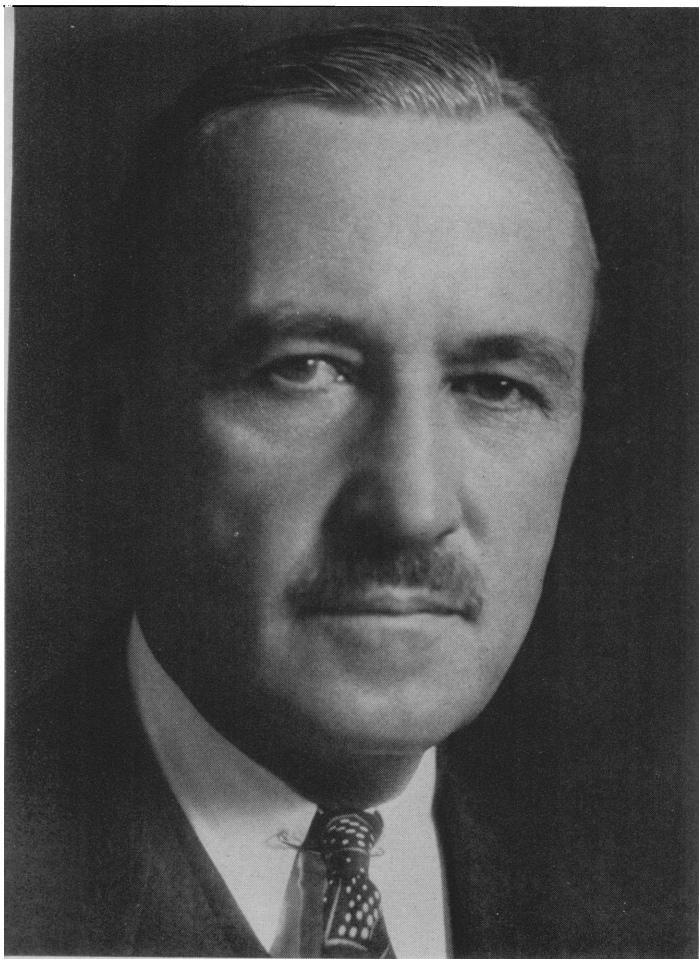

WILLIAM P. WITHEROW
Chairman, Finance Committee
President, Blaw-Knox Company,
Pittsburgh, Pa.



THEODORE G. MONTAGUE
Treasurer
President, The Borden Company,
New York, N. Y.

ALFRED W. EAMES
National Vice President
President, California Packing Corporation,
San Francisco, Cal.



B. E. HUTCHINSON
National Vice President
Chairman—Finance Committee,
Chrysler Corporation, Detroit, Mich.

CLOUD WAMPLER
National Vice President
President, Carrier Corporation,
Syracuse, N. Y.



REGIONAL VICE PRESIDENTS



MELVIN H. BAKER

*President, National Gypsum Company,
Buffalo, N. Y.*

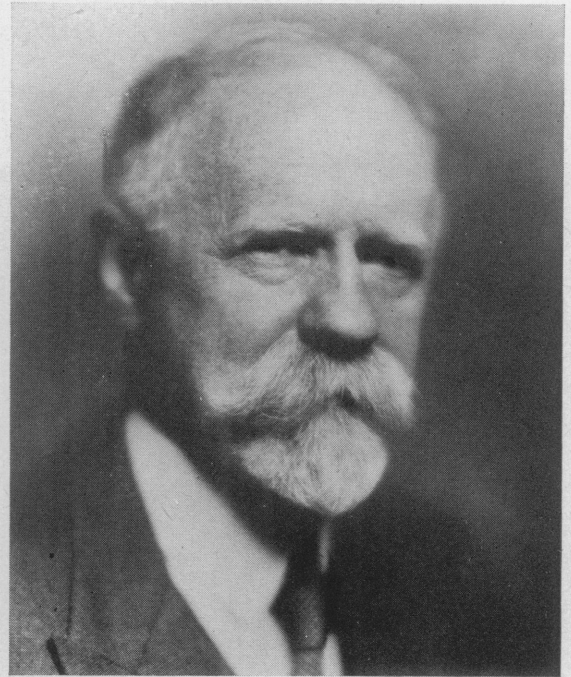

W. B. BELL

*President, American Cyanamid Company,
New York, N. Y.*

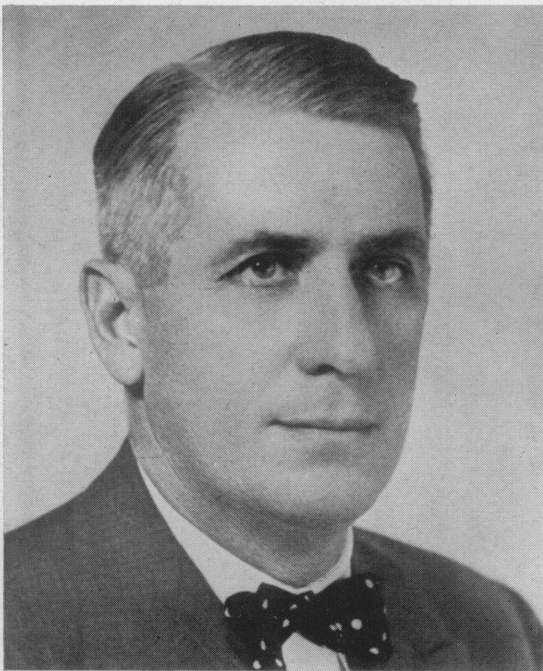

HUGH M. COMER

*Executive Vice President, Avondale Mills,
Sylacauga, Ala.*



NOAH DIETRICH

*Executive Vice President, Hughes Tool Company,
Houston, Texas*

REGIONAL VICE PRESIDENTS



LAMMOT DUPONT
Chairman of the Board,
E. I. duPont de Nemours & Company Incorporated,
Wilmington, Del.



J. A. HARTLEY
President, Braun Corporation,
Los Angeles, Cal.



JOHN HOLMES
President, Swift & Company,
Chicago, Ill.



COLA G. PARKER
President, Kimberly-Clark Corporation,
Neenah, Wis.

REGIONAL VICE PRESIDENTS

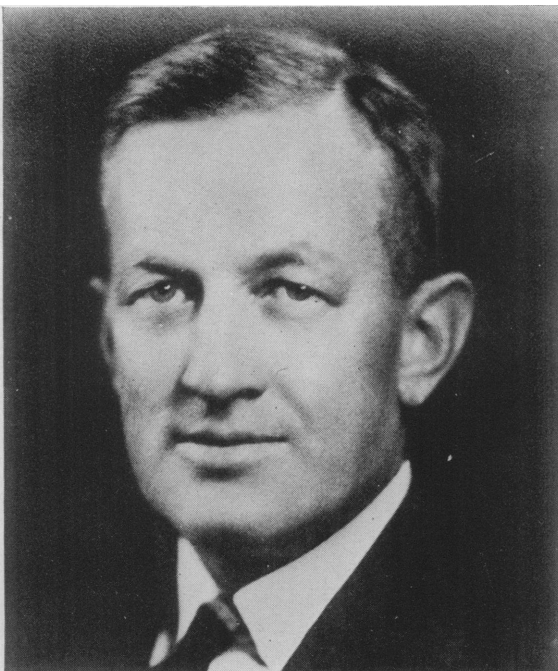

WILLIAM M. RAND
*Vice President, Monsanto Chemical Company,
St. Louis, Mo.*

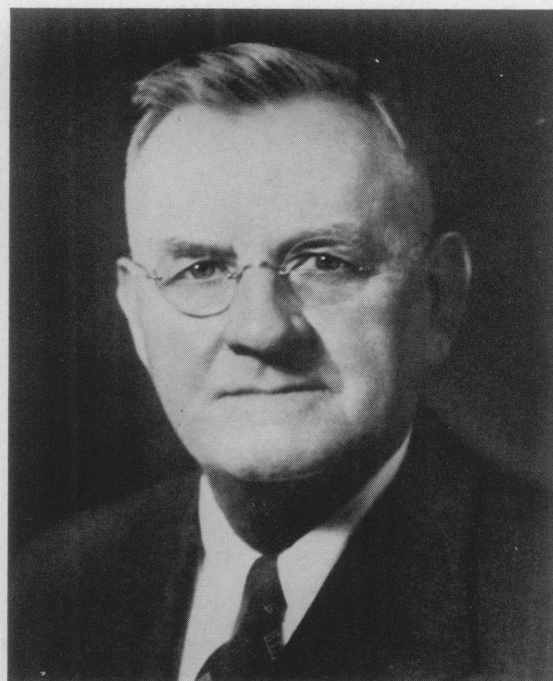

JAMES C. SELF
*President and Treasurer, Mathews Cotton Mill,
Greenwood, S. C.*



SINCLAIR WEEKS
*Chairman of Board, Reed and Barton,
Taunton, Mass.*

HONORARY
VICE PRESIDENTS

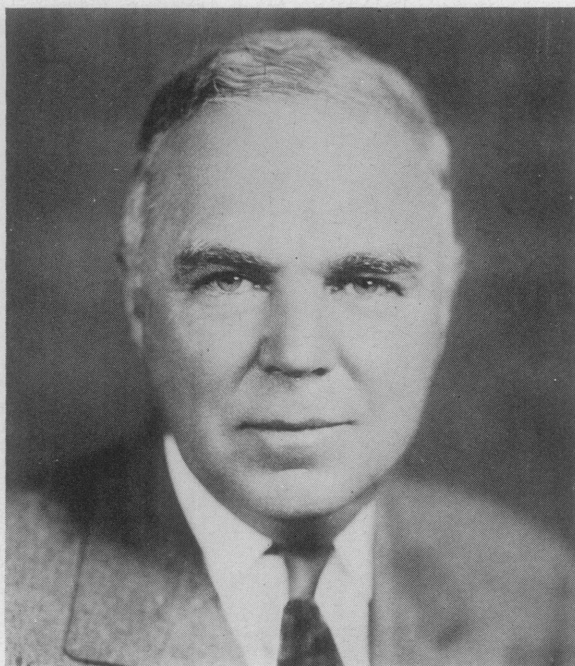

C. M. CHESTER

Chairman of Executive Committee, General Foods Corporation, New York, N. Y.



H. L. DERBY

President, American Cyanamid & Chemical Corporation, New York, N. Y.



CHARLES R. HOOK

President, The American Rolling Mill Company, Middletown, Ohio

HONORARY VICE PRESIDENTS



FRANK W. LOVEJOY

*Chairman of the Board, Eastman Kodak Company,
Rochester, N. Y.*



ROBERT L. LUND

*Director, Lambert Pharmacal Company,
St. Louis, Mo.*

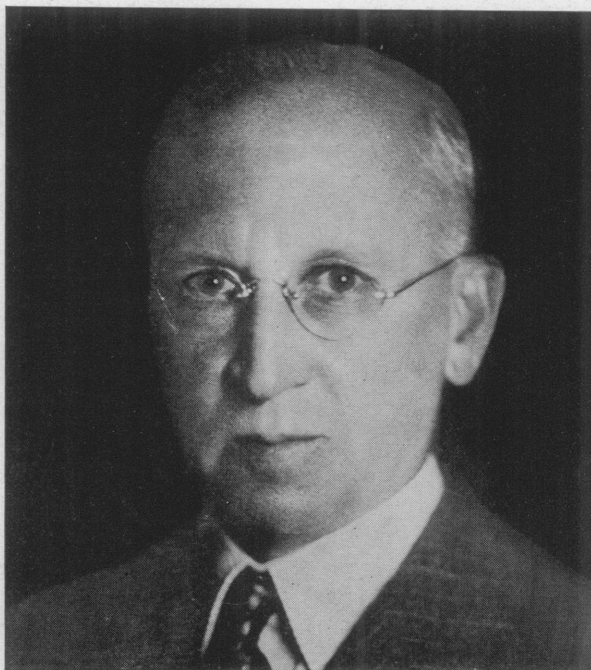

WILLIAM B. WARNER

*President, McCall Corporation,
New York, N. Y.*

BOARD OF DIRECTORS

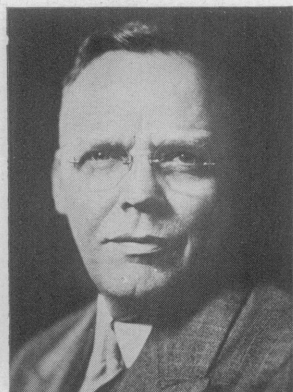

FRANK H. ADAMS
Vice President & Gen. Mgr. Surface Combustion, Division of Gen. Properties Co., Inc., Toledo, Ohio



E. R. AILES
Secretary-Treasurer, Detroit Steel Products Company, Detroit, Mich.



JOHN AIREY
President, King-Seeley Corporation, Ann Arbor, Mich.



E. S. AITKIN
President, The Trenton Potteries Co., Trenton, N. J.

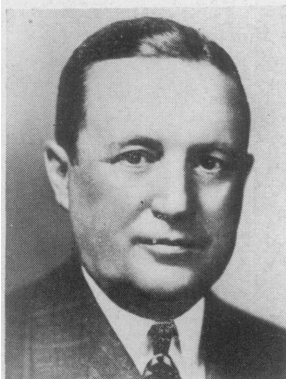

S. C. ALLYN
President, The National Cash Register Company, Dayton, Ohio



M. M. ANDERSON
Vice President, Aluminum Company of America, Pittsburgh, Pa.

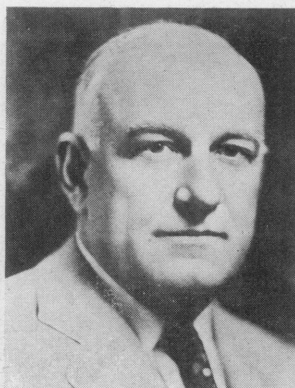

WILLIAM A. ATKINS
Vice President, E. C. Atkins and Company, Indianapolis, Ind.



CLARENCE R. AVERY
President, Chattanooga Glass Company, Chattanooga, Tenn.

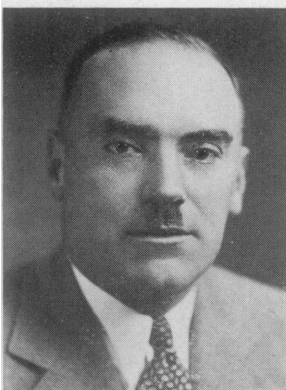

JOHN BALLANTYNE
President, Philco Corporation, Philadelphia, Pa.

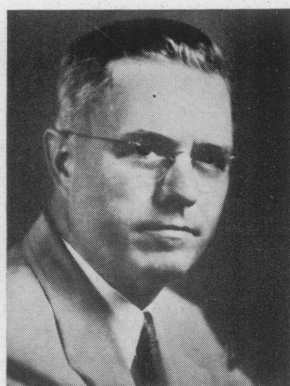

JOHN U. BARR
General Manager, Federal Fibre Mills, New Orleans, La.

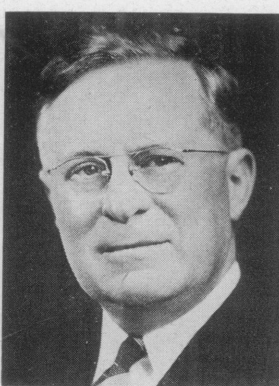

ARTHUR BATTS
President, The Carborundum Company, Niagara Falls, N. Y.



WALLACE F. BENNETT
President, Bennett Glass & Paint Company, Salt Lake City, Utah

BOARD OF DIRECTORS



E. F. BRITTEN, JR.
*President, Monroe Calculating
Machine Company, Orange, N. J.*

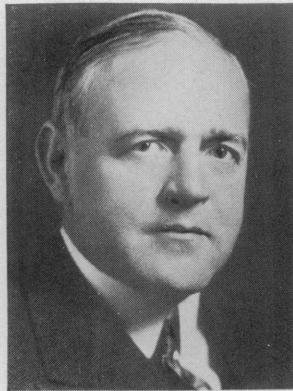

DONALDSON BROWN
*Vice Chairman, General Motors
Corporation, New York, N. Y.*

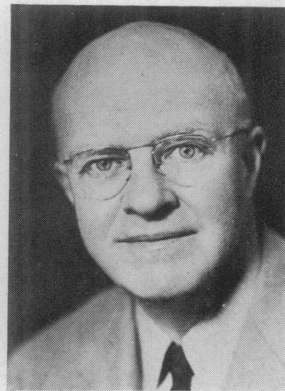

J. HARRISON BROWN
*Vice President, A. P. Green Fire-
brick Co., Mexico, Mo.*



REX I. BROWN
*President, Mississippi Power &
Light Company, Jackson, Miss.*

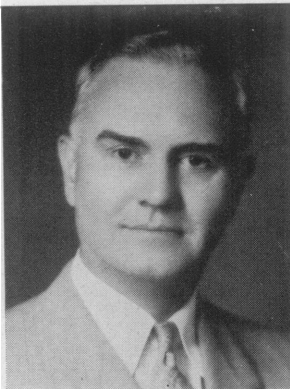

HARRY A. BULLIS
*President, General Mills, Incor-
porated, Minneapolis, Minn.*



CLAYTON R. BURT
*Chairman of the Board, Pratt &
Whitney Division of Niles-Bem-
ent-Pond Company, West Hart-
ford, Conn.*



WALLACE L. CALDWELL
*President, Alabama Asphaltic
Limestone Company, Birming-
ham, Ala.*



FULLER E. CALLAWAY, JR.
*President, Callaway Mills,
La Grange, Ga.*

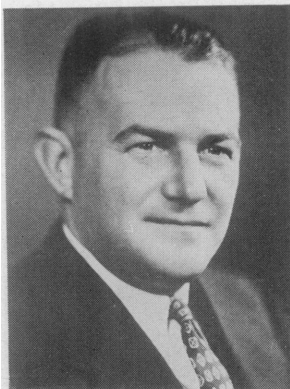

LAWRENCE CALVERT
*President, San Juan Fishing &
Packing Co., Seattle, Wash.*

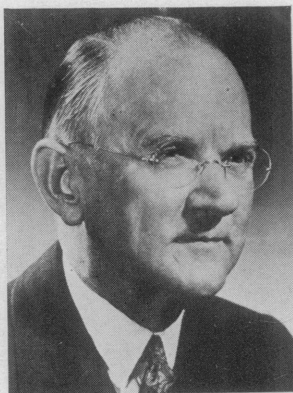

WARD M. CANADAY
*Chairman of the Board, Willys-
Overland Motors, Inc., Toledo,
Ohio*



JAMES L. COKER
*President, Sonoco Products Com-
pany, Hartsville, S. C.*



S. BAYARD COLGATE
*Chairman of the Board, Colgate-
Palmolive-Peet Company, Jersey
City, N. J.*

BOARD OF DIRECTORS



HERMAN CONE
President, Proximity Manufacturing Company, Greensboro, N. C.



HOWARD COONLEY
Chairman of the Board, Walworth Company, Inc., New York, N. Y.



STUART W. CRAMER, JR.
President, Cramerton Mills Incorporated, Cramerton, N. C.



CHARLES S. DAVIS
President, Borg-Warner Corporation, Chicago, Ill.

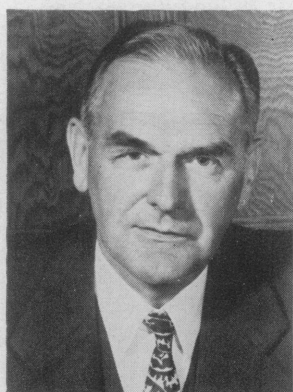

LEWIS A. DIBBLE
President, The Eastern Malleable Iron Company, Naugatuck, Conn.



WM. A. DICKEY, JR.
President, W. J. Dickey & Sons, Incorporated, Baltimore, Md.



GEORGE W. DOLAN
President, The Mathieson Alkali Works, Inc., New York, N. Y.



ARTHUR G. DREFS
Vice President & Treas., McQuay-Norris Manufacturing Co., St. Louis, Mo.

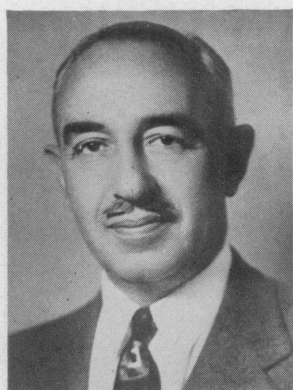

NORMAN E. ELSAS
President, Fulton Bag & Cotton Mills, Atlanta, Ga.



HARVEY S. FIRESTONE, JR.
President, The Firestone Tire & Rubber Company, Akron, Ohio



WALTER D. FULLER
President, The Curtis Publishing Company, Philadelphia, Pa.



A. A. GARTHWAITE
President, Lee Rubber & Tire Corporation, Conshohocken, Pa.

BOARD OF DIRECTORS



JOHN P. GATY
Vice President & Gen. Mgr.
Beech Aircraft Corporation,
Wichita, Kans.



RICHARD N. GREENWOOD
President, Heywood - Wakefield
Company, Gardner, Mass.



ERLE P. HALLIBURTON
President, Halliburton Oil Well
Cementing Company, Duncan,
Okla.

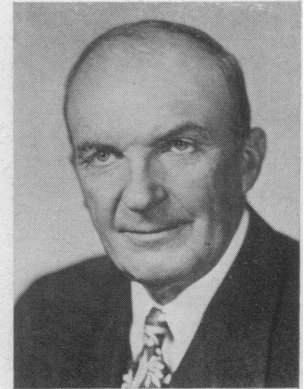

JAMES G. HANES
Chairman, Hanes Hosiery Mills
Co., Winston-Salem, N. C.



T. J. HARGRAVE
President, Eastman Kodak Com-
pany, Rochester, N. Y.

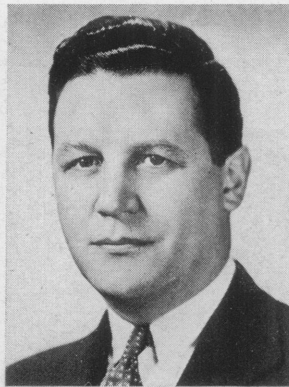

JOSEPH F. HEIL
Executive Vice President, The Heil
Co., Milwaukee, Wis.



G. A. HEUSER
President, Henry Vogt Machine
Co., Incorporated, Louisville, Ky.

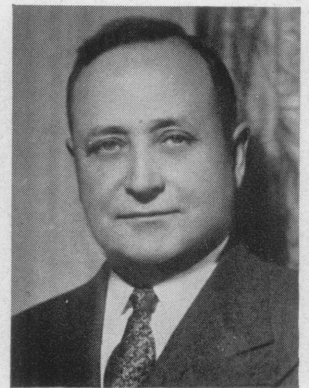

RALEIGH HORTENSTINE
President, Wyatt Metal & Boiler
Works, Dallas, Texas

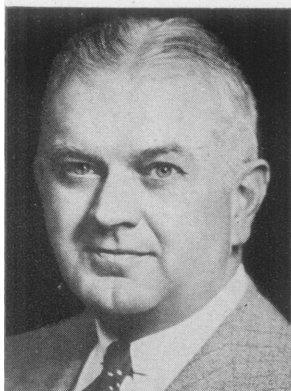

E. C. HUMMEL
Vice President & General Manager,
Utility Electric Steel Foundry,
Los Angeles, Cal.



MAXWELL HUNTOON
President, Providence Braid
Company, Providence, R. I.



L. E. HURTZ
President, The Fairmont Cream-
ery Company, Omaha, Nebr.



D. M. KELLY
Vice President, Anaconda Cop-
per Mining Co., Butte, Mont.

BOARD OF DIRECTORS

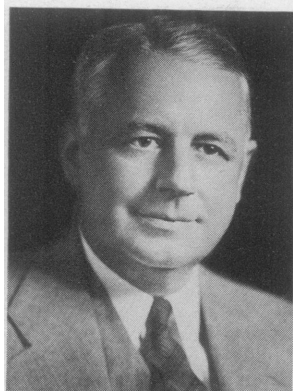

JAMES S. KNOWLSON
*President and Chairman of Board,
Stewart-Warner Corporation,
Chicago, Ill.*

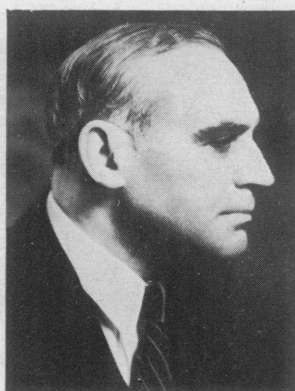

HERBERT V. KOHLER
*President, Kohler Co., Kohler,
Wis.*



D. L. KROEHLER
*President, Kroehler Mfg. Co.,
Naperville, Ill.*



E. H. LANE
*President, The Lane Company,
Inc., Altavista, Va.*



R. KIRBY LONGINO
*President, Longino & Collins
Incorporated, New Orleans, La.*



J. WARREN MARSHALL
*President, National Vulcanized
Fibre Co., Wilmington, Del.*

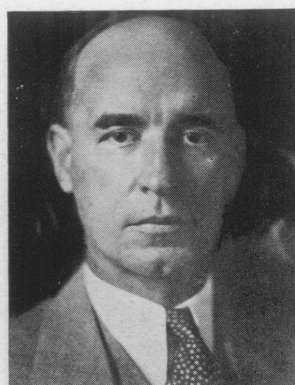

J. H. McCORMACK
*President, Newport Industries,
Inc., Pensacola, Fla.*

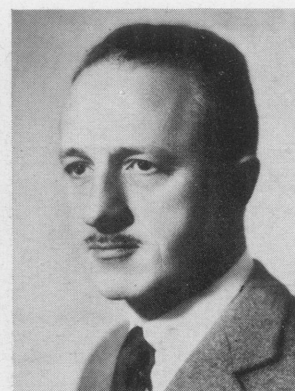

FOWLER McCORMICK
*President, International Harvester
Company, Chicago, Ill.*

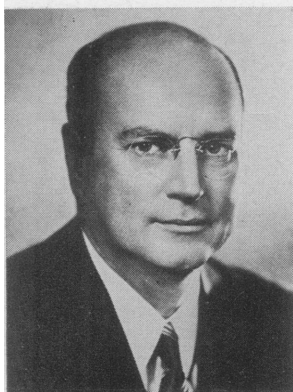

JAMES H. MCGRAW, JR.
*President, McGraw-Hill Publish-
ing Company, Inc., New York,
N. Y.*

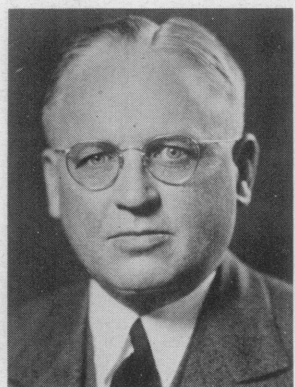

PAUL B. MCKEE
*President, Portland Gas & Coke
Company, Portland, Ore.*



E. J. McMILLAN
*President, Standard Knitting Mills,
Inc., Knoxville, Tenn.*



HENRY E. MCWANE
*President, Lynchburg Foundry
Company, Lynchburg, Va.*

BOARD OF DIRECTORS



J. T. MENZIES
*President, The Crosse & Blackwell
Company, Baltimore, Md.*

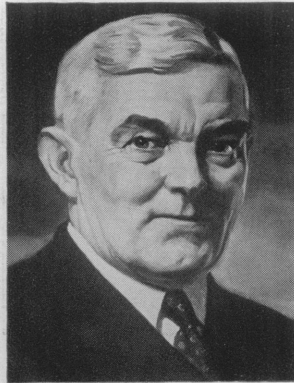

J. E. MILLIS
*President, Adams-Millis Corpo-
ration, High Point, N. C.*



T. E. MILLSOP
*President, Weirton Steel Com-
pany, Weirton, W. Va.*



CHARLES E. MOORE
*President, Joshua Hendy Iron
Works, San Francisco, Cal.*

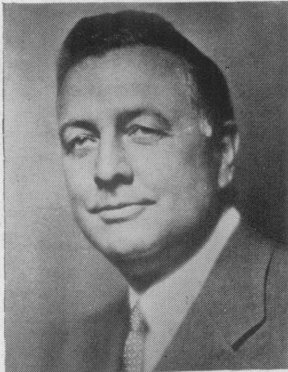

CLYDE B. MORGAN
*President, Eastern Corporation,
Bangor, Maine*



W. B. MORTON
*President, The Store Kraft Manu-
facturing Company, Beatrice,
Nebr.*

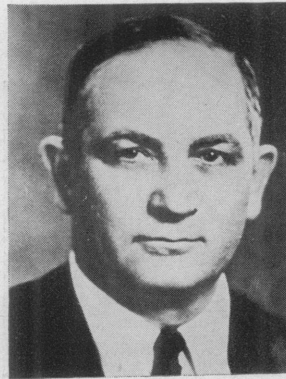

L. T. MURRAY
*President, West Fork Timber
Co., Tacoma, Wash.*



L. B. NEUMILLER
*President, Caterpillar Tractor
Co., Peoria, Ill.*



Q. G. NOBLITT
*President, Noblitt-Sparks Indus-
tries, Inc., Columbus, Ind.*

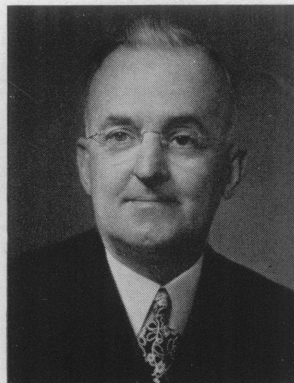

C. I. PACKER
*President, The Packer Machine
Company, Meriden, Conn.*



J. HOWARD PEW
*President, Sun Oil Company,
Philadelphia, Pa.*

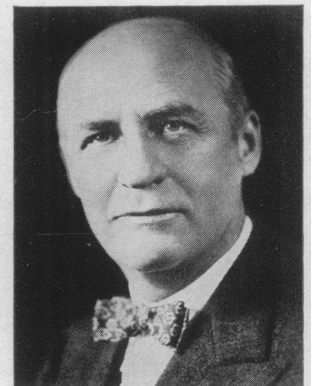

T. ALBERT POTTER
*President, Elgin National Watch
Company, Elgin, Ill.*

BOARD OF DIRECTORS



H. W. PRENTIS, JR.
President, Armstrong Cork Company, Lancaster, Pa.



REDFIELD PROCTOR
President, Vermont Marble Company, Proctor, Vt.



C. A. PUTNAM
President, Markem Machine Company, Keene, N. H.



REUBEN RATH
President, The Rath Packing Company, Waterloo, Iowa



A. W. ROBERTSON
Chairman of the Board, Westinghouse Electric & Manufacturing Company, Pittsburgh, Pa.

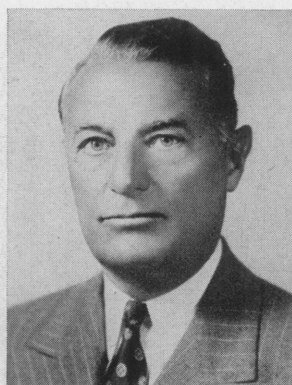

HERBERT E. SMITH
President, United States Rubber Company, New York, N. Y.

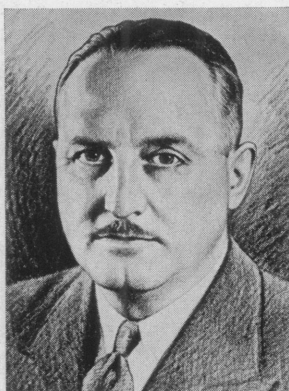

THEODORE F. SMITH
President, Oliver Iron and Steel Corporation, Pittsburgh, Pa.



J. P. SPANG, JR.
President, Gillette Safety Razor Company, South Boston, Mass.



A. G. SPIEGELHALTER
President, The Pusey and Jones Corporation, Wilmington, Del.

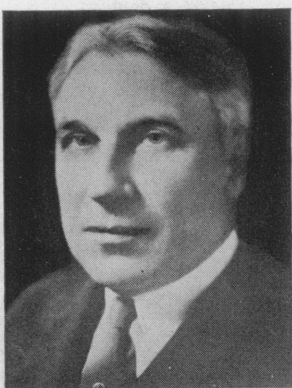

FRED E. STEEN
President, The S. S. White Dental Manufacturing Company, Philadelphia, Pa.

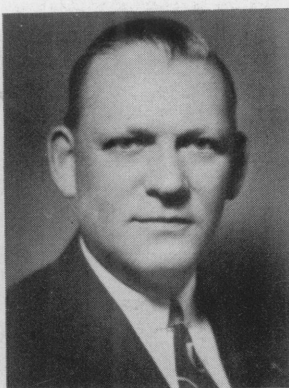

HERMAN W. STEINKRAUS
President, Bridgeport Brass Company, Bridgeport, Conn.



CHAS. J. STILWELL
President, The Warner & Swasey Co., Cleveland, Ohio

BOARD OF DIRECTORS



ERNEST G. SWIGERT
*President, Hyster Company,
Portland, Ore.*



WILFRED SYKES
*President, Inland Steel Com-
pany, Chicago, Ill.*



EARL A. TANNER
*President, Milcor Steel Com-
pany, Milwaukee, Wis.*



LOTHAIR TEETOR
*President, The Perfect Circle
Company, Hagerstown, Ind.*

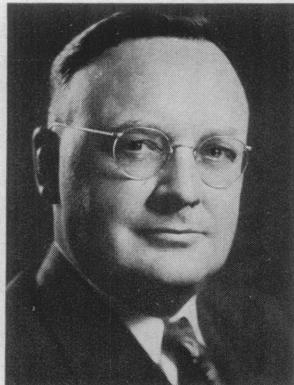

C. B. TIBBETTS
*Executive Vice President, Los
Angeles Steel Casting Co., Los
Angeles, Cal.*



W. C. TROUT
*President, Lufkin Foundry & Ma-
chine Company, Lufkin, Texas*

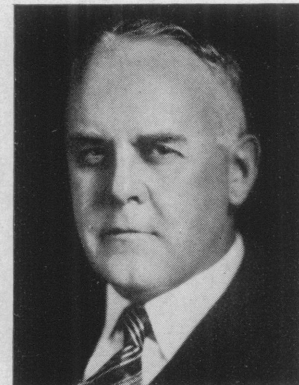

S. W. UTLEY
*President & Manager, The De-
troit Steel Casting Company,
Detroit, Mich.*



CHARLES O. VOIGT
*President, General Iron Works,
Denver, Colo.*



ARTHUR WALSH
*Executive Vice President, Thomas
A. Edison, Incorporated, West
Orange, N. J.*

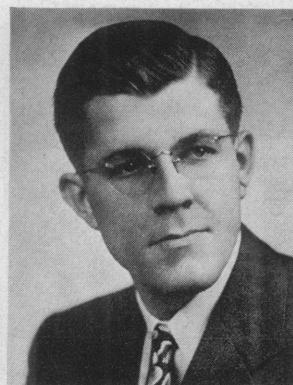

P. F. WATZEK
*Vice President & General Man-
ager, Crossett Lumber Company,
Crossett, Ark.*



EARLE W. WEBB
*President, Ethyl Corporation,
New York, N. Y.*

BOARD OF DIRECTORS



E. T. WEIR
Chairman of the Board, National Steel Corporation, Pittsburgh, Pa.

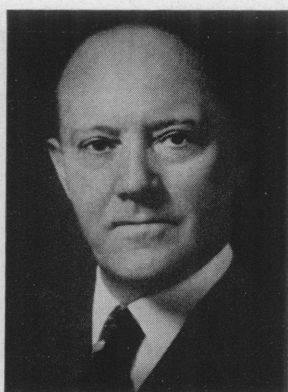

EDWARD F. WESTON
Chairman of the Board, Weston Electrical Instrument Corporation, Newark, N. J.

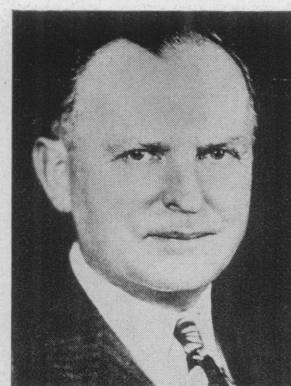

CHARLES L. WHEELER
Executive Vice President, Pope & Talbot, Inc., San Francisco, Cal.



GEORGE E. WILLIAMSON
Vice President & Treasurer, Strathmore Paper Company, West Springfield, Mass.



NORMAN W. WILSON
President, Hammermill Paper Company, Erie, Pa.

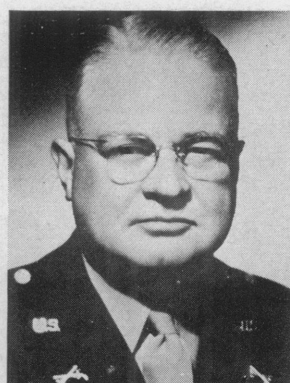

STEVEN B. WILSON
Chairman of the Board, Fram Corporation, East Providence, R. I.

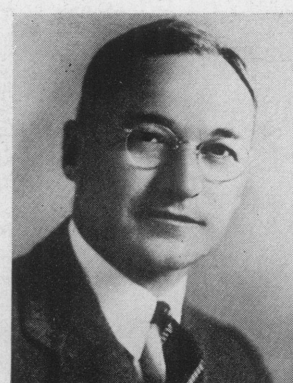

VALENTINE WURTELE
President, Minnesota Linseed Oil Paint Co., Minneapolis, Minn.



R. J. WYSOR
President, Republic Steel Corporation, Cleveland, Ohio



HOWARD I. YOUNG
President, American Zinc, Lead and Smelting Company, St. Louis, Mo.



J. D. ZELLERBACH
President, Crown Zellerbach Corporation, San Francisco, Cal.

EXECUTIVE COMMITTEE

Chairman: F. C. CRAWFORD, *President*, Thompson Products, Inc., Cleveland, Ohio

S. C. ALLYN, *President*
The National Cash Register Company, Dayton, Ohio
W. B. BELL, *President*
American Cyanamid Company, New York, N. Y.
MAJOR S. W. CRAMER, JR., *President*
Cramerton Mills Incorporated, Cramerton, N. C.
CHARLES S. DAVIS, *President*
Borg-Warner Corporation, Chicago, Ill.
LAMMOT DUPONT, *Chairman of the Board*
E. I. duPont de Nemours & Company Incorporated,
Wilmington, Del.
ALFRED W. EAMES, *President*
California Packing Corporation, San Francisco, Cal.
NORMAN E. ELSAS, *President*
Fulton Bag & Cotton Mills, Atlanta, Ga.
WALTER D. FULLER, *President*
The Curtis Publishing Company, Philadelphia, Pa.
ROBERT M. GAYLORD, *President*
The Ingersoll Milling Machine Company, Rockford, Ill.
JOHN HOLMES, *President*
Swift & Company, Chicago, Ill.
RALEIGH HORTENSTINE, *President*
Wyatt Metal & Boiler Works, Dallas, Tex.
B. E. HUTCHINSON, *Chairman—Finance Committee*
Chrysler Corporation, Detroit, Mich.
JAMES S. KNOWLSON, *President*
Stewart-Warner Corporation, Chicago, Ill.

JAMES H. MCGRAW, JR., *President*
McGraw-Hill Publishing Co., Inc., New York, N. Y.
PAUL B. MCKEE, *President*
Portland Gas & Coke Company, Portland, Ore.
THEODORE G. MONTAGUE, *President*
The Borden Company, New York, N. Y.
IRA MOSHER, *President*
Russell Harrington Cutlery Co., Southbridge, Mass.
COLA G. PARKER, *President*
Kimberly-Clark Corporation, Neenah, Wis.
J. HOWARD PEW, *President*
Sun Oil Company, Philadelphia, Pa.
H. W. PRENTIS, JR., *President*
Armstrong Cork Company, Lancaster, Pa.
WILLIAM M. RAND, *Vice President*
Monsanto Chemical Company, St. Louis, Mo.
CHAS. J. STILWELL, *President*
The Warner & Swasey Co., Cleveland, Ohio
CLOUD WAMPLER, *President*
Carrier Corporation, Syracuse, N. Y.
WILLIAM B. WARNER, *President*
McCall Corporation, New York, N. Y.
WILLIAM P. WITHEROW, *President*
Blaw-Knox Company, Pittsburgh, Pa.
R. J. WYSOR, *President*
Republic Steel Corporation, Cleveland, Ohio

FINANCE COMMITTEE

Chairman: WILLIAM P. WITHEROW, *President*, Blaw-Knox Company, Pittsburgh, Pa.
Vice Chairman: W. B. BELL, *President*, American Cyanamid Company, New York, N. Y.

F. C. CRAWFORD, *President*
Thompson Products, Inc., Cleveland, Ohio
WALTER D. FULLER, *President*
The Curtis Publishing Company, Philadelphia, Pa.
ROBERT M. GAYLORD, *President*
The Ingersoll Milling Machine Company, Rockford, Ill.
THEODORE G. MONTAGUE, *President*
The Borden Company, New York, N. Y.
IRA MOSHER, *President*
Russell Harrington Cutlery Co., Southbridge, Mass.
J. HOWARD PEW, *President*
Sun Oil Company, Philadelphia, Pa.
WILLIAM B. WARNER, *President*
McCall Corporation, New York, N. Y.

INTRODUCING YOUR 1945 COMMITTEES

POLICY COMMITTEES OF NAM signally typify industrial democracy in action and reflect the public-spirited character of the Association's membership. In their make-up, function, and objectives, they fairly represent the interests and the thinking of all industry. Deliberations and policy recommendations of each committee are motivated and directed not by narrow, selfish considerations, but by a proper regard for the public interest.

This concept of industry responsibility for the common good arises naturally out of the community of interests between manufacturing enterprise and the general public. To serve those interests and the national welfare in what may well be one of the most crucial and significant years since the founding of the republic, more than 2000 top management industrialists are devoting valuable time and effort as members of NAM committees.

Special experience or interest in specific problems of wartime, transition, and postwar concern to industry has guided their appointment to one or more of the standing committees listed in the following pages. The aggregate committee membership, drawn from large and small companies in every geographical area, is a cross-section of industrial America. Specifically it represents NAM's steadily growing membership of 12,500 companies employing 75 per cent of the nation's manufacturing workers and turning out 85 per cent of its tremendous war production.

NAM committees embody the best in industrial thinking that is constructive and forward-looking. They crystallize it into a concentrate of sound, practical policies which, upon approval by the Board, become official Association policy, recognized as the authoritative expression of American industrial opinion.

Policies formulated by the individual committees are so designed and coordinated as to provide a fully integrated over-all program that will be a realistic pattern for national progress. Thus, NAM committees not only demonstrate the good faith and high motives of management but give concrete testimony to the ability of industrial leadership to shape a free enterprise future that will satisfy the highest aspirations of the American public.

ADMINISTRATIVE LAW COMMITTEE

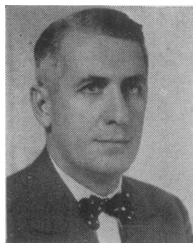

Hugh M. Comer

WITH ACTION AS THE KEYNOTE OF its program to effectuate the studies and conclusions of last year's committee, the prime objective for 1945 is the passage of laws to restore the full legislative function of Congress and the judicial function of the courts, thus disengaging government administrative bureaus from activities not proper to them. One aim of its vigorous program is to secure for members of Congress who sponsor such legislation the support of their constituents.

Development of wide popular support for the passage of necessary legislation will be sought through organizations of industrial and civic leaders set up by the committee in the several states and through cooperation with the American Bar Association, the affiliates of the National Industrial Council, and local chambers of commerce and other civic groups. Public information activities are designed to publicize abuses of administrative authority and the dangers inherent in over-development of the administrative process.

Chairman: HUGH M. COMER, *Executive Vice President*, Avondale Mills, Sylacauga, Ala.

Vice Chairmen: W. A. FERGUSON, *General Attorney*, Loose-Wiles Biscuit Company, Long Island City, N. Y.

ALBERT E. NOELTE, *Treasurer*, Priscilla Braid Company, Central Falls, R. I.

ALBERT M. PAUL, *President and General Manager*, California Products Company, Fresno, Cal.

E. A. WATKINS, *President*, Watkins Inc., Wichita, Kans.

Committee Executive: NORMAN DODD

C. N. BARNEY, *Vice President and Secretary*
Worthington Pump and Machinery Corporation,
New York, N. Y.

JOHN S. BLACK, JR., *Counsel*
The Stanley Works, New Britain, Conn.

J. BLECHSEISEN, *Secretary*
The Canister Company, Inc., Phillipsburg, N. J.

A. R. DEVOS, *President*
Breinig Bros. Inc., Hoboken, N. J.

NORMAN E. ELSAS, *President*
Fulton Bag & Cotton Mills, Atlanta, Ga.

MAURICE C. FLETCHER, *Secretary-Treasurer*
Fletcher Aviation Corp., Pasadena, Cal.

CYRUS S. GENTRY, *Vice President and General Counsel*
Shell Oil Company Incorporated, New York, N. Y.

EZRA A. HALE, *Vice President*
The Lawyers Co-Operative Pub. Co., Rochester, N. Y.

RALPH B. HANES, *President and Treasurer*
Hanes Dye and Finishing Co., Winston-Salem, N. C.

H. W. HAWKINS, *Secretary*
Joy Manufacturing Company, Franklin, Pa.

G. A. HEUSER, *President*
Henry Vogt Machine Co., Incorporated, Louisville, Ky.

PAUL F. JAHNCKE, *President*
Jahncke Service, Inc., New Orleans, La.

McCLURE KELLEY, *President*
Austin-Western Company, Aurora, Ill.

B. M. KENT, *President*
Harris Products Co., Cleveland, Ohio

HERBERT H. LEONARD, *President*
American Machine & Foundry Co., New York, N. Y.

PHILIP LIEBMANN, *Vice President*
Liebmann Breweries, Inc., Brooklyn, N. Y.

PIERCE LONERGAN, *Manager*
Wilhite Machine Works, Los Angeles, Cal.

E. NOBLES LOWE
West Virginia Pulp and Paper Company, New York, N. Y.

CYRUS W. LUNN, *Counsel*
Cyclonic Mfg. Company, Inc., Union City, N. J.

WILLIAM L. MAAS, *Partner*
Pacific Sound Equipment Company, Los Angeles, Cal.

WILLIAM H. MAXANT, *Vice President*
Maxant Button & Supply Company, Chicago, Ill.

L. KENNETH MAYER, *Comptroller*
Manufacturers Machine and Tool Co., Inc., New York, N. Y.

WALTER V. McADOO, *Director of Public Relations*,
Secretary of Executive Committee
Keystone Steel & Wire Company, Peoria, Ill.

E. J. McMILLAN, *President*
Standard Knitting Mills, Inc., Knoxville, Tenn.

WILEY L. MOORE, *Chairman of Board*
Wofford Oil Company, Atlanta, Ga.

LEROY A. MOTE, *Assistant Secretary*
Elgin National Watch Company, Elgin, Ill.

T. EDW. NELSON, *Vice President and General Manager*
Pontiac Appliance Co., Inc., Pontiac, Mich.

ROSS NICHOLS, *Secretary*
Weston Electrical Instrument Corporation, Newark, N. J.

ROBERT A. OTT, *President*
Rogers Structural Steel Co., Corry, Pa.

GUS OTTENHEIMER, *President*
Ottenheimer Bros., Little Rock, Ark.

COLA G. PARKER, *President*
Kimberly-Clark Corporation, Neenah, Wis.

JOHN C. PARKER, *Vice President*
Consolidated Edison Company of New York, Inc., New York, N. Y.

J. G. PAULE, *Secretary and Treasurer*
Wilson Foundry & Machine Company, Pontiac, Mich.

ALFRED W. PETCHAFT, *Secretary*
S. Pfeiffer Manufacturing Co., St. Louis, Mo.

C. A. PUTNAM, *President*
Markem Machine Company, Keene, N. H.

R. W. ROWLAND, *President*
New Castle Refractories Co., New Castle, Pa.

G. A. SHALLBERG, *Executive Vice President*
Borg-Warner Corporation, Chicago, Ill.

GEORGE H. SIBLEY, *Vice President and General Attorney*
E. R. Squibb and Sons, New York, N. Y.

HAROLD C. SMITH, *President*
The Colonial Press Inc., Clinton, Mass.

J. CRAIG SMITH, *Vice President and Treasurer*
Avondale Mills, Sylacauga, Ala.

WALTER E. SMITH, *Vice President and Treasurer*
Kingsport Press, Inc., Kingsport, Tenn.

E. P. STEINMETZ, *Vice President*
Muscatine Pearl Works, Muscatine, Iowa

H. W. STORY, *Vice President—General Attorney*
Allis-Chalmers Manufacturing Company, Milwaukee, Wis.
R. A. STRANAHAN, *President*
Champion Spark Plug Company, Toledo, Ohio
H. WEBSTER STULL, *Assistant Secretary*
The Mathieson Alkali Works, Inc., New York, N. Y.
W. R. TANNER, *President*
Zenith Foundry Company, West Allis, Wis.
P. W. THOMAS, *President*
Thomas Stone & French Inc., Wichita, Kans.

HOWARD W. WALL, *President*
Portland Import & Export Co., Portland, Ore.
HENRY S. WASHBURN, *President and Treasurer*
The Plainville Casting Company, Plainville, Conn.
LESTER E. WATERBURY, *General Attorney*
General Foods Corporation, New York, N. Y.
PAUL R. WATKINS
Latham & Watkins, Los Angeles, Cal.
A. J. WILSON, *President*
General Time Instruments Corp., New York, N. Y.

AGRICULTURAL POLICY COMMITTEE

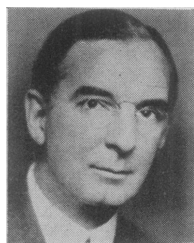

Morris Sayre

FORMATION OF THIS COMMITTEE IN 1944 was motivated by the community of interests between agriculture and manufacturing as basic elements in our national economy. Comprising industrial executives especially interested in agricultural problems and industrial economists well versed in agricultural matters, the committee represents a

positive effort by industry to study farm problems and help the agricultural community find satisfactory solutions.

The agenda includes joint meetings with farm leaders, farm economists, and others particularly concerned and informed. The committee will maintain a continued study of factors which, in their beneficial or detrimental effect on agriculture, must be reflected in the welfare of manufacturing industry.

Chairman: MORRIS SAYRE, *President*, Corn Products Refining Company, New York, N. Y.

Vice Chairman: L. S. RIFORD, *President*, Beacon Milling Co. Inc., Cayuga, N. Y.

Committee Executive: NOEL SARGENT

G. W. ALDEEN, *President*
American Cabinet Hardware Corp., Rockford, Ill.
C. M. BISHOP, *President*
Pendleton Woolen Mills, Portland, Ore.
ROYDEN BLUNT, *Vice President and General Manager*
The Buck Glass Company, Baltimore, Md.
D. K. BROWN, *President*
Neenah Paper Company, Neenah, Wis.
DANIEL G. BURKERT, *President and General Manager*
The Eastern Foundry Company, Boyertown, Pa.
H. M. CLARK, *President*
Dr. Hess & Clark Inc., Ashland, Ohio
L. R. CLAUSEN, *President*
J. I. Case Company, Racine, Wis.
WARREN K. COOLEY, *President*
Caled Products Company, Inc., Brentwood, Md.
SAM E. DEAN, *President of Board*
Dean Milk Company, Chicago, Ill.
ALEX DE BRETTEVILLE, *Vice President*
J. D. & A. B. Spreckels Co., San Francisco, Cal.
JAMES L. DOWLING, *Vice President and General Manager*
The Southern States Bag Company, Jacksonville, Fla.
J. W. GILLEN, *President*
John Gillen Company, Cicero, Ill.
P. B. HICKS, *Vice President*
International Milling Company, Minneapolis, Minn.
WILLIAM HILLEARY, *President*
Southern Silk Mills, Spring City, Tenn.
L. E. HURTZ, *President*
The Fairmont Creamery Company, Omaha, Nebr.
ORIN E. M. KELLER, *President*
Kasco Mills, Inc., Toledo, Ohio
R. L. KING, *President and General Manager*
Georgia Fertilizer Company, Valdosta, Ga.
C. G. LINDSEY, JR., *Vice President*
Lindsey-Robinson & Co., Roanoke, Va.

R. C. McCALL, *President*
Convenience, Inc., Greenville, S. C.
E. A. McCARDELL, *General Manager*
Wind Power Mfg. Company, Newton, Iowa
WADE NEWBEGIN, *President*
R. M. Wade & Co., Portland, Ore.
Q. G. NOBLITT, *President*
Noblitt-Sparks Industries, Inc., Columbus, Ind.
C. A. PATTISON, *Vice President and Secretary*
Peoria Malleable Castings Co., Peoria, Ill.
FRED A. PLAGG, *Owner*
Fred A. Plagg Company, Manteca, Cal.
JOHN W. PLANERT, *President*
Planert Manufacturing Corporation, Chicago, Ill.
PAUL A. REDMOND, *President*
Alabama Mills, Inc., Birmingham, Ala.
J. GORDON ROBERTS, *President*
Roberts Dairy Company, Omaha, Nebr.
W. A. ROBERTS, *Vice President*
Allis-Chalmers Manufacturing Company, Milwaukee, Wis.
FRED N. ROWE, *President*
Valley City Milling Co., Portland, Mich.
HOMER T. SEALE, *Owner*
Homer T. Seale, Los Angeles, Cal.
GLEN L. SHADOW, *President*
Ruston Coca-Cola Bottling Company, Inc., Ruston, La.
J. H. SWEENEY, *Vice President and General Manager*
Hilex Company, Inc., St. Paul, Minn.
EARL L. THOMPSON, *President*
Reliable Packing Company, Chicago, Ill.
D. D. TOWERS, *Vice President and General Manager*
Anchor Duck Mills, Rome, Ga.
R. S. WALTZ, *President*
Consolidated Dairy Products Co., Seattle, Wash.
L. E. WILSON, *President*
The Everite Pump & Manufacturing Co., Inc., Lancaster, Pa.

CIVILIAN PRODUCTION RESUMPTION COMMITTEE



Nathaniel Leverone

FOR EVERY MANUFACTURING COMPANY, the return to partial and full-scale peacetime operations is closely tied in with the matters which fall within the scope of this committee. As one of the committees in NAM's Transition Period Problems Group, it has the responsibility to make recommendations concerning the manner in which materials no longer needed for war production shall

be released for civilian production, and with regard to other developments and situations affecting the speed with which civilian production may be resumed as war production diminishes. It will also make recommendations directly to industry for meeting special problems of resumption which will occur in many plants and industries. This committee was a subcommittee of last year's War Control Termination Committee but has been set up as a full standing committee because of the urgency of expanded activity and the increasing importance of its responsibilities.

Chairman: **NATHANIEL LEVERONE**, *Chairman of Board*, Automatic Canteen Company of America, Chicago, Ill.

Vice Chairmen: **R. C. BENNETT**, *Vice President*, Sangamo Electric Company, Springfield, Ill.

J. D. CHRISTIAN, *Owner*, J. D. Christian Engineers, San Francisco, Cal.

Committee Executive: **HENRY K. STANFORD**

FRANK H. ADAMS, *Vice President and General Manager*
Surface Combustion, Division of General Properties
Company, Inc., Toledo, Ohio

E. R. AILES, *Secretary-Treasurer*
Detroit Steel Products Co., Detroit, Mich.

A. B. ANDERSON, *Vice President and General Manager*
The Nagel-Chase Mfg. Co., Chicago, Ill.

STANLEY P. BENTON, *President*
E. D. Jones & Sons Co., Pittsfield, Mass.

PAUL BROOKE, *President*
The Floyd-Wells Company, Royersford, Pa.

J. HARRISON BROWN, *Vice President*
A. P. Green Firebrick Co., Mexico, Mo.

HARRY W. BUTTERWORTH, JR., *President*
H. W. Butterworth & Sons Company, Philadelphia, Pa.

J. W. CLISE, *President*
Asbestos Supply Co., Seattle, Wash.

STUART P. COXHEAD, *Vice President*
Ralph C. Coxhead Corporation, New York, N. Y.

FRED C. DANNEMAN, *Owner*
Danneman Die-Set Company, New York, N. Y.

F. H. DAVIDSON, *President*
Summit Industrial Products Co., Akron, Ohio

B. W. ELLIOTT, *Vice President-Sales*
Elliott Manufacturing Company, Binghamton, N. Y.

I. L. FERRIS, *President*
The Bridgeport Metal Goods Mfg. Co., Bridgeport, Conn.

ALBERT C. FINLEY, *President*
Watkins Body Corporation, Buffalo, N. Y.

FRANK P. FLETCHER, *Vice President*
Fletcher Aviation Corp., Pasadena, Cal.

H. DON FORSE, *President*
Forse Corporation, Anderson, Ind.

ROBERT C. GEFFS, *General Manager*
Domestic Manufacturing Co., Inc., Los Angeles, Cal.

K. C. GIFFORD, *President*
Schick Incorporated, Stamford, Conn.

ALAN H. GILLMORE, *President*
The Gillmore-Carmichael-Olson Co., Cleveland, Ohio

F. J. GINGERICK, *Vice President*
The Peabody Company, North Manchester, Ind.

WILLIAM A. HASELTINE, *President*
J. E. Haseltine & Co., Portland, Ore.

MARSHALL N. JARVIS, *President*
The Chas. L. Jarvis Company, Middletown, Conn.

JOHN W. JOLLY, *President*
Dr. Peter Fahrney & Sons Co., Chicago, Ill.

DAVID F. KAHN, *President*
The Estate Stove Company, Hamilton, Ohio

B. W. KERR, *President*
Railway and Industrial Engineering Co., Greensburg, Pa.

L. A. KING, *Secretary-Treasurer*
Operadio Manufacturing Co., St. Charles, Ill.

M. HERBERT KOEPPPEL, *President*
King Refrigerator Corporation, Brooklyn, N. Y.

J. M. LAWLER, *President*
Herzog Iron Works, Inc., St. Paul, Minn.

J. F. LUCAS, *Vice President*
Breeze Corporation Incorporated, Newark, N. J.

R. A. MACNEILLE, *President*
St. Charles Manufacturing Company, St. Charles, Ill.

W. KEITH McAFEE, *President*
Universal Sanitary Mfg. Co., New Castle, Pa.

M. G. MUNCE, *Assistant to the President*
York Corporation, York, Pa.

MAX J. PALM, JR., *President*
The Palm Brothers Decalcomania Company, Cincinnati, Ohio

ALBERT PENN, *President*
Penn Electrical Switch Co., Goshen, Ind.

W. W. POSEY, *President*
Lancaster Iron Works, Inc., Lancaster, Pa.

ROBERT M. RINK, *President*
The Goshen Manufacturing Company, Goshen, Ind.

JUSTIN G. SCHNEEMAN, *President*
X-Ray Products Corporation, Los Angeles, Cal.

A. E. SCHUMACHER, *President*
Norcor Manufacturing Company, Inc., Green Bay, Wis.

RICHARD J. SIMMONS, *Vice President*
Birtman Electric Company, Chicago, Ill.

LLOYD M. SMOYER, *President & Treasurer*
Brey & Krause Mfg. Co., Allentown, Pa.

CHAS. H. STANDISH, *President*
Designers for Industry, Inc., Cleveland, Ohio

F. E. STEVENS, *Vice President*
Armstrong Cork Company, Lancaster, Pa.

WILLIAM S. STUHR, *Chairman of Board*
United Paperboard Company, Hoboken, N. J.

HAROLD R. SWANTON, *President*
Precision Bearings, Inc., Los Angeles, Cal.

LOTHAIR TEETOR, *President*
The Perfect Circle Company, Hagerstown, Ind.

FRED G. WACKER, *President*
Automotive Maintenance Machinery Company, No. Chicago, Ill.

DWIGHT S. WALLACE, *Treasurer*
The Cessna Aircraft Co., Wichita, Kans.

WINSTON S. WATROUS, *President*
Whirlwind Lawn Mower Corporation, Milwaukee, Wis.

S. V. WOOD, *President*
Minneapolis Electric Steel Castings Company,
Minneapolis, Minn.

LUCIEN WULSIN, *President and Treasurer*
The Baldwin Company, Cincinnati, Ohio

CONTRACT TERMINATION COMMITTEE



Clarence L. Collens

PROBLEMS OF WAR CONTRACT TERMINATION are of particular importance to those member companies of the Association which in the aggregate are credited with 85 per cent of this country's war production. Consideration of the multiple problems arising out of termination of war contracts as a result of changing phases of the war

and closing of hostilities in any theatre is a major function of this committee. On the agenda for its studies and recommendations are problems of contract termination relationship between prime contractors and subcontractors; the extent to which group settlements may be made, and the basis of financial settlement by the government. The committee has the assistance of an expert advisory group of industrial representatives who deal with termination problems every day.

Chairman: CLARENCE L. COLLENS, *Chairman of the Board*, Reliance Electric & Engineering Co., Cleveland, Ohio

Vice Chairmen: ROGER E. GAY, *President*, The Bristol Brass Corporation, Bristol, Conn.
J. A. HEWLETT, *Vice President*, Fairchild Camera and Instrument Corporation, Jamaica, N. Y.

Committee Executive: HENRY K. STANFORD

W. M. ANGLE, *President*
Stromberg-Carlson Company, Rochester, N. Y.
SAUL BLICKMAN, *President*
S. Blickman, Inc., Weehawken, N. J.
HENRY E. BODMAN, *Partner*
Bodman, Longley, Bogle, Middleton & Armstrong, Detroit, Mich.
O. W. CARPENTER, *Assistant to the President*
Chain Belt Company, Milwaukee, Wis.
WILLIAM A. CARSON, *President*
Sunbeam Electric Manufacturing Co., Evansville, Ind.
JAMES F. COSTELLO, *Treasurer*
Jacobsen Manufacturing Company, Racine, Wis.
JOHN H. DYETT, *Vice President and Secretary*
Rome Cable Corporation, Rome, N. Y.
G. E. FARMER, *Comptroller and General Manager*
Aero-Coupling Corporation, Burbank, Cal.
JOHN F. P. FARRAR, *President*
Chicago Metal Hose Corporation, Maywood, Ill.
BRODERICK HASKELL, *Vice President*
Guaranty Trust Company of New York, New York, N. Y.
HAMILTON HICKS, *Director—Member Finance Committee*
Elastic Stop Nut Corporation of America, New York, N. Y.
H. W. HOOVER, *President*
The Hoover Company, North Canton, Ohio
A. M. JOHNSON, *President*
Barnes Drill Co., Rockford, Ill.

G. M. KILCARR, *Vice President*
Interstate Equipment Corporation, Elizabeth, N. J.
FRANK A. NEMEC, *Vice President*
The Perkin-Elmer Corporation, Glenbrook, Conn.
ARTHUR K. PECK, *Assistant to the President*
Republic Aviation Corporation, Farmingdale, N. Y.
H. M. ROWLETTE, *Termination Director*
Whiting Corporation, Harvey, Ill.
LUCIEN SHAW, *Assistant to President*
Lockheed Aircraft Corporation, Burbank, Cal.
G. L. SHUMAN, *Secretary-Treasurer*
Twin Disc Clutch Company, Racine, Wis.
L. N. SLATER, *President*
Western Pipe & Steel Company of California, San Francisco, Cal.
C. E. SMITH, *Vice President*
Towmotor Corporation, Cleveland, Ohio
M. L. STANDISH, *Assistant General Controller*
Curtiss-Wright Corporation, New York, N. Y.
B. W. STONEBRAKER, *President*
Roanoke Iron Works, Inc., Roanoke, Va.
ERNEST G. SWIGERT, *President*
Hyster Company, Portland, Ore.
EDWARD P. TAYLOR, *Secretary and Treasurer*
Twin Coach Company, Kent, Ohio
K. C. TOWE, *Treasurer*
American Cyanamid Company, New York, N. Y.

ADVISORY GROUP ON CONTRACT TERMINATION

Chairman: ERNEST C. BRELSFORD, *Assistant Treasurer*, Weston Electrical Instrument Corporation, Newark, N. J.

E. W. ACKERMAN, *Assistant Secretary*
Thompson Products, Inc., Cleveland, Ohio
L. W. ADKINS, *Controller*
The Crosley Corporation, Cincinnati, Ohio
NORMAN R. ALTHAUSER
Aluminum Company of America, Pittsburgh, Pa.
W. S. BOWSER, *Controller*
Blaw-Knox Company, Pittsburgh, Pa.
JOHN K. BOYLE
Aeronautical Chamber of Commerce of America, Inc.,
Washington, D. C.
HARMER BRERETON
Eastman Kodak Company, Rochester, N. Y.

HAROLD V. BRIGHT, *War Contract Termination Department*
Gray Marine Motor Company, Detroit, Mich.
JOHN S. CARTER, *Manager, Contract Termination Division*
Radio Corporation of America, Camden, N. J.
C. B. CHISHOLM, *Assistant to the Vice President*
Pressed and Welded Steel Products Co., Long Island City, N. Y.
FRANK B. CLIFFE, *Assistant Comptroller*
General Electric Company, Schenectady, N. Y.
CHARLES R. FOUNTAIN
Sperry Corporation, New York, N. Y.
D. S. GIBSON, *Executive Secretary, Contract Termination Committee*
Worthington Pump and Machinery Corporation, Harrison, N. J.

CONTRACT TERMINATION ADVISORY Continued

J. D. GREENSWARD, *Assistant to Treasurer*
Allis-Chalmers Manufacturing Company, Milwaukee, Wis.
HOWARD E. ISHAM, *Assistant Vice President*
United States Steel Company of Delaware, Pittsburgh, Pa.
J. M. LAMBERT, *Director of Contract Termination*
York Corporation, Washington, D. C.
GWILYM A. PRICE, *Vice President*
Westinghouse Electric & Manufacturing Company, Pittsburgh, Pa.

FREDERICK B. SCHELL, JR.
The Firestone Tire & Rubber Company, Akron, Ohio
C. R. SMITH, *Manager, Division of Contract Settlement*
Western Electric Company Incorporated, New York, N. Y.
GEORGE M. TISDALE, *Vice President*
United States Rubber Company, New York, N. Y.

COMMITTEE ON COOPERATION WITH NIC

Subcommittee of the Board of Directors



Charles S. Davis

This committee has as its responsibility all matters bearing on the cooperative relations between the Association and the National Industrial Council.

Chairman: CHARLES S. DAVIS, *President*, Borg-Warner Corporation, Chicago, Ill.

Committee Executive: T. M. BRENNAN

H. L. DERBY, *President*
American Cyanamid & Chemical Corporation, New York, N. Y.
NORMAN E. ELSAS, *President*
Fulton Bag & Cotton Mills, Atlanta, Ga.
ROBERT M. GAYLORD, *President*
The Ingersoll Milling Machine Company, Rockford, Ill.
JAMES G. HANES, *Chairman*
Hanes Hosiery Mills Co., Winston-Salem, N. C.
J. A. HARTLEY, *President*
Braun Corporation, Los Angeles, Cal.
R. KIRBY LONGINO, *President*
Longino & Collins Incorporated, New Orleans, La.

L. B. NEUMILLER, *President*
Caterpillar Tractor Co., Peoria, Ill.
C. I. PACKER, *President*
The Packer Machine Company, Meriden, Conn.
WILLIAM M. RAND, *Vice President*
Monsanto Chemical Company, St. Louis, Mo.
FRED E. STEEN, *President*
The S. S. White Dental Manufacturing Company, Philadelphia, Pa.
WILLIAM B. WARNER, *President*
McCall Corporation, New York, N. Y.
WILLIAM P. WITHEROW, *President*
Blaw-Knox Company, Pittsburgh, Pa.

DEVELOPMENT COMMITTEE

Subcommittee of the Board of Directors



Alfred W. Eames

Having as its objective the expansion of NAM membership, this committee's function is the direction and development of the Association's membership programs.

Chairman: ALFRED W. EAMES, *President*, California Packing Corporation, San Francisco, Cal.

Vice Chairman: CLAYTON R. BURT, *Chairman of Board*, Pratt & Whitney, Division
Niles-Bement-Pond Company, West Hartford, Conn.

Committee Executive: H. O. PATTON

WILLIAM A. ATKINS, *Vice President*
E. C. Atkins and Company, Indianapolis, Ind.
REX I. BROWN, *President*
Mississippi Power & Light Company, Jackson, Miss.
WALLACE L. CALDWELL, *President*
Alabama Asphaltic Limestone Company, Birmingham, Ala.

WARD M. CANADAY, *Chairman of Board*
Willys-Overland Motors, Inc., Toledo, Ohio
NORMAN E. ELSAS, *President*
Fulton Bag & Cotton Mills, Atlanta, Ga.
JAMES G. HANES, *Chairman*
Hanes Hosiery Mills Co., Winston-Salem, N. C.

RALEIGH HORTENSTINE, *President*
Wyatt Metal & Boiler Works, Dallas, Tex.
FOWLER McCORMICK, *President*
International Harvester Company, Chicago, Ill.
WILLIAM M. RAND, *Vice President*
Monsanto Chemical Company, St. Louis, Mo.
CHAS. J. STILWELL, *President*
The Warner & Swasey Co., Cleveland, Ohio

ERNEST G. SWIGERT, *President*
Hyster Company, Portland, Ore.
LOTHAIR TEETOR, *President*
The Perfect Circle Company, Hagerstown, Ind.
CHARLES L. WHEELER, *Executive Vice President*
Pope & Talbot, Inc., San Francisco, Cal.

COMMITTEE ON DISPOSAL OF GOVERNMENT-OWNED PLANTS AND MATERIALS



C. W. Loos

RECOGNIZING THE SERIOUS AND DIFFICULT problems involved in disposal of government-owned war goods and facilities as the close of the war draws nearer, this committee was established as a full standing committee of the Association to carry on and expand the work done last year in the field when this committee was combined with

the Contract Termination Committee. The Disposal Committee is dealing with the nature of legislation affecting its field of interest and will handle practical problems arising in connection with such legislation. Another task of the committee is to study and make recommendations upon disposal methods to be used in connection with alien property held by the government. Its work will be of vital importance to solution of one of the major problems of the transition period.

Chairman: C. W. LOOS, *Vice President*, Curtiss-Wright Corporation, New York, N. Y.

Vice Chairman: THOS. J. BANNAN, *President*, Webster-Brinkley Co., Seattle, Wash.

Committee Executive: HENRY K. STANFORD

K. J. AMMERMAN, *Assistant to the President*
Borg-Warner Corporation, Chicago, Ill.
HORACE ARMSTRONG, *Vice President*
Armstrong Bros. Tool Co., Chicago, Ill.
P. F. BAUER, *Manager Industrial Department*
Allis-Chalmers Manufacturing Company, Milwaukee, Wis.
H. C. BEAVER, *Vice Chairman of Board*
Worthington Pump and Machinery Corporation,
New York, N. Y.
S. D. BECHTEL, *President*
The W. A. Bechtel Company, San Francisco, Cal.
W. E. BETTENDORF, *President*
The Bettendorf Company, Bettendorf, Iowa
SYDNEY P. BIRCH, *Owner*
Arlington Machine Works, Arlington, Mass.
BASIL THOMAS BONNOT, *President and General Manager*
The Bonnot Company, Canton, Ohio
GEORGE H. BOUCHER, *Vice President*
Pyrene Manufacturing Company, Newark, N. J.
MAXWELL BRACE, *President*
Brace-Mueller-Huntley Incorporated, Syracuse, N. Y.
L. M. BRILE, *President*
Fairmont Aluminum Company, Fairmont, W. Va.
CLAYTON R. BURT, *Chairman of Board*
Pratt & Whitney, Division Niles-Bement-Pond Company,
West Hartford, Conn.
J. G. CAMPAZZIE, *Vice President*
A. T. Case Co., Los Angeles, Cal.
C. G. CAMPBELL, *President*
Kewaunee Mfg. Co., Adrian, Mich.
THOS. A. CAROTHERS, *Vice President*
The National Marking Machine Co., Cincinnati, Ohio
MORTON L. CLARK, *President-Treasurer*
The Artkraft Sign Company, Lima, Ohio
HARRY K. CROSS, *President*
Rhode Island Tool Co., Providence, R. I.
ALBERT B. CUDEBEC, *Vice President*
Hydropress, Inc., New York, N. Y.
HARRY B. CURTIS, *President*
The Bridgeport Hardware Mfg. Corp., Bridgeport, Conn.

WALTER E. DALEY, *President and Treasurer*
The B. G. Machine Company, West Haven, Conn.
R. E. DILLON, *President*
Lake Erie Engineering Corporation, Buffalo, N. Y.
JACOB S. DISSTON, JR., *Vice President*
Henry Disston & Sons, Inc., Tacony, Philadelphia, Pa.
DR. ARTHUR FAUBEL, *Director of Production*
Becton Dickinson & Company, Rutherford, N. J.
E. R. GALVIN, *President*
Tyson Bearing Corporation, Massillon, Ohio
HUGH H. GLEN, *President*
Emsco Derrick & Equipment Company, Los Angeles, Cal.
FRED T. GOES, *President*
The Vilter Manufacturing Company, Milwaukee, Wis.
NATHAN GOLDBERG, *Proprietor*
Marine Fabricators Company, Perth Amboy, N. J.
D. H. GOODE, *President-Treasurer*
Martinsville Novelty Corp., Martinsville, Va.
R. J. HEIDELBERGER, *Manager*
Government Facilities Contract Section, Military Contracts Department, Republic Aviation Corporation, Farmingdale, N. Y.
JAS. HILL, JR., *President*
Arkansas-Missouri Power Co., Blytheville, Ark.
J. CLYDE HOFFMAN, *Legal Counsel*
The Perfect Circle Company, Hagerstown, Ind.
FREDERICK J. HOFFMAN, *President*
Hydraulic Supply Manufacturing Co., Seattle, Wash.
W. B. HOLTON, JR., *President*
Walworth Company, Inc., New York, N. Y.
DAVID C. HOLUB, *President*
The Holub Iron & Steel Company, Akron, Ohio
H. M. HORNER, *President*
United Aircraft Corporation, East Hartford, Conn.
M. L. JARBOE, *Vice President*
Diamond Alkali Company, Pittsburgh, Pa.
FRED I. KENT, *Director*
Bankers Trust Company, New York, N. Y.
A. R. KERR, *Vice President*
General Aviation Equipment Company, Inc., Wilkes Barre, Pa.

DISPOSAL OF GOVERNMENT-OWNED PLANTS AND MATERIALS Continued

ELMER L. LINDSETH, *Vice President*
The Cleveland Electric Illuminating Company, Cleveland, Ohio

J. W. LOURIE, *Vice President*
Hercules Electric & Mfg. Co., Inc., Brooklyn, N. Y.

W. ROY MANNY, *President*
Atlantic Zinc Works, Inc., Brooklyn, N. Y.

J. HOWARD MARSHALL, 2nd, *President*
Ashland Oil & Refining Company, Ashland, Ky.

W. B. MERRIAM, *Executive Vice President*
Globe Products Mfg. Co., Los Angeles, Cal.

P. W. MEYERINGH, *Vice President*
Hercules Powder Company Incorporated, Wilmington, Del.

CLARENCE E. MOSS, *Vice President*
Industrial Dyestuff Co., Providence, R. I.

R. F. MOYER, *President*
Standard Machinery Company, Providence, R. I.

L. B. NEUMILLER, *President*
Caterpillar Tractor Co., Peoria, Ill.

OSCAR C. PALMER, *President*
Palmer Manufacturing Corp., Phoenix, Ariz.

H. F. POTTER, *Secretary*
Crane Co., Chicago, Ill.

EDMUND T. PRICE, *President*
Solar Aircraft Company, Des Moines, Iowa

EDWARD P. SCHINMAN, *President*
Bogue Electric Company, Paterson, N. J.

WILLIAM H. SEAMAN, *President and General Manager*
The National Roll & Foundry Co., Avonmore, Pa.

LESTER M. SEAR, *President and Treasurer*
Towmotor Corporation, Cleveland, Ohio

W. W. SIEG, *Vice President and General Manager*
Titan Metal Mfg. Company, Bellefonte, Pa.

E. O. SOWERWINE, *Assistant to President*
Anaconda Copper Mining Company, New York, N. Y.

KENNETH A. SPENCER, *President*
The Pittsburg & Midway Coal Mining Co., Kansas City, Mo.

WM. K. STAMETS, *President*
Wm. K. Stamets Company, Pittsburgh, Pa.

CHAS. J. STILWELL, *President*
The Warner & Swasey Co., Cleveland, Ohio

LEWIS B. SWIFT, *President*
Taylor Instrument Companies, Rochester, N. Y.

WILLIAM J. TILLEY, *President*
Bristol Steel & Iron Works, Inc., Bristol, Va.

JOHN L. WARD, *Treasurer*
Corning Glass Works, Corning, N. Y.

WILBERT WEAR, *President*
Harrisburg Steel Corporation, Harrisburg, Pa.

C. M. WHITE, *Vice President in Charge of Operations*
Republic Steel Corporation, Cleveland, Ohio

N. R. WHITNEY, *Economist*
The Procter & Gamble Company, Cincinnati, Ohio

WINFRED W. WINDLE, *President and Treasurer*
W. W. Windle Company, Millbury, Mass.

ADVISORY GROUP ON

DISPOSAL OF GOVERNMENT-OWNED PLANTS AND MATERIALS

F. S. CONABLE, *Purchasing Agent*
Corning Glass Works, Corning, N. Y.

W. A. CRICHLEY, *Assistant Controller*
Diamond Alkali Company, Pittsburgh, Pa.

A. C. DARLING, *President*
Borg-Warner Service Parts Co., Chicago, Ill.

VICTOR W. FILLER, *Director Professional Service Department*
J. Sklar Manufacturing Co., Long Island City, N. Y.

L. J. FINNAN, JR., *Assistant Director of Purchases*
Hercules Powder Company Incorporated, Wilmington, Del.

F. H. LOOMIS, *Assistant General Manager of Sales*
Republic Steel Corporation, Cleveland, Ohio

W. A. MEYER, *Manager, Dealer Sales*
Allis-Chalmers Manufacturing Company, Milwaukee, Wis.

J. V. MUNRO, *Vice President*
Caterpillar Tractor Co., Peoria, Ill.

DONALD M. PATTISON, *Sales Manager*
The Warner & Swasey Co., Cleveland, Ohio

CHARLES A. SLIFER, *Executive Assistant*
Mack Manufacturing Corporation, Plainfield, N. J.

DISTRIBUTION COMMITTEE



Howard E. Blood

RECOGNIZING DISTRIBUTION AND PRODUCTION as equally important functions of manufacturing enterprise, this committee is carrying forward the program developed in 1944 to focus top-management attention on the importance of distribution and industrial marketing. It will sponsor local Distribution Clinics in manufacturing centers and issues a series of reports for management on such subjects as market research, distribution cost reduction, dealer relations, sales organizations and training, advertising and

sales promotion, and transportation, traffic management and warehousing.

A total of over sixty meetings this year is scheduled for the committee's specialized working groups, and a bulletin offering a digest of advance thinking in distribution will be issued. The committee is also continuing its analyses and reports on legislative barriers to effective distribution and on proposed new legislation. The comprehensive efforts of this committee are required by the fact that the entire distribution process has been disrupted by war and must be improved to meet new conditions.

Chairman: HOWARD E. BLOOD, *President*, Norge Division, Borg-Warner Corporation, Detroit, Mich.

Vice Chairmen: EARL BUNTING, *President*, The O'Sullivan Rubber Co., Inc., Winchester, Va.

CHARLES KENDRICK, *President*, Schlage Lock Company, San Francisco, Cal.

DON G. MITCHELL, *Vice President*, Sylvania Electric Products Inc., New York, N. Y.

Committee Executive: D. E. MOSER

- ARTHUR E. ALLEN, *Chairman*
Landers Frary & Clark, New Britain, Conn.
- C. J. BACKSTRAND, *Vice President*
Armstrong Cork Company, Lancaster, Pa.
- S. DUNCAN BLACK, *President*
The Black & Decker Mfg. Co., Towson, Md.
- MARVIN BOWER, *Partner*
McKinsey & Company, New York, N. Y.
- B. W. CLARK, *Vice President*
Westinghouse Electric & Manufacturing Company,
Pittsburgh, Pa.
- HUGH COURTEOL, *President*
The Mercoid Corporation, Chicago, Ill.
- RALPH C. COXHEAD, *President*
Ralph C. Coxhead Corporation, New York, N. Y.
- C. MICHEL DOISEAU, *President*
Balcrank Inc., Cincinnati, Ohio
- CHARLES R. D'OLIVE, *President*
Frederick Hart & Co., Inc., Poughkeepsie, N. Y.
- J. R. DUNCAN, *Vice President and General Manager*
Peerless Machine Company, Racine, Wis.
- CHARLES W. EASTWOOD, *Executive Vice President & Treasurer*
U. S. Gutta Percha Paint Company, Providence, R. I.
- DAVID C. FENNER, *Vice President*
Mack International Motor Truck Corp., New York, N. Y.
- FRED G. FERGUSON, *President*
Simplex Products Corporation, Cleveland, Ohio
- AVERY R. FISHER, *President*
Philharmonic Radio Corporation, New York, N. Y.
- JOHN W. FITZGERALD, *President*
Ames Safety Envelope Company, Somerville, Mass.
- IRVING S. FLORSHEIM, *President*
The Florsheim Shoe Company, Chicago, Ill.
- EDWARD GERHARDY, *President*
Hansen Glove Corporation, Milwaukee, Wis.
- EDWARD M. GREENE, *Vice President*
General Time Instruments Corporation, New York, N. Y.
- GEORGE GUNN, JR., *President*
Kirsten Pipe Company, Seattle, Wash.
- CHARLES E. HALLENBORG, *Vice President*
Dictaphone Corporation, New York, N. Y.
- THOMAS J. HARTE, *President*
North American Cement Corporation, New York, N. Y.
- W. R. HECKETHORN, *General Manager*
Heckethorn Mfg. & Supply Co., Littleton, Colo.
- J. H. HEROY, *Vice President*
Pittsburgh Plate Glass Company, New York, N. Y.
- IRVING K. HESSBERG, *President*
Van Raalte Co., New York, N. Y.
- ROBERT M. HODES, *President*
Hodes-Daniel Co., Inc., New York, N. Y.
- JAY C. HORMEL, *President*
Geo. A. Hormel & Co., Austin, Minn.
- R. C. IDDINGS, *President*
The Fyr-Fyter Company, Dayton, Ohio
- R. S. JENKINS, *Vice President*
Gar Wood Industries, Inc., Detroit, Mich.
- OTIS L. JONES, *President*
Illinois Clay Products Company, Joliet, Ill.
- WILLIAM E. JONES, *Vice President*
The Scranton Lace Company, New York, N. Y.
- HOWARD W. JORDAN, *President*
Pennsylvania Rubber Company, Jeannette, Pa.
- J. R. KELLEY, *Vice President and Assistant to the President*
Manning, Maxwell & Moore, Inc., New York, N. Y.
- ROGER KENNA, *Sales Manager-Vice President*
The Marlin Firearms Co., New York, N. Y.
- J. R. KIMBERLY, *Vice President*
Kimberly-Clark Corporation, Neenah, Wis.
- H. R. LANE, *Vice President*
Kendall Company, Boston, Mass.
- E. M. LENNON, *President*
Lennon Wall Paper Company, Joliet, Ill.
- H. D. LONG, *Vice President*
Scully-Jones and Company, Chicago, Ill.
- CHARLES LUCKMAN, *President*
Pepsodent Division, Lever Brothers Company, Chicago, Ill.
- S. W. MARTIN, *President*
Manbee Equipment Company, Chicago, Ill.
- W. A. MATHESON, *President*
Williams Oil-O-Matic Heating Corporation, Bloomington, Ill.
- ROY MCGIFFIN, *General Manager*
Lewyt Corporation, Brooklyn, N. Y.
- WALTER F. MUHLBACH, *Director of Distribution Research*
Florence Stove Company, Gardner, Mass.
- ALLDOR M. NORD, *President*
Union-National, Inc., Jamestown, N. Y.
- WRISLEY B. OLESON, *President*
Allen B. Wrisley Company, Chicago, Ill.
- ARTHUR J. PALMER, *Vice President*
General Precision Equipment Corp., New York, N. Y.
- D. POLDERMAN, JR., *Vice President-Sales*
Whiting Corporation, Harvey, Ill.
- HAMPTON POWELL, *Vice President*
The Lane Company, Inc., Altavista, Va.
- GEORGE G. RAYMOND, *President*
Lyon-Raymond Corporation, Greene, N. Y.
- LLOYD RICHES, *Vice President*
Western Paper Converting Co., Salem, Ore.
- GEORGE K. RIPLEY, *President*
Troy Blanket Mills Incorporated, Troy, N. H.
- CHAS. F. ROBBINS, *President*
A. G. Spalding & Bros., New York, N. Y.
- WILLIAM M. ROBBINS, *Vice President*
General Foods Corporation, New York, N. Y.
- M. F. ROCHE, *Vice President and General Manager*
Tension Envelope Corporation, New York, N. Y.
- R. H. ROWLAND, *Vice President*
Champion Spark Plug Company, Toledo, Ohio
- FRED WINSLOW RUST, *President*
Rust Craft Publishers, Boston, Mass.
- NEIL E. SALSICH, *Vice President*
The Jeffrey Manufacturing Co., Columbus, Ohio
- A. P. SHANKLIN, *Vice President*
Carrier Corporation, Syracuse, N. Y.
- J. P. SPANG, JR., *President*
Gillette Safety Razor Company, Boston, Mass.
- CHARLES F. STANLEY, *Vice President*
The Fafnir Bearing Company, New Britain, Conn.
- HERMAN W. STEINKRAUS, *President*
Bridgeport Brass Company, Bridgeport, Conn.
- A. STUBER, *Vice President*
Eastman Kodak Company, Rochester, N. Y.
- DONALD TEETOR, *Vice President, Charge of Sales*
The Perfect Circle Company, Hagerstown, Ind.
- RAY W. TURNBULL, *President*
Edison General Electric Appliance Co., Inc., Chicago, Ill.
- JOHN M. WILSON, *Vice President-Sales*
The National Cash Register Company, Dayton, Ohio
- R. S. WILSON, *Vice President*
The Goodyear Tire & Rubber Company, Akron, Ohio
- FRANK WOLCOTT, JR., *President*
The Sillex Company, Hartford, Conn.
- PHILIPS WYMAN, *Vice President*
McCall Corporation, New York, N. Y.
- HENRY H. ZIESING, *Vice President in Charge of Sales*
The Midvale Company, Nicetown, Philadelphia, Pa.
- JOHN D. ZINK, *President*
Strathmore Paper Company, West Springfield, Mass.

ADVISORY GROUP ON DISTRIBUTION

FRANKLIN R. CAWL, *Director of Marketing and Research*
Arthur Kudner, Inc., New York, N. Y.

RUSSELL G. CREVISTON, *Director, Public Relations*
Crane Co., Chicago, Ill.

KENNETH DAMERON, *Director*
Committee on Consumer Relations in Advertising, Inc.,
New York, N. Y.

HOWARD R. DOTY, *Assistant to President*
Henry Disston & Sons, Inc., Philadelphia, Pa.

KALMAN B. DRUCK, *Director of Research & Development*
Carl Byoir and Associates, Inc., New York, N. Y.

ALBERT H. FOSTER, *Director Route Surveys & Market Analysis*
Borden's Farm Products, Division of the Borden Company,
New York, N. Y.

DONALD M. HOBART, *Manager of Research*
The Curtis Publishing Company, Philadelphia, Pa.

ARTHUR A. HOOD, *Director of Dealer Relations*
Johns-Manville Sales Corporation, New York, N. Y.

DR. ROBERT A. LOVE, *Director of Evening Session*
School of Business, City College, New York, N. Y.

EDWARD J. MURPHY, *Assistant Manager*
The Maritime Association of the Port of New York,
New York, N. Y.

DR. PAUL H. NYSTROM, *Professor of Marketing*
Columbia University, New York, N. Y.

COLMAN O'SHAUGHNESSY, *Director of Postwar Planning*
The Stanley Works, New Britain, Conn.

HARRY S. PACK, *Director of Functional Engineering*
Pennsylvania Central Airlines, Washington National Airport,
Washington, D. C.

CHARLES McKEW PARR
Parr Electric Co., Inc., Newark, N. J.

WILLIAM E. PARROTT, *Director of Sales*
Ebasco Services Inc., New York, N. Y.

H. V. PELZ, *Director of Sales Research*
General Foods Corporation, New York, N. Y.

T. D. PRATT, *Managing Director*
New York State Motor Truck Association, Inc., New York, N. Y.

VERGIL D. REED, *Associate Director of Research*
J. Walter Thompson Company, New York, N. Y.

RAY ROBINSON, *Director of Research*
The Crowell-Collier Publishing Company, New York, N. Y.

PHILIP SALISBURY, *Executive Editor*
Sales Management, New York, N. Y.

EVERETT R. SMITH, *Research Director*
Macfadden Publications Inc., New York, N. Y.

DR. DANIEL STARCH, *President*
Daniel Starch and Staff, New York, N. Y.

PAUL W. STEWART, *Managing Partner*
Stewart, Brown & Associates, New York, N. Y.

GRAHAM C. WOODRUFF, *President*
The L. C. L. Corporation, New York, N. Y.

EASTERN EMPLOYMENT ADVISORY GROUP

T. O. ARMSTRONG, *Manager, Industrial Relations*
Westinghouse Electric Manufacturing Company,
Springfield, Mass.

GUY B. ARTHUR, JR., *Personnel Director*
The American Thread Company, New York, N. Y.

W. H. BAILEY, *General Personnel Director*
Sonoco Products Company, Hartsville, S. C.

EARL F. BLANK, *Director, Personnel Relations*
Jones & Laughlin Steel Corp., Pittsburgh, Pa.

WILLIAM J. CAMPBELL, *Director, Personnel*
Mohawk Carpet Mills, Inc., Amsterdam, N. Y.

CYRUS S. CHING, *Director, Industrial and Public Relations*
United States Rubber Company, New York, N. Y.

WILLIAM B. CLARKSON, *Assistant Vice President-Personnel Director*
Remington Rand, Inc., Propeller Division, Johnson City, N. Y.

EDWARD S. COWDRICK
New York, N. Y.

W. R. CREADICK, *Manager, Service*
Remington Arms Company, Bridgeport, Conn.

HENRY DOUGLAS, *Personnel Manager*
The Black & Decker Mfg. Co., Towson, Ind.

F. C. EVANS, *Director, Service Department*
E. I. duPont de Nemours & Company Incorporated,
Wilmington, Del.

J. J. EVANS, JR., *General Personnel Manager*
Armstrong Cork Company, Lancaster, Pa.

GEORGE FONDA, *Assistant to President*
Weirton Steel Company, Weirton, W. Va.

H. GILBERT FRANCKE, *Personnel Director*
The Kendall Company, Boston, Mass.

A. B. GOETZE, *Personnel Director*
Western Electric Company, New York, N. Y.

J. COPELAND GRAY, *Director of Industrial Relations*
Buffalo Arms Corporation, Buffalo, N. Y.

RUSSELL L. GREENMAN, *Director of Personnel Relations*
General Cable Corporation, New York, N. Y.

WINTHROP A. GRIFFIN, *Assistant Vice President*
American Telephone and Telegraph Company, New York, N. Y.

MORRIS HARRISON, *Vice President*
Hammermill Paper Company, Erie, Pa.

H. M. HOSIER, *Vice President in Charge of Industrial Relations*
Corning Glass Works, Corning, N. Y.

H. A. HOUSTON, *Assistant to General Manager*
United Engineering & Foundry Co., Pittsburgh, Pa.

GORDON HUTH, *Manager, Industrial Relations*
Universal Atlas Cement Company, New York, N. Y.

H. C. JACKSON, *Industrial Relations Director*
The Corbin Screw Corporation, New Britain, Conn.

H. W. JONES, *Manager, Industrial Relations*
Atlantic Refining Co., Philadelphia, Pa.

JOSEPH B. KEATING, *Personnel Director*
Breeze Corporations Incorporated, Newark, N. J.

FRED KEIGHTLEY, *Director, Labor Relations*
Pittsburgh Plate Glass Company, Pittsburgh, Pa.

WILLIAM J. KELLY, *Manager, Industrial Relations*
The Baldwin Locomotive Works, Philadelphia, Pa.

EVERETT F. KING, *Personnel Director*
Lever Brothers Company, Cambridge, Mass.

FORREST H. KIRKPATRICK, *Manager, Personnel Administration*
RCA Victor Division of Radio Corporation of America,
Camden, N. J.

A. L. KRESS, *Assistant to the President*
Republic Aviation Corporation, Farmingdale, N. Y.

S. F. LARCHAR, *Personnel Manager*
Thomas A. Edison, Incorporated, West Orange, N. J.

W. J. LYNCH, *Secretary, Industrial Relations Department*
American Can Company, New York, N. Y.

I. O. MAL, *Head Industrial Relations Department*
Ebasco Services, Inc., New York, N. Y.

R. L. MASON, *Industrial Relations*
Standard Oil Company of N. J., New York, N. Y.

B. F. McCLANCY, *Manager of Industrial Relations*
John A. Roebling's Sons Co., Trenton, N. J.

JOSEPH E. MOODY, *Manager, Industrial Relations*
York Corporation, York, Pa.
GEORGE H. PFEIF, *Supervisor, Personnel*
General Electric Company, Schenectady, N. Y.
W. B. PLACE, *Supervisor, Industrial Relations*
Kieckhefer Container Company, Delair, N. J.
E. J. RIEDERER, *Manager of Safety and Welfare*
Atlas Powder Company, Wilmington, Del.
E. J. ROBESON, JR., *Personnel Manager*
Newport News Shipbuilding and Dry Dock Company,
Newport News, Va.
BENJAMIN D. ROGERS, *Director of Personnel*
Bird & Son, Inc., East Walpole, Mass.
A. J. SCHRODER, II, *Personnel Director*
Scott Paper Company, Chester, Pa.
H. B. SPENCER, *Assistant Director of Industrial and Public
Relations*
United States Rubber Company, New York, N. Y.
I. B. STIEFEL, *Manager, Industrial Relations Department*
Westinghouse Electric & Manufacturing Company,
Pittsburgh, Pa.
JOHN P. SYME, *Director, Industrial Relations*
Johns-Manville Corporation, New York, N. Y.

JAMES W. TOWSEN, *Personnel Director*
West Virginia Pulp & Paper Co., New York, N. Y.
E. H. WALKER, *General Manager, Personnel and Industrial
Relations*
Shell Oil Company Incorporated, New York, N. Y.
DR. J. E. WALTERS
McKinsey & Co., New York, N. Y.
W. ROY WIDDOES, *Director of Personnel Relations*
Lukenweld, Inc., Coatesville, Pa.
GEORGE C. WILLIS, *Manager, Industrial Relations*
American Type Founders, Incorporated, Elizabeth, N. J.
W. H. WINANS, *Industrial Relations Department*
Union Carbide & Carbon Company, New York, N. Y.
DR. J. J. WITTMER, *Director, Personnel Department*
Consolidated Edison Company of New York, Incorporated,
New York, N. Y.
JOHN YOUNG, *Director, Employee Relations*
Lehigh Portland Cement Company, Allentown, Pa.
W. H. ZABRISKIE, *Director of Industrial Relations*
Socony-Vacuum Oil Company, New York, N. Y.
A. J. ZIMMERMAN, *Assistant to Vice President*
Bausch & Lomb Optical Company, Rochester, N. Y.

ECONOMIC ADVISORY GROUP

H. B. ARTHUR, *Economist*
Swift & Company, Chicago, Ill.
WILLIAM B. BAILEY, *Economist*
The Travelers Insurance Company, Hartford, Conn.
JOSEPH H. BARBER, *Chief Statistician*
The Walworth Company, New York, N. Y.
W. C. BOBER, *Economist*
Johns-Manville Corporation, New York, N. Y.
DR. ROBERT W. BURGESS, *Chief Economist*
Western Electric Company Incorporated, New York, N. Y.
C. L. BURRILL
Standard Oil Company, Inc. (N.J.), New York, N. Y.
DR. D. R. G. COWAN
Cleveland, Ohio
W. W. CUMBERLAND, *Partner*
Wellington & Company, New York, N. Y.
W. M. DENNIS, *Economist*
American Cyanamid Company, New York, N. Y.
ROBERT F. ELDER
Lever Brothers Co., Cambridge, Mass.
DR. ALFRED T. FALK, *Director*
Bureau of Research & Education, Advertising
Federation of America, New York, N. Y.
HAROLD FLEMING
New York, N. Y.
JOHN D. GILL, *Economist*
The Atlantic Refining Company, Philadelphia, Pa.
J. STEELE GOW
The Maurice and Laura Falk Foundation, Pittsburgh, Pa.
DR. LEWIS H. HANEY
New York University, School of Commerce, Accounts & Finance,
New York, N. Y.
EDWARD W. HIGGINS
New York, N. Y.
STANLEY HOLME, *Market Research Section,*
(Publicity Divisions)
General Electric Company, Schenectady, N. Y.
EDMUND R. KING, *Statistician*
Eastman Kodak Company, Rochester, N. Y.
DR. WILLFORD I. KING, *Professor of Economics*
New York University, School of Commerce,
Accounts & Finance, New York, N. Y.
FREDERICK A. KORSMEYER
The Wall Street Journal, New York, N. Y.
DR. EDMOND E. LINCOLN, *Economist*
E. I. duPont de Nemours & Company Incorporated,
Wilmington, Del.

DR. HARLEY L. LUTZ
Tax Foundation, Inc., New York, N. Y.
DR. LUDWIG MISES, *Professor of Economics*
New York University, Graduate School of Business
Administration, New York, N. Y.
DR. EDWIN G. NOURSE, *Vice President*
The Brookings Institution, Washington, D. C.
COURTNAY PITT, *Economist*
Philco Corporation, Philadelphia, Pa.
DR. JOSEPH E. POGUE, *Vice President*
Chase National Bank, New York, N. Y.
F. E. RICHTER, *Economist*
General Foods Corporation, New York, N. Y.
MERRYLE S. RUKEYSER
New Rochelle, N. Y.
JOHN W. SCOVILLE, *Economist*
Chrysler Corporation, Detroit, Mich.
RALPH B. SHARBROUGH
Department of Research & Statistics,
The Great Atlantic and Pacific Tea Company, New York, N. Y.
MURRAY SHIELDS, *Economist*
Irving Trust Co., New York, N. Y.
BRADFORD BIXBY SMITH, *Economist*
United States Steel Corporation, New York, N. Y.
WM. G. SUTCLIFFE, *Dean*
Boston University, College of Business Administration,
Boston, Mass.
DR. ALONZO E. TAYLOR, *Chairman Research Committee*
General Mills, Inc., Minneapolis, Minn.
DR. CHAS. E. TIPPETTS, *Head Master*
The Mercersburg Academy, Mercersburg, Pa.
WALTER S. TOWER, *President*
American Iron & Steel Institute, New York, N. Y.
DR. RUFUS S. TUCKER, *Economist*
General Motors Corporation, New York, N. Y.
Q. FORREST WALKER, *Economist*
R. H. Macy & Company, Inc., New York, N. Y.
PAUL J. WEBER, *Assistant Treasurer*
Hercules Powder Company Incorporated, Wilmington, Del.
DR. R. B. WESTERFIELD
Yale University, New Haven, Conn.
N. R. WHITNEY, *Economist*
The Procter & Gamble Company, Cincinnati, Ohio
W. E. WRIGHT, *Economist*
Armstrong Cork Company, Lancaster, Pa.
CHARLES E. YOUNG, *Supervisor, Economic Research*
Westinghouse Electric & Manufacturing Company, Pittsburgh, Pa.

ADVISORY COMMITTEE ON ECONOMIC POLICY

Chairman: R. R. WASON, *President*, Manning, Maxwell & Moore, Inc., New York, N. Y.

Vice Chairman: MELVIN H. BAKER, *President*, National Gypsum Company, Buffalo, N. Y.

Committee Executive: NOEL SARGENT

DR. ROBERT W. BURGESS, *Chief Economist*
Western Electric Company Incorporated, New York, N. Y.
W. W. CUMBERLAND, *Partner*
Wellington & Company, New York, N. Y.
JOHN HANNA
Columbia University School of Law, New York, N. Y.
BRODERICK HASKELL, *Vice President*
Guaranty Trust Company of New York, New York, N. Y.
DR. WILLFORD I. KING, *Professor of Economics*
New York University School of Commerce,
Accounts and Finance, New York, N. Y.
DR. LUDWIG MISES, *Professor of Economics*
New York University Graduate School of
Business Administration, New York, N. Y.
JOHN C. PARKER, *Vice President*
Consolidated Edison Company of New York, Inc.,
New York, N. Y.

H. A. ROSS, *Vice President*
The Borden Company, New York, N. Y.
MURRAY SHIELDS, *Economist*
Irving Trust Company, New York, N. Y.
BRADFORD BIXBY SMITH, *Economist*
United States Steel Corporation, New York, N. Y.
WALTER S. TOWER, *President*
American Iron & Steel Institute, New York, N. Y.
DR. RUFUS S. TUCKER, *Economist*
General Motors Corporation, New York, N. Y.
MAXWELL M. UPSON, *President*
Raymond Concrete Pile Company, New York, N. Y.
DR. R. B. WESTERFIELD
Yale University, New Haven, Conn.

EMPLOYMENT PROBLEMS COMMITTEE



R. C. Cosgrove

OF IMMEDIATE CONCERN TO THIS committee are the topical problems inherent in and arising out of the war manpower situation. On the other hand, as wartime manpower controls are relaxed and eliminated, management will face the necessity of reviewing and revising nearly all current employment practice and policy. Many new problems will be raised, old ones revived and intensified. To help management deal with them, the committee

will keep it currently informed through frequent bulletins, reports, and a series of forums on developments and generally accepted procedures.

It is also conducting continued studies into such difficult questions as seniority, order of temporary and permanent layoffs, work-week reduction, multiple-shift elimination, women and over-age workers, minority groups, and a host of other problems, including those of pre-selling the community on necessary transitional employment changes and maintaining employee morale during them.

Chairman: R. C. COSGROVE, *Vice President and General Manager*, The Crosley Corporation, Cincinnati, Ohio

Vice Chairman: CLARENCE TOLAN, JR., *President*, Dodge Steel Company, Philadelphia, Pa.

Committee Executive: SYBYL S. PATTERSON

G. D. AGNEW, *Vice President and General Manager*
Universal Potteries, Inc., Cambridge, Ohio
JOHN J. AHERN, *President*
Rapinwax Paper Company, Minneapolis, Minn.
E. R. BARTLETT, *Executive Vice President*
Hooker Electrochemical Company, Niagara Falls, N. Y.
EMERY S. BEARDSLEY, *President*
Don Baxter, Inc., Glendale, Cal.
PAUL BROOKE, *President*
The Floyd-Wells Company, Royersford, Pa.
J. J. CADOT, *Vice President and Works Manager*
Hardinge Company Incorporated, York, Pa.
CARL F. CLARKE, *President*
Monroe Steel Castings Co., Monroe, Mich.
HERMAN CONE, *President*
Proximity Manufacturing Company, Greensboro, N. C.
JOHN L. DOLE, *President*
The Dole Valve Company, Chicago, Ill.

J. S. ELSBY, *Secretary-Treasurer*
Screw Machine Products Company, Milwaukee, Wis.
HORACE H. ETNYRE, *Vice President*
E. D. Etnyre & Co., Oregon, Ill.
G. W. EVANS, *President*
East Missouri Power Company, Louisiana, Mo.
LESTON P. FANEUF, *Assistant to President*
Bell Aircraft Corporation, Buffalo, N. Y.
I. L. FERRIS, *President*
The Bridgeport Metal Goods Mfg. Co., Bridgeport, Conn.
ALFRED C. FULLER, *Chairman of Board*
The Fuller Brush Co., Hartford, Conn.
HERMAN GAMSE, *President*
Gamse Lithographing Co., Inc., Baltimore, Md.
L. B. GENEBAUGH, *Vice President*
United Steel & Wire Co., Battle Creek, Mich.
I. W. KOKINS, *President*
Warren Telechron Company, Ashland, Mass.

B. M. LEECE, *President*
The Leece-Neville Company, Cleveland, Ohio

L. E. LENTZ, *Vice President*
Underwood Elliott Fisher Company, New York, N. Y.

A. L. LYNN, *Assistant to President*
Island Creek Coal Company, Huntington, W. Va.

J. E. McCAULEY, *President*
Birdsboro Steel Foundry and Machine Company, Birdsboro, Pa.

FRED H. MERWIN, *President*
The Milford Rivet & Machine Co., Milford, Conn.

L. C. MORROW, *Editor*
"Factory Management and Maintenance," McGraw-Hill
Publishing Company, Inc., New York, N. Y.

N. R. PATTERSON, *President*
Patterson Steel Company, Tulsa, Okla.

E. F. PAWSAT, *President*
Wald Manufacturing Co., Incorporated, Maysville, Ky.

SEELY F. PRATT, *President*
Union Steel Chest Corporation, LeRoy, N. Y.

GEORGE H. RAITT, *President*
The Steel Tank & Pipe Company of California, Berkeley, Cal.

N. G. REINICKER, *Vice President and General Manager*
Pennsylvania Power & Light Company, Allentown, Pa.

LOUIS RIEBEN, *President*
Tung-Sol Lamp Works, Inc., Newark, N. J.

WILLIAM EBER ROBINSON, *President*
The Robinson Clay Product Co., Akron, Ohio

HERBERT C. ROWLAND, *President*
William and Harvey Rowland, Inc., Philadelphia, Pa.

A. H. SCHMIDT, *Owner-Manager*
Portland Shingle Co., Portland, Ore.

F. W. SCHMIDT, *President*
Buffalo Crushed Stone Corp., Buffalo, N. Y.

PAUL SIBLEY, *Treasurer*
Worcester Taper Pin Company, Worcester, Mass.

NATHAN B. SWIFT, *Manager*
Swift & Company, North Portland, Ore.

J. B. THOMAS, *President and General Manager*
Texas Electric Service Company, Fort Worth, Tex.

A. H. TIMMERMAN, *Vice President*
Wagner Electric Corporation, St. Louis, Mo.

LOUIS C. UPTON, *President*
Nineteen Hundred Corporation, St. Joseph, Mich.

CHAS. J. WILLIAMS, *President*
Moore Dry Kiln Co., Jacksonville, Fla.

KEITH WILLIAMS, *President*
Pratt & Letchworth Co., Inc., Buffalo, N. Y.

GOLDEN ANNIVERSARY COMMITTEE

Subcommittee of the Board of Directors



William P. Witherow

Throughout 1945, activities observing the Association's fiftieth year are being conducted under the direction of this committee.

Chairman: **WILLIAM P. WITHEROW**, *President*, Blaw-Knox Company, Pittsburgh, Pa.

Committee Executive: **JAMES B. FINGER**

C. M. CHESTER, *Chairman Executive Committee*
General Foods Corporation, New York, N. Y.

HOWARD COONLEY, *Chairman of the Board*
Walworth Company, Inc., New York, N. Y.

F. C. CRAWFORD, *President*
Thompson Products, Inc., Cleveland, Ohio

WALTER D. FULLER, *President*
The Curtis Publishing Company, Philadelphia, Pa.

ROBERT M. GAYLORD, *President*
The Ingersoll Milling Machine Company, Rockford, Ill.

CHARLES R. HOOK, *President*
The American Rolling Mill Company, Middletown, Ohio

ROBERT L. LUND, *Director*
Lambert Pharmacal Company, St. Louis, Mo.

H. W. PRENTIS, JR., *President*
Armstrong Cork Company, Lancaster, Pa.

WILLIAM B. WARNER, *President*
McCall Corporation, New York, N. Y.

GOVERNMENT SPENDING COMMITTEE

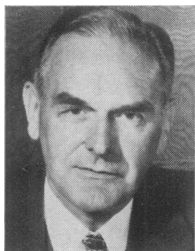

Lewis A. Dibble

ECONOMICAL USE OF THE TAXPAYER'S money and the elimination of waste and extravagance in government agencies are the objectives of this committee. It is motivated by the recognition that control of government expenditures is the first essential of sound fiscal policy. To achieve its objectives,

the committee is engaged in an exhaustive study of federal appropriation methods, budget control, and the whole range of government expenditures, obtaining facts on the relative growth in various categories and taking every opportunity to indicate possibilities for elimination of wastefulness. The results will be crystallized in authoritative reports and an industry program for economy in government.

Chairman: LEWIS A. DIBBLE, *President*, The Eastern Malleable Iron Company, Naugatuck, Conn.

Vice Chairmen: L. D. HOKERK, *President*, Kerk Guild, Inc., Whitesboro, N. Y.

WALDEMAR WALLNER, *President*, Virginia Maid Hosiery Mills, Inc., Pulaski, Va.

LANE D. WEBBER, *Vice President*, Southern California Edison Company Ltd., Los Angeles, Cal.

Committee Executive: GEORGE DOUGLAS

A. C. ACKERMAN, *President*
Ackshand Knitting Co., Inc., Ballston Spa, N. Y.
BENJ. ANDERSON, *Treasurer*
Metal & Thermit Corporation, New York, N. Y.
RALPH F. BALDWIN, *Partner*
Oliver Machinery Company, Grand Rapids, Mich.
ALBERT D. BLAKESLEE, *Secretary*
C. W. Blakeslee & Sons, Inc., New Haven, Conn.
ROBERT W. BOYS, *President and Treasurer*
Green River Mills, Incorporated, Tuxedo, N. C.
W. E. BUCHANAN, *President*
Appleton Wire Works, Inc., Appleton, Wis.
C. H. CAMPBELL, *Vice President in Charge of Sales*
Sonoco Products Company, Hartsville, S. C.
WILLIAM CARLSON, *Vice President*
The Metropolitan Body Company, Bridgeport, Conn.
ANGUS W. CLARKE, *President*
Fort Schuyler Knitting Company, Utica, N. Y.
COLONEL W. R. COYLE, *Vice President*
Weston Dodson & Co., Inc., Bethlehem, Pa.
C. L. DIERS, *Owner*
L. A. Wattemath & Co., Dayton, Ohio
S. J. EVANS, *President*
Tri-City Traction Company, Princeton, W. Va.
F. H. FENN, *President and General Manager*
American Bantam Car Company, Butler, Pa.
PHILIP S. FOGG, *Executive Vice President*
Consolidated Engineering Corp., Pasadena, Cal.
H. H. FOGWELL, *President*
Thermador Electrical Manufacturing Co., Los Angeles, Cal.
D. A. FORSBERG, *President*
Forsberg Paper Box Company, Madison, Wis.
C. C. GARRETT, *Secretary and Treasurer*
High Point Overall Company, High Point, N. C.
GROVER C. GOOD, *President*
Globe Knitting Works, Grand Rapids, Mich.
W. F. HARRAH, *Chairman of the Board*
National-Standard Company, Niles, Mich.
ERNEST M. HICKS, *Treasurer and Vice President*
Ulster Foundry Corp., Kingston, N. Y.
THOMAS S. HOLDEN, *President*
F. W. Dodge Corporation, New York, N. Y.
R. I. INGALLS, Sr., *Chairman of Board*
The Ingalls Iron Works Co., Birmingham, Ala.
W. G. JESCHKE, *President*
Res Manufacturing Company, Milwaukee, Wis.
JOHN C. JURAS, *President*
Iroquois Foundry Company, Racine, Wis.

E. K. KRUEGER, *President*
King Plastics Corporation, Denver, Colo.
P. H. KUYPER, *Secretary*
Rolscreen Company, Pella, Iowa
F. WEIR LEVERING, *President*
Levering-Riebel Company, Camden, N. J.
HENRY E. LUHRS, *President*
The Beistle Company, Shippensburg, Pa.
HAROLD J. MAMMOSER, *Treasurer*
Tokheim Oil Tank and Pump Company, Fort Wayne, Ind.
R. W. MARSHALL, *President*
Transit Equipment Company, New York, N. Y.
A. F. METZ, *Treasurer*
The Okonite Company, Passaic, N. J.
HAROLD T. MOORE, *President*
Tuthill Spring Company, Chicago, Ill.
P. J. NEAL, *Secretary*
Tomlinson of High Point, Inc., High Point, N. C.
E. M. OETTINGER, *Partner*
Oettinger Lumber Co., Greensboro, N. C.
WALTER F. PATENGE, *President and General Manager*
Wohlert Corporation, Lansing, Mich.
H. J. PATTRIDGE, *President*
The Miller Publishing Company, Minneapolis, Minn.
KEITH POWLISON, *Vice President and Controller*
Armstrong Cork Company, Lancaster, Pa.
W. C. RASTETTER, Jr., *President*
Louis Rastetter & Sons Company, Fort Wayne, Ind.
T. E. ROACH, *Vice President and General Manager*
Northwestern Electric Company, Portland, Ore.
R. K. SCHRIER, *President and General Manager*
United States Motors Corporation, Oshkosh, Wis.
F. K. SIMMONS, *President*
The Henry & Wright Manufacturing Co., Hartford, Conn.
HERBERT S. SIMPSON, *Chairman of Board*
National Engineering Co., Chicago, Ill.
CARLTON W. SMITH, *President*
The American Envelope Company, West Carrollton, Ohio
TALBOT T. SPEER, *President*
The Baltimore Sales Book Co., Baltimore, Md.
R. M. SPINDLER, *Secretary-Treasurer*
Manville Mfg. Co., Pontiac, Mich.
W. T. STALTER, *General Manager*
Western Rubber Company, Goshen, Ind.
G. GORDON-STUART, *President*
Gordon Garment Corporation, Bristol, Va.
WILLIAM A. WEAVER, *President*
The Arabol Manufacturing Co., New York, N. Y.

H. E. WEBSTER, *President*
Pratt & Lambert, Inc., Buffalo, N. Y.
HERBERT W. WEHE, *President*
Overly Manufacturing Co., Greensburg, Pa.
H. O. WEST, *President*
The West Company, Philadelphia, Pa.

G. S. WHEATON
The Pittsburg Chemical Company, Los Angeles, Cal.
ROBERT L. WILEY, *Vice President*
Standard Insulation Company, E. Rutherford, N. J.
NORMAN W. WILSON, *President*
Hammermill Paper Company, Erie, Pa.

INDUSTRIAL FINANCING COMMITTEE



Alexander Calder

GENERAL OBJECTIVE OF THIS COMMITTEE is to formulate specific recommendations regarding changes in tax policy, government controls in issuance of securities, and in banking practices and other factors affecting the flow of funds into productive enterprise. It is undertaking the necessary studies and giving special attention to the financial needs of manufacturing industry and the formulation

of policies whereby private investment can meet those needs and thus obviate any necessity for governmental financing of business.

All proposed legislation that would affect the prospects for meeting industry's financial needs on a private basis or that would substitute public for private funds will be the subject of special study and report. The committee is giving thorough attention to the conditions necessary for the financing of new and small enterprises without resort to government credit.

Chairman: ALEXANDER CALDER, *President*, Union Bag & Paper Corporation, New York, N. Y.
Vice Chairman: FRANK C. NEAL, *President*, Buffelin Lumber & Manufacturing Company, Tacoma, Wash.

Committee Executive: NORMAN DODD

ALFRED E. AMSLER, *Treasurer*
The Daunt Corporation, Brooklyn, N. Y.
V. C. BELL, *President*
General Aviation Equipment Co. Inc., Wilkes Barre, Pa.
H. M. BIGGERT, *Assistant Treasurer*
Crane Co., Chicago, Ill.
T. M. BLAKE, *Executive Vice President*
Littlefuse Incorporated, Chicago, Ill.
RALPH BOLLARD
Dillon, Read & Co., New York, N. Y.
CARY C. BOSHAMER, *President*
Clover Spinning Mills, Inc., Clover, S. C.
WALTER A. BOWERS, *Vice President and Treasurer*
Lawrance Aeronautical Corporation, Linden, N. J.
C. H. CARLOUGH, *President*
Carolina Asbestos Company, Davidson, N. C.
E. S. COOMBS, *President*
Hammer Dry Plate & Film Co., St. Louis, Mo.
OWEN L. COON, *Chairman of the Board*
General Finance Corporation, Chicago, Ill.
CLIFFORD H. DOWELL, *Vice President-Sales*
California Cornice, Steel and Supply Corp., Los Angeles, Cal.
FRITZ O. FERNSTROM, *President*
Fernstrom Paper Mills Inc., Pomona, Cal.
HUGH J. FERRY, *Secretary and Treasurer*
Packard Motor Car Company, Detroit, Mich.
C. C. FICHTNER, *Vice President and Treasurer*
Wales-Strippit Corporation, Buffalo, N. Y.
JOHN K. FITCH, *President*
Francis Emory Fitch, Inc., New York, N. Y.
R. C. GAUGLER, *Vice President*
American Cyanamid Company, New York, N. Y.
WALKER D. HANNA, *Partner*
Burlington Instrument Company, Burlington, Iowa
FREDERICK W. HEWITT, *Treasurer*
Richardson Corporation, Rochester, N. Y.
LEWIS S. HOWLAND, *President*
The John S. Tilley Ladders Co., Inc., Watervliet, N. Y.

P. A. HOYT, *Executive Vice President*
Oliver United Filters Inc., Oakland, Cal.
WILLIAM B. HUBBARD, *President*
Cherry Rivet Company, Los Angeles, Cal.
ALLERTON H. JEFFRIES, *President*
Jeffries Banknote Company, Los Angeles, Cal.
F. W. JESSOP, *President*
The Ohio Electric Mfg. Co., Cleveland, Ohio
HENNING A. JOHNSON, *Vice President, Treasurer*
Waltham Grinding Wheel Company, Waltham, Mass.
FRAYSER JONES, *Vice President*
Martel Mills Corp., New York, N. Y.
LEE JONES, *Vice President*
Vulcan Tool Company, Dayton, Ohio
WILLIAM J. KUNTZ, *President-General Manager*
McGann Manufacturing Co., Inc., York, Pa.
WILLETT R. LAKE, *President*
Mail-Well Envelope Company, Portland, Ore.
R. E. LEWIS, *President*
The Cleveland Wire Spring Co., Cleveland, Ohio
R. A. LIVINGSTON, *President*
Tubing Seal Cap Inc., Los Angeles, Cal.
G. E. LONG, *President*
Koehring Company, Milwaukee, Wis.
L. H. LUND, *Treasurer*
Westinghouse Electric & Manufacturing Company, Pittsburgh, Pa.
R. G. MARTIN, *President*
The Electric Auto-Lite Company, Toledo, Ohio
GRANT A. McCLATCHIE, *President*
The United States Finishing Company, Norwich, Conn.
EARL R. MELLE, *Executive Vice President and Treasurer*
Weston Electrical Instrument Corporation, Newark, N. J.
C. W. MILLS, *Treasurer*
Cold Spring Bleachery, Yardley, Pa.
G. V. PACH, *Vice President*
Bath Iron Works Corporation, Bath, Maine
R. A. PASCOE, *Vice President-Finance*
Whiting Corporation, Harvey, Ill.

INDUSTRIAL FINANCING Continued

- CHARLES PASSMORE, *Treasurer*
United Autographic Register Co., Chicago, Ill.
- RUSSELL L. PETERS, *Assistant Treasurer*
Inland Steel Company, Chicago, Ill.
- JAY H. PETTER, *General Manager*
Buss Machine Works, Holland, Mich.
- E. E. POOR, JR., *Managing Owner*
The Standard Bleachery and Printing Co., Carlton Hill, N. J.
- A. J. PRENTICE, *Secretary-Treasurer*
Micromatic Hone Corporation, Detroit, Mich.
- GEORGE T. REA, *Controller*
The Perfect Circle Company, Hagerstown, Ind.
- CHAS. H. READE, *Partner*
Reade Mfg. Co., Jersey City, N. J.
- J. H. REDHEAD, *President*
The Lake City Malleable Co., Cleveland, Ohio
- E. S. ROWZEE, *President*
Edmonds Art Stone Company, Washington, D. C.
- HAMILTON SHEA, *Assistant Comptroller*
The Emerson Drug Company of Baltimore City, Baltimore, Md.
- L. H. SHINGLE, *President*
Shingle & Gibb Leather Co., Philadelphia, Pa.
- L. H. SKOGLUND, *Comptroller*
Scully-Jones and Company, Chicago, Ill.
- S. E. SLAYMAKER, JR., *General Partner*
Haines Gauge Company, Philadelphia, Pa.
- LEATHEM D. SMITH, *President*
Leathem D. Smith Shipbuilding Co., Sturgeon Bay, Wis.
- H. BOARDMAN SPALDING, *Director*
A. G. Spalding & Bros. Inc., New York, N. Y.
- W. EDGAR SPEAR, *President*
Chiksan Company, Brea, Cal.
- ENDERS M. VOORHEES, *Chairman of Finance Committee*
United States Steel Corporation, New York, N. Y.
- M. J. WARNOCK, *Treasurer*
Armstrong Cork Company, Lancaster, Pa.
- GLEN M. WATERS, *President*
Waters Conley Company, Rochester, Minn.
- J. REESE WHITE, *President*
Houston-White Co., Millsboro, Del.
- FRAZAR B. WILDE, *President*
Connecticut General Life Insurance Co., Hartford, Conn.
- A. N. WILLIAMS, *President*
The Western Union Telegraph Company, New York, N. Y.
- B. B. WILLIAMS, *Chairman of the Board*
The Cooper-Bessemer Corporation, Mt. Vernon, Ohio
- FREDERICK W. WRIGHT, *Controller*
The Atlantic Steel Castings Co., Chester, Pa.

INDUSTRIAL HEALTH COMMITTEE



R. E. Gillmor

SO WELL DEMONSTRATED BY WAR-time industrial experience, the importance of health programs in even the smallest industries has justified substantial expansion of this committee's activities for 1945. To give management first-hand contact with practical case-experience and tested methods in

handling the industrial health problem, the committee is relying heavily on forums and "clinics," bringing to the platform outstanding specialists in the field. It is continuing its valuable publication work, and will issue booklet and pamphlet outline-guides on better in-plant feeding, proper nutrition, measures against controllable diseases among workers, and other challenging health problems.

Chairman: R. E. GILLMOR, *President*, Sperry Gyroscope Company, Inc., Brooklyn, N. Y.

Vice Chairmen: DR. ROBERT K. CUTTER, *President*, Cutter Laboratories, Berkeley, Cal.

J. P. SPANG, JR., *President*, Gillette Safety Razor Company, Boston, Mass.

Committee Executive: SYBYL S. PATTERSON

- RAYMOND W. ALBRIGHT, *General Manager*
Distillation Products, Inc., Rochester, N. Y.
- F. A. ANDERSON, *President*
The Burdick Corporation, Milton, Wis.
- CHARLES W. P. ATKINSON, *Vice President and Treasurer*
The Arner Co. Inc., Buffalo, N. Y.
- R. E. BIDWELL, *President*
Abingdon Sanitary Mfg. Company, Abingdon, Ill.
- E. W. BULLARD, *President*
E. D. Bullard Company, San Francisco, Cal.
- LESTER C. BUSH, *President*
The National Glove Company, Columbus, Ohio
- G. B. BUTTERFIELD, *Secretary*
Hartford Accident and Indemnity Company, Hartford, Conn.
- WILLIARD B. CASTERLINE, *President*
Vital Foods Corporation, Evanston, Ill.
- C. M. CORDLEY, *President*
Cordley & Hayes, New York, N. Y.
- HOWARD EYNON, *President*
Pure Carbon Company, Inc., St. Marys, Pa.
- CHARLES E. FORSBERG, *Vice President and General Manager*
Altstadt & Langlas Baking Company, Waterloo, Iowa
- J. C. GIBSON, *President*
The Pioneer Rubber Company, Willard, Ohio
- NORMAN J. GOULD, *President*
Goulds Pumps Incorporated, Seneca Falls, N. Y.
- A. ERLAND GOYETTE, *Owner*
The Joseph Noone's Sons Company, Peterborough, N. H.
- J. A. HANSON, *Secretary, Treasurer*
B. D. Eisendrath Tanning Co. of Racine, Racine, Wis.
- G. A. HEUSER, *President*
Henry Vogt Machine Co. Incorporated, Louisville, Ky.
- ARTHUR E. JONES, *President*
Irvington Varnish & Insulator Company, Irvington, N. J.
- ARTHUR J. KINSMAN, *President*
Purepac Corporation, New York, N. Y.
- M. H. LANDIS, *President*
Erd Co., Inc., Waynesboro, Pa.
- ALEX M. LEWYT, *President*
Lewyt Corporation, Brooklyn, N. Y.
- ALBERT W. LINDHOLM, *Treasurer*
Falstrom Company, Passaic, N. J.
- G. C. McCARTEN, *General Manager*
The Armstrong Company, Detroit, Mich.

AUGUST MERZ,
Calco Chemical Division, American Cyanamid Company,
Bound Brook, N. J.

R. S. METZGER, *Director of Claims & Safety*
The Toledo Edison Company, Toledo, Ohio

WALTER G. NORD, *President*
U. S. Automatic Corporation, Amherst, Ohio

F. LOGAN PORTER, *President*
Logan Porter Mirror Company, High Point, N. C.

J. T. RYAN, JR., *General Manager*
Mine Safety Appliances Company, Pittsburgh, Pa.

R. E. SPLINE, *Director of Professional Department*
Bristol-Myers Company, New York, N. Y.

ABE STRAUS, *President*
Archer Hosiery Mills, Columbus, Ga.

H. P. SWINSON, *Partner*
Swinson Food Products, Charlotte, N. C.

C. A. THOMAS, *Vice President and Secretary*
The S. S. White Dental Manufacturing Company,
Philadelphia, Pa.

ROY E. TOMLINSON, *President*
National Biscuit Company, New York, N. Y.

HERBERT W. WADE, *Vice President*
Standard Hosiery Mills, Inc., Alamance, N. C.

MAXWELL C. WEAVER, *President*
The Randall Company, Cincinnati, Ohio

INDUSTRIAL PROBLEMS COMMITTEE

Subcommittee of the Executive Committee



William B. Warner

Emergency problems which are outside the jurisdiction of a standing committee, and which require prompt attention, come before this committee for its recommendation of specific action by the Board of Directors.

Chairman: **WILLIAM B. WARNER**, *President*, McCall Corporation, New York, N. Y.

Committee Executive: NOEL SARGENT

S. C. ALLYN, *President*
The National Cash Register Company, Dayton, Ohio

T. J. HARGRAVE, *President*
Eastman Kodak Company, Rochester, N. Y.

JOHN HOLMES, *President*
Swift & Company, Chicago, Ill.

ERNEST V. MONCRIEFF, *President*
Swan-Finch Oil Corporation, New York, N. Y.

J. HOWARD PEW, *President*
Sun Oil Company, Philadelphia, Pa.

CHAS. J. STILWELL, *President*
The Warner & Swasey Co., Cleveland, Ohio

WALTER F. VIEH, *President*
TelAutograph Corporation, New York, N. Y.

CLOUD WAMPLER, *President*
Carrier Corporation, Syracuse, N. Y.

WILLIAM P. WITHEROW, *President*
Blaw-Knox Company, Pittsburgh, Pa.

INDUSTRIAL RELATIONS PROGRAM COMMITTEE



M. M. Anderson

IN NO FIELD CAN MANAGEMENT better demonstrate its good faith and high motives than in industrial relations. With industrial peace as the objective, policies developed in 1945 may well set the tone for our whole economy for the next twenty-five years.

Principal responsibilities of this over-all committee of NAM's Industrial Relations Group are (a) development of a fully integrated program that will meet current and anticipate postwar employment relationships; (b) coordination within that program of the policies recommended by the seven committees dealing with specific phases of industrial relations, and (c) execution of the program by NAM's Industrial Relations Department.

trial Relations Department.

As the character of labor relations shifts with the transition to peacetime production, this committee will guide NAM's other industrial relations committees in developing the permanent remedial legislation needed and recommendations for replacing wartime controls by sound peacetime policies. Also under the committee's direction, the Industrial Relations Department activities and its research and information services for members are being greatly expanded. This expansion is designed to develop sound policies and procedures in the light of the best practical experience and includes full utilization of specialized "clinics," forums, and other educational field techniques to stress the importance of sound labor policies and practices on the in-plant company level.

Chairman: **M. M. ANDERSON**, *Vice President*, Aluminum Company of America, Pittsburgh, Pa.

Vice Chairmen: **R. S. LIVINGSTONE**, *Vice President*, Thompson Products, Inc., Cleveland, Ohio
MORRIS B. PENDLETON, *President*, Plomb Tool Company, Los Angeles, Cal.

Committee Executive: **MICHAEL J. KANE**

INDUSTRIAL RELATIONS PROGRAM Continued

- S. C. ALLYN, *President*
The National Cash Register Company, Dayton, Ohio
- S. M. COOPER, *Vice President*
The Fafnir Bearing Company, New Britain, Conn.
- R. C. COSGROVE, *Vice President and General Manager*
The Crosley Corporation, Cincinnati, Ohio
- DR. ROBERT K. CUTTER, *President*
Cutter Laboratories, Berkeley, Cal.
- H. L. DERBY, *President*
American Cyanamid & Chemical Corporation, New York, N. Y.
- HARVEY G. ELLERD, *Vice President and Director of Personnel*
Armour and Company, Chicago, Ill.
- R. E. GILLMOR, *President*
Sperry Gyroscope Company, Inc., Brooklyn, N. Y.
- JAMES G. HANES, *Chairman*
Hanes Hosiery Mills Co., Winston-Salem, N. C.
- LEE H. HILL, *Vice President*
Allis-Chalmers Manufacturing Company, Milwaukee, Wis.
- H. M. HOSIER, *Vice President in Charge of Industrial Relations*
Corning Glass Works, Corning, N. Y.
- C. L. HUSTON, JR., *President*
Lukenweld, Inc., Coatesville, Pa.
- HANFORD MAIN, *President*
Loose-Wiles Biscuit Company, Long Island City, N. Y.
- R. W. MCKEE, *Treasurer*
Maywood Glass Co., Division of Anchor Hocking Glass Corp.,
Los Angeles, Cal.
- MORITZ MILBURN, *President*
Centennial Flouring Mills Co., Seattle, Wash.
- A. B. NIXON, *Vice President*
Hercules Powder Company Incorporated, Wilmington, Del.
- MATTHEW H. O'BRIEN, *Vice President*
Celanese Corporation of America, New York, N. Y.
- J. Q. PATTON, *President*
Security Warehouse & Cold Storage Company, San Jose, Cal.
- EARL D. POWER, *President*
Lyon Metal Products, Inc., Aurora, Ill.
- GEORGE H. RAITT, *President*
The Steel Tank & Pipe Company of California, Berkeley, Cal.
- R. J. RATHBONE, *President*
Standard Oil Company of New Jersey, New York, N. Y.
- ALBERT S. REGULA, *Vice President and Director of Industrial Relations*
General Time Instruments Corporation, New York, N. Y.
- THEODORE F. SMITH, *President*
Oliver Iron and Steel Corporation, Pittsburgh, Pa.
- J. P. SPANG, JR., *President*
Gillette Safety Razor Company, Boston, Mass.
- HERMAN W. STEINKRAUS, *President*
Bridgeport Brass Company, Bridgeport, Conn.
- CLARENCE TOLAN, JR., *President*
Dodge Steel Company, Philadelphia, Pa.
- ARTHUR WALSH, *Executive Vice President*
Thomas A. Edison, Incorporated, West Orange, N. J.
- R. J. WYSOR, *President*
Republic Steel Corporation, Cleveland, Ohio
- FRANK N. YOUNGMAN, *Vice President*
Crown Zellerbach Corporation, Portland, Ore.

INDUSTRIAL STATISTICS COMMITTEE

THE VITAL IMPORTANCE TO BUSINESS, IN RECONVERSION and the postwar, of reliable statistical data and, at the same time, the urgent need for reducing the ever-increasing calls on business for reports of doubtful value prompted the creation of this committee. It is undertaking a thorough

study of all government reporting services. Working closely with the Bureau of the Budget and with other agencies, it seeks to develop a practical federal postwar reporting program that will provide business, as well as the Government, with statistics of maximum value to both.

Vice Chairman: EDGAR B. JESSUP, *President and General Manager*, Marchant Calculating Machine Company, Oakland, Cal.

Committee Executive: JOHN C. GEBHART

- NATHAN S. ANCELL, *Treasurer*
T. Baumritter Co., Inc., New York, N. Y.
- JOSEPH H. BARBER, *Chief Statistician*
Walworth Company, Inc., New York, N. Y.
- W. R. BREETZ, *Treasurer*
Bridgeport Brass Company, Bridgeport, Conn.
- DR. ROBERT W. BURGESS, *Chief Economist*
Western Electric Company Incorporated, New York, N. Y.
- DONALD F. CAMERON, *Treasurer*
S. H. Couch Company, Inc., North Quincy, Mass.
- CHARLES L. CORNELL, *Controller*
Buffalo Bolt Company, North Tonawanda, N. Y.
- W. M. DENNIS, *Economist*
American Cyanamid Company, New York, N. Y.
- CYRUS S. FLECK, *Executive Vice President*
Mack Printing Company, Easton, Pa.
- ROBERT J. GRANT, *Vice President*
Young Aniline Works Inc., Baltimore, Md.
- T. R. HARRIS, *General Manager*
Victor Electric Products, Inc., Cincinnati, Ohio
- THOMAS G. HOFFMAN, *Treasurer*
Foster Wheeler Corporation, New York, N. Y.
- P. D. HOLMES, *Vice President-Controller*
Dockson Corporation, Detroit, Mich.
- HOWARD W. KANE, *Vice President and General Manager*
Kane & Roach, Inc., Syracuse, N. Y.
- E. J. KLOCK, *Economic Research Division*
General Electric Company, Schenectady, N. Y.
- EUGENE M. LANG, *Director of Planning and Production*
Aircraft Screw Products Company, Inc., Long Island City, N. Y.
- DONALD M. LEWIS, *President*
Pullman Mfg. Corporation, Rochester, N. Y.
- F. W. MANSFIELD, *Director of Sales Research*
Sylvania Electric Products Inc., New York, N. Y.
- HARRY B. MARSH, *Director of Market Analysis*
The Perfect Circle Company, Hagerstown, Ind.
- PERCY A. MCKITTRICK, *Treasurer and General Manager*
Parks-Cramer Company, Fitchburg, Mass.
- LEON T. NOEL, *Vice President and Treasurer*
Sullivan Machinery Company, Michigan City, Ind.
- VASCO E. NUNEZ, *President*
Nashua Gummed & Coated Paper Company, Nashua, N. H.
- VAUGHAN REID, *President*
City Pattern Foundry & Machine Co., Detroit, Mich.
- F. E. RICHTER, *Economist*
General Foods Corporation, New York, N. Y.
- J. F. D. ROHRBACH, *Vice President*
Raybestos-Manhattan, Inc., Passaic, N. J.

R. J. RUSSELL, *Vice President and Secretary*
Century Electric Company, St. Louis, Mo.
CLYDE SHUTE, *Assistant Vice President and Manager Statistics and Research*
F. W. Dodge Corporation, New York, N. Y.
RICHARD P. TOWNE, *Assistant Treasurer*
National Blank Book Co., Holyoke, Mass.
JOSEPH X. TRAINOR, *Treasurer*
Peterson and Neville Inc., Boston, Mass.

H. VAN ARSDALE
Marshall, Meadows & Stewart, Inc., Auburn, N. Y.
D. D. WARREN, *Assistant to President*
Reed Roller Bit Company, Houston, Tex.
CHARLES L. WHEELER, *Executive Vice President*
Pope & Talbot, Inc., San Francisco, Cal.
CHARLES E. YOUNG, *Supervisor, Economic Research*
Westinghouse Electric & Manufacturing Company, Pittsburgh, Pa.

INFLATION CONTROL COMMITTEE



Charles S. Davis

THIS COMMITTEE WILL CONTINUE ITS efforts to assure realistic and constructive policies for transition price control. Its work is of utmost importance because of its bearing on the national welfare and the danger of an inflationary boom when large-scale civilian production is resumed. It will recommend to the proper congressional committees

such legislation as may be necessary to the effective administration and orderly relaxation of inflation controls.

To safeguard against unsound government policies and contribute to an early restoration of competitive pricing, the committee will pursue a vigorous program of public education. This will be aimed at bringing about a sound general understanding of the basic nature and remedies of inflation.

Chairman: CHARLES S. DAVIS, *President*, Borg-Warner Corporation, Chicago, Ill.

Vice Chairmen: WHIPPLE JACOBS, *President* Belden Manufacturing Company, Chicago, Ill.

GEORGE H. RUTHERFORD, *Treasurer*, National Dairy Products Corporation, New York, N. Y.

WALTER A. STARR, *Chairman of Board*, Soundview Pulp Company, San Francisco, Cal.

Committee Executive: DR. RAY E. UNTEREINER

ARTHUR E. ALLEN, *Chairman*
Landers Frary & Clark, New Britain, Conn.
EDWIN J. ANDERSON, *President*
Goebel Brewing Company, Detroit, Mich.
GEORGE W. BERGER, *President*
The Berger Brothers Company, New Haven, Conn.
W. BLACKIE, *Vice President*
Caterpillar Tractor Co., Peoria, Ill.
HOWARD E. BLOOD, *President*
Norge Division, Borg-Warner Corporation, Detroit, Mich.
H. W. BOCKHOFF, *President*
National Automatic Tool Company, Inc., Richmond, Ind.
WALLACE L. CALDWELL, *President*
Alabama Asphaltic Limestone Company, Birmingham, Ala.
S. BAYARD COLGATE, *Chairman of the Board*
Colgate-Palmolive-Peet Company, Jersey City, N. J.
W. S. COULTER, *Treasurer*
Burlington Mills Corporation, Greensboro, N. C.
GEORGE W. CURTISS, *Assistant to President*
Libbey-Owens-Ford Glass Company, Toledo, Ohio
EMIL DOUDERA, *Secretary and Assistant Treasurer*
American Silk Spinning Co., Providence, R. I.
THOMAS DREVER, *President*
American Steel Foundries, Chicago, Ill.
S. L. DWINELL, *General Manager*
Carter & Churchill Company, Lebanon, N. H.
HERBERT ELOESSER, *President*
Eloesser-Heynemann Co., San Francisco, Cal.
E. H. FOOT, *Chairman*
S. B. Foot Tanning Co., Red Wing, Minn.
WALTER R. FOSS, *President*
The Wooster Brush Company, Wooster, Ohio
MILTON L. HALLE, *President*
The Muskin Shoe Company, Baltimore, Md.
MAXWELL HUNTOON, *President and Treasurer*
Providence Braid Co., Pawtucket, R. I.
R. W. KRISE, *President*
The Milton Manufacturing Company, Milton, Pa.

HECTOR LAZO, *Director of Public Relations*
Loose-Wiles Biscuit Company, Long Island City, N. Y.
M. D. LEVY, *Vice President*
Angelica Jacket Company, St. Louis, Mo.
R. S. LOGAN, *President*
Logan Company, Louisville, Ky.
R. V. MITCHELL, *Chairman of Board*
Harris-Seybold-Potter Co., Cleveland, Ohio
HENRY H. MORSE, *Vice President*
Florence Stove Company, Gardner, Mass.
H. R. PECK, *Vice President*
Armstrong Cork Company, Lancaster, Pa.
J. W. PILLING, JR., *President*
The Baltimore Brass Company, Baltimore, Md.
COREY POEST, *Secretary-Treasurer*
Colonial Manufacturing Company, Zeeland, Mich.
WILLIAM H. POUCH, *President*
Concrete Steel Company, New York, N. Y.
P. F. SCHOCK, *Secretary-Treasurer*
American Licorice Co., Chicago, Ill.
RICHARD J. SIMMONS, *Vice President*
Birtman Electric Company, Chicago, Ill.
MILES J. SMITH, *Treasurer*
Carolina Rubber Hose Co., Salisbury, N. C.
MILO G. SPAICH, *General Manager*
American Forge Co., Berkeley, Cal.
HAROLD W. SWEATT, *President*
Minneapolis-Honeywell Regulator Co., Minneapolis, Minn.
PHILIP R. VAN DUYNE, *President*
Meeker Foundry Company, Newark, N. J.
GEORGE B. WELLS, *President*
American Optical Company, Southbridge, Mass.
H. K. WILLCOX, *Treasurer*
Pettibone Mulliken Corporation, Chicago, Ill.
HAROLD M. ZAUG, *Treasurer*
American Plywood Corporation, New London, Wis.

LABOR LEGISLATION COMMITTEE



R. J. Wysor

agerial support but also the active cooperation of other

ADOPTION OF A SOUND NATIONAL labor policy as a cardinal "must" in any program for transition and postwar prosperity is the key objective of this committee. Believing that the public generally recognizes the urgency of achieving such a policy, the committee's active program is to concentrate on mustering not only maximum man-

groups for early enactment of the Association's five-point legislative program to protect the public interest.

To crystallize the public demand for a national policy-fixing, in the law, of labor's responsibilities as well as its rights, the program includes utilization of books, pamphlets, the radio, press, and platform. Development of a formula for peaceful adjustment of industrial disputes on a voluntary basis between employer and employees stands high on the agenda as the basis for abolishing War Labor Board controls in the field at the earliest practical moment.

Chairman: R. J. WYSOR, *President*, Republic Steel Corporation, Cleveland, Ohio

Vice Chairmen: R. W. MCKEE, *Treasurer*, Maywood Glass Co., Division of Anchor Hocking Glass Corp., Los Angeles, Cal.

MATTHEW H. O'BRIEN, *Vice President*, Celanese Corporation of America, New York, N. Y.

Committee Executive: SYBYL S. PATTERSON

R. S. AVERY, *General Manager*
Avery Adhesives, Los Angeles, Cal.

C. C. BRADFORD, *Vice President*
Eaton Manufacturing Company, Cleveland, Ohio

ARNOLD K. BROWN, *Vice President*
Brown & Sharpe Mfg. Co., Providence, R. I.

E. E. BUTLER, *Executive Vice President*
Vincor Corporation, Detroit, Mich.

CYRUS S. CHING, *Director, Industrial & Public Relations*
United States Rubber Company, New York, N. Y.

FRED W. CLIMER, *Assistant to President*
The Goodyear Tire & Rubber Company, Akron, Ohio

C. P. COLLINS, *Secretary and General Counsel*
S K F Industries, Inc., Philadelphia, Pa.

H. L. DERBY, *President*
American Cyanamid & Chemical Corporation, New York, N. Y.

CECIL DODD, *President*
Anglo American Mill Corporation, Owensboro, Ky.

G. F. DODSON, *Secretary*
Security Warehouse & Cold Storage Co., San Jose, Cal.

THOMAS E. DONNELLEY, *Chairman of the Board*
R. R. Donnelley & Sons Company, Chicago, Ill.

W. P. DOUGHERTY, *Manager*
The Neptune Twine and Cord Mills Inc., Moodus, Conn.

H. N. FLANDERS, JR., *Assistant Treasurer*
The Barre Wool Combing Company, Ltd., Boston, Mass.

JAMES D. FRANCIS, *President*
Island Creek Coal Company, Huntington, W. Va.

ALEX C. GREEN, *Vice President and General Manager*
Donnelly Garment Company, Kansas City, Mo.

F. A. HANLIN, *Vice President*
Weirton Steel Company, Weirton, W. Va.

R. E. HOWE, *President*
Appalachian Coals, Incorporated, Cincinnati, Ohio

GEORGE INGHAM, *Vice President-Secretary*
Standard Knapp Corp., Portland, Conn.

WALTER P. JACOB, *President*
General Bronze Corporation, Long Island City, N. Y.

HAYES R. JENKINS, *Secretary*
The General Tire & Rubber Company, Akron, Ohio

J. A. KENNEDY, *Secretary*
Quality Spring Products, Inc., Coldwater, Mich.

CHARLES H. KRAFT, *President*
Callite Tungsten Corporation, Union City, N. J.

A. L. LOTT, *President*
Motor Products Corp., Detroit, Mich.

E. JOHN LOWNES, JR., *President and General Manager*
American Silk Spinning Co., Providence, R. I.

J. R. MILLAR, *President*
National Automotive Fibres, Inc., Detroit, Mich.

A. C. MOORE, *President*
Chicago Railway Equipment Co., Chicago, Ill.

LAWRENCE B. MORRIS, *Employee Contract Relations Director*
RCA Victor Division, Radio Corporation of America, Camden, N. J.

GUSTAV NYSELIUS, *President*
Mt. Vernon Die Casting Corp., Mt. Vernon, N. Y.

FAYETTE R. PLUMB, *President*
Fayette R. Plumb Inc., Philadelphia, Pa.

H. C. RAMSEY, *Executive Vice President*
Worthington Pump and Machinery Corporation, Harrison, N. J.

CLARENCE B. RANDALL, *Vice President*
Inland Steel Company, Chicago, Ill.

R. J. RATHBONE, *President*
Standard Oil Company of New Jersey, New York, N. Y.

JOHN P. ROCHE, *Secretary and Assistant to President*
Oliver Iron and Steel Corporation, Pittsburgh, Pa.

J. THOMAS SCHNEIDER, *Secretary and General Counsel*
Standard Brands Incorporated, New York, N. Y.

G. H. SCOTT, *President*
The Scott & Fetzer Company, Cleveland, Ohio

WM. R. SEWARD, *President*
American Hardware Co., Inc., Petersburg, Va.

GEORGE C. THOMAS, JR., *President*
The Thomas & Betts Co., Elizabeth, N. J.

HERBERT H. UPTON, *General Manager*
Double A Products Company, Inc., Manchester, Mich.

M. D. VAIL, *President*
Vail-Ballou Press, Inc., Binghamton, N. Y.

BENJAMIN WILLIAMS, *Vice President*
Vermont Marble Company, Proctor, Vt.

LABOR NEGOTIATIONS COMMITTEE

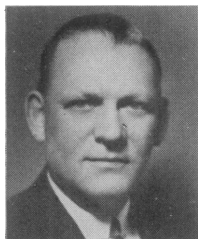

Herman W. Steinkraus

PROMOTION, THROUGH THIS COMMITTEE, of sound principles and techniques in collective bargaining negotiations may well be one of the most important services of the Association to its members and industry this year. The committee program, in part, is to supplement over-all studies with numerous

Collective Bargaining Forums and round-table discussions. Results will be crystallized in a series of booklet guides to a clearer understanding by management of sound bargaining procedures. Particular emphasis is placed on analyses of union contract clauses, and management will be kept currently informed on developments by means of case-history reporting.

Chairman: HERMAN W. STEINKRAUS, *President*, Bridgeport Brass Company, Bridgeport, Conn.
Vice Chairmen: S. M. COOPER, *Vice President*, The Fafnir Bearing Company, New Britain, Conn.
 J. Q. PATTON, *President*, Security Warehouse & Cold Storage Company, San Jose, Cal.
Committee Executive: SYBYL S. PATTERSON

C. S. ANDERSON, *President*
 Belle City Malleable Iron Co., Racine, Wis.
 ALAN P. BEEBE, *President*
 The Peninsular Grinding Wheel Company, Detroit, Mich.
 NEWLIN T. BOOTH, *President*
 Deemer Steel Casting Company, New Castle, Del.
 R. J. BROWN, *Secretary*
 The C. H. Dutton Company, Kalamazoo, Mich.
 L. G. BRYAN, *Vice President in Charge of Production*
 Libbey-Owens-Ford Glass Company, Toledo, Ohio
 JOHN F. BUDKE, *President*
 The Parkersburg Iron and Steel Company, Parkersburg, W. Va.
 ROBERT J. CARSON, *President*
 Thomas L. Leedom Co., Bristol, Pa.
 HARRY COBEY, *President*
 The Perfection Steel Body Company, Galion, Ohio
 W. P. CONYERS, JR., *Vice President and Treasurer*
 Taylor-Colquitt Co., Spartanburg, S. C.
 FREDERICK W. COPELAND, *President*
 Sullivan Machinery Company, Chicago, Ill.
 CHAS. G. COX, *Vice President*
 Enterprise Engine & Foundry Co., San Francisco, Cal.
 E. BREWSTER CRAWFORD, *Vice President and General Manager*
 Auburn Button Works, Inc., Auburn, N. Y.
 A. W. DANIELS, *President and General Manager*
 Universal Engineering Corporation, Cedar Rapids, Iowa
 ROBERT J. DAVIS, *President*
 The Johnston & Jennings Co., Cleveland, Ohio
 CARL F. DIETZ, *President*
 Lamson Corporation, Syracuse, N. Y.
 D. W. DONOHUE, *Executive Vice President*
 Mills Industries, Incorporated, Chicago, Ill.
 HERBERT L. EDINGER, *President*
 Barnett Foundry & Machine Co., Irvington, N. J.
 T. C. ERVIN, *President*
 Lucey Boiler and Manufacturing Corp., Chattanooga, Tenn.
 E. S. EVANS, JR., *Executive Vice President*
 Evans Products Company, Detroit, Mich.
 MARK A. FEINER, *Secretary*
 P. Feiner & Sons, Inc., New York, N. Y.
 CHARLES W. FISCHER, *Treasurer*
 The Hallack & Howard Lumber Company, Denver, Colo.
 E. D. FLINTERMANN, *President*
 Michigan Steel Casting Company, Detroit, Mich.
 G. W. FRAME, *Vice President*
 Automotive Gear Works, Inc., Richmond, Ind.
 R. T. FRISBIE, *Vice President*
 The New Britain Machine Co., New Britain, Conn.
 A. M. GREAN, JR., *Vice President*
 Ward Baking Company, New York, N. Y.

J. E. GROGAN, *Secretary*
 Ceco Steel Products Corporation, Omaha, Nebr.
 DONALD J. HARDENBROOK, *Assistant to President*
 Union Bag & Paper Corporation, New York, N. Y.
 JULIAN B. HATTON, *President*
 Eagle-Ottawa Leather Company, Grand Haven, Mich.
 C. J. A. HAZELWOOD, *Vice President*
 Line Material Company, Milwaukee, Wis.
 H. LLOYD HESS, *President*
 Lancaster Malleable Castings Company, Lancaster, Pa.
 LEE H. HILL, *Vice President*
 Allis-Chalmers Manufacturing Company, Milwaukee, Wis.
 GEORGE HODGE, *Manager, Labor Relations*
 International Harvester Company, Chicago, Ill.
 J. L. HOWIE, JR., *President*
 The Grigoleit Company, Decatur, Ill.
 E. C. HUMMEL, *Vice President and General Manager*
 Utility Electric Steel Foundry, Los Angeles, Cal.
 GEORGE F. KOHN, *Vice President and General Manager*
 Precision Grinding Wheel Company, Inc., Philadelphia, Pa.
 H. M. KROPP, *President*
 Fort Smith Folding Bed & Table Co., Fort Smith, Ark.
 J. F. LUCAS, *Vice President*
 Breeze Corporations Incorporated, Newark, N. J.
 THOMAS S. MARKEY, *Assistant Counsel*
 The Firestone Tire & Rubber Company, Akron, Ohio
 M. N. McILWAIN, *Assistant to the President*
 John Wood Manufacturing Co., Inc., Philadelphia, Pa.
 R. L. MORRISON, *Vice President and General Manager*
 Bendix-Westinghouse Automotive Air Brake Company, Elyria, Ohio
 W. D. MUNSON, *President and General Manager*
 Southern Chemical Cotton Co., Chattanooga, Tenn.
 B. L. NORTON, *Vice President and Treasurer*
 Federal Screw Works, Detroit, Mich.
 S. COOPER PARKS, *Partner*
 Weaver Iron Works, Dallas, Texas
 GEORGE H. REAMA, *Vice President-Manufacturing*
 American Screw Company, Providence, R. I.
 WILLIAM H. ROEBKEN, *President*
 Badger Worsted Mills, Grafton, Wis.
 A. J. SANFORD, *President*
 The Cleveland Hardware and Forging Company, Cleveland, Ohio
 J. G. SHENNAN, *2nd Vice President*
 Elgin National Watch Company, Elgin, Ill.
 A. N. SKINNER, *Partner*
 Fredrick Couch Co., Los Angeles, Cal.
 C. H. SMITH, JR., *President*
 The Steel Improvement & Forge Co., Cleveland, Ohio

LABOR NEGOTIATIONS Continued

GEORGE P. F. SMITH, *Assistant to the Executive Vice President*
Borg-Warner Corporation, Chicago, Ill.

MASON L. THOMPSON, *President*
Standard Steel Works, North Kansas City, Mo.

R. L. TRIPLETT, *President*
The Triplett Electrical Instrument Co., Bluffton, Ohio

JOHN A. WAGNER, *President*
Wagner Malleable Iron Company, Decatur, Ill.

CHARLES WEEKS, *President*
Jay-Dee Leather Products Company, Redwood City, Cal.

J. M. WELLS, *Secretary-Treasurer-General Manager*
The Homer Laughlin China Co., Newell, W. Va.

D. D. WENSINK, *President*
Stolper Steel Products Corporation, Milwaukee, Wis.

G. W. BLUNT WHITE, *Vice President in Charge of Northern Operations*
Sonoco Products Company, Garwood, N. J.

THEODORE WHITLOCK, JR., *Secretary*
Loyal T. Ives Company, Inc., New Brunswick, N. J.

HUGH H. WIKLE, *Executive Vice President*
Superior Carbon Products Inc., Cleveland, Ohio

MEDICAL ADVISORY COMMITTEE

Chairman: DR. W. IRVING CLARK, *Personnel Director*, Norton Company, Worcester, Mass.

Committee Executive: SYBYL S. PATTERSON

DR. C. C. BURLINGAME, *Psychiatrist-in-Chief*
The Institute of Living, Hartford, Conn.

WARREN A. COOK, *Director of Industrial Hygiene and Engineering Research*
Zurich General Accident & Liability Insurance Company, Ltd., Chicago, Ill.

DR. A. G. CRANCH, *Industrial Toxicology Department*
Union Carbide and Carbon Corporation, New York, N. Y.

DR. GEORGE H. GEHRMANN, *Medical Director*
E. I. duPont de Nemours & Company Incorporated, Wilmington, Del.

DR. T. LYLE HAZLETT, *Medical Director*
Westinghouse Electric & Manufacturing Company, East Pittsburgh, Pa.

DR. CHARLES-FRANCIS LONG, *Medical Director*
Bayuk Cigars Inc., Philadelphia, Pa.

DR. W. J. McCONNELL, *Assistant Medical Director*
Metropolitan Life Insurance Company, New York, N. Y.

DR. M. N. NEWQUIST, *Medical Director*
The Texas Company, New York, N. Y.

DR. W. A. SAWYER, *Medical Director*
Eastman Kodak Company, Rochester, N. Y.

DR. C. D. SELBY, *Medical Consultant*
General Motors Corporation, Detroit, Mich.

DR. LOYAL A. SHOUDY, *Chief of Medical Service*
Bethlehem Steel Company Incorporated, Bethlehem, Pa.

DR. EDWARD A. STRECKER
University of Pennsylvania Medical School, Philadelphia, Pa.

DR. CASSIUS WATSON, *Director*
Vanderbilt Clinic, New York, N. Y.

WILLIAM P. YANT, *Director, Department Research and Development*
Mine Safety Appliance Company, Pittsburgh, Pa.

DR. EDWIN G. ZABRISKIE, *Former President*
American Neurological Association, Neurological Institute of Columbia Medical Center, New York, N. Y.

PATENTS COMMITTEE

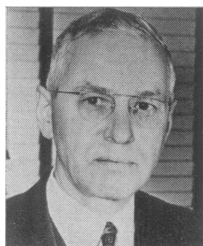

R. J. Dearborn

A MAJOR PURPOSE OF THIS COMMITTEE in 1945 is to focus attention on the role of the American Patent System in stimulating industrial progress. Through committee-sponsored activities and the efforts of committee members themselves an expanded public relations program will emphasize the relation of patents and inventions to industrial employees, stockholders, and the general public. The committee will continue to keep abreast of important

legislative proposals and other developments affecting patents and research. For its guidance in this field it has the services of George E. Folk, widely recognized as one of the greatest authorities on the patent system.

As a result of its outstanding work and forward-looking policies, this committee is looked to for leadership in the field. Its recommendations on national policy command attention in both the legislative and administrative branches of government, and in the Patent Bar as well as among industrialists.

Chairman: R. J. DEARBORN, *President*, Texaco Development Corporation, New York, N. Y.

Vice Chairmen: JOHN W. ANDERSON, *President*, The Anderson Company, Gary, Ind.

OTTO S. SCHAIRER, *Vice President in Charge of RCA Laboratories*, Radio Corporation of America, Princeton, N. J.

Committee Executive: JOHN C. PATTERSON

WM. C. ANTHONY, *President*
Anthony Company, Streator, Ill.

MERWIN F. ASHLEY
United Shoe Machinery Corporation, Boston, Mass.

W. F. AVERY, *Secretary*
The B. F. Goodrich Company, Akron, Ohio

JACK C. BALLAGH, *Secretary Treasurer*
Patterson-Ballagh Corporation, Los Angeles, Cal.

R. G. BELLEZZA, *President*
Locke Insulator Corporation, Baltimore, Md.

NORBERT E. BIRCH
The Atlantic Refining Company, Philadelphia, Pa.

- WALTER E. F. BRADLEY, *Patent Engineer*
Otis Elevator Company, New York, N. Y.
- C. S. CADWELL, *Vice President*
Automatic Electric Company, Chicago, Ill.
- LAWRENCE H. COOK, *Owner*
Cook Research Laboratories, Menlo Park, Cal.
- JAMES D. CUNNINGHAM, *President*
Republic Flow Meters Co., Chicago, Ill.
- ANTHONY W. DELLER, *Patent Counsel*
The International Nickel Company, Inc., New York, N. Y.
- F. S. DENNEEN, *Secretary and Treasurer*
The Ohio Crankshaft Company, Cleveland, Ohio
- WM. D. DISSTON, *Vice President*
Henry Disston & Sons Inc., Philadelphia, Pa.
- HARRY E. DUNHAM, *Manager of the Patents Department*
General Electric Company, Schenectady, N. Y.
- EDWARD F. DUNNE, *Secretary and Patent Counsel*
Stapling Machines Co., Rockaway, N. J.
- HERBERT H. DYKE, *Patents Counsel and Research Consultant*
Masonite Corporation, Laurel, Miss.
- WILLIAM DZUS, *President*
Dzus Fastener Co., Inc., Babylon, N. Y.
- THOMAS R. ELLERBECK, *Vice President*
The Utah Lime and Stone Company, Salt Lake City, Utah
- ROBERT W. ENGLEHARD, *Vice President and Secretary*
Parker Rust-Proof Company, Detroit, Mich.
- R. B. FISKE, *Assistant to President*
American Cyanamid Company, New York, N. Y.
- G. H. FOBIAN, *Vice President*
The Oilgear Company, Milwaukee, Wis.
- E. B. FREEMAN, *President*
B. F. Sturtevant Company, Hyde Park, Boston, Mass.
- L. H. GARLINGHOUSE, *Co-Partner*
Garlinghouse Brothers, Los Angeles, Cal.
- J. R. GARRISON, *President*
Garrison Machine Works Incorporated, Dayton, Ohio
- C. W. GILCHRIST, *President*
Charlotte Chemical Laboratories, Incorporated, Charlotte, N. C.
- ROBERT GOTTSCHALK, *Patent Counsel*
Corn Products Refining Company, Chicago, Ill.
- E. F. GOULD, *Vice President*
Perkins Glue Company, Lansdale, Pa.
- DAVID C. GRIGGS, *President*
The Waterbury Farrel Foundry & Machine Co., Waterbury, Conn.
- EDWARD C. GRITZBAUGH, *General Patent Counsel*
Borg-Warner Corporation, Chicago, Ill.
- C. P. HALL, *President*
The C. P. Hall Company, Akron, Ohio
- KENT B. HALL, *Chairman, Board of Directors*
M. Marsh & Son, Wheeling, W. Va.
- W. H. HARRISON, *Owner*
Harrison Rojector Co., Hollywood, Cal.
- GEORGE S. HASTINGS, *Director, Patent Department*
American Machine & Foundry Company, Brooklyn, N. Y.
- M. W. HEINRITZ, *Vice President*
Storage Battery Division, Philco Corporation, Trenton, N. J.
- WILLIAM O. HICKOK, IV, *President*
The W. O. Hickok Mfg. Co., Harrisburg, Pa.
- WILLIAM C. HUEBNER, *Owner-Director*
Huebner Laboratories, New York, N. Y.
- J. HAROLD HUNT, *Vice President—Engineering*
Motor Wheel Corporation, Lansing, Mich.
- ROY JARMAN, *President*
Ostlund Valve, Inc., Portland, Ore.
- F. C. JONES, *President*
The Okonite Company, Passaic, N. J.
- PAUL TUDOR JONES, *President*
Corinth Machinery Company, Corinth, Miss.
- E. D. KASER, *Partner*
Durabilt Mfg. Co., Aurora, Ill.
- G. KLINKENSTEIN, *Vice President*
Maas & Waldstein Co., Newark, N. J.
- CHARLES J. KOEBEL, *President*
Koebel Diamond Tool Co., Detroit, Mich.
- HENRY LANAHAN, *Vice President and General Counsel*
Thomas A. Edison, Incorporated, West Orange, N. J.
- RICHARD O. LOENGARD, *Vice President*
United Chromium, Incorporated, New York, N. Y.
- JOSEPH R. MARES, *Director, Development and Patent Department*
Monsanto Chemical Company, St. Louis, Mo.
- I. E. McCABE, *Chairman of Board*
The Mercoid Corporation, Chicago, Ill.
- J. H. McCORMACK, *President*
Newport Industries, Inc., Pensacola, Fla.
- MAX McGRAW, *President*
McGraw Electric Company, Chicago, Ill.
- PHILIP M. McKENNA, *President*
Kennametal Inc., Latrobe, Pa.
- W. L. McKNIGHT, *President*
Minnesota Mining & Manufacturing Company, St. Paul, Minn.
- F. E. MOORE, *President*
Mathews Conveyer Co., Ellwood City, Pa.
- I. H. MOORHOUSE, *Vice President*
Special Equipment Co., Olympia, Wash.
- RICHARD S. MORSE, *President*
National Research Corporation, Boston, Mass.
- BENJ. R. NEWCOMB, *President*
John Waldron Corporation, New Brunswick, N. J.
- WILLIAM S. NUTTER, *Vice President*
Goodall-Sanford, Inc., Sanford, Me.
- MORGAN PARKER, *President*
Bard-Parker Company, Inc., Danbury, Conn.
- RICHARD S. PERKIN, *President*
The Perkin-Elmer Corporation, Glenbrook, Conn.
- E. F. PIERSON, *President*
The Vendo Company, Kansas City, Mo.
- HENRY W. PLEISTER, *President*
Diamond Expansion Bolt Company, Inc., Garwood, N. J.
- WM. RABKIN, *President*
International Mutoscope Corporation, Long Island City, N. Y.
- V. J. RODDY, *Executive Vice President*
American Screw Company, Providence, R. I.
- JOSEPH ROSSMAN, *Patent Counsel*
Marathon Corporation, Rothschild, Wis.
- F. E. SAGENDORPH, 2nd, *President*
Penn Metal Corporation of Penna., Philadelphia, Pa.
- HENRY J. SAVAGE, *Legal Department*
National Biscuit Company, New York, N. Y.
- WALTER A. SCHMIDT, *President*
Western Precipitation Corporation, Los Angeles, Cal.
- W. H. SCHULZE, *Patent Department*
Stewart-Warner Corporation, Chicago, Ill.
- W. D. SHAFFER, *President*
Shaffer Tool Works, Brea, Cal.
- NORMAN SHERAS, *President*
A. D. Joslin Manufacturing Co., Manistee, Mich.
- WALTER SIEGERIST, *President*
The Medart Company, St. Louis, Mo.
- HAROLD BYRON SMITH, *President*
Illinois Tool Works Shakeproof Inc., Chicago, Ill.
- LEONARD S. SMITH, JR., *President*
The National Marking Machine Co., Cincinnati, Ohio
- SUMNER SMITH, *Chairman and Treasurer*
Abington Textile Machinery Works, Boston, Mass.
- EDWARD G. SPERRY, *Vice President*
Sperry Products, Inc., Hoboken, N. J.
- WILLIAM HENRY STANLEY, *Vice President and Secretary*
Wm. Wrigley Jr. Company, Chicago, Ill.
- EDWIN G. STAUDE, *President*
E. G. Staude Manufacturing Company, St. Paul, Minn.
- J. McWILLIAMS STONE, *President*
Operadio Manufacturing Company, St. Charles, Ill.
- P. H. SULLIVAN, *Manager of the Development and Patent Dept.*
Standard Oil Company (Indiana), Chicago, Ill.
- E. A. TERRELL, *President*
The Terrell Machine Company, Charlotte, N. C.

PATENTS Continued

W. P. THOMAS, *President*
Diamond Power Specialty Corporation, Detroit, Mich.
MILTON TIBBETTS, *Vice President and Patent Counsel*
Packard Motor Car Company, Detroit, Mich.
EDWIN B. H. TOWER, Jr., *Counselor in Patent Causes*
Milwaukee, Wis.
F. S. TROUP, *President*
The G. E. Prentice Mfg. Co., Kensington, Conn.
A. L. VENCILL, *Executive Patent Attorney*
Westinghouse Air Brake Company, Wilmerding, Pa.

GEORGE F. WALES, *President*
Wales-Strippit Corporation, North Tonawanda, N. Y.
R. J. WEAN, *President*
The Wean Engineering Company, Inc., Warren, Ohio
PHILIP C. WENTWORTH, *Treasurer*
National Ring Traveler Co., Pawtucket, R. I.
EDWARD F. WESTON, *Chairman of Board*
Weston Electrical Instrument Corporation, Newark, N. J.
LEROI J. WILLIAMS, *Patent Counsel*
Philco Corporation, Philadelphia, Pa.

PUBLIC RELATIONS COMMITTEE

Subcommittee of the Executive Committee



Cloud Wampler

This committee is responsible for the planning and direction of all NAM public relations activities.

Chairman: CLOUD WAMPLER, *President*, Carrier Corporation, Syracuse, N. Y.

Committee Executive: WALTER B. WEISENBURGER

WALTER D. FULLER, *President*
The Curtis Publishing Company, Philadelphia, Pa.
J. HOWARD PEW, *President*
Sun Oil Company, Philadelphia, Pa.

WILLIAM M. RAND, *Vice President*
Monsanto Chemical Company, St. Louis, Mo.
CHAS. J. STILWELL, *President*
The Warner & Swasey Co., Cleveland, Ohio

REPRICING AND RENEGOTIATION COMMITTEE



Clarence E. Searle

THE MAJOR OBJECTIVES OF THIS COMMITTEE for 1945 are twofold. The first is to formulate policy on changes, limitations, and possible extension of the renegotiation statute, with a view towards presenting to Congress a unified business front. Also, the committee will develop throughout the year sound policy on forward pricing and submit its recommendations to Congress.

High on the agenda are studies of the administration of the renegotiation and repricing programs. Meetings with officials of the repricing, procurement, and renegotiation services of the Army, Navy, and other government agencies, aim towards alleviation of administrative difficulties. With regard to renegotiation, particular effort is being made by this committee in the first half of the year to determine if industry wants the pertinent governmental powers continued beyond the expiration date in June 1945 by means of legislative extension.

Chairman: CLARENCE E. SEARLE, *President*, Worthington Pump and Machinery Corporation, New York, N. Y.

Vice Chairmen: ROBERT J. CANNON, *Vice President*, Cannon Electric Development Company, Los Angeles, Cal.

T. ALBERT POTTER, *President*, Elgin National Watch Company, Elgin, Ill.

Committee Executive: ROBERT R. BARRY

E. D. BRANSOME, *President*
Vanadium Corporation of America, New York, N. Y.
ROBERT J. CALVERT, *Assistant Controller*
The National Supply Co., Pittsburgh, Pa.
MORRIS B. CHESNEY
Republic Aviation Corporation, Farmingdale, N. Y.
ROE S. CLARK, *Vice President*
Package Machinery Company, Springfield, Mass.

F. H. DANIELS, *President*
Riley Stoker Corporation, Worcester, Mass.
PAUL L. DAVIES, *President*
Food Machinery Corporation, San Jose, Cal.
F. G. DONNER, *Vice President*
General Motors Corporation, New York, N. Y.
ROBERT B. DRESSER
Edwards & Angell, Providence, R. I.

GEO. D. ELLIS, *Secretary and Controller*
Combustion Engineering Company Inc., New York, N. Y.

F. H. FISCHER, *Senior Partner*
Fischer Special Manufacturing Co., Cincinnati, Ohio

E. P. HAMILTON, *President*
Hamilton Manufacturing Company, Two Rivers, Wis.

HAMILTON HICKS, *Director-Member Finance Committee*
Elastic Stop Nut Company, New York, N. Y.

W. H. HOUGHTON, *Treasurer*
Bendix Aviation Corporation, Detroit, Mich.

H. E. HUMPHREYS, JR., *Chairman, Finance Committee*
United States Rubber Company, New York, N. Y.

F. C. JONES, *President*
The Okonite Company, Passaic, N. J.

J. A. KEOGH, *Vice President and Comptroller*
Allis-Chalmers Manufacturing Company, Milwaukee, Wis.

LIVINGSTON B. KEPLINGER, *Vice President*
Rheem Manufacturing Company Inc., New York, N. Y.

T. W. KORB, *Assistant Secretary and General Counsel*
Harnischfeger Corporation, Milwaukee, Wis.

C. J. KUSHELL, JR., *Factory Controller*
DeLaval Steam Turbine Company, Trenton, N. J.

GEO. V. LANG, *Secretary-Treasurer*
United Engineering & Foundry Co., Pittsburgh, Pa.

BERNARD N. LEVENE, *President*
Levene Motor Company, Philadelphia, Pa.

A. G. LINDQUIST, *Comptroller*
Gardner-Denver Company, Quincy, Ill.

WM. J. MAGEE, *Assistant Treasurer*
Norton Company, Worcester, Mass.

L. D. McDONALD, *Vice President*
The Warner & Swasey Co., Cleveland, Ohio

DONALD G. MILLAR, *President*
Greenfield Tap and Dye Corporation, Greenfield, Mass.

C. A. PACKARD, *Comptroller*
Worthington Pump and Machinery Corporation, Harrison, N. J.

GWILYM A. PRICE, *Vice President*
Westinghouse Electric & Manufacturing Company,
Pittsburgh, Pa.

JUSTIN H. RAMSEY, *Vice President*
John Royle & Sons, Paterson, N. J.

D. M. SHEEHAN, *Comptroller*
Monsanto Chemical Company, St. Louis, Mo.

EARL O. SHREVE, *Vice President*
General Electric Company, Schenectady, N. Y.

C. E. STRYKER, *Vice President*
Nordberg Manufacturing Co., Milwaukee, Wis.

STANLEY SWITLIK, *Senior Partner*
Switlik Parachute Company, Trenton, N. J.

EDWARD P. TAYLOR, *Secretary and Treasurer*
Twin Coach Company, Kent, Ohio

D. E. VAN DEUSEN, *President and General Manager*
The Kelly Reamer Co., Cleveland, Ohio

F. D. WEEKS, *Vice President and Treasurer*
Lamson Corporation, Syracuse, N. Y.

W. R. WILSON, *Treasurer*
Philco Corporation, Philadelphia, Pa.

ROLAND H. ZINN, *Vice President*
The United States Leather Company, New York, N. Y.

SOCIAL SECURITY COMMITTEE



W. B. McIntosh

STUDY OF THE HUMAN AND TECHNICAL problems of social security and assistance programs under the Social Security Act is a major function of this committee. Its activities extend to the development of recommendations for effective and sound state and federal programs; comprehensive analysis of related payroll taxes and reserves;

presentation of recommendations and suggestions to government agencies and the Congress, and to promotion of a public and industrial understanding of social insurance by distribution of analyses and studies.

Chairman: W. B. McINTOSH, *President*, The Pyramid Rubber Company, Ravenna, Ohio

Vice Chairmen: HUGH R. HAWTHORNE, *Vice President*, Pocahontas Fuel Company Incorporated,
New York, N. Y.

WM. C. TREUHAFT, *President*, The Tremco Manufacturing Company, Cleveland, Ohio

M. D. TUCKER, *President*, Cascades Plywood Corporation, Portland, Ore.

Committee Executive: R. T. COMPTON

HENRY C. ATKINS, JR., *General Superintendent*
E. C. Atkins & Company, Indianapolis, Ind.

JOHN L. BARRY, *Treasurer*
Cynthia Mills, Dorchester, Mass.

HARRY E. BOORKY, *Vice President*
Massachusetts Steel Treating Corporation, Worcester, Mass.

JOHN E. CHURCH, *President*
New Paris Gage & Tool Co., New Paris, Ohio

JOHN T. COLLINS, *President*
New York Automatic Canteen Corp., New York, N. Y.

EDWARD F. CONNELLY, *Assistant to the President*
Crompton & Knowles Loom Works, Worcester, Mass.

MILTON DAMMANN, *President*
American Safety Razor Corporation, Brooklyn, N. Y.

S. M. DuBRUL
General Motors Corporation, Detroit, Mich.

C. MANTON EDDY, *Vice President and Secretary*
Connecticut General Life Insurance Company, Hartford, Conn.

HARRY T. EGGERT, *Manager, Insurance Department*
National Biscuit Company, New York, N. Y.

SOCIAL SECURITY Continued

- D. C. EVEREST, *President and General Manager*
Marathon Corporation, Rothschild, Wis.
- JACOB C. FISHER, *Vice President*
Benj. C. Betner Co., Devon, Pa.
- GEORGE T. FONDA, *Assistant to President*
Weirton Steel Company, Weirton, W. Va.
- J. M. FRIEDLANDER, *Treasurer*
Jewel Tea Co., Inc., Barrington, Ill.
- M. G. GASKIN, *President*
Taylor & Gaskin, Inc., Detroit, Mich.
- JOHN H. GOODWIN, JR., *Secretary-Treasurer*
Columbus McKinnon Chain Corporation, Tonawanda, N. Y.
- HANNS GRAMM, *Director of Industrial Relations*
Textile Machine Works, Wyomissing, Reading, Pa.
- FRANKLIN C. GURLEY, *President*
The W. & F. Manufacturing Co., Inc., Buffalo, N. Y.
- R. DAVE HALL, *Secretary and Assistant Treasurer*
Stowe Thread Company, Belmont, N. C.
- CHARLES E. HODGES, *President*
American Mutual Liability Insurance Co., Boston, Mass.
- E. H. HOLZWORTH, *President*
Frontier Bronze Corporation, Niagara Falls, N. Y.
- W. R. LINTON, *President*
Horace Linton & Bro., Inc., Philadelphia, Pa.
- PAUL R. LONGENECKER, *Assistant Secretary, Treasurer*
G. F. Plitt and Sons (Inc.), York, Pa.
- T. J. MAHONEY, *Counsel*
The Borden Company, New York, N. Y.
- LINDSEY H. MASON, *President*
"S. & M." Dye Works, Inc., Philadelphia, Pa.
- A. J. McALLISTER, *President*
Fairfield Manufacturing Company, Lafayette, Ind.
- RALPH H. MINER, *Manager, Tax & Insurance Department*
Goodyear Tire & Rubber Company, Akron, Ohio
- J. W. MYERS, *Manager, Insurance & Social Security Department*
Standard Oil Company, Inc. (N. J.), New York, N. Y.
- C. I. PACKER, *President*
The Packer Machine Company, Meriden, Conn.
- MARVIN PIERCE, *Vice President*
McCall Corporation, New York, N. Y.
- THEODORE ROTHMAN, *Comptroller*
Pig'n Whistle Corporation, Los Angeles, Cal.
- S. M. RUST, JR., *President*
The Rust Engineering Company, Pittsburgh, Pa.
- J. HENRY SCHROEDER, *Vice President and General Manager*
Sunbeam Electric Manufacturing Company, Evansville, Ind.
- WALTER C. SISSON, *Treasurer*
The Racquette River Paper Company, Potsdam, N. Y.
- J. H. STERNBERGH, *General Manager*
American Die & Tool Co., Reading, Pa.
- ROBERT C. TESH, *Treasurer's Department*
E. I. duPont de Nemours & Company Incorporated,
Wilmington, Del.
- P. M. VIRTUE, *Partner*
Virtue Bros. Mfg. Co., Los Angeles, Cal.
- C. H. WHITEMAN, *Personnel Director*
Virginia Maid Hosiery Mills, Inc., Pulaski, Va.
- CARL WOLLNER, *President*
Panther Oil & Grease Mfg. Co., Fort Worth, Tex.

SUPERVISORY MANAGEMENT COMMITTEE



C. L. Huston, Jr.

FULL-THROTTLE WAR PRODUCTION has emphasized old and created many new problems in the field of supervisory management. The proper handling of them will have significant effect on the successful transition of industry from a war to a peacetime basis. The task of this committee is to provide management with sound guides,

based on practical experience, for dealing with supervisory personnel—a vital factor in all employer-employee relationships.

Included in the committee's activities are intensive studies of all aspects of foremen problems, among them the causes underlying foremen unionization drives. The results, in terms of successful techniques, will reach management generally through committee-sponsored procedural manuals and Foremanship Forums.

Chairman: C. L. HUSTON, JR., *President*, Lukenweld, Inc., Coatesville, Pa.

Vice Chairmen: H. M. HOSIER, *Vice President in Charge of Industrial Relations*,
Corning Glass Works, Corning, N. Y.

GEORGE H. RAITT, *President*, The Steel Tank & Pipe Company of California,
Berkeley, Cal.

Committee Executive: SYBYL S. PATTERSON

- WYETH ALLEN, *Vice President*
Globe-Union Inc., Milwaukee, Wis.
- T. O. ARMSTRONG, *Manager, Industrial Relations*
Westinghouse Electric & Manufacturing Company,
Springfield, Mass.
- C. E. BALES, *Vice President*
The Ironton Fire Brick Company, Ironton, Ohio
- HAROLD F. BRANDT, *General Manager*
Dobbins Manufacturing Company, Elkhart, Ind.
- WALTER V. BROWN, *President*
Brown Steel Tank Company, Minneapolis, Minn.
- EUGENE CALDWELL, *Vice President and General Manager*
Hyster Company, Portland, Ore.
- G. M. CARSON, *President-Treasurer-General Manager*
Inlaid Optical Corp., Providence, R. I.
- C. W. COKER, *Vice President*
Sonoco Products Company, Hartsville, S. C.
- J. A. DICKERMAN, *Vice President and General Manager*
Russell Harrington Cutlery Co., Southbridge, Mass.
- C. R. DURLING, JR., *Vice President and General Manager*
The Monitor Controller Company, Baltimore, Md.
- CHARLES A. GIBSON, *Manager*
Pelzer Mills, Pelzer, S. C.
- T. J. GILLESPIE, JR., *President*
Lockhart Iron and Steel Co., Pittsburgh, Pa.

WALTER T. GORMAN, *President*
Lake Superior Lumber Corporation, Ontonagon, Mich.

E. E. GRANT, *President*
The Crystal Tissue Company, Middletown, Ohio

C. F. HAWKER, *Vice President*
Armstrong Cork Company, Lancaster, Pa.

W. D. HEDGE, *President*
Vancouver Iron & Steel Foundry Co., Vancouver, Wash.

CHARLES H. HEMPEL, *President*
Heresite & Chemical Company, Manitowoc, Wis.

H. LLOYD HESS, *President*
Lancaster Malleable Castings Company, Lancaster, Pa.

L. CLAYTON HILL, *Works Manager*
Eagle Pencil Company, Inc., New York, N. Y.

F. R. HOADLEY, *President*
Farrel-Birmingham Company, Inc., Ansonia, Conn.

H. H. HOBEN, *General Manager*
Mars Incorporated, Chicago, Ill.

ROBERT D. HOWSE, *President*
Argus, Incorporated, Ann Arbor, Mich.

H. M. HUFFMAN, JR., *President*
The Huffman Manufacturing Co., Dayton, Ohio

H. H. KERR, *General Superintendent*
The Toledo Edison Company, Toledo, Ohio

THEODORE LEAVENS, *Executive Vice President*
The Robbins Company, Attleboro, Mass.

JAMES S. LEHREN, *President*
Wolverine Supply & Mfg. Co., Pittsburgh, Pa.

GROSVENOR S. MCKEE, *Vice President-Works Manager*
Talon, Inc., Meadville, Pa.

DAVID B. MORGAN, JR., *President*
Morgan Manufacturing Company, Inc., Asheville, N. C.

S. MORRISON, *Executive Vice President*
Morrison Steel Products Inc., Buffalo, N. Y.

THOMAS J. MORTON, JR., *President*
Hoosier Cardinal Corporation, Evansville, Ind.

JOHN MUNRO, *Vice President-Operations*
Whiting Corporation, Harvey, Ill.

T. G. NEWTON, *Supervisor of Training*
Armstrong Cork Company, Lancaster, Pa.

W. B. PROSSER, *General Factory Manager*
The Perfect Circle Company, Hagerstown, Ind.

I. W. REYNOLDS, *Vice President*
The Foxboro Company, Foxboro, Mass.

A. J. ROOS, *President*
Diebold, Incorporated, Canton, Ohio

ALBERT I. RUSSELL, *President*
Irons & Russell, Providence, R. I.

M. W. SAXMAN, JR., *President*
Latrobe Electric Steel Company, Latrobe, Pa.

T. M. SEARLES, *President*
Penn Rivet Corporation, Philadelphia, Pa.

F. J. SHEPARD, JR., *Treasurer and General Manager*
Lewis-Shepard Company, Watertown, Mass.

F. W. STEIN, *Vice President-Manufacturing*
The Standard Register Company, Dayton, Ohio

FREDERICK A. STEVENSON, *President*
American Car and Foundry Co., New York, N. Y.

ELMER SZANTAY, *General Manager*
Sandee Manufacturing Company, Chicago, Ill.

F. C. TANNER, *Vice President*
Federal Products Corporation, Providence, R. I.

HERBERT N. THOMAS, *Executive Vice President*
Pepsi-Cola Bottling Company of Winston-Salem Inc.,
Winston-Salem, N. C.

D. W. TYRRELL, *1st Vice President and General Manager*
Ray-O-Vac Company, Madison, Wis.

CHARLES WARNER, *President*
Warner Company, Philadelphia, Pa.

L. L. WARRINER, *President and General Manager*
The Master Electric Company, Dayton, Ohio

CHARLES L. WIRTH, *President*
Red Star Yeast and Products Company, Milwaukee, Wis.

TAX ADMINISTRATION COMMITTEE



William H. Mooney

EXAMINATION OF FEDERAL TAX STATUTES to determine whether they are interpreted and administered fairly and in accord with the intent of Congress is being continued by this committee. The problem of delay as an element of most tax administration difficulties is receiving closer study, while considerable attention is being devoted to problems of depreciation, expense of tax compliance and

frequent changes in tax-law interpretation, and to excess profits relief sections and pension plans.

Recognizing that proper interpretations of revenue bills and appropriation measures are requisites for sound federal fiscal policies, this committee is designed to provide the intelligent consideration and diligent action necessary to assure it. Special attention is being given to administrative practices which act as deterrents to business planning and might adversely affect aggressive postwar business activity.

Chairman: WILLIAM H. MOONEY, *President*, American Oak Leather Co., Cincinnati, Ohio

Vice Chairmen: C. H. FETTER, *President*, American Time Products, Inc., New York, N. Y.

RUSSELL STOVER, *President*, Mrs. Stover's Bungalow Candy Co., Kansas City, Mo.

Committee Executive: GEORGE DOUGLAS

GEORGE W. ARMSTRONG, JR., *President*
Texas Steel Company, Fort Worth, Tex.

C. K. BLANDIN, *President*
Blandin Paper Company, St. Paul, Minn.

LEROY BROOKS, JR., *President*
The Tool Steel Gear and Pinion Co., Cincinnati, Ohio

JOHN G. BURTON, *Vice President*
Diagraph-Bradley Stencil Machine Corp., St. Louis, Mo.

E. A. CONVERSE, JR., *Secretary*
Belknap Hardware & Manufacturing Co., Louisville, Ky.

EARL D. DORAN, *President*
Doran Company, Seattle, Wash.

J. J. DYER, *Vice President*
The Kaul Clay Manufacturing Company, Toronto, Ohio

JAMES FEIGEN, *Vice President*
The George W. Luft Company, Inc., Long Island City, N. Y.

V. P. GEFFINE, *Vice President*
The Cleveland-Cliffs Iron Co., Cleveland, Ohio

C. C. GIBSON, *Vice President*
The Paraffine Companies, Inc., San Francisco, Cal.

TAX ADMINISTRATION Continued

- H. H. HANSON, *President*
W. C. Hamilton & Sons, Miquon, Pa.
- JOSEPH KEMPF, *Vice President-General Manager*
Wilson-Imperial Company, Newark, N. J.
- E. A. KLEINSCHMIDT, *Executive Vice President*
York Corporation, York, Pa.
- OSCAR N. LINDAHL, *Vice President—Finance*
Carnegie-Illinois Steel Corporation, Pittsburgh, Pa.
- P. H. LITTLEFIELD, *Vice President—Treasurer*
Canada Dry Ginger Ale, Incorporated, New York, N. Y.
- J. A. MCINTOSH, *President*
McIntosh Stamping Corporation, Detroit, Mich.
- A. P. MUNNING, *Vice President*
Munning & Munning, Incorporated, Newark, N. J.
- C. N. OSBORNE, *Vice President*
The M. A. Hanna Company, Cleveland, Ohio
- D. H. PATTERSON, JR., *President*
Fibreboard Products Inc., San Francisco, Cal.
- WILLIAM H. SCHILLE, *President*
Biddle Purchasing Co., New York, N. Y.
- ALVIN A. SHUMANN, *Treasurer*
Lehigh Foundries, Inc., Easton, Pa.
- GEORGE A. THORNTON, *Vice President and General Manager*
Ottawa Silica Co., Ottawa, Ill.
- F. A. ULMER, *Treasurer*
Monsanto Chemical Company, St. Louis, Mo.

TAXATION COMMITTEE



H. E. Humphreys, Jr.

AS VICTORY AND THE TRANSITION TO a peacetime economy approach, the activities of this committee in 1945 are of utmost importance to the entire business community. It is concerned particularly with the new revenue bill to be enacted this year and with the groundwork undoubtedly to be laid

for the country's postwar tax structure. The committee's prime objective is that the measures adopted shall be such as to stimulate rather than throttle the private enterprise system. To that end, it is conducting basic studies on all aspects of taxation problems. By sponsoring meetings of manufacturers over the country, this committee seeks to develop an industry tax program based on realistic conclusions.

Chairman: H. E. HUMPHREYS, JR., *Chairman Finance Committee*, United States Rubber Company, New York, N. Y.

Vice Chairmen: WILLIAM H. BROWN, *Treasurer*, American Viscose Corporation, Wilmington, Del.
A. C. MATTEI, *President*, Honolulu Oil Corp., San Francisco, Cal.
J. A. WOOD, *Secretary*, Utah-Idaho Sugar Co., Salt Lake City, Utah

Committee Executive: GEORGE DOUGLAS

- ROBERT C. ATHERHOLT, *Treasurer*
Hampton Looms of Virginia, Inc., Bedford, Va.
- SETH B. ATWOOD, *Partner*
The Atwood Vacuum Machine Co., Rockford, Ill.
- WILLIAM H. BARNHARDT, *President*
Tryon Processing Company, Charlotte, N. C.
- LEON L. BENHAM, *President*
Richardson Corporation, Rochester, N. Y.
- JOHN M. BIGGINS, *Secretary-Treasurer*
Elgin National Watch Company, Elgin, Ill.
- FRANK L. BINFORD, *President*
D-A Lubricant Company Inc., Indianapolis, Ind.
- GEORGE O. BOOMER, *President*
The Girdler Corporation, Louisville, Ky.
- W. E. BORBONUS, *President*
R-S Products Corporation, Philadelphia, Pa.
- HAROLD E. BOWMAN, *Secretary-Treasurer*
Boeing Aircraft Company, Seattle, Wash.
- PEARCE F. BOYER, *Vice President and Comptroller*
Republic Steel Corporation, Cleveland, Ohio
- J. F. BRAAM, *Vice President and Treasurer*
General Railway Signal Company, New York, N. Y.
- ELLIOTT E. BRAINARD, *Vice President*
Lock Joint Pipe Company, East Orange, N. J.
- C. S. BROEMAN, *President*
American Bakeries Company, Atlanta, Ga.
- JOHN W. BROOKS, *Vice President and Treasurer*
Pass & Seymour, Inc., Syracuse, N. Y.
- A. T. BROWN, *Executive Vice President*
Caterpillar Tractor Co., Peoria, Ill.
- REX I. BROWN, *President*
Mississippi Power & Light Company, Jackson, Miss.
- J. E. BROYHILL, *Secretary*
Lenoir Furniture Corporation, Lenoir, N. C.
- JOHN M. BUSH, *Manager*
Cleveland-Cliffs Iron Co., Negaunee, Mich.
- LAWRENCE CALVERT, *President*
San Juan Fishing & Packing Co., Seattle, Wash.
- DONALD F. CAMERON, *Treasurer*
S. H. Couch Company, Inc., North Quincy, Mass.
- ROLLA D. CAMPBELL, *General Counsel*
Island Creek Coal Company, Huntington, W. Va.
- WARD M. CANADAY, *Chairman of Board*
Willys-Overland Motors, Inc., Toledo, Ohio
- HOWARD J. CAREY, *President*
The Carey Salt Company, Hutchinson, Kans.
- T. M. CRAMER, *Resident Manager*
United States Potash Co., Carlsbad, N. M.
- LUTHER DANA, *President*
Dana Warp Mills, Westbrook, Me.
- W. DAVENPORT, *Treasurer*
E. J. Longyear Company, Minneapolis, Minn.
- PAUL H. DAVEY, *President*
Davey Compressor Co., Kent, Ohio
- WALLACE DE LANEY, *President*
The Faultless Rubber Co., Ashland, Ohio
- CHARLES E. DEMAREE, *President*
Eastern Specialties Company, Inc., Holyoke, Mass.
- ROBERT B. DRESSER
Edwards & Angell, Providence, R. I.

- H. M. DUDLEY, *Vice President and Comptroller*
Pullman-Standard Car Manufacturing Company, Chicago, Ill.
- ART J. DYER, *Chairman of the Board*
Nashville Bridge Company, Nashville, Tenn.
- P. V. EAMES, *President*
Shevlin, Carpenter & Clarke Company, Minneapolis, Minn.
- WENDELL S. FLETCHER, *President*
Fletcher Aviation Corp., Pasadena, Cal.
- MARTIN FOX, *Vice President*
Austin Packing Co., Inc., Baltimore, Md.
- J. H. GIPSON, *President*
The Caxton Printers, Ltd., Caldwell, Idaho
- A. R. GOODMAN, *General Manager*
R. H. Osbrink Manufacturing Co., Los Angeles, Cal.
- N. W. HAGELBERG, *Secretary-Treasurer*
Norris Stamping and Manufacturing Co., Los Angeles, Cal.
- H. T. HALL, *Treasurer*
Milligan & Higgins Corporation, New York, N. Y.
- A. B. HANSEN, *President and General Manager*
Northern Paper Mills, Green Bay, Wis.
- H. H. HANSON, *President*
W. C. Hamilton & Sons, Miquon, Pa.
- WALTER HARNISCHFEGGER, *President*
Harnischfeger Corporation, Milwaukee, Wis.
- GUY R. HARPER, *President*
Columbia Aircraft Industries, Portland, Ore.
- JOHN L. HAYNER, *President*
Fort Wayne Structural Steel Company, Fort Wayne, Ind.
- J. O. HEPPEES, *President*
The Tile-Tex Company, Chicago Heights, Ill.
- C. S. HERBERT, *Vice President and Treasurer*
Enterprise Engine & Foundry Co., San Francisco, Cal.
- TRACY HIGGINS, *President*
Higgins Ink Co., Inc., Brooklyn, N. Y.
- T. R. HODGKINS, *President*
Forster Mfg. Co. Inc., Strong, Me.
- RALEIGH HORTENSTINE, *President*
Wyatt Metal & Boiler Works, Dallas, Tex.
- LIVINGSTON W. HOUSTON, *Chairman of Board*
The Ludlow Valve Mfg. Co., Troy, N. Y.
- W. N. HOWLEY, *President*
Lansdowne Steel and Iron Company, Morton, Pa.
- W. R. HUMMEL, *Treasurer*
Campbell, Wyant & Cannon Foundry Co.,
Muskegon Heights, Mich.
- B. B. JENNINGS, *President*
Socony-Vacuum Oil Company Incorporated, New York, N. Y.
- A. L. JONES, *Secretary*
Armstrong Machine Works, Three Rivers, Mich.
- DONALD L. JORDAN, *President*
Johnson-Carper Furniture Company, Inc., Roanoke, Va.
- KARL L. KENNEDY, *Publisher*
Kansas Business Magazine, Topeka, Kans.
- KENNETH B. KIRK, *President*
Kirk-Rich Dial Corp., Los Angeles, Cal.
- J. B. LECLERE, *President*
F. J. Kress Box Company, Pittsburgh, Pa.
- P. H. LITTLEFIELD, *Vice President and Treasurer*
Canada Dry Ginger Ale, Inc., New York, N. Y.
- JAMES M. LONG, *President*
Oswego Candy Works, Inc., Oswego, N. Y.
- AUGUSTUS P. LORING, JR., *Chairman of Board*
Plymouth Cordage Company, Plymouth, Mass.
- WALTER H. MANN, *President*
Wilbur-Suchard Chocolate Company, Inc., Lititz, Pa.
- J. WARREN MARSHALL, *President*
National Vulcanized Fibre Co., Wilmington, Del.
- A. F. MASON, *Vice President and Treasurer*
George N. Welch Company, Nashville, Tenn.
- GEO. A. MATTISON, JR., *President*
Woodstock Slag Corporation, Birmingham, Ala.
- CARL F. MAYER, *President*
The Carl-Mayer Corporation, Cleveland, Ohio
- A. L. McARTHUR, JR., *Secretary*
Cramerton Mills Incorporated, Cramerton, N. C.
- H. D. McCLELLAND, *President*
Universal Potteries, Inc., Cambridge, Ohio
- A. T. McWANE, *Vice President and Treasurer*
McWane Cast Iron Pipe Co., Birmingham, Ala.
- C. LOUIS MEYER, *President*
Ceco Steel Products Corporation, Omaha, Nebr.
- WILLIAM H. MOONEY, *President*
American Oak Leather Company, Cincinnati, Ohio
- WM. D. MOORER, *President*
Moorlane Company, Tulsa, Okla.
- L. T. MURRAY, *President*
West Fork Timber Co., Tacoma, Wash.
- H. BURLING NARAMORE, *President*
Bridgeport Fabrics, Inc., Bridgeport, Conn.
- GROVER C. NEFF, *President*
Wisconsin Power and Light Company, Madison, Wis.
- ANTHONY E. NIEDT, *Co-Partner*
Steelcote Manufacturing Co., St. Louis, Mo.
- EDWARD T. NOE, JR., *Secretary*
The Sheffield Corporation, Dayton, Ohio
- C. N. OSBORNE, *Vice President*
The M. A. Hanna Company, Cleveland, Ohio
- A. B. PATERSON, *President*
New Orleans Public Service Inc., New Orleans, La.
- PAUL PIGOTT, *President*
Pacific Car and Foundry Company, Seattle, Wash.
- R. D. RAFF, *President and General Manager*
The Diamond Portland Cement Company, Middle Branch, Ohio
- ROY J. RESCH, *President*
McQuay, Inc., Minneapolis, Minn.
- WALTER M. RINGER, *President*
Foley Manufacturing Company, Minneapolis, Minn.
- E. W. RITTER, *Vice President*
Corning Glass Works, Corning, N. Y.
- J. C. ROBERTS, *Treasurer*
Textiles-Incorporated, Gastonia, N. C.
- BENJAMIN SACK, *President*
Aircraft Screw Products Company Inc., Long Island City, N. Y.
- C. L. ST. CLAIR, *Secretary-Treasurer*
B. Z. B. Knitting Company, Rockford, Ill.
- H. H. SCAFF, *Vice President*
Ebasco Services Incorporated, New York, N. Y.
- MONROE SHAKESPEARE, *President*
Shakespeare Company, Kalamazoo, Mich.
- JESSE SHWAYDER, *President*
Shwayder Bros., Inc., Denver, Colo.
- W. B. STEPHENSON, *President*
Delta Electric Company, Marion, Ind.
- RUSSELL STOVER, *President*
Mrs. Stover's Bungalow Candy Co., Kansas City, Mo.
- CARL S. SWISHER, *President*
Jno. H. Swisher & Son, Inc., Jacksonville, Fla.
- O. A. TAYLOR, *Vice President*
S. H. Kress & Co., New York, N. Y.
- JOS. S. THOMPSON, *President*
Pacific Electric Manufacturing Corporation, San Francisco, Cal.
- P. E. TILLMAN, *Vice President and Treasurer*
G. D. Searle & Co., Chicago, Ill.
- WALTER C. TURNER, *Assistant Treasurer and Comptroller*
The Curtis Publishing Company, Philadelphia, Pa.
- S. A. VELTMAN, *Partner*
Madison Manufacturing Company, Muskegon, Mich.
- F. E. WELCH, *Proprietor*
Barton Engineering Company, Pawtucket, R. I.
- H. E. WILLER, *Chairman of the Board*
White Laboratories, Inc., Newark, N. J.
- FOREST L. WILLIAMS, *Secretary and Treasurer*
The Williams Mfg. Co., Portsmouth, Ohio
- P. C. WILLIAMS, *Treasurer*
O. M. Scott & Sons Co., Marysville, Ohio
- JAMES C. WILLSON, *Director*
Curtiss-Wright Corporation, New York, N. Y.
- FRANK H. WOODS, JR., *President*
Sahara Coal Company, Chicago, Ill.
- K. W. YEATES, *General Manager*
Wasatch Oil Refining Company, Salt Lake City, Utah

VETERAN RE-EMPLOYMENT COMMITTEE

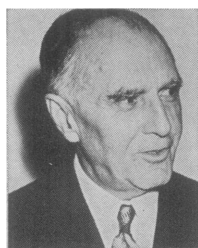

H. L. Derby

BOTH INDUSTRY AND PUBLIC ATTENTION center upon the activities of this committee to deal with the many complex problems involved in the placement and adjustment of veterans in industrial jobs. Immediate objectives include action to have confusing interpretations of the Selective Service Law and veterans' legislation officially clarified

and to eliminate overlapping jurisdictions of government agencies concerned in veterans' problems.

Through research and field studies, the committee will develop practical recommendations to guide management in such technical matters as medical problems, hiring, interviewing and placement methods, and problems arising when veterans are "back on the job." Its recommendations will go to management not only through periodical bulletins, special reports and procedural outlines, but also through forums in key industry cities over the country.

Chairman: H. L. DERBY, *President*, American Cyanamid & Chemical Corporation, New York, N. Y.
Vice Chairmen: HANFORD MAIN, *President*, Loose-Wiles Biscuit Company, Long Island City, N. Y.
 MORITZ MILBURN, *President*, Centennial Flouring Mills Co., Seattle, Wash.
Committee Executive: SYBYL S. PATTERSON

H. W. ARMSTRONG, *Treasurer*
 Joseph Dixon Crucible Co., Jersey City, N. J.
 JOHN U. BARR, *General Manager*
 Federal Fibre Mills, New Orleans, La.
 B. W. BENNETT, *President*
 Caspers Tin Plate Company, Chicago, Ill.
 HUBERT D. BENNETT, *President*
 Toledo Scale Company, Toledo, Ohio
 N. P. BLOOM, *President*
 Castlewood Manufacturing Company, Louisville, Ky.
 CHARLES M. BURGESS, *President-Treasurer*
 Burgess-Norton Mfg. Co., Geneva, Ill.
 JAMES R. CALDWELL, *President*
 The Wooster Rubber Co., Wooster, Ohio
 C. G. CAMPBELL, *President*
 Kewaunee Mfg. Co., Adrian, Mich.
 E. B. CLEBORNE, *President*
 The Wallingford Steel Company, Wallingford, Conn.
 FRANK C. CLEMENS, *President*
 The Cargill Co., Houston, Texas
 ABE COHEN, *Owner*
 Lynchburg Iron & Metal Company, Lynchburg, Va.
 JAMES L. COKER, *President*
 Sonoco Products Company, Hartsville, S. C.
 O. A. DORSETT, *President*
 Knox Porcelain Corporation, Knoxville, Tenn.
 S. S. EDWARDS, *President*
 American Sash & Door Company, Kansas City, Mo.
 ASA A. ELDREDGE, *President*
 Hilex Company, St. Paul, Minn.
 E. G. ENGMAN, *President*
 Eclipse Moulded Products Company, Milwaukee, Wis.
 F. C. EVANS, *Director, Service Department*
 E. I. duPont de Nemours & Company Incorporated, Wilmington, Del.
 HARVEY S. FIRESTONE, JR., *President*
 The Firestone Tire & Rubber Company, Akron, Ohio
 GEORGE M. FOSTER, *President*
 John Morrell & Co., Ottumwa, Iowa
 A. C. GILBERT, *President*
 Gilbert Paper Company, Menasha, Wis.
 VINCENT A. GILES, *Secretary*
 Buffalo Carpenter Container Company, Inc., Buffalo, N. Y.
 JOHN H. HARLAND, *President*
 John H. Harland Company, Atlanta, Ga.
 R. A. HAYWARD, *President*
 Kalamazoo Vegetable Parchment Co., Kalamazoo, Mich.
 ARTHUR W. HILL, *President*
 Western Chain Products Co., Chicago, Ill.
 R. H. ILLINGWORTH, *Treasurer and General Manager*
 Boston Machine Works Company, Lynn, Mass.
 A. E. JOHNSON, *President*
 Hastings Manufacturing Company, Hastings, Mich.
 ROBERT E. KELLY, *President*
 Advance Paint Company, Indianapolis, Ind.

FREDERICK K. KILIAN, *President*
 Kilian Manufacturing Corporation, Syracuse, N. Y.
 W. S. LEVAN, *Treasurer*
 Ross Packing Co., Selah, Wash.
 STEWART M. LOWRY, *Director, Industrial Relations*
 The Procter & Gamble Company, Cincinnati, Ohio
 EARLE M. MACKEY, *President-Treasurer*
 Washington Stove Works, Everett, Wash.
 FOWLER MCCORMICK, *President*
 International Harvester Company, Chicago, Ill.
 RALPH M. MONK, *Director of Industrial Relations*
 Caterpillar Tractor Co., Peoria, Ill.
 R. O. MONROE, *President*
 The Johnson Corporation, Three Rivers, Mich.
 K. D. MONTGOMERY, *President*
 Hunter Pressed Steel Company, Lansdale, Pa.
 PHILIP M. MORGAN, *President*
 Morgan Construction Company, Worcester, Mass.
 ROBERT F. NELSON, *Vice President*
 Arma Corporation, Brooklyn, N. Y.
 J. A. NUMERO, *President*
 U. S. Thermo Control Co., Minneapolis, Minn.
 EARL D. POWER, *President*
 Lyon Metal Products, Inc., Aurora, Ill.
 REUBEN B. ROBERTSON, *Executive Vice President*
 The Champion Paper and Fibre Company, Canton, N. C.
 A. SEEDORFF, *President*
 Motor State Products Co., Ypsilanti, Mich.
 FRED C. SHANEMAN, *Vice President*
 Pennsylvania Salt Mfg. Co. of Wash., Tacoma, Wash.
 ARCHIE W. SHIELDS, *President*
 Pacific American Fisheries Inc., South Bellingham, Wash.
 NORMAN F. SMITH, *Vice President and General Manager*
 The Osborn Manufacturing Company, Cleveland, Ohio
 PHIL T. SPRAGUE, *President*
 The Hays Corporation, Michigan City, Ind.
 GEORGE D. STEARNS, *President*
 The Bridgeport Rolling Mills Co., Bridgeport, Conn.
 J. L. STONE, *President and General Manager*
 The Danbury and Bethel Gas & Electric Light Company, Danbury, Conn.
 RICHARD H. TURK, *Executive Vice President*
 Pemco Corporation, Baltimore, Md.
 ARTHUR WALSH, *Executive Vice President*
 Thomas A. Edison, Incorporated, West Orange, N. J.
 S. G. WELLS, *Secretary and Treasurer*
 S. George Company, Wellsburg, W. Va.
 ALBERT J. WESTERMAN, *President*
 Jacob Hornung Brewing Company, Philadelphia, Pa.
 EDWARD F. WESTON, *Chairman of the Board*
 Weston Electrical Instrument Corporation, Newark, N. J.
 FRANK M. WHITFIELD, *President*
 Emulsified Asphalt Products Company, Knoxville, Tenn.

WAGE AND SALARY ADMINISTRATION COMMITTEE



Harvey G. Ellerd

DEVELOPMENT OF A SOUND NATIONAL postwar wage policy is the major objective of this committee. Without relaxing its efforts for solution of the vexing problems involved in the wage stabilization program, it will seek to determine how and when, in the light of management experience, W.L.B. control over wages and salaries should

be eliminated.

Through every practical channel and available medium, it will urge as sound national postwar policy a return to the normal play of economic forces in place of Government action to boost wages to uneconomically high levels. The committee is also devoted to serving management directly by providing periodical reports of its studies of profit sharing, pension, sick benefits, wage incentive plans, and other elements and problems of employee income.

Chairman: HARVEY G. ELLERD, *Vice President and Director of Personnel*, Armour and Company, Chicago, Ill.

Vice Chairman: ALBERT S. REGULA, *Vice President and Director of Industrial Relations*, General Time Instruments Corporation, New York, N. Y.

Committee Executive: SYBYL S. PATTERSON

R. A. ALDEEN, *Secretary-Treasurer*
American Cabinet Hardware Corp., Rockford, Ill.
GEORGE M. ALLEN, *Manager, Viscose Production*
American Viscose Corporation, Wilmington, Del.
H. W. ANDERSON, *Vice President*
General Motors Corporation, Detroit, Mich.
SAMUEL S. ARSHT, *Vice President and Treasurer*
Bellanca Aircraft Corporation, New Castle, Del.
W. M. BLAINE, *Vice President*
The Chas. W. Breneman Co., Cincinnati, Ohio
LOUIS W. BLAUMAN, *President*
Michigan Die Casting Company, Detroit, Mich.
I. C. BRADLEY, JR., *Treasurer*
C. E. Bradley Corporation, Brattleboro, Vt.
MERCER BRUGLER, *Vice President and General Manager*
The Pfadler Co., Rochester, N. Y.
SAMUEL L. H. BURK, *Director of Organization & Methods*
The Atlantic Refining Company, Philadelphia, Pa.
LESLIE J. CHAFFEE, *President*
Chaffee Brothers Company, Oxford, Mass.
LEE L. CHANDLER, *Efficiency Engineer*
Pittsburgh Plate Glass Company, Pittsburgh, Pa.
BRIAN W. CLARKE, *Vice President*
Fort Schuyler Knitting Co., Utica, N. Y.
EDWARD F. CONNELLY, *Assistant to President*
Crompton & Knowles Loom Works, Worcester, Mass.
W. L. COOPER, *Secretary-Treasurer*
Cushman Motor Works, Lincoln, Nebr.
IRA COPPOCK, *President and General Manager*
The Variety Aircraft Corporation, Dayton, Ohio
M. W. EATON, *Assistant Secretary*
Micro Switch Division, First Industrial Corporation,
Freeport, Ill.
C. E. FERGUSON, *Vice President*
American Type Founders, Incorporated, Elizabeth, N. J.
J. M. FRIEDLANDER, *Treasurer*
Jewel Tea Co., Inc., Barrington, Ill.
G. R. HAASE, *Vice President and General Manager*
Operadio Manufacturing Company, St. Charles, Ill.
E. W. HARDLER, *Vice President*
Binghamton Knitting Company, Inc., Binghamton, N. Y.
JAMES HOOK, *Chairman of the Board*
The United Illuminating Company, New Haven, Conn.
CECIL HOPKINS, *Assistant Treasurer*
Briggs Clarifier Company, Washington, D. C.
W. PAULL JACOB, *President*
Eagle Manufacturing Company, Wellsburg, W. Va.
J. F. LANE, *Comptroller*
Pepsodent Division, Lever Brothers Company, Chicago, Ill.
DAVID P. LARSEN, *Vice President*
Shevlin, Carpenter & Clarke Company, Minneapolis, Minn.

G. T. LINK, *Vice President*
Link Aviation Devices, Inc., Binghamton, N. Y.
J. S. LYNCH, *President*
B. F. Huntley Furniture Company, Winston-Salem, N. C.
E. B. MATHEWSON, *Operations Manager*
North Star Woolen Mill Company, Minneapolis, Minn.
L. KENNETH MAYER, *Comptroller*
Manufacturers Machine and Tool Co., Inc., New York, N. Y.
S. A. MCCASKEY, JR., *Assistant Secretary*
Allegheny Ludlum Steel Corporation, Brackenridge, Pa.
HAROLD McDERMOTT, *Vice President*
Newcastle Coal Company, Birmingham, Ala.
EDWARD M. MURPHY, *President*
Red-ee Foods, Inc., Los Angeles, Cal.
I. C. NEWBURY, *Controller*
Becton, Dickinson & Co., Rutherford, N. J.
C. R. NISSEN, *Secretary-Treasurer*
Precor Incorporated, Los Angeles, Cal.
N. A. OCHILTREE, *Executive Vice President*
Ceco Steel Products Corporation, Omaha, Nebr.
E. B. ROBERTS, *Assistant to Vice President-Industrial Relations*
Westinghouse Electric & Manufacturing Company,
Pittsburgh, Pa.
RAY E. ROWLAND, *Vice President*
Ralston Purina Company, St. Louis, Mo.
T. N. ST. HILL, *President*
Tea Garden Products Company, San Francisco, Cal.
PHILIP SAKS, *Secretary-Treasurer*
Accurate Parts Mfg. Co., Cleveland, Ohio
THEODORE J. SALOW, JR., *Vice President and General Manager*
Milwaukee Metal Spinning Company, Milwaukee, Wis.
F. C. SCHAEFER, *Secretary-Treasurer*
Raymond Lumber Co., Inc., South Bend, Wash.
W. D. SKINNER, *Secretary and Treasurer*
The General Fireproofing Company, Youngstown, Ohio
C. C. SMITH, *President*
Waukesha Foundry Co., Waukesha, Wis.
H. P. SMITH, JR., *Manager*
Armstrong Cork Company, Lancaster, Pa.
THEODORE F. STEINHORST, *President*
Emil Steinhorst & Sons, Incorporated, Utica, N. Y.
D. R. STEVENS, *Vice President and Works Manager*
The Okonite Company, Passaic, N. J.
E. W. STEWART, *President*
Federal Screw Works, Detroit, Mich.
J. E. WALTERS, *Partner*
McKinsey & Company, New York, N. Y.
DR. J. A. WEBB, *Vice President*
Abbotts Dairies, Inc., Philadelphia, Pa.
JOSEPH C. WILSON, *Vice President*
The Haloid Company, Rochester, N. Y.

WAR CONTROL TERMINATION COMMITTEE



John Airey

EVERY MANUFACTURING COMPANY, regardless whether or not it has been engaged in war production, has a major stake in the safe and orderly "winding up" of war production activities and the resumption of civilian production. This committee will consider during 1945 the general principles underlying all wartime control legislation. With a basis of study and thorough understanding of the com-

plex problems involved, it will make recommendations to government as to the time and manner in which specific controls should be relaxed or terminated. An important phase of the work of last year's committee is now the responsibility of the new Civilian Production Resumption Committee. Where one over-all committee operated last year, the two full committees are now required because of the increasing need for expanded activity in both fields.

Chairman: JOHN AIREY, *President*, King-Seeley Corporation, Ann Arbor, Mich.

Vice Chairmen: WARD M. CANADAY, *Chairman of Board*, Willys-Overland Motors, Inc., Toledo, Ohio
HAROLD F. SILVER, *President*, Silver Engineering Works, Inc., Denver, Colo.

Committee Executive: NOEL SARGENT

JOHN BALLANTYNE, *President*
Philco Corporation, Philadelphia, Pa.
E. B. BORDEN, 3rd, *President*
The Borden Manufacturing Co., Goldsboro, N. C.
PHILIP M. BROWN, *Treasurer*
Swan Engineering Company, Inc., Newark, N. J.
MARTIN W. CLEMENT, *President*
The Pennsylvania Railroad Company, Philadelphia, Pa.
GEORGE W. CONNORS, JR., *President*
Connors Steel Company, Birmingham, Ala.
D. ANGUS CURRIE, *President and Treasurer*
Erie Foundry Company, Erie, Pa.
H. J. DEFOE, *Managing Partner*
Defoe Shipbuilding Company, Bay City, Mich.
HOWARD DINGLE, *President*
The Cleveland Worm & Gear Company, Cleveland, Ohio
GEORGE S. DIVELY, *Vice President and General Manager*
Harris-Seybold-Potter Co., Cleveland, Ohio
A. D. R. FRASER, *President*
Rome Cable Corporation, Rome, N. Y.
ERLE P. HALLIBURTON, *President*
Halliburton Oil Well Cementing Co., Duncan, Okla.
JOSEPH F. HEIL, *Executive Vice President*
The Heil Co., Milwaukee, Wis.
J. GORDON HUSSEY, *President*
Aero Services Inc., Van Nuys, Cal.

PAUL J. ISAACSON, *President*
Young Iron Works, Seattle, Wash.
ERNEST G. JARVIS, *President*
Niagara Falls Smelting & Refining Corp., Buffalo, N. Y.
L. A. JOHNSON, *President*
National Motor Bearing Co., Inc., Redwood City, Cal.
S. J. MENZEL, *President*
Motors Metal Manufacturing Company, Detroit, Mich.
LOUIS A. METZ, *Vice President*
Ceco Steel Products Corporation, Omaha, Nebr.
H. B. NEWTON, *President and Chairman of Board*
Rockford Machine Tool Co., Rockford, Ill.
REUBEN RATH, *President*
The Rath Packing Company, Waterloo, Iowa
ROGER A. SELBY, *President*
The Selby Shoe Co., Portsmouth, Ohio
FRANK E. SHUMANN, *President*
Lehigh Foundries, Inc., Easton, Pa.
F. F. SOMMERS, *President*
Rainfair, Inc., Racine, Wis.
A. W. STEUDEL, *President*
The Sherwin-Williams Co., Cleveland, Ohio
J. H. YOUNG, *President*
Centre Foundry & Machine Co., Wheeling, W. Va.

WAR PRODUCTION COMMITTEE

Subcommittee of the Executive Committee

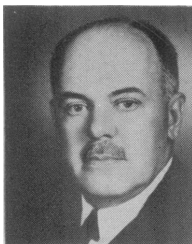

B. E. Hutchinson

This committee deals with over-all war production problems, guarding against all factors which might impede the maintenance of industry's fine war production record, and seeking to insure industry's maximum contribution to victory.

Chairman: B. E. HUTCHINSON, *Chairman—Finance Committee*, Chrysler Corporation, Detroit, Mich.

Committee Executive: NOEL SARGENT

W. B. BELL, *President*
American Cyanamid Company, New York, N. Y.
ROBERT M. GAYLORD, *President*
The Ingersoll Milling Machine Company, Rockford, Ill.
JAMES S. KNOWLSON, *President and Chairman of Board*
Stewart-Warner Corporation, Chicago, Ill.

J. HOWARD PEW, *President*
Sun Oil Company, Philadelphia, Pa.
H. W. PRENTIS, JR., *President*
Armstrong Cork Company, Lancaster, Pa.
R. J. WYSOR, *President*
Republic Steel Corporation, Cleveland, Ohio

WASHINGTON CONTACTS COMMITTEE

Subcommittee of the Executive Committee



Robert M. Gaylord

Organized in 1944, this committee assists the NAM President in representing industry's viewpoint to government administrative agencies and legislative bodies.

Chairman: ROBERT M. GAYLORD, *President*, The Ingersoll Milling Machine Company, Rockford, Ill.

Committee Executive: WALTER CHAMBLIN, JR.

MAJOR STUART W. CRAMER, JR., *President*
Cramerton Mills Incorporated, Cramerton, N. C.
F. C. CRAWFORD, *President*
Thompson Products, Inc., Cleveland, Ohio

B. E. HUTCHINSON, *Chairman—Finance Committee*
Chrysler Corporation, Detroit, Mich.
WILLIAM P. WITHEROW, *President*
Blaw-Knox Company, Pittsburgh, Pa.

WESTERN EMPLOYMENT ADVISORY COMMITTEE

C. ANDERSON, *Director of Personnel*
Nash Motors—Division of Nash-Kelvinator Corporation,
Kenosha, Wis.
H. W. ANDERSON, *Vice President*
General Motors Corporation, Detroit, Mich.
WARREN E. BLAZIER, *Personnel Director*
Beech Aircraft Corporation, Wichita, Kans.
A. BRILL, *Personnel Director*
Milwaukee Coke & Gas Company, Milwaukee, Wis.
A. O. BROCKRIEDE, *Personnel Director*
The Sunbeam Electric Manufacturing Co., Evansville, Ind.
L. B. BROWN, *Director Industrial Relations Department*
International Shoe Company, St. Louis, Mo.
W. P. BROWN, *Vice President*
Briggs Manufacturing Company, Detroit, Mich.
F. J. BURTT, *Director Industrial Relations*
American Steel & Wire Company, Cleveland, Ohio
FRED W. CLIMER, *Assistant to President*
The Goodyear Tire & Rubber Company, Akron, Ohio
ROBERT CONDER, *Director Industrial Relations*
Chrysler Corporation, Detroit, Mich.
JAMES D. COONEY, *Executive Vice President*
Wilson & Company, Chicago, Ill.
J. W. CURRY,
Standard Oil Company of Indiana, Chicago, Ill.
R. A. DINGMAN
Commonwealth Edison Company, Chicago, Ill.
HOWARD M. DIRKS, *Director of Industrial Relations*
The Perfect Circle Company, Hagerstown, Ind.
N. H. DUFFIELD
Reynolds Spring Company, Jackson, Mich.
HARVEY G. ELLERD, *Vice President*
Armour & Company, Chicago, Ill.
GEORGE M. FOSTER, *Vice President*
John Morrell & Company, Ottumwa, Ia.
JAMES P. GATHERUM, *Personnel Director*
Great Lakes Steel Corporation, Ecorse, Detroit, Mich.
DR. OTTO P. GEIER, *Director Industrial Relations*
The Cincinnati Milling Machine Co., Cincinnati, Ohio
DAVID L. GOLDEN, *Assistant Director of Personnel*
Pullman Standard Car Manufacturing Company,
Chicago, Ill.

R. R. GRUNSKY, *Industrial Relations Director*
J. D. & A. B. Spreckels Co., San Francisco, Cal.
G. K. HAMMER, *Personnel Director*
The Glenn L. Martin-Nebraska Co., Omaha, Nebr.
LLOYD J. HANEY, *Director Industrial Relations*
Spicer Manufacturing Corp., Toledo, Ohio
W. J. HENDERSON, *Director of Personnel*
The Warner & Swasey Co., Cleveland, Ohio
C. W. HESSE,
Wagner Electric Corp., St. Louis, Mo.
LEE H. HILL, *Vice President*
Allis-Chalmers Manufacturing Company, Milwaukee, Wis.
GEORGE HODGE, *Manager Labor Relations*
International Harvester Company, Chicago, Ill.
SCOTT HOLMAN, *Vice President*
Libby, McNeill & Libby, Chicago, Ill.
A. F. HUNT, *Vice President*
Swift & Company, Chicago, Ill.
WALTER J. IRELAND, *Employment Manager*
Kohler Co., Kohler, Wis.
HIGHFIELD JOHNSON, *Personnel Director*
The Hoover Company, North Canton, Ohio
GEORGE J. KELDAY, *Manager Personnel Department*
International Harvester Company, Chicago, Ill.
H. J. KELLEY, *Industrial Relations Manager*
American Seating Company, Grand Rapids, Mich.
H. B. KLINE, *Vice President*
Industrial Rayon Corporation, Cleveland, Ohio
RALPH C. KRESGE, *Personnel Director*
Link-Belt Company, Chicago, Ill.
A. P. LANCASTER, *Manager of Industrial Relations*
Western Electric Company, Chicago, Ill.
F. A. LAUERMAN, *Director of Industrial Relations*
Consolidated Vultee Aircraft Corporation, San Diego, Cal.
R. S. LIVINGSTONE, *Vice President*
Thompson Products, Inc., Cleveland, Ohio
STEWART M. LOWRY, *Director of Industrial Relations*
The Procter & Gamble Company, Ivorydale, Cincinnati, Ohio
W. J. MACPHERSON
Public Service Company of Northern Illinois, Chicago, Ill.

WESTERN EMPLOYMENT ADVISORY Continued

CLARKE MARION, *Vice President*
The Champion Paper & Fibre Co., Hamilton, Ohio

RALPH M. MONK, *Director of Industrial Relations*
Caterpillar Tractor Co., Peoria, Ill.

CHARLES H. MURRAY, *Assistant to President*
The American Rolling Mill Company, Middletown, Ohio

HAROLD NORTH, *Industrial Relations*
Swift & Company, Chicago, Ill.

M. M. OLANDER, *Personnel Director*
Owens-Illinois Glass Company, Toledo, Ohio

J. W. REES, *Personnel Director*
The Pure Oil Company, Chicago, Ill.

H. O. ROBERTS, *Personnel Director*
Serval, Inc., Evansville, Ind.

FRANK H. ROSE, *Employment Manager*
Wheeling Steel Corporation, Portsmouth, Ohio

EDGAR K. RUTH, *Personnel Manager*
The American Oak Leather Co., Cincinnati, Ohio

W. H. SEIDEL, *Administrative Personnel Manager*
Montgomery Ward & Co., Chicago, Ill.

A. E. SINCLAIR, *Personnel Director*
P. R. Mallory & Co., Inc., Indianapolis, Ind.

MILLARD E. STONE, *Director of Personnel*
Bendix Products Division, Bendix Aviation Corporation,
South Bend, Ind.

FLOYD O. TANNER, *Vice President*
General Motors Corporation, Detroit, Mich.

L. E. TROWBRIDGE
Curtis Manufacturing Company, St. Louis, Mo.

E. H. VAN DELDEN, *Director of Industrial Relations*
Libby-Owens-Ford Glass Company, Toledo, Ohio

R. G. WALDRON, *Personnel Director*
Hudson Motor Car Company, Detroit, Mich.

RAY WARREN, *Director, Industrial and Public Relations*
Ball Brothers Co., Muncie, Ind.

HERMAN WECHLER, *Vice President*
Chrysler Corporation, Detroit, Mich.

R. M. WELCH, *Assistant to President*
The Youngstown Sheet & Tube Co., Youngstown, Ohio

HARRY J. WILLIAMS, *Vice President*
Wilson & Co. Chicago, Ill.

C. C. WINEGARDNER, *Vice President*
Diamond Chain & Manufacturing Co., Indianapolis, Ind.

J. HANDLY WRIGHT, *Director of Industrial and Public Relations*
Monsanto Chemical Company, St. Louis, Mo.

WORLD TRADE POLICY COMMITTEE



Earle W. Webb

QUESTIONS RELATING TO THE CONDUCT of world trade, both import and export, and the basic and varied factors involved will be given thorough consideration by this committee. It will extend and develop the foreign trade studies previously carried on by NAM's Postwar Committee and will generate

and project in its sphere of interests both sound theory and realistic economic thinking. Most important, it will be an "action" committee. A major part of its activity will be to follow foreign trade developments in Washington as they affect industry and to provide in specific matters and situations the advice of practical industrialists and business experts.

Chairman: EARLE W. WEBB, *President*, Ethyl Corporation, New York, N. Y.

Vice Chairmen: CHARLES E. MOORE, *President*, Joshua Hendy Iron Works, San Francisco, Cal.
HERBERT H. SCHELL, *President*, Sidney Blumenthal & Co., Inc., New York, N. Y.

Committee Executive: NOEL SARGENT

A. C. ACKERMAN, *President*
Ackshand Knitting Co., Inc., Ballston Spa, N. Y.

C. E. ADAMS, *Chairman of Board*
Air Reduction Company Incorporated, New York, N. Y.

HORACE M. ALBRIGHT, *Vice President and General Manager*
United States Potash Company, New York, N. Y.

JOSEPH O. ALLINA, *Secretary*
Thonet Brothers Inc., New York, N. Y.

FREDERICK K. BARBOUR, *President*
The Linen Thread Co., Inc., New York, N. Y.

ARTHUR BATTS, *President*
The Carborundum Company, Niagara Falls, N. Y.

SIEGFRIED BECHOLD, *President*
North American Canning Company, Dania, Fla.

C. S. BEESEMYER, *President*
Gilmore Oil Company, Vernon, Cal.

W. B. BELL, *President*
American Cyanamid Company, New York, N. Y.

EDWARD B. BENJAMIN, *President*
Bay Chemical Company, Inc., New Orleans, La.

L. C. BOOS, *Vice President and General Manager*
United States Rubber Export Company, Limited,
New York, N. Y.

C. F. BROUGHTON, *President*
Wamsutta Mills, New Bedford, Mass.

MILLARD D. BROWN, *President*
Continental Mills, Inc., Philadelphia, Pa.

HARRY A. BULLIS, *President*
General Mills, Inc., Minneapolis, Minn.

CHARLES T. BURKE, *President*
Swift Lubricator Co., Inc., Elmira, N. Y.

D. A. CABLE, *President*
United States Quarry Tile Co., Canton, Ohio

CURTIS E. CALDER, *Chairman of the Board*
Electric Bond and Share Company, New York, N. Y.

DON E. CAMPBELL, *Vice President*
Standard Rolling Mills Incorporated, Brooklyn, N. Y.

COLONEL WILLARD CHEVALIER, *Publisher*
"Business Week," New York, N. Y.

S. BAYARD COLGATE, *Chairman of Board*
Colgate-Palmolive-Peet Company, Jersey City, N. J.

W. I. CONVERSE, *Treasurer*
Horton & Converse, Los Angeles, Cal.

J. CHEEVER COWDIN, *Chairman of the Board*
Universal Pictures Company, Inc., New York, N. Y.

- E. S. CROSBY, *President*
Johns-Manville International Corporation, New York, N. Y.
- LAMMOT duPONT, *Chairman of the Board*
E. I. duPont de Nemours & Company Incorporated,
Wilmington, Del.
- EDWARD P. FARLEY, *Chairman of the Board*
American-Hawaiian Steamship Company, New York, N. Y.
- R. B. FLERSHEM, *President*
Buffalo Bolt Company, North Tonawanda, N. Y.
- J. D. FLETCHER, *Vice President*
Caterpillar Tractor Co., Washington, D. C.
- ALFRED C. GAUNT, *President*
Merrimac Mills Company, Methuen, Mass.
- ROY W. GIFFORD, *Vice President*
Norge Division, Borg-Warner Corporation, Detroit, Mich.
- OTHO M. GRAVES, *President*
The General Crushed Stone Co., Easton, Pa.
- HERBERT GREENE, *President*
M. L. Snyder & Son, Philadelphia, Pa.
- JOHN HOLMES, *President*
Swift & Company, Chicago, Ill.
- F. L. HOPKINSON, *Vice President*
Willys-Overland Motors, Inc., Toledo, Ohio
- GEORGE H. HOUSTON
General Machinery Corp., Hamilton, Ohio
- GEORGE B. HOWELL, *President*
Tampa Shipbuilding Company Incorporated, Tampa, Fla.
- GILES C. HOYT, *Vice President*
International Harvester Company, Chicago, Ill.
- R. A. HUMMEL, *President*
Lone Star Cement Corporation, New York, N. Y.
- D. C. HUNGERFORD, *President*
Aircraft Parts Development Corporation, Summit, N. J.
- GEORGE H. JOHNSON, *President*
Gisholt Machine Company, Madison, Wis.
- JOHN W. KENNY, *President*
Columbia Aircraft Corporation, Valley Stream, N. Y.
- H. DONN KERESSEY, *President*
Anaconda Wire & Cable Company, New York, N. Y.
- C. N. KIRKPATRICK, *President*
Landis Machine Company, Waynesboro, Pa.
- C. F. LARSON, *President*
The Chas. H. Lilly Co., Seattle, Wash.
- BENJAMIN LAZRUS, *Partner*
Benrus Watch Co., New York, N. Y.
- JOSEPH T. MACKEY, *President*
Mergenthaler Linotype Company, Brooklyn, N. Y.
- ALFRED E. MALLON, *Vice President and Treasurer*
Pillsbury Flour Mills Company, Minneapolis, Minn.
- E. H. MARTINDALE, *President*
The Martindale Electric Co., Cleveland, Ohio
- ROY C. McKENNA, *Chairman of Board*
Vanadium-Alloys Steel Company, Latrobe, Pa.
- W. S. McMENEMY, *Treasurer*
Mark Cross Company, New York, N. Y.
- JOSEPH F. MERTES, *President*
R. S. Bacon Veneer Co., Chicago, Ill.
- JOHN D. MOHN, *President*
Mohn Brothers Company, Reading, Pa.
- F. J. NICHOL, *Vice President and General Manager*
International Business Machines Corp., New York, N. Y.
- C. P. OVERMYER, *President*
Overmyer Industries, Winchester, Ind.
- H. R. PARTRIDGE, *President*
The Carbone Corporation, Boonton, N. J.
- R. H. PATCH, *Vice President in Charge of Operations*
E. F. Houghton & Co., Philadelphia, Pa.
- R. V. PIERCE, *Vice President*
Pierce's Proprietaries, Inc., Buffalo, N. Y.
- GEO. W. RAY, JR., *General Attorney*
The Texas Company, New York, N. Y.
- STANLEY H. RENTON, *President*
The Vulcanized Rubber Co., New York, N. Y.
- H. M. RIDDLE, *President*
The Asbury Graphite Mills, Inc., Asbury, N. J.
- EDWARD RILEY, *General Manager*
General Motors Overseas Operations, New York, N. Y.
- JAMES H. ROBINS, *President*
The American Pulley Co., Philadelphia, Pa.
- B. T. ROCCA, *President*
Pacific Vegetable Oil Corporation, San Francisco, Cal.
- W. A. ROSEBOROUGH, *Vice President*
Cox and Stevens Aircraft Corporation, Mineola, N. Y.
- BERNARD L. SCHWARTZ, *President*
Pilot Industries Inc., New York, N. Y.
- J. A. SISTO, *Chairman, Board of Directors*
Barium Steel Corporation, New York, N. Y.
- F. P. SPRUANCE, *Vice President*
American Chemical Paint Company, Ambler, Pa.
- WALTER A. STARR, *Chairman of Board*
Soundview Pulp Company, San Francisco, Cal.
- WM. M. STIEH, *President*
Metalsalts Corporation, Paterson, N. J.
- WILFRED SYKES, *President*
Inland Steel Company, Chicago, Ill.
- M. W. THOMPSON, *Treasurer and General Manager*
The Hall China Company, East Liverpool, Ohio
- H. A. TODD, *President*
Wisconsin Motor Corporation, West Allis, Wis.
- L. TURCOTTE, *Executive Vice President*
Puget Sound Pulp & Timber Co., Bellingham, Wash.
- DR. H. F. VAN WALSEM, *Executive Vice President*
North American Philips Company, Inc., New York, N. Y.
- GEORGE WAITE, *President*
Irving Air Chute Co., Inc., Buffalo, N. Y.
- I. T. WEDIN, *President*
I. T. Wedin and Company, Ferndale, Mich.
- JOHN W. WHITE, *President and General Manager*
Westinghouse Electric International Company, New York, N. Y.
- RAY P. WHITMAN, *First Vice President*
Bell Aircraft Corporation, Buffalo, N. Y.
- EUGENE E. WILSON, *Vice Chairman*
United Aircraft Corporation, East Hartford, Conn.
- H. T. WINNER, *President*
Winner Manufacturing Co., Inc., Trenton, N. J.
- DR. H. A. R. ZEHLAUT, *President and General Manager*
U. S. Machine Tool Mfg. Corporation, Clinton, Ind.
- JOHN A. ZELLERS, *Vice President*
Remington Rand Inc., New York, N. Y.
- A. C. ZIEBELL, *President*
Universal Foundry Company, Oshkosh, Wis.
- JOHN S. ZINSSER, *President*
Sharp & Dohme Incorporated, Philadelphia, Pa.

ADVISORY GROUP ON WORLD TRADE POLICY

- | | |
|---|--|
| <p>H. B. ARTHUR, <i>Economist</i>
Swift & Company, Chicago, Ill.</p> <p>I. F. BAKER, <i>Assistant to President</i>
Westinghouse Electric International Company, New York, N. Y.</p> <p>HENRY W. BALGOOYEN, <i>Assistant Secretary</i>
American & Foreign Power Company, Inc., New York, N. Y.</p> <p>D. H. BELLAMORE, <i>General Export Manager</i>
Republic Steel Corporation, New York, N. Y.</p> <p>M. W. BOWEN
Socony-Vacuum Oil Company, Incorporated, New York, N. Y.</p> <p>MITCHELL B. CARROLL
New York, N. Y.</p> <p>W. W. CUMBERLAND, <i>Partner</i>
Wellington & Company, New York, N. Y.</p> <p>JACK B. DAVIS, <i>General Manager, Import & Export Department</i>
Werner G. Smith Company, New York, N. Y.</p> <p>PAUL DIETZ, <i>Manager Export Sales, General Machinery Division</i>
Allis-Chalmers Manufacturing Company, Milwaukee, Wis.</p> <p>G. W. FENNEBRESQUE, <i>Vice President</i>
Lambert Pro-phy-lac-tic Export Division, Jersey City, N. J.</p> <p>HEMAN GREENWOOD, <i>Vice President</i>
Carrier Corporation, New York, N. Y.</p> <p>HERMAN HIRT, <i>Assistant to President</i>
International General Electric Company, New York, N. Y.</p> <p>MANLEY O. HUDSON
Harvard University Law School, Cambridge, Mass.</p> <p>DR. ELLSWORTH HUNTINGTON
Yale University, New Haven, Conn.</p> | <p>HOWARD HUSTON, <i>Assistant to President</i>
American Cyanamid Company, New York, N. Y.</p> <p>DR. EDMOND E. LINCOLN, <i>Economist</i>
E. I. duPont de Nemours & Company Incorporated,
Wilmington, Del.</p> <p>R. J. MAHON, <i>Assistant General Sales Manager</i>
Lone Star Cement Corporation, New York, N. Y.</p> <p>DR. LUDWIG MISES, <i>Professor of Economics</i>
New York University Graduate School of Business
Administration, New York, N. Y.</p> <p>REGINALD ORCUTT, <i>Vice President for Overseas</i>
Mergenthaler Linotype Company, Brooklyn, N. Y.</p> <p>DR. JOSEPH E. POGUE, <i>Vice President</i>
Chase National Bank, New York, N. Y.</p> <p>GEO. W. RAY, JR., <i>General Attorney</i>
The Texas Company, New York, N. Y.</p> <p>DR. JAMES T. SHOTWELL, <i>Director</i>
Carnegie Endowment for International Peace, Division of
Economics and History, New York, N. Y.</p> <p>EDGAR W. SMITH, <i>Assistant to the General Manager</i>
General Motors Overseas Operations, New York, N. Y.</p> <p>DR. SAMUEL VAN VALKENBURG
Clark University, Worcester, Mass.</p> <p>WILBERT WARD, <i>Vice President</i>
National City Bank of N. Y., New York, N. Y.</p> <p>S. RILEY WILLIAMS, <i>Assistant to the Vice President</i>
Worthington Pump and Machinery Corporation, Harrison, N. J.</p> |
|---|--|

NATIONAL INDUSTRIAL COUNCIL

THE NATIONAL INDUSTRIAL COUNCIL, affiliated with the National Association of Manufacturers, embraces 321 industrial associations, with representation from every industrial section of the country. The manufacturing membership of these associations probably exceeds 40,000 industrial companies. Through the New York and Washington offices of the National Industrial Council, these associations secure up-to-the-minute information on federal legislation, war agency directives and orders, and other information of importance to industry and industrial association operation. This is supplemented by frequent conference sessions working toward the Council objective of seeking greater coordination of industrial thinking.

Associations affiliated with the Council are classified in three groups: the State Associations Group, representing the 35 industrial states; the Manufacturing Trade Associations Group, with representation from 167 of the country's leading trade associations; and the Industrial Relations Associations Group, with representation from 119 associations whose activities in their respective industrial communities are devoted largely to the establishment and the maintenance of sound industrial relations policies.

NATIONAL INDUSTRIAL COUNCIL

✓ *Chairman:* ROBERT M. GAYLORD, *President*, The Ingersoll Milling Machine Company, Rockford, Ill.
Chairman of the Board, National Association of Manufacturers

Executive Director: T. M. BRENNAN, National Industrial Council, New York, N. Y.

Assistant Director for the State Group: R. T. COMPTON, National Industrial Council, Washington, D. C.

STATE ASSOCIATIONS GROUP

Chairman: M. J. HICKEY, *General Manager*, Manufacturers Association of New Jersey,
Trenton, N. J.

Vice Chairman: SAM B. DUNBAR, *Manager*, Louisiana Manufacturers Association,
New Orleans, La.

MANUFACTURING TRADE ASSOCIATIONS GROUP

Chairman: H. C. BERCKES, *Secretary-Manager*, Southern Pine Association,
New Orleans, La.

Vice Chairman: CARL S. WHITTIER, *Secretary*, Last Manufacturers Association,
Boston, Mass.

INDUSTRIAL RELATIONS ASSOCIATIONS GROUP

Chairman: FORREST E. MCGUIRE, *Executive Vice President*, Manufacturers Association of Syracuse,
Syracuse, N. Y.

Vice Chairman: W. H. MACMAHON, *Executive Secretary*, St. Paul Committee on Industrial Relations,
St. Paul, Minn.

STATE ASSOCIATIONS GROUP ADVISORY COMMITTEE

Chairman: SAM B. DUNBAR, *Manager*, Louisiana Manufacturers Association, New Orleans, La.

JAMES L. DONNELLY, *Executive Vice President*
Illinois Manufacturers Association, Chicago, Ill.

M. J. HICKEY, *General Manager*
Manufacturers Association of New Jersey, Trenton, N. J.

FRANK G. LOUTHAN, *Secretary*
Virginia Manufacturers Association, Richmond, Va.

JOHN L. LOVETT, *General Manager*
Michigan Manufacturers Association, Detroit, Mich.

ROY F. WILLIAMS, *Executive Vice President*
Associated Industries of Massachusetts, Boston, Mass.

ALTERNATES:

EDWARD A. KIMBALL, *Manager*
Iowa Manufacturers Association, Des Moines, Iowa

GEORGE F. KULL, *Secretary*
Wisconsin Manufacturers Association, Madison, Wis.

E. J. O'CONNOR, *Executive Vice President*
Associated Industries of Oklahoma, Oklahoma City, Okla.

MANUFACTURING TRADE ASSOCIATIONS GROUP ADMINISTRATIVE COMMITTEE

Chairman: H. C. BERCKES, *Secretary-Manager*, Southern Pine Association, New Orleans, La.

Vice Chairman: CARL S. WHITTIER, *Secretary*, Last Manufacturers Association, Boston, Mass.

V. P. AHEARN, *Executive Secretary*
National Sand & Gravel Association, Washington, D. C.

HENRY E. ALDRICH, *Manager*
American Boiler & Affiliated Industries, New York, N. Y.

L. S. BEALE, *Secretary*
Wirebound Box Manufacturers Association, Chicago, Ill.

J. R. BOYD, *Administrative Director*
National Crushed Stone Association, Washington, D. C.

CHARLES J. BRAND, *Executive Secretary*
National Fertilizer Association, Washington, D. C.

EARL CONSTANTINE, *President*
National Association of Hosiery Manufacturers,
New York, N. Y.

W. J. DONALD, *Managing Director*
National Electrical Manufacturers Association, New York, N. Y.

R. P. DRYER, *Executive Vice President*
Steel Locker Council, Cleveland, Ohio

ROSCOE C. EDLUND, *Manager*
Association of American Soap & Glycerine Producers,
New York, N. Y.

JAMES L. FRI, *Managing Director*
Toy Manufacturers Association of the U. S., New York, N. Y.

WESLEY HARDENBERGH, *President*
American Meat Institute, Chicago, Ill.

ROBERT C. HIBBEN, *Executive Secretary*
International Association of Ice Cream Manufacturers,
Washington, D. C.

KING HOAGLAND, *Secretary*
Institute of Carpet Manufacturers, New York, N. Y.

HERMAN H. LIND, *President*
American Institute of Bolt, Nut & Rivet Manufacturers,
Cleveland, Ohio

GEORGE ROMNEY, *Managing Director*
Automotive Council for War Production, Detroit, Mich.

WALTER S. TOWER, *President*
American Iron & Steel Institute, New York, N. Y.

MERRILL A. WATSON, *Executive Vice President*
Tanners' Council of America, New York, N. Y.

INDUSTRIAL RELATIONS ASSOCIATIONS GROUP ADVISORY COMMITTEE

Chairman: FORREST E. McGUIRE, *Executive Vice President*, Manufacturers Association
of Syracuse, Syracuse, N. Y.

Vice Chairman: W. H. MACMAHON, *Executive Secretary*, St. Paul Committee on Industrial
Relations, St. Paul, Minn.

SIDNEY CORNELIUS, *Manager*
Manufacturers Association of Hartford County, Hartford, Conn.

STEPHEN F. DUNN, *Secretary-Manager*
Employers Association of Grand Rapids, Grand Rapids, Mich.

GEORGE J. EARL, *Deputy Commissioner*
National Metal Trades Association, New York, N. Y.

TANNER H. FREEMAN, *Executive Vice President*
Associated Employers, Inc., San Antonio, Texas

WALTER A. KNERR, *Secretary*
Manufacturers Association of Montgomery County,
Norristown, Pa.

KENNETH M. LLOYD, *Secretary*
Mahoning Valley Industrial Council, Youngstown, Ohio

JAMES P. LOGAN, *Manager*
Colorado Employers Council, Inc., Denver, Colo.

R. J. MASON, *Secretary-Manager*
Muskegon Employers Association, Muskegon, Mich.

M. J. MUCKEY, *Manager*
Industrial Conference Board of Tacoma, Inc., Tacoma, Wash.

L. E. ROARK, *Commissioner*
The National Founders Association, Chicago, Ill.

A. M. TORREY, *Secretary*
Employers Association of North Jersey, Newark, N. J.

INDEX

EXPLANATION OF SYMBOLS

(Symbols refer to groups with which the individual is listed.
For page references refer to CONTENTS on page 2.)

<i>Dir.</i>	Board of Directors	<i>Ind. Hlth.</i>	Industrial Health Committee
<i>Executive</i>	Executive Committee	<i>Ind. Prob.</i>	Industrial Problems Committee
<i>Finance</i>	Finance Committee	<i>Ind. Rel. Prog.</i>	Industrial Relations Program Committee
<i>Adm. Law</i>	Administrative Law Committee	<i>Ind. Stat.</i>	Industrial Statistics Committee
<i>Agric. Pol.</i>	Agricultural Policy Committee	<i>Inf. Cont.</i>	Inflation Control Committee
<i>Civ. Prod. Res.</i>	Civilian Production Resumption Committee	<i>Lbr. Leg.</i>	Labor Legislation Committee
<i>Contr. Term.</i>	Contract Termination Committee	<i>Lbr. Neg.</i>	Labor Negotiations Committee
<i>Adv. Group</i>		<i>Med. Adv.</i>	Medical Advisory Committee
<i>Contr. Term.</i>	Advisory Group on Contract Termination	<i>Off.</i>	Officer of NAM
<i>Coop. NIC</i>	Committee on Cooperation with NIC	<i>Patents</i>	Patents Committee
<i>Develop.</i>	Development Committee	<i>Pub. Rel.</i>	Public Relations Committee
<i>Govt. Pl. & Mat.</i>	Committee on Disposal of Government-Owned Plants and Materials	<i>Ren.</i>	Repricing and Renegotiation Committee
<i>Adv. Group</i>		<i>Soc. Sec.</i>	Social Security Committee
<i>Govt. Pl. & Mat.</i>	Advisory Group on Disposal of Government-Owned Plants and Materials	<i>Sup. Mgmt.</i>	Supervisory Management Committee
<i>Dist.</i>	Distribution Committee	<i>Tax Adm.</i>	Tax Administration Committee
<i>Adv. Group</i>		<i>Taxation</i>	Taxation Committee
<i>Dist.</i>	Advisory Group on Distribution	<i>Vet. Empl.</i>	Veteran Re-employment Committee
<i>East Empl.</i>	Eastern Employment Advisory Group	<i>Wg. & Sal. Adm.</i>	Wage and Salary Administration Committee
<i>Eco. Adv.</i>	Economic Advisory Group	<i>War Cont. Term.</i>	War Control Termination Committee
<i>Adv.—Eco. Pol.</i>	Advisory Committee on Economic Policy	<i>War Prod.</i>	War Production Committee
<i>Empl. Prob.</i>	Employment Problems Committee	<i>Wash. Cont.</i>	Washington Contacts Committee
<i>Gold. Anniv.</i>	Golden Anniversary Committee	<i>West. Empl.</i>	Western Employment Advisory Group
<i>Govt. Spend.</i>	Government Spending Committee	<i>World Tr. Pol.</i>	World Trade Policy Committee
<i>Ind. Fin.</i>	Industrial Financing Committee	<i>Adv. Group</i>	
		<i>World Tr. Pol.</i>	Advisory Group on World Trade Policy

NIC Representatives are listed on page 72

A			
Ackerman, A. C.	<i>Govt. Spend.</i>	Anderson, C. S.	<i>Lbr. Neg.</i>
	<i>World Tr. Pol.</i>	Anderson, Edwin J.	<i>Inf. Cont.</i>
Ackerman, E. W.	<i>Adv. Group</i>	Anderson, F. A.	<i>Ind. Hlth.</i>
	<i>Contr. Term.</i>	Anderson, H. W.	<i>Wg. & Sal. Adm.</i>
Adams, C. E.	<i>World Tr. Pol.</i>		<i>West. Empl.</i>
Adams, Frank H.	<i>Dir.</i>	Anderson, John W.	<i>Patents</i>
	<i>Civ. Prod. Res.</i>	Anderson, M. M.	<i>Dir.</i>
Adkins, L. W.	<i>Adv. Group</i>		<i>Ind. Rel. Prog.</i>
	<i>Contr. Term.</i>	Angel, W. M.	<i>Contr. Term.</i>
Agnew, G. D.	<i>Empl. Prob.</i>	Anthony, Wm. C.	<i>Patents</i>
Ahern, John J.	<i>Empl. Prob.</i>	Armstrong, G. W., Jr.	<i>Tax Adm.</i>
Ailes, E. R.	<i>Dir.</i>	Armstrong, H. W.	<i>Vet. Empl.</i>
	<i>Civ. Prod. Res.</i>	Armstrong, Horace	<i>East. Empl.</i>
Airey, John	<i>Dir.</i>		<i>Govt. Pl. & Mat.</i>
	<i>War Cont. Term.</i>	Armstrong, T. O.	<i>Sup. Mgmt.</i>
Aitkin, E. S.	<i>Dir.</i>	Arsht, S. Samuel	<i>Wg. & Sal. Adm.</i>
Albright, Horace M.	<i>World Tr. Pol.</i>	Arthur, Guy B.	<i>East. Empl.</i>
Albright, Raymond W.	<i>Ind. Hlth.</i>	Arthur, H. B.	<i>Eco. Adv.</i>
Aldeen, G. W.	<i>Agric. Pol.</i>		<i>Adv. Group</i>
Aldeen, R. A.	<i>Wg. & Sal. Adm.</i>		<i>World Tr. Pol.</i>
Allen, Arthur E.	<i>Dist.</i>	Ashbaugh, J. H.	<i>Civ. Prod. Res.</i>
	<i>Inf. Cont.</i>	Ashley, Merwin F.	<i>Patents</i>
Allen, George M.	<i>Wg. & Sal. Adm.</i>	Atherholt, Robert C.	<i>Taxation</i>
Allen, Wyeth	<i>Sup. Mgmt.</i>	Atkins, H. C., Jr.	<i>Soc. Sec.</i>
Allina, Joseph O.	<i>World Tr. Pol.</i>	Atkins, William A.	<i>Develop.</i>
Allyn, S. C.	<i>Dir.</i>		<i>Dir.</i>
	<i>Executive</i>	Atkinson, Charles	<i>Ind. Hlth.</i>
	<i>Ind. Prob.</i>	Atwood, Seth B.	<i>Taxation</i>
	<i>Ind. Rel. Prog.</i>	Avery, Clarence R.	<i>Dir.</i>
Althausser, Norman R.	<i>Adv. Group</i>	Avery, R. S.	<i>Lbr. Leg.</i>
	<i>Contr. Term.</i>	Avery, W. F.	<i>Patents</i>
Ammerman, K. J.	<i>Govt. Pl. & Mat.</i>	B	
Amsler, Alfred E.	<i>Ind. Fin.</i>	Backstrand, C. J.	<i>Dist.</i>
Ancell, Nathan S.	<i>Ind. Stat.</i>	Bailey, William B.	<i>Eco. Adv.</i>
Anderson, A. B.	<i>Civ. Prod. Res.</i>	Bailey, W. H.	<i>East. Empl.</i>
Anderson, Benj.	<i>Govt. Spend.</i>	Baker, I. F.	<i>Adv. Group</i>
Anderson, C.	<i>West. Empl.</i>		<i>World Tr. Pol.</i>
		Baker, Melvin H.	<i>Dir.</i>
			<i>Eco. Prin.</i>
			<i>Off.</i>
		Baldwin, Ralph F.	<i>Govt. Spend.</i>
		Bales, C. E.	<i>Sup. Mgmt.</i>
		Balgooyen, Henry W.	<i>Adv. Group</i>
			<i>World Tr. Pol.</i>
		Ballagh, Jack C.	<i>Patents</i>
		Ballantyne, John	<i>Dir.</i>
			<i>War Cont. Term.</i>
		Bannan, Thos. J.	<i>Govt. Pl. & Mat.</i>
		Barber, Joseph H.	<i>Eco. Adv.</i>
			<i>Ind. Stat.</i>
			<i>Adv. Group</i>
			<i>World Tr. Pol.</i>
		Barbour, Frederick K.	<i>World Tr. Pol.</i>
		Barney, C. N.	<i>Adm. Law</i>
		Barnhardt, William H.	<i>Taxation</i>
		Barr, John U.	<i>Dir.</i>
			<i>Vet. Empl.</i>
		Barry, John L.	<i>Soc. Sec.</i>
		Bartlett, E. R.	<i>Empl. Prob.</i>
		Batts, Arthur	<i>Dir.</i>
			<i>World Tr. Pol.</i>
		Bauer, P. F.	<i>Govt. Pl. & Mat.</i>
		Beardsley, Emery S.	<i>Empl. Prob.</i>
		Beaver, H. C.	<i>Govt. Pl. & Mat.</i>
		Bechhold, Siegfried	<i>World Tr. Pol.</i>
		Bechtel, S. D.	<i>Govt. Pl. & Mat.</i>
		Becker, Ray F.	<i>Govt. Pl. & Mat.</i>
		Beebe, Alan P.	<i>Lbr. Neg.</i>
		Beesemyer, C. S.	<i>World Tr. Pol.</i>
		Bell, V. C.	<i>Ind. Fin.</i>
		Bell, W. B.	<i>Dir.</i>
			<i>Executive</i>
			<i>Finance</i>
			<i>Off.</i>
			<i>War Prod.</i>
			<i>World Tr. Pol.</i>

Bellamore, D. H. *Adv. Group*
World Tr. Pol.
 Bellezza, R. G. *Patents*
 Benham, Leon L. *Taxation*
 Benjamin, Edward B. *World Tr. Pol.*
 Bennett, B. W. *Vet. Empl.*
 Bennett, Hubert D. *Vet. Empl.*
 Bennett, R. C. *Civ. Prod. Res.*
 Bennett, Wallace F. *Dir.*
 Benton, Stanley P. *Civ. Prod. Res.*
 Berger, George W. *Infl. Cont.*
 Bettendorf, W. E. *Govt. Pl. & Mat.*
 Bidwell, R. E. *Ind. Hlib.*
 Biggett, H. M. *Ind. Fin.*
 Biggins, John M. *Taxation*
 Binford, Frank L. *Taxation*
 Birch, Norbert E. *Patents*
 Birch, Sydney P. *Govt. Pl. & Mat.*
 Bishop, C. M. *Agric. Pol.*
 Black, John S., Jr. *Adm. Law*
 Black, S. Duncan. *Dist.*
 Blackie, W. *Infl. Cont.*
 Blaine, W. M. *Wg. & Sal. Adm.*
 Blake, T. M. *Ind. Fin.*
 Blakeslee, Albert D. *Govt. Spend.*
 Blandin, C. K. *Tax Adm.*
 Blank, Earl F. *East. Empl.*
 Blauman, Louis W. *Wg. & Sal. Adm.*
 Blazier, Warren. *West. Empl.*
 Blecheisen, J. *Adm. Law*
 Blickman, Saul. *Contr. Term.*
 Blood, Howard E. *Dist.*
Infl. Cont.
 Bloom, N. P. *Vet. Empl.*
 Blunt, Royden. *Agric. Pol.*
 Bober, W. C. *Eco. Adv.*
 Bockhoff, H. W. *Infl. Cont.*
 Bodman, Henry E. *Contr. Term.*
 Bollard, Ralph. *Ind. Fin.*
 Bonnot, Basil Thomas. *Govt. Pl. & Mat.*
 Boomer, George O. *Taxation*
 Boorky, Harry E. *Soc. Sec.*
 Boos, L. C. *World Tr. Pol.*
 Booth, Newlin T. *Lbr. Neg.*
 Borbonus, W. E. *Taxation*
 Borden, E. B. *War Cont. Term.*
 Boshamer, Cary C. *Ind. Fin.*
 Boucher, George H. *Govt. Pl. & Mat.*
 Bowen, M. W. *Adv. Group*
World Tr. Pol.
 Bower, Marvin. *Dist.*
 Bowers, Walter A. *Ind. Fin.*
 Bowman, Harold E. *Taxation*
 Bowser, W. S. *Adv. Group*
Contr. Term.
 Boyer, Pierce F. *Taxation*
 Boyle, John K. *Adv. Group*
Contr. Term.
 Boys, Robert W. *Govt. Spend.*
 Braam, J. F. *Taxation*
 Brace, Maxwell. *Govt. Pl. & Mat.*
 Bradford, Charles C. *Lbr. Leg.*
 Bradley, I. C. *Wg. & Sal. Adm.*
 Bradley, Walter E. F. *Patents*
 Brainard, Elliott E. *Taxation*
 Brandt, Harold F. *Sup. Mgnt.*
 Bransome, E. D. *Ren.*
 Breetz, W. R. *Ind. Stat.*
 Brelsford, Ernest C. *Adv. Group*
Contr. Term.
 Brereton, Harmer. *Adv. Group*
Contr. Term.
 Bright, Harold V. *Adv. Group*
Contr. Term.
 Brile, L. M. *Govt. Pl. & Mat.*
 Brill, A. *West. Empl.*
 Britten, E. F., Jr. *Dir.*
 Brockriede, A. O. *West. Empl.*
 Broeman, C. S. *Taxation*
 Brooke, Paul. *Civ. Prod. Res.*
Empl. Prob.
 Brooks, John W. *Taxation*

Brooks, Leroy, Jr. *Tax. Adm.*
 Broughton, C. F. *World Tr. Pol.*
 Brown, A. T. *Taxation*
 Brown, Arnold K. *Lbr. Leg.*
 Brown, D. K. *Agric. Pol.*
 Brown, Donaldson. *Dir.*
 Brown, J. Harrison. *Dir.*
Civ. Prod. Res.
 Brown, L. B. *West. Empl.*
 Brown, Millard D. *World Tr. Pol.*
 Brown, Philip M. *War Cont. Term.*
 Brown, R. J. *Lbr. Neg.*
 Brown, Rex I. *Develop.*
Dir.
Taxation
 Brown, W. P. *West. Empl.*
 Brown, Walter V. *Sup. Mgnt.*
 Brown, William H. *Taxation*
 Broyhill, J. E. *Taxation*
 Brugler, Mercer. *Wg. & Sal. Adm.*
 Bryan, L. G. *Lbr. Neg.*
 Buchanan, W. E. *Govt. Spend.*
 Budke, John F. *Lbr. Neg.*
 Bullard, E. W. *Ind. Hlib.*
 Bullis, Harry A. *Dir.*
World Tr. Pol.
 Bunting, Earl. *Dist.*
 Burgess, Charles M. *Vet. Empl.*
 Burgess, Dr. Robert W. *Adv.—Eco. Pol.*
Eco. Adv.
 Burk, Samuel L. H. *Wg. & Sal. Adm.*
 Burke, Charles T. *World Tr. Pol.*
 Burkert, Daniel G. *Agric. Pol.*
 Burlingame, Dr. C. C. *Med. Adv.*
 Burrill, C. L. *Eco. Adv.*
 Burt, Clayton R. *Develop.*
Dir.
Govt. Pl. & Mat.
 Burton, John G. *Tax. Adm.*
 Burt, F. J. *West. Empl.*
 Bush, John M. *Taxation*
 Bush, Lester C. *Ind. Hlib.*
 Butler, E. E. *Lbr. Leg.*
 Butterfield, G. B. *Ind. Hlib.*

C

Cable, D. A. *World Tr. Pol.*
 Cadot, J. J. *Empl. Prob.*
 Cadwell, C. S. *Patents*
 Calder, Alexander. *Ind. Fin.*
 Calder, Curtis E. *World Tr. Pol.*
 Caldwell, Eugene. *Sup. Mgnt.*
 Caldwell, James R. *Vet. Empl.*
 Caldwell, Wallace L. *Develop.*
Dir.
Infl. Cont.
 Calvert, Lawrence. *Dir.*
Taxation
 Calvert, Robert J. *Ren.*
 Cameron, Donald F. *Ind. Stat.*
Taxation
 Campazzie, J. G. *Govt. Pl. & Mat.*
 Campbell, C. G. *Govt. Pl. & Mat.*
Vet. Empl.
 Campbell, C. H. *Govt. Spend.*
 Campbell, Don E. *World Tr. Pol.*
 Campbell, Rolla D. *Taxation*
 Campbell, William J. *East. Empl.*
 Canaday, Ward M. *Develop.*
Dir.
Taxation
War Cont. Term.
 Cannon, Robert J. *Ren.*
 Carey, Howard J. *Taxation*
 Carlough, C. H. *Ind. Fin.*
 Carlson, William. *Govt. Spend.*
 Carothers, Thos. A. *Govt. Pl. & Mat.*
 Carpenter, O. W. *Contr. Term.*
 Carson, G. M. *Sup. Mgnt.*
 Carson, Robert J. *Lbr. Neg.*

Carson, William A. *Contr. Term.*
 Carter, John S. *Adv. Group*
Contr. Term.
 Casterline, Williard B. *Ind. Hlib.*
 Cawl, Franklin R. *Adv. Group*
Dist.
 Chaffee, Leslie J. *Wg. & Sal. Adm.*
 Chandler, Lee L. *Wg. & Sal. Adm.*
 Chester, C. M. *Dir.*
Gold. Anniv.
Off.
 Chevalier,
 Colonel Willard. *World Tr. Pol.*
 Ching, Cyrus S. *East. Empl.*
Lbr. Leg.
 Chisholm, C. B. *Adv. Group*
Contr. Term.
 Christian, J. D. *Civ. Prod. Res.*
 Church, John E. *Soc. Sec.*
 Clark, B. W. *Dist.*
 Clark, H. M. *Agric. Pol.*
 Clark, Morton L. *Govt. Pl. & Mat.*
 Clark, Roe S. *Ren.*
 Clark, Dr. W. Irving. *Med. Adv.*
 Clarke, Angus W. *Govt. Spend.*
 Clarke, Brian W. *Wg. & Sal. Adm.*
 Clarke, Carl F. *Empl. Prob.*
 Clarkson, William D. *East Empl.*
 Clausen, L. R. *Agric. Pol.*
 Cleborne, E. B. *Vet. Empl.*
 Clemens, Frank C. *Vet. Empl.*
 Clement, Martin W. *War Cont. Term.*
 Cliffe, Frank B. *Adv. Group*
Contr. Term.
 Climer, Fred W. *Lbr. Leg.*
West Empl.
 Clise, J. W. *Civ. Prod. Res.*
 Cobey, Harry. *Lbr. Neg.*
 Cohen, Abe. *Vet. Empl.*
 Coker, C. W. *Sup. Mgnt.*
 Coker, James L. *Dir.*
Vet. Empl.
 Colgate, S. Bayard. *Dir.*
Infl. Cont.
World Tr. Pol.
 Collens, Clarence L. *Contr. Term.*
 Collins, C. P. *Lbr. Leg.*
 Collins, John T. *Soc. Sec.*
 Comer, Hugh M. *Adm. Law*
Dir.
Off.
 Conable, F. S. *Adv. Group*
Govt. Pl. & Mat.
 Conder, Robert. *West. Empl.*
 Cone, Herman. *Dir. Empl.*
Prob.
 Connelly, Edward F. *Soc. Sec.*
Wg. & Sal. Adm.
 Connors, George W. *War Cont. Term.*
 Converse, E. A., Jr. *Tax Adm.*
 Converse, W. I. *World Tr. Pol.*
 Conyers, W. P., Jr. *Lbr. Neg.*
 Cook, Lawrence H. *Patents*
 Cook, Warren A. *Med. Adv.*
 Cooley, Warren K. *Agric. Pol.*
 Coombs, E. S. *Ind. Fin.*
 Coon, Owen L. *Ind. Fin.*
 Cooney, James D. *West. Empl.*
 Coonley, Howard. *Dir.*
Gold. Anniv.
 Cooper, S. M. *Ind. Rel. Prog.*
Lbr. Neg.
 Cooper, W. L. *Wg. & Sal. Adm.*
 Copeland, Frederick W. *Lbr. Neg.*
 Coppock, Ira. *Wg. & Sal. Adm.*
 Cordley, C. M. *Ind. Hlib.*
 Cornell, Charles L. *Ind. Stat.*
 Cosgrove, R. C. *Empl. Prob.*
Ind. Rel. Prog.
 Costello, James F. *Contr. Term.*
 Coulter, W. S. *Infl. Cont.*

Cowan, Dr. D. R. G. *Eco. Adv.*
 Cowdin, J. Cheever *World Tr. Pol.*
 Cowdrick, Edward S. *East Empl.*
 Cox, Chas. G. *Lbr. Neg.*
 Coxhead, Ralph C. *Dist.*
 Coxhead, Stuart P. *Civ. Prod. Res.*
 Coyle, Colonel W. R. *Govt. Spend*
 Cramer, Major Stuart W., Jr. *Dir.*
 Executive
 Wash. Cont.
 Cramer, T. M. *Taxation*
 Cranch, Dr. A. G. *Med. Adv.*
 Crawford, E. Brewster. *Lbr. Neg.*
 Crawford, F. C. *Dir.*
 Executive
 Finance
 Gold. Anniv.
 Off.
 Wash. Cont.
 Creadick, W. R. *East Empl.*
 Creviston, Russell G. *Adv. Group*
 Dist.
 Crichley, W. A. *Adv. Group*
 Govt. Pl. & Mat.
 Crosby, E. S. *World Tr. Pol.*
 Cross, Harry K. *Govt. Pl. & Mat.*
 Cudebec, Albert B. *Govt. Pl. & Mat.*
 Cumberland, W. W. *Adv.—Eco. Pol.*
 Eco. Adv.
 Adv. Group
 World Tr. Pol.
 Cunningham, James D. *Patents*
 Currie, D. Angus. *War Cont. Term.*
 Curry, J. W. *West Empl.*
 Curtis, Harry B. *Govt. Pl. & Mat.*
 Curtiss, George W. *Infl. Cont.*
 Cutter, Dr. Robert K. *Ind. Hlth.*
 Ind. Rel. Prog.

D

Daley, Walter E. *Govt. Pl. & Mat.*
 Dameron, Kenneth. *Adv. Group*
 Dist.
 Dammann, Milton. *Soc. Sec.*
 Dana, Luther. *Taxation*
 Daniels, F. H. *Ren.*
 Danneman, Fred C. *Civ. Prod. Res.*
 Darling, A. C. *Adv. Group*
 Govt. Pl. & Mat.
 Davenport, W. *Taxation*
 Davey, Paul H. *Taxation*
 Davidson, F. H. *Civ. Prod. Res.*
 Coop. NIC
 Dir.
 Davies, Paul L. *Ren.*
 Davis, Charles S. *Executive*
 Inf. Cont.
 Davis, Jack B. *Adv. Group*
 World Tr. Pol.
 Davis, Robert J. *Lbr. Neg.*
 Dean, Sam E. *Agric. Pol.*
 Dearborn, R. J. *Patents*
 de Bretteville, Alex. *Agric. Pol.*
 Defoe, H. J. *War Cont. Term.*
 De Laney, Wallace. *Taxation*
 Deller, Anthony W. *Patents*
 De Long, J. E. *War Cont. Term.*
 Demaree, Charles E. *Taxation*
 Denneen, F. S. *Patents*
 Dennis, W. M. *Eco. Adv.*
 Ind. Stat.
 Derby, H. L. *Coop. NIC*
 Dir.
 Ind. Rel. Prog.
 Lbr. Leg.
 Off.
 Vet. Empl.
 DeVos, A. R. *Adm. Law*
 Dibble, Lewis A. *Dir.*
 Govt. Spend.
 Dickerman, J. A. *Sup. Mgnt.*

Diers, C. L. *Govt. Spend.*
 Dietrich, Noah. *Dir.*
 Off.
 Dietz, Carl F. *Lbr. Neg.*
 Dietz, Paul. *World Tr. Pol.*
 Dillon, R. E. *Govt. Pl. & Mat.*
 Dingle, Howard. *War Cont. Term.*
 Dingman, R. A. *West Empl.*
 Disston, Jacob S., Jr. *Govt. Pl. & Mat.*
 Disston, Wm. D. *Patents*
 Dively, George S. *War Cont. Term.*
 Dirks, Howard M. *West Empl.*
 Dodd, Cecil. *Lbr. Leg.*
 Dodson, G. F. *Lbr. Leg.*
 Doiseau, C. Michel. *Dist.*
 Dolan, George W. *Dir.*
 Dole, John L. *Empl. Prob.*
 D'Olive, Charles R. *Dist.*
 Donnelley, Thomas E. *Lbr. Leg.*
 Donner, F. G. *Ren.*
 Donohue, D. W. *Lbr. Neg.*
 Doran, Earl D. *Tax Adm.*
 Dorsett, O. A. *Vet. Empl.*
 Doty, Howard R. *Adv. Group*
 Dist.
 Doudera, Emil. *Infl. Cont.*
 Dougherty, W. P. *Lbr. Leg.*
 Douglas, Henry. *East Empl.*
 Dowell, Clifford H. *Ind. Fin.*
 Dowling, James L. *Agric. Pol.*
 Drefs, Arthur G. *Dir.*
 Dresser, Robert B. *Ren.*
 Taxation
 Drever, Thomas. *Infl. Cont.*
 Druck, Kalman B. *Adv. Group*
 Dist.
 DuBrul, S. M. *Soc. Sec.*
 Dudley, H. M. *Taxation*
 Duffield, N. H. *West Empl.*
 Duncan, J. R. *Dist.*
 Dunham, Harry E. *Patents*
 Dunne, Edward F. *Patents*
 duPont, Lammot. *Dir.*
 Executive
 Off.
 World Tr. Pol.
 Durling, C. R., Jr. *Sup. Mgnt.*
 Dwinell, S. L. *Infl. Cont.*
 Dyer, Art J. *Taxation*
 Dyer, J. J. *Tax Adm.*
 Dyett, John H. *Contr. Term.*
 Dyke, Herbert H. *Patents*
 Dzus, William. *Patents*

E

Eames, Alfred W. *Develop.*
 Dir.
 Executive
 Off.
 Eames, P. V. *Taxation*
 Eastwood, Charles W. *Dist.*
 Eaton, M. W. *Wg. & Sal. Adm.*
 Eddy, C. Manton. *Soc. Sec.*
 Edinger, Herbert L. *Lbr. Neg.*
 Edwards, S. S. *Vet. Empl.*
 Eggert, Harry T. *Soc. Sec.*
 Elder, Robert F. *Eco. Adv.*
 Eldredge, Asa A. *Vet. Empl.*
 Ellerbeck, Thomas R. *Patents*
 Ellerd, Harvey G. *Ind. Rel. Prog.*
 Wg. & Sal. Adm.
 West Empl.
 Elliott, B. W. *Civ. Prod. Res.*
 Ellis, Geo. D. *Ren.*
 Eloesser, Herbert. *Infl. Cont.*
 Elsas, Norman E. *Adm. Law*
 Coop. NIC
 Develop.
 Dir.
 Executive
 Elsby, J. S. *Empl. Prob.*
 Engman, E. G. *Vet. Empl.*

Englehard, Robert W. *Patents*
 Ervin, T. C. *Lbr. Neg.*
 Etnyre, Horace H. *Empl. Prob.*
 Evans, E. S., Jr. *Lbr. Neg.*
 Evans, F. C. *East Empl.*
 Vet. Empl.
 Evans, G. W. *Empl. Prob.*
 Evans, J. J., Jr. *East Empl.*
 Evans, S. J. *Govt. Spend*
 Everest, D. C. *Soc. Sec.*
 Eynon, Howard B. *Ind. Hlth.*

F

Falk, Dr. Alfred T. *Eco. Adv.*
 Faneuf, Leston P. *Empl. Prob.*
 Farley, Edward P. *World Tr. Pol.*
 Farmer, G. E. *Contr. Term.*
 Farrar, John F. P. *Contr. Term.*
 Faubel, Dr. Arthur. *Govt. Pl. & Mat.*
 Feigen, James. *Tax Adm.*
 Feiner, Mark A. *Lbr. Neg.*
 Fenn, F. H. *Govt. Spend.*
 Fennebresque, G. W. *Adv. Group*
 World Tr. Pol.
 Fenner, David C. *Dist.*
 Ferguson, C. E. *Wg. & Sal. Adm.*
 Ferguson, Fred G. *Dist.*
 Ferguson, W. A. *Adm. Law*
 Fernstrom, Fritz O. *Ind. Fin.*
 Ferris, I. L. *Civ. Prod. Res.*
 Empl. Prob.
 Ferry, Hugh J. *Ind. Fin.*
 Fetter, C. H. *Tax Adm.*
 Fichtner, C. C. *Ind. Fin.*
 Filler, Victor W. *Adv. Group*
 Govt. Pl. & Mat.
 Finley, Albert C. *Dist.*
 Finnan, L. J. *Adv. Group*
 Govt. Pl. & Mat.
 Firestone, Harvey S., Jr. *Dir.*
 Vet. Empl.
 Fischer, Charles W. *Lbr. Neg.*
 Fischer, F. H. *Ren.*
 Fisher, Avery R. *Dist.*
 Fisher, Jacob C. *Soc. Sec.*
 Fiske, R. B. *Patents*
 Fitch, John K. *Ind. Fin.*
 Fitzgerald, John W. *Dist.*
 Flanders, H. N. *Lbr. Leg.*
 Fleck, Cyrus S. *Ind. Stat.*
 Fleming, Harold. *Eco. Adv.*
 Flershem, R. B. *World Tr. Pol.*
 Fletcher, Frank P. *Civ. Prod. Res.*
 Fletcher, J. D. *World Tr. Pol.*
 Fletcher, Maurice C. *Adm. Law*
 Fletcher, Wendell S. *Taxation*
 Flintermann, E. D. *Lbr. Neg.*
 Florsheim, Irving S. *Dist.*
 Fobian, G. H. *Patents*
 Fogg, Philip S. *Govt. Spend.*
 Fogwell, H. H. *Govt. Spend.*
 Fonda, George T. *East Empl.*
 Soc. Sec.
 Foot, E. H. *Infl. Cont.*
 Forsberg, Charles E. *Ind. Hlth.*
 Forsberg, D. A. *Govt. Spend.*
 Forse, H. Don. *Civ. Prod. Res.*
 Foss, Walter R. *Infl. Cont.*
 Foster, Albert H. *Adv. Group*
 Dist.
 Foster, George M. *Vet. Empl.*
 West Empl.
 Fountain, Charles R. *Adv. Group*
 Contr. Term.
 Fox, Martin. *Taxation*
 Frame, G. W. *Lbr. Neg.*
 Francis, James D. *Lbr. Leg.*
 Francke, H. Gilbert. *East Empl.*
 Fraser, A. D. R. *War Cont. Term.*
 Freeman, E. B. *Patents*
 Friedlander, J. M. *Soc. Sec.*
 Wg. & Sal. Adm.

Frisbie, R. T. *Lbr. Neg.*
 Fuller, Alfred C. *Empl. Prob.*
 Fuller, Walter D. *Dir.*
Executive
Finance
Gold. Anniv.
Pub. Rel.

G

Galvin, E. R. *Govt. Pl. & Mat.*
 Gamse, Herman *Empl. Prob.*
 Garlinghouse, L. H. *Patents*
 Garrett, C. C. *Govt. Spend.*
 Garrison, J. R. *Patents*
 Garthwaite, A. A. *Dir.*
 Gaskin, M. G. *Soc. Sec.*
 Gatherum, James P. *West. Empl.*
 Gaty, John P. *Dir.*
 Gaugler, R. C. *Ind. Fin.*
 Gaunt, Alfred C. *World Tr. Pol.*
 Gay, Roger E. *Contr. Term*
 Gaylord, Robert M. *Coop. NIC*
Dir.
Executive
Finance
Gold. Anniv.
Off.
War Prod.
Wash. Cont.
 Geffine, V. P. *Tax Adm.*
 Geffs, Robert C. *Civ. Prod. Res.*
 Gehrman, George H. *Med. Adv.*
 Geier, Otto P. *West. Empl.*
 Genebach, L. B. *Empl. Prob.*
 Gentry, Cyrus S. *Adm. Law*
 Gerhardy, Edward *Dist.*
 Gibson, C. C. *Tax Adm.*
 Gibson, Charles A. *Sup. Mgnt.*
 Gibson, D. S. *Adv. Group*
Contr. Term.
 Gibson, J. C. *Ind. Hlth.*
 Gifford, K. C. *Civ. Prod. Res.*
 Gifford, Roy W. *World Tr. Pol.*
 Gilbert, A. C. *Vet. Empl.*
 Gilchrist, C. W. *Patents*
 Giles, Vincent A. *Vet. Empl.*
 Gill, John D. *Eco. Adv.*
 Gillen, J. W. *Agric. Pol.*
 Gillespie, T. J., Jr. *Sup. Mgnt.*
 Gillmor, R. E. *Ind. Hlth.*
Ind. Rel. Prog.
 Gillmore, Alan H. *Civ. Prod. Res.*
 Gingerick, F. J. *Civ. Prod. Res.*
 Gipson, J. H. *Taxation*
 Glen, Hugh H. *Govt. Pl. & Mat.*
 Goes, Fred T. *Govt. Pl. & Mat.*
 Goetz, A. B. *East. Empl.*
 Goldberg, Nathan *Govt. Pl. & Mat.*
 Golden, David L. *West. Empl.*
 Good, Grover C. *Govt. Spend.*
 Goode, D. H. *Govt. Pl. & Mat.*
 Goodman, A. R. *Taxation*
 Goodwin, John H., Jr. *Soc. Sec.*
 Gorman, Walter D. *Sup. Mgnt.*
 Gottschalk, Robert *Patents*
 Gould, E. F. *Patents*
 Gould, Norman J. *Ind. Hlth.*
 Gow, J. Steele *Eco. Adv.*
 Goyette, A. Erland *Ind. Hlth.*
 Gramm, Hanns *Soc. Sec.*
 Grant, E. E. *Sup. Mgnt.*
 Grant, Robert J. *Ind. Stat.*
 Graves, Otho M. *World Tr. Pol.*
 Gray, J. Copeland *East. Empl.*
 Grean, A. M., Jr. *Lbr. Neg.*
 Green, Alex C. *Lbr. Leg.*
 Greene, Edward M. *Dist.*
 Greene, Herbert *World Tr. Pol.*
 Greenman, Russell L. *East. Empl.*
 Greensward, J. D. *Adv. Group*
Contr. Term.

Greenwood, Heman *Adv. Group*
World Tr. Pol.
 Greenwood, Richard N. *Dir.*
 Griffin, Winthrop A. *East. Empl.*
 Griggs, David C. *Patents*
 Gritzbaugh, Edward C. *Patents*
 Grogan, J. E. *Lbr. Neg.*
 Grunsky, R. R. *West. Empl.*
 Gunn, George, Jr. *Dist.*
 Gurley, Franklin C. *Soc. Sec.*

H

Haase, G. R. *Wg. & Sal. Adm.*
 Hagelberg, N. W. *Taxation*
 Hale, Ezra A. *Adm. Law*
 Hall, C. P. *Patents*
 Hall, H. T. *Taxation*
 Hall, Kent B. *Patents*
 Hall, R. Dave *Soc. Sec.*
 Halle, Milton L. *Inf. Cont.*
 Hallenborg, Charles E. *Dist.*
 Halliburton, Erle P. *Dir.*
War Cont. Term.
 Hamilton, E. P. *Ren.*
 Hammer, G. K. *West. Empl.*
 Hanes, James G. *Coop. NIC*
Develop.
Dir.
Ind. Rel. Prog.
 Hanes, Ralph B. *Adm. Law*
 Haney, Dr. Lewis H. *Eco. Adv.*
 Haney, Lloyd J. *West. Empl.*
 Hanlin, F. A. *Lbr. Leg.*
 Hanna, John *Adv.—Eco. Pol.*
 Hanna, Walker D. *Ind. Fin.*
 Hansen, A. B. *Taxation*
 Hanson, H. H. *Taxation*
Tax Adm.
 Hanson, J. A. *Ind. Hlth.*
 Hardenbrook, Donald J. *Lbr. Neg.*
 Hardler, E. W. *Wg. & Sal. Adm.*
 Hargrave, T. J. *Dir.*
Ind. Prob.
 Harland, John H. *Vet. Empl.*
 Harnischfeger, Walter *Taxation*
 Harper, Guy R. *Taxation*
 Harrah, W. F. *Govt. Spend.*
 Harris, T. R. *Ind. Stat.*
 Harrison, Morris *East. Empl.*
 Harrison, W. H. *Patents*
 Harte, Thomas J. *Dist.*
 Hartley, J. A. *Coop. NIC*
Dir.
Off.
 Hayward, R. A. *Vet. Empl.*
 Haseltine, William A. *Civ. Prod. Res.*
 Haskell, Broderick *Contr. Term.*
Adv.—Eco. Pol.
 Hastings, George S. *Patents*
 Hatton, Julian B. *Lbr. Leg.*
 Hawker, C. F. *Sup. Mgnt.*
 Hawkins, H. W. *Adm. Law*
 Hawthorne, Hugh R. *Soc. Sec.*
 Hayner, John L. *Taxation*
 Hazelwood, C. J. A. *Lbr. Neg.*
 Hazlett, Dr. T. Lyle *Med. Adv.*
 Heckethorn, W. R. *Dist.*
 Hedge, W. D. *Sup. Mgnt.*
 Heidelberger, R. J. *Govt. Pl. & Mat.*
 Heil, Joseph F. *Dir.*
War Cont. Term.
 Heinritz, M. W. *Patents*
 Hemple, Charles H. *Sup. Mgnt.*
 Henderson, W. J. *West. Empl.*
 Heppes, J. O. *Taxation*
 Herbert, C. S. *Taxation*
 Heroy, J. H. *Dist.*
 Hess, H. Lloyd *Lbr. Neg.*
Sup. Mgnt.
 Hessberg, Irving K. *Dist.*
 Hesse, C. W. *West. Empl.*

Heuser, G. A. *Adm. Law*
Dir.
Ind. Hlth.
 Hewitt, Frederick W. *Ind. Fin.*
 Hewlett, J. A. *Contr. Term.*
 Hickok, William O. *Patents*
 Hicks, Ernest M. *Govt. Spend.*
 Hicks, Hamilton *Contr. Term.*
Ren.
 Hicks, P. B. *Agric. Pol.*
 Higgins, Edward W. *Eco. Adv.*
 Higgins, Tracy *Taxation*
 Hill, Arthur W. *Vet. Empl.*
 Hill, James, Jr. *Govt. Pl. & Mat.*
 Hill, L. Clayton *Sup. Mgnt.*
 Hill, Lee H. *Ind. Rel. Prog.*
Lbr. Neg.
West. Empl.
 Hilleary, William *Agric. Pol.*
 Hirt, Herman *Adv. Group*
World Tr. Pol.
 Hoadley, F. R. *Sup. Mgnt.*
 Hobart, Donald M. *Adv. Group*
Dist.
 Hoben, H. H. *Sup. Mgnt.*
 Hodes, Robert M. *Dist.*
 Hodge, George *Lbr. Neg.*
West. Empl.
 Hodges, Charles E. *Soc. Sec.*
 Hodgkins, T. R. *Taxation*
 Hoffman, J. Clyde *Govt. Pl. & Mat.*
 Hoffman, Frederick J. *Govt. Pl. & Mat.*
 Hoffman, Thomas G. *Ind. Stat.*
 Hokerk, L. D. *Govt. Spend.*
 Holden, Thomas S. *Govt. Spend.*
 Holman, Scott *West. Empl.*
 Holme, Stanley *Eco. Adv.*
 Holmes, John *Dir.*
Executive
Ind. Prob.
Off.
World Tr. Pol.
 Holmes, P. D. *Ind. Stat.*
 Holton, W. B., Jr. *Govt. Pl. & Mat.*
 Holub, David C. *Govt. Pl. & Mat.*
 Holzworth, E. H. *Soc. Sec.*
 Hood, Arthur A. *Adv. Group*
Dist.
 Hook, Charles R. *Dir.*
Gold. Anniv.
Off.
 Hook, James *Wg. & Sal. Adm.*
 Hoover, H. W. *Contr. Term.*
 Hopkins, Cecil *Wg. & Sal. Adm.*
 Hopkinson, F. L. *World Tr. Pol.*
 Hormel, Jay C. *Dist.*
 Horner, H. M. *Govt. Pl. & Mat.*
 Hortenstine, Raleigh *Develop.*
Dir.
Executive
Taxation
 Hosier, H. M. *East. Empl.*
Ind. Rel. Prog.
Sup. Mgnt.
 Houghton, W. H. *Ren.*
 Houston, George H. *World Tr. Pol.*
 Houston, H. A. *East. Empl.*
 Houston, Livingston W. *Taxation*
 Howe, R. E. *Lbr. Leg.*
 Howell, George B. *World Tr. Pol.*
 Howie, J. L., Jr. *Lbr. Neg.*
 Howland, Lewis S. *Ind. Fin.*
 Howley, W. N. *Taxation*
 Howse, Robert D. *Sup. Mgnt.*
 Hoyt, Giles C. *World Tr. Pol.*
 Hoyt, P. A. *Ind. Fin.*
 Hubbard, W. B. *Ind. Fin.*
 Hudson, Manley O. *Adv. Group*
World Tr. Pol.
 Huebner, William C. *Patents*
 Huffman, H. M. *Sup. Mgnt.*

Hummel, E. C. *Dir.*
Lbr. Neg.
Hummel, R. A. *World Tr. Pol.*
Hummel, W. R. *Taxation*
Humphreys, H. E., Jr. *Ren.*
Taxation
Hungerford, D. C. *World Tr. Pol.*
Hunt, A. F. *West. Empl.*
Hunt, J. Harold *Patents*
Huntington, Dr. Ellsworth *Adv. Group*
World Tr. Pol.
Huntoon, Maxwell *Dir.*
Infl. Cont.
Hurtz, L. E. *Agric. Pol.*
Dir.
Hussey, J. Gordon *War Cont. Term.*
Huston, C. L., Jr. *Ind. Rel. Prog.*
Sup. Mgnt.
Hutchinson, B. E. *Dir.*
Executive
Off.
War Prod.
Wash. Cont.
Huth, Gordon *East. Empl.*

I

Iddings, R. C. *Dist.*
Illingworth, R. H. *Vet. Empl.*
Ingalls, R. I. *Govt. Spend.*
Ingham, George *Lbr. Leg.*
Ireland, Walter J. *West. Empl.*
Isaacson, Paul J. *War Cont. Term.*
Isham, Howard E. *Adv. Group*
Contr. Term.

J

Jackson, H. C. *East. Empl.*
Jacob, W. Paull *W.g. & Sal. Adm.*
Jacob, Walter P. *Lbr. Leg.*
Jacobs, Whipple *Infl. Cont.*
Jahncke, Paul F. *Adm. Law*
Jarboe, M. L. *Govt. Pl. & Mat.*
Jarman, Roy *Patents*
Jarvis, Ernest G. *War Cont. Term.*
Jarvis, Marshall N. *Civ. Prod. Res.*
Jeffries, Allerton H. *Ind. Fin.*
Jenkins, Hayes R. *Lbr. Leg.*
Jenkins, R. S. *Dist.*
Jennings, B. B. *Taxation*
Jeschke, W. G. *Govt. Spend.*
Jessop, F. W. *Ind. Fin.*
Jessup, Edgar B. *Ind. Stat.*
Johnson, A. E. *Vet. Empl.*
Johnson, A. M. *Contr. Term.*
Johnson, George H. *World Tr. Pol.*
Johnson, Henning A. *Ind. Fin.*
Johnson, Highfield *West. Empl.*
Johnson, L. A. *War Cont. Term.*
Jolly, John W. *Civ. Prod. Res.*
Jones, A. L. *Taxation*
Jones, Arthur E. *Ind. Hlth.*
Jones, F. C. *Patents*
Ren.
Jones, Frayser *Ind. Fin.*
Jones, H. W. *East. Empl.*
Jones, Lee *Ind. Fin.*
Jones, Paul Tudor *Patents*
Jones, William E. *Dist.*
Jordan, Donald L. *Taxation*
Jordan, Howard W. *Dist.*
Juras, John C. *Govt. Spend.*

K

Kahn, David F. *Civ. Prod. Res.*
Kane, Howard W. *Ind. Stat.*
Kaser, E. D. *Patents*
Keating, Joseph B. *East. Empl.*
Keightley, Fred. *East. Empl.*
Kelday, George J. *West. Empl.*
Keller, Orin E. M. *Agric. Pol.*
Kelley, H. J. *West. Empl.*

Kelley, J. R. *Dist.*
Kelley, McClure *Adm. Law*
Kelly, D. M. *Dir.*
Kelly, Robert E. *Vet. Empl.*
Kelly, William J. *East. Empl.*
Kempf, Joseph *Tax Adm.*
Kendrick, Charles *Dist.*
Kenna, Roger *Dist.*
Kennedy, J. A. *Lbr. Leg.*
Kennedy, Karl L. *Taxation*
Kenny, John W. *World Tr. Pol.*
Kent, B. M. *Adm. Law*
Kent, Fred I. *Govt. Pl. & Mat.*
Keogh, J. A. *Ren.*
Keplinger, Livingston B. *Ren.*
Keresey, H. Donn. *World Tr. Pol.*
Kerr, A. R. *Govt. Pl. & Mat.*
Kerr, B. W. *Civ. Prod. Res.*
Kerr, H. H. *Sup. Mgnt.*
Kilcarr, G. M. *Contr. Term.*
Kilian, Frederick K. *Vet. Empl.*
Kimberly, J. R. *Dist.*
King, Edmund R. *Eco. Adv.*
King, Everett F. *East. Empl.*
King, L. A. *Civ. Prod. Res.*
King, R. L. *Agric. Pol.*
King, Dr. Willford I. *Adv.—Eco. Pol.*
Eco. Adv.
Kinghan, John G. *Adm. Law*
Kinsman, Arthur J. *Ind. Hlth.*
Kirk, Kenneth B. *Taxation*
Kirkpatrick, C. N. *World Tr. Pol.*
Kirkpatrick, Forrest H. *East. Empl.*
Kleinschmidt, E. A. *Tax Adm.*
Kline, H. B. *West. Empl.*
Klinkenstein, G. *Patents*
Klock, E. J. *Ind. Stat.*
Knowlson, James S. *Dir.*
Executive
War Prod.

Koebel, Charles J. *Patents*
Koepfel, M. Herbert *Civ. Prod. Res.*
Kohler, Herbert V. *Dir.*
Kohn, George F. *Lbr. Neg.*
Kokins, I. W. *Empl. Prob.*
Korb, T. W. *Ren.*
Korsmeyer, Frederick A. *Eco. Adv.*
Kraft, Charles H. *Lbr. Leg.*
Kresge, Ralph C. *West. Empl.*
Kress, A. L. *East. Empl.*
Krise, R. W. *Infl. Cont.*
Kroehler, D. L. *Dir.*
Kropp, H. M. *Lbr. Neg.*
Krueger, E. K. *Govt. Spend.*
Kuntz, William J. *Ind. Fin.*
Kushell, C. J., Jr. *Ren.*
Kuyper, P. H. *Govt. Spend.*

L

Lake, Willett R. *Ind. Fin.*
Lambert, J. M. *Adv. Group*
Contr. Term.
Lanahan, Henry *Patents*
Lancaster, A. P. *West. Empl.*
Landis, M. H. *Ind. Hlth.*
Lane, E. H. *Dir.*
Lane, H. R. *Dist.*
Lane, J. F. *W.g. & Sal. Adm.*
Lang, Eugene M. *Ind. Stat.*
Lang, Geo. V. *Ren.*
Larchar, S. F. *East. Empl.*
Larsen, David P. *W.g. & Sal. Adm.*
Larson, C. F. *World Tr. Pol.*
Lauerman, F. A. *West. Empl.*
Lawler, J. M. *Civ. Prod. Res.*
Lazo, Hector *Infl. Cont.*
Lazrus, Benjamin *World Tr. Pol.*
Leavens, Theodore *Sup. Mgnt.*
Leclere, J. B. *Taxation*
Leece, B. M. *Empl. Prob.*
Lehren, James S. *Sup. Mgnt.*
Lennon, E. M. *Dist.*

Lentz, L. E. *Empl. Prob.*
Leonard, Herbert H. *Adm. Law*
LeVan, W. S. *Vet. Empl.*
Levene, Bernard N. *Ren.*
Levering, F. Weir *Govt. Spend.*
Leverone, Nathaniel *Civ. Prod. Res.*
Levy, M. D. *Infl. Cont.*
Lewis, Donald M. *Ind. Stat.*
Lewis, R. E. *Ind. Fin.*
Lewyt, Alex M. *Ind. Hlth.*
Liebmann, Philip *Adm. Law*
Lincoln, Edmond E. *Eco. Adv.*
Adv. Group
World Tr. Pol.
Lindahl, Oscar N. *Tax. Adm.*
Lindholm, Albert W. *Ind. Hlth.*
Lindquist, A. G. *Ren.*
Lindseth, Elmer L. *Govt. Pl. & Mat.*
Lindsey, C. G., Jr. *Agric. Pol.*
Link, G. T. *W.g. & Sal. Adm.*
Linton, W. R. *Soc. Sec.*
Littlefield, P. H. *Taxation*
Tax. Adm.
Livingston, R. A. *Ind. Fin.*
Livingstone, R. S. *Ind. Rel. Prog.*
West. Empl.
Loengard, Richard O. *Patents*
Logan, R. S. *Infl. Cont.*
Loneragan, Pierce *Adm. Law*
Long, Charles-Francis *Med. Adv.*
Long, G. E. *Ind. Fin.*
Long, H. D. *Dist.*
Long, James M. *Taxation*
Longino, R. Kirby *Coop. NIC*
Dir.
Longenecker, Paul R. *Soc. Sec.*
Loomis, F. H. *Adv. Group*
Govt. Pl. & Mat.
Loos, C. W. *Govt. Pl. & Mat.*
Loring, Augustus P., Jr. *Taxation*
Lott, A. L. *Lbr. Leg.*
Lourie, J. W. *Govt. Pl. & Mat.*
Love, Robert A. *Adv. Group*
Dist.
Lovejoy, Frank W. *Dir.*
Off.
Lowe, E. Nobles *Adm. Law*
Lownes, E. John, Jr. *Lbr. Leg.*
Lowry, Stewart M. *Vet. Empl.*
West. Empl.
Lucas, J. F. *Civ. Prod. Res.*
Lbr. Neg.
Luckman, Charles *Dist.*
Luhrs, Henry E. *Govt. Spend.*
Lund, L. H. *Ind. Fin.*
Lund, Robert L. *Dir.*
Gold. Anniv.
Off.
Lunn, Cyrus W. *Adm. Law*
Lutz, Harley L. *Eco. Adv.*
Lynch, J. S. *W.g. & Sal. Adm.*
Lynch, W. J. *East. Empl.*
Lynn, A. L. *Empl. Prob.*

Mc

McAdoo, Walter V. *Adm. Law*
McAfee, W. Keith *Civ. Prod. Res.*
McAllister, A. J. *Soc. Sec.*
McArthur, A. L., Jr. *Taxation*
McCabe, I. E. *Patents*
McCall, R. C. *Agric. Pol.*
McCardell, E. A. *Agric. Pol.*
McCarten, G. C. *Ind. Hlth.*
McCaskey, S. A., Jr. *W.g. & Sal. Adm.*
McCauley, J. E. *Empl. Prob.*
McClancy, B. F. *East. Empl.*
McClatchie, Grant A. *Ind. Fin.*
McClelland, H. D. *Taxation*
McConnell, W. J. *Med. Adv.*
McCormack, J. H. *Dir.*
Patents

McCormick, Fowler.....*Develop.*
Dir.
Vet. Empl.
McDermott, Harold.....*Wg. & Sal. Adm.*
McDonald, L. D.....*Ren.*
McGiffin, Roy.....*Dist.*
McGraw, James H., Jr.....*Dir.*
Executive
McGraw, Max.....*Patents*
McIlwain, M. N.....*Lbr. Neg.*
McIntosh, J. A.....*Tax. Adm.*
McIntosh, W. B.....*Soc. Sec.*
McKee, Grosvenor S.....*Sup. Mgnt.*
McKee, Paul B.....*Dir.*
Executive
McKee, R. W.....*Ind. Rel. Prog.*
Lbr. Leg.
McKenna, Philip M.....*Patents*
McKenna, Roy C.....*World Tr. Policy*
McKittrick, Percy A.....*Ind. Stat.*
McKnight, W. L.....*Patents*
McMenemy, W. S.....*World Tr. Pol.*
McMillan, E. J.....*Adm. Law*
Dir.
McWane, A. T.....*Taxation*
McWane, Henry E.....*Dir.*

M

Maas, William L.....*Adm. Law*
Mackey, Earle M.....*Vet. Empl.*
Mackey, Joseph T.....*World Tr. Pol.*
MacNeille, R. A.....*Civ. Prod. Res.*
MacPherson, W. J.....*West. Empl.*
Magee, Wm. J.....*Ren.*
Mahon, R. J.....*Adv. Group*
World Tr. Pol.
Mahoney, T. J.....*Soc. Sec.*
Main, Hanford.....*Ind. Rel. Prog.*
Vet. Empl.
Mal, I. O.....*East. Empl.*
Mallon, Alfred E.....*World Tr. Pol.*
Mammoser, Harold J.....*Govt. Spend.*
Mann, Walter H.....*Taxation*
Manny, W. Roy.....*Govt. Pl. & Mat.*
Mansfield, F. W.....*Ind. Stat.*
Mares, Joseph R.....*Patents*
Marion, Clarke.....*West. Empl.*
Markey, Thomas S.....*Lbr. Neg.*
Marsh, Harry B.....*Ind. Stat.*
Marshall, J. Howard.....*Govt. Pl. & Mat.*
Marshall, J. Warren.....*Dir.*
Taxation
Marshall, R. W.....*Govt. Spend.*
Martin, R. G.....*Ind. Fin.*
Martin, S. W.....*Dist.*
Martindale, E. H.....*World Tr. Pol.*
Mason, A. F.....*Taxation*
Mason, Lindsey H.....*Soc. Sec.*
Mason, R. L.....*East. Empl.*
Matheson, W. A.....*Dist.*
Mathewson, E. B.....*Wg. & Sal. Adm.*
Mattei, A. C.....*Taxation*
Mattison, Geo. A.....*Taxation*
Maxant, William H.....*Adm. Law*
Mayer, Carl F.....*Taxation*
Mayer, L. Kenneth.....*Adm. Law*
Wg. & Sal. Adm.
Mellen, Earl R.....*Ind. Fin.*
Menzel, S. J.....*War Cont. Term.*
Menzies, J. T.....*Dir.*
Merriam, W. B.....*Govt. Pl. & Mat.*
Mertes, Joseph F.....*World Tr. Pol.*
Merwin, Fred H.....*Empl. Prob.*
Merz, August.....*Ind. Hlth.*
Metz, A. F.....*Govt. Spend.*
Metz, Louis A.....*War Cont. Term.*
Metzger, R. S.....*Ind. Hlth.*
Meyer, C. Louis.....*Taxation*
Meyer, W. A.....*Adv. Group*
Govt. Pl. & Mat.
Milburn, Moritz.....*Ind. Rel. Prog.*
Vet. Empl.

Millar, Donald G.....*Ren.*
Millar, J. R.....*Lbr. Leg.*
Millis, J. E.....*Dir.*
Mills, C. W.....*Ind. Fin.*
Millsop, T. E.....*Dir.*
Miner, Ralph H.....*Soc. Sec.*
Mises, Dr. Ludwig.....*Adv.—Eco. Pol.*
Eco. Adv.
Adv. Group
World Tr. Pol.
Mitchell, Don G.....*Dist.*
Mitchell, R. V.....*Inf. Cont.*
Mohn, John D.....*World Tr. Pol.*
Moncrieff, Ernest V.....*Ind. Prob.*
Monk, Ralph M.....*Vet. Empl.*
West. Empl.
Monroe, R. O.....*Vet. Empl.*
Montague, Theodore G.....*Dir.*
Executive
Finance
Off.
Montgomery, K. D.....*Vet. Empl.*
Moody, Joseph E.....*East. Empl.*
Mooney, William H.....*Taxation*
Tax. Adm.
Moore, A. C.....*Lbr. Leg.*
Moore, Charles E.....*Dir.*
World Tr. Pol.
Moore, F. E.....*Patents*
Moore, Harold T.....*Govt. Spend.*
Moore, R. E.....*Patents*
Moore, Wiley L.....*Adm. Law*
Moorer, Wm. D.....*Taxation*
Moorhouse, I. H.....*Patents*
Morgan, Clyde B.....*Dir.*
Morgan, David B., Jr.....*Sup. Mgnt.*
Morgan, Philip M.....*Vet. Empl.*
Morris, Lawrence B.....*Lbr. Leg.*
Morrison, Donald S.....*Adv. Group*
World Tr. Pol.
Morrison, R. L.....*Lbr. Neg.*
Morrison, S.....*Sup. Mgnt.*
Morrow, L. C.....*Empl. Prob.*
Morse, Henry H.....*Inf. Cont.*
Morse, Richard S.....*Patents*
Morton, Thomas J., Jr.....*Sup. Mgnt.*
Morton, W. B.....*Dir.*
Mosher, Ira.....*Dir.*
Executive
Finance
Off.
Moss, Clarence E.....*Govt. Pl. & Mat.*
Mote, LeRoy A.....*Adm. Law*
Moyer, R. F.....*Govt. Pl. & Mat.*
Muhlbach, Walter F.....*Dist.*
Munce, M. G.....*Civ. Prod. Res.*
Munning, A. P.....*Tax. Adm.*
Munro, J. V.....*Adv. Group*
Govt. Pl. & Mat.
Munro, John.....*Sup. Mgnt.*
Munson, W. D.....*Lbr. Neg.*
Murphy, Edward J.....*Adv. Group-Dist.*
Murphy, Edward M.....*Wg. & Sal. Adm.*
Murray, Charles H.....*West. Empl.*
Murray, L. T.....*Dir.*
Taxation
Myers, J. W.....*Soc. Sec.*

N

Naramore, H. Burling.....*Taxation*
Neal, Frank C.....*Ind. Fin.*
Neal, P. J.....*Govt. Spend.*
Neff, Grover C.....*Taxation*
Nelson, Robert F.....*Vet. Empl.*
Nelson, T. Edward.....*Adm. Law*
Nemec, Frank A.....*Contr. Term.*
Neumiller, L. B.....*Coop. NIC*
Dir.
Govt. Pl. & Mat.
Newbegin, Wade.....*Agric. Pol.*
Newbury, I. C.....*Wg. & Sal. Adm.*
Newcomb, Benj. R.....*Patents*

Newquist, M. N.....*Med. Adv.*
Newton, H. B.....*War. Cont. Term.*
Newton, T. G.....*Sup. Mgnt.*
Nichol, F. J.....*World Tr. Pol.*
Nichols, Ross.....*Adm. Law*
Niedt, Anthony E.....*Taxation*
Nissen, C. R.....*Wg. & Sal. Adm.*
Noblitt, Q. G.....*Agric. Pol.*
Dir.
Noe, Edward.....*Taxation*
Noelte, Albert E.....*Adm. Law*
Noel, Leon T.....*Ind. Stat.*
Nord, Alldor M.....*Dist.*
Nord, Walter G.....*Ind. Hlth.*
North, Harold.....*West. Empl.*
Norton, B. L.....*Lbr. Neg.*
Nourse, Edwin G.....*Eco. Adv.*
Numero, J. A.....*Vet. Empl.*
Nunez, Vasco E.....*Ind. Stat.*
Nutter, William S.....*Patents*
Nyselius, Gustav.....*Lbr. Leg.*
Nystrom, Paul H.....*Adv. Group*
Dist.

O

O'Brien, Matthew H.....*Ind. Rel. Prog.*
Lbr. Leg.
Ochiltree, N. A.....*Wg. & Sal. Adm.*
Oettinger, E. M.....*Govt. Spend.*
Olander, M. M.....*West. Empl.*
Oleson, Wrisley B.....*Dist.*
Orcutt, Reginald.....*Adv. Group*
World Tr. Pol.
Osborne, C. N.....*Taxation*
Tax Adm.
O'Shaughnessy, Colman.....*Adv. Group*
Dist.
Ott, Robert A.....*Adm. Law*
Ottenheimer, Gus.....*Adm. Law*
Overmyer, C.P.....*World Tr. Pol.*

P

Pach, G. V.....*Ind. Fin.*
Packard, C. A.....*Ren.*
Packer, C.I.....*Coop. NIC*
Dir.
Soc. Sec.
Palm, Max J., Jr.....*Civ. Prod. Res.*
Palmer, Arthur J.....*Dist.*
Palmer, Oscar C.....*Govt. Pl. & Mat.*
Parker, Cola G.....*Adm. Law*
Dir.
Executive
Off.
Parker, John C.....*Adm. Law*
Adv.—Eco. Pol.
Parker, Morgan.....*Patents*
Parks, S. Cooper.....*Lbr. Neg.*
Parr, Charles McKew.....*Adv. Group*
Dist.
Parrott, William E.....*Adv. Group*
Dist.
Partridge, H. R.....*World Tr. Pol.*
Pascoe, R. A.....*Ind. Fin.*
Passmore, Charles.....*Ind. Fin.*
Patch, R. H.....*World Tr. Pol.*
Patenge, Walter F.....*Govt. Spend.*
Paterson, A. B.....*Taxation*
Patterson, D. H., Jr.....*Tax Adm.*
Patterson, N. R.....*Empl. Prob.*
Pattison, C. A.....*Agric. Pol.*
Pattison, Donald M.....*Adv. Group*
Govt. Pl. & Mat.
Patton, J. Q.....*Ind. Rel. Prog.*
Lbr. Neg.
Patridge, H. J.....*Govt. Spend.*
Paul, Albert M.....*Adm. Law*
Paule, J. G.....*Adm. Law*
Pawsat, E. F.....*Empl. Prob.*
Pease, H. H.....*Govt. Pl. & Mat.*
Peck, Arthur K.....*Contr. Term.*

Peck, H. R. *Infl. Cont.*
Pelz, H. V. *Adv. Group*
..... *Dist.*
Pendleton, Morris B. *Ind. Rel. Prog.*
Penn, Albert *Civ. Prod. Res.*
Perkin, Richard S. *Patents*
Petschaft, Alfred W. *Adm. Law*
Peters, Russell L. *Ind. Fin.*
Petter, Jay H. *Ind. Fin.*
Pew, J. Howard *Dir.*
..... *Executive*
..... *Finance*
..... *Ind. Prob.*
..... *Pub. Rel.*
..... *War. Prod.*
Pfeif, George H. *East. Empl.*
Pierce, Marvin *Soc. Sec.*
Pierce, R. V. *World Tr. Pol.*
Pierson, E. F. *Patents*
Pigott, Paul *Taxation*
Pilling, J. W., Jr. *Infl. Cont.*
Pitt, Courtney *Eco. Adv.*
Place, W. B. *East. Empl.*
Plagg, Fred A. *Agric. Pol.*
Planert, John W. *Agric. Pol.*
Pleister, Henry W. *Patents*
Plumb, Fayette R. *Lbr. Leg.*
Poest, Corey *Infl. Cont.*
Pogue, Joseph E. *Eco. Adv.*
..... *Adv. Group*
..... *World Tr. Pol.*
Polderman, D., Jr. *Dist.*
Poor, E. E., Jr. *Ind. Fin.*
Porter, F. Logan *Ind. Hlth.*
Posey, W. W. *Civ. Prod. Res.*
Potter, H. F. *Govt. Spend.*
Potter, T. Albert *Dir.*
..... *Ren.*
Pouch, William H. *Infl. Cont.*
Powell, Hampton *Dist.*
Power, Earl D. *Ind. Rel. Prog.*
..... *Vet. Empl.*
Powlison, Keith *Govt. Spend.*
Pratt, Seely F. *Empl. Prob.*
Pratt, T. D. *Adv. Group*
..... *Dist.*
Prentice, A. J. *Ind. Fin.*
Prentis, H. W., Jr. *Dir.*
..... *Exec.*
..... *Gold. Anniv.*
..... *War. Prod.*
Price, Gwilym A. *Adv. Group*
..... *Contr. Term.*
..... *Ren.*
Proctor, Redfield *Dir.*
Prosser, W. B. *Sup. Mgnt.*
Putnam, C. A. *Adm. Law*
..... *Dir.*

R

Rabkin, Wm. *Patents*
Raff, R. D. *Taxation*
Raitt, George H. *Empl. Prob.*
..... *Ind. Rel. Prog.*
..... *Sup. Mgnt.*
..... *Lbr. Leg.*
Ramsey, H. C. *Ren.*
Ramsey, Justin H. *Coop. NIC*
Rand, William M. *Develop.*
..... *Dir.*
..... *Executive*
..... *Off.*
..... *Pub. Rel.*
Randall, Clarence B. *Lbr. Leg.*
Rastetter, W. C., Jr. *Govt. Spend.*
Rath, Reuben *Dir.*
..... *War Cont. Term.*
Rathbone, R. J. *Ind. Rel. Prog.*
..... *Lbr. Leg.*
Ray, Geo. W., Jr. *World Tr. Pol.*
..... *Adv. Group*
..... *World Tr. Pol.*

Raymond, George G. *Dist.*
Rea, George T. *Ind. Fin.*
Reade, Chas. H. *Ind. Fin.*
Reama, George H. *Lbr. Neg.*
Redhead, J. H. *Ind. Fin.*
Redmond, Paul A. *Agric. Pol.*
Reed, Vergil D. *Adv. Group*
..... *Dist.*
Rees, J. W. *West. Empl.*
Regula, Albert S. *Ind. Rel. Prog.*
..... *Wg. & Sal. Adm.*
Reid, Vaughan *Ind. Stat.*
Reinicker, N. G. *Empl. Prob.*
Renton, Stanley H. *World Tr. Pol.*
Resch, Roy J. *Taxation*
Reynolds, I. W. *Sup. Mgnt.*
Richter, F. E. *Eco. Adv.*
..... *Ind. Stat.*
Riddle, H. M. *World Tr. Pol.*
Rieben, Louis. *Empl. Prob.*
Riederer, E. J. *East. Empl.*
Riford, L. S. *Agric. Pol.*
Riley, Edward *World Tr. Pol.*
Ringer, Walter M. *Taxation*
Rink, Robert M. *Civ. Prod. Res.*
Ripley, George K. *Dist.*
Ritter, E. W. *Taxation*
Roach, T. E. *Govt. Spend.*
Robbins, Charles F. *Dist.*
Robbins, William M. *Dist.*
Roberts, E. B. *Wg. & Sal. Adm.*
Roberts, H. O. *West. Empl.*
Roberts, J. C. *Taxation*
Roberts, J. Gordon *Agric. Pol.*
Roberts, W. A. *Agric. Pol.*
Robertson, A. W. *Dir.*
Robertson, Reuben B. *Vet. Empl.*
Robeson, E. J., Jr. *East. Empl.*
Robins, James H. *World Tr. Pol.*
Robinson, Ray *Adv. Group*
..... *Dist.*
Robinson, William Eber. *Empl. Prob.*
Rocca, B. T. *World Tr. Pol.*
Roche, John P. *Lbr. Neg.*
Roché, M. F. *Dist.*
Roddy, V. J. *Patents*
Roebken, William H. *Lbr. Neg.*
Rogers, Benjamin D. *East. Empl.*
Rohrbach, J. F. D. *Ind. Stat.*
Roos, A. J. *Sup. Mgnt.*
Rose, Frank H. *West. Empl.*
Roseborough, W. A. *World Tr. Pol.*
Ross, H. A. *Adv.—Eco. Pol.*
Rossman, Joseph. *Patents*
Rothman, Theodore *Soc. Sec.*
Rowe, Fred N. *Agric. Pol.*
Rowland, Herbert C. *Empl. Prob.*
Rowland, R. H. *Dist.*
Rowland, R. W. *Adm. Law*
Rowland, Ray E. *Wg. & Sal. Adm.*
Rowlette, H. M. *Contr. Term.*
Rowzee, E. S. *Ind. Fin.*
Rukeyser, Merryle S. *Eco. Adv.*
Russell, Albert I. *Sup. Mgnt.*
Russell, R. J. *Ind. Stat.*
Rust, Fred Winslow *Dist.*
Rust, S. M., Jr. *Soc. Sec.*
Ruth, Edgar K. *West. Empl.*
Rutherford, George H. *Infl. Cont.*
Ryan, J. T., Jr. *Ind. Hlth.*

S

Sack, Benjamin *Taxation*
Sagendorph, F. E., 2nd *Patents*
St. Clair, C. L. *Taxation*
St. Hill, T. N. *Wg. & Sal. Adm.*
Saks, Philip *Wg. & Sal. Adm.*
Salisbury, Philip *Adv. Group*
..... *Dist.*
Salow, Theodore J., Jr. *Wg. & Sal. Adm.*

Salsich, Neil E. *Dist.*
Sanford, A. J. *Lbr. Neg.*
Savage, Henry J. *Patents*
Sawyer, W. A. *Med. Adv.*
Saxman, N. W., Jr. *Sup. Mgnt.*
Sayre, Morris *Agric. Pol.*
Scaff, H. H. *Taxation*
Schaefer, F. C. *Wg. & Sal. Adm.*
Schairer, Otto S. *Patents*
Schell, Frederick B., Jr. *Adv. Group*
..... *Contr. Term.*
Schell, Herbert H. *World Tr. Policy*
Schille, William H. *Tax Adm.*
Schinman, Edward P. *Govt. Pl. & Mat.*
Schmidt, A. H. *Empl. Prob.*
Schmidt, F. W. *Empl. Prob.*
Schmidt, Walter A. *Patents*
Schneeman, Justin G. *Civ. Prod. Res.*
Schneider, J. Thomas *Lbr. Leg.*
Schock, P. F. *Infl. Cont.*
Schriber, R. K. *Govt. Spend.*
Schroder, A. J., II *East. Empl.*
Schroeder, J. Henry *Soc. Sec.*
Schulze, W. H. *Patents*
Schumacher, A. E. *Civ. Prod. Res.*
Schwartz, Bernard L. *World Tr. Pol.*
Scott, G. H. *Lbr. Leg.*
Scoville, John W. *Eco. Adv.*
Seale, Homer T. *Agric. Pol.*
Seaman, William H. *Govt. Pl. & Mat.*
Sear, Lester M. *Govt. Pl. & Mat.*
Searle, Clarence E. *Ren.*
Searles, T. M. *Sup. Mgnt.*
Seedorff, A. *Vet. Empl.*
Seidel, W. H. *West. Empl.*
Selby, C. D. *Med. Adv.*
Selby, Roger A. *War. Cont. Term.*
Self, James C. *Dir.*
..... *Off.*
Seward, Wm. R. *Lbr. Leg.*
Shadow, Glen L. *Agric. Pol.*
Shaffer, W. D. *Patents*
Shakespeare, Monroe *Taxation*
Shallberg, G. A. *Adm. Law*
Shaneman, Fred C. *Vet. Empl.*
Shanklin, A. P. *Dist.*
Sharborough, Ralph B. *Eco. Adv.*
Shaw, Lucien *Contr. Term.*
Shea, Hamilton *Ind. Fin.*
Sheehan, D. *Ren.*
Shennan, J. G. *Lbr. Neg.*
Shepard, F. J., Jr. *Sup. Mgnt.*
Sheras, Norman *Patents*
Shields, Murray *Adv.—Eco. Pol.*
..... *Eco. Adv.*
Shiels, Archie W. *Vet. Empl.*
Shingle, L. H. *Ind. Fin.*
Shotwell, James T. *Adv. Group*
..... *World Tr. Pol.*
Shoudy, Loyal A. *Med. Adv.*
Shreve, Earl O. *Ren.*
Shuman, G. L. *Contr. Term.*
Shumann, Alvin A. *Tax. Adm.*
Shumann, Frank E. *War Cont. Term.*
Shute, Clyde *Ind. Stat.*
Shwayder, Jesse *Taxation*
Sibley, George H. *Adm. Law*
Sibley, Paul. *Empl. Prob.*
Sieg, W. W. *Govt. Pl. & Mat.*
Siegerist, Walter. *Patents*
Silver, Harold F. *War Cont. Term.*
Simmons, F. K. *Govt. Spend.*
Simmons, Richard J. *Civ. Prod. Res.*
..... *Infl. Cont.*
Simpson, Herbert S. *Govt. Spend.*
Sinclair, A. E. *West. Empl.*
Sisson, Walter C. *Soc. Sec.*
Sisto, J. A. *World Tr. Pol.*
Skinner, A. N. *Lbr. Neg.*
Skinner, W. D. *Wg. & Sal. Adm.*
Skoglund, L. H. *Ind. Fin.*
Slater, L. N. *Contr. Term.*

Slaymaker, S. E., Jr. *Ind. Fin.*
 Slifer, Charles A. *Adv. Group*
 Govt. Pl. & Mat.
 Smith, Bradford Bixby *Adv.—Eco. Pol.*
 Eco. Adv.
 Smith, C. C. *Wg. & Sal. Adm.*
 Smith, C. E. *Contr. Term.*
 Smith, C. H., Jr. *Lbr. Neg.*
 Smith, C. R. *Adv. Group*
 Contr. Term.
 Smith, Carlton W. *Govt. Spend.*
 Smith, Edgar W. *Adv. Group*
 World Tr. Pol.
 Smith, Everett R. *Adv. Group*
 Dist.
 Smith, George P. F. *Lbr. Neg.*
 Smith, H. P., Jr. *Wg. & Sal. Adm.*
 Smith, Harold C. *Adm. Law*
 Smith, Harold Byron *Patents*
 Smith, Herbert E. *Dir.*
 Smith, J. Craig *Adm. Law*
 Smith, Leatham D. *Ind. Fin.*
 Smith, Leonard S., Jr. *Patents*
 Smith, Miles J. *Infl. Cont.*
 Smith, Norman F. *Vet. Empl.*
 Smith, Sumner *Patents*
 Smith, Theodore F. *Dir.*
 Ind. Rel. Prog.
 Smith, Walter F. *Adm. Law*
 Smoyer, Lloyd M. *Civ. Prod. Res.*
 Sommers, F. F. *War. Cont. Term.*
 Sowerwine, E. O. *Govt. Pl. & Mat.*
 Spaich, Milo G. *Infl. Cont.*
 Spalding, H. Boardman *Ind. Fin.*
 Spang, J. P., Jr. *Dir.*
 Dist.
 Ind. Hlth.
 Ind. Rel. Prog.
 Spear, W. Edgar *Ind. Fin.*
 Speer, Talbot T. *Govt. Spend.*
 Spencer, H. B. *East. Empl.*
 Spencer, Kenneth A. *Govt. Pl. & Mat.*
 Sperry, Edward G. *Patents*
 Spiegelhalter, A. G. *Dir.*
 Spindler, R. M. *Govt. Spend.*
 Spline, R. E. *Ind. Hlth.*
 Sprague, Phil T. *Vet. Empl.*
 Spruance, F. P. *World Tr. Pol.*
 Stalter, W. T. *Govt. Spend.*
 Stamets, Wm. K. *Govt. Pl. & Mat.*
 Standish, Chas. H. *Civ. Prod. Res.*
 Standish, M. L. *Contr. Term.*
 Stanley, Charles F. *Dist.*
 Stanley, William Henry *Patents*
 Starch, Daniel *Adv. Group*
 Dist.
 Starr, Walter A. *Infl. Cont.*
 World Tr. Pol.
 Staude, Edwin G. *Patents*
 Stearns, George D. *Vet. Empl.*
 Steen, Fred E. *Coop. NIC*
 Dir.
 Stein, F. W. *Sup. Mgnt.*
 Steinhorst, Theodore F. *Wg. & Sal. Adm.*
 Steinkraus, Herman W. *Dir.*
 Dist.
 Ind. Rel. Prog.
 Lbr. Neg.
 Steinmetz, E. P. *Adm. Law*
 Stephenson, W. B. *Taxation*
 Sternbergh, J. H. *Soc. Sec.*
 Steudel, A. W. *War. Cont. Term.*
 Stevens, D. R. *Wg. & Sal. Adm.*
 Stevens, F. E. *Civ. Prod. Res.*
 Stevenson, Frederick A. *Sup. Mgnt.*
 Stewart, E. W. *Wg. & Sal. Adm.*
 Stewart, Paul W. *Adv. Group*
 Dist.
 Stiefel, I. B. *East. Empl.*
 Stieh, Wm. M. *World Tr. Pol.*

Stilwell, Chas. J. *Develop.*
 Dir.
 Executive
 Govt. Pl. & Mat.
 Ind. Prob.
 Pub. Rel.
 Stone, J. L. *Vet. Empl.*
 Stone, J. McWilliams *Patents*
 Stone, Millard E. *West. Empl.*
 Stonebraker, B. W. *Contr. Term.*
 Story, H. W. *Adm. Law*
 Stover, Russell *Taxation*
 Tax. Adm.
 Stranahan, R. A. *Adm. Law*
 Straus, Abe *Ind. Hlth.*
 Strecker, Edward A. *Med. Adv.*
 Strickland, C. Kenneth *War. Cont. Term.*
 Stryker, C. E. *Ren.*
 Stuart, G. Gordon *Govt. Spend.*
 Stuber, A. *Dist.*
 Stuhr, William S. *Civ. Prod. Res.*
 Sullivan, P. H. *Patents*
 Sutcliffe, Wm. G. *Eco. Adv.*
 Sutton, O. A. *War. Cont. Term.*
 Swanton, Harold R. *Civ. Prod. Res.*
 Sweatt, Harold W. *Infl. Cont.*
 Sweeney, J. H. *Agric. Pol.*
 Swift, Lewis B. *Govt. Pl. & Mat.*
 Swift, Nathan B. *Empl. Prob.*
 Swigert, Ernest G. *Contr. Term.*
 Develop.
 Dir.
 Swinson, H. P. *Ind. Hlth.*
 Swisher, Carl S. *Taxation*
 Switlik, Stanley *Ren.*
 Sykes, Wilfred *Dir.*
 World Tr. Pol.
 Syme, John P. *East. Empl.*
 Szantay, Elmer *Sup. Mgnt.*

T

Tanner, Earl A. *Dir.*
 Tanner, F. C. *Sup. Mgnt.*
 Tanner, Floyd O. *West. Empl.*
 Tanner, W. R. *Adm. Law*
 Taylor, Alonzo E. *Eco. Adv.*
 Taylor, Edward P. *Contr. Term.*
 Ren.
 Taylor, O. A. *Taxation*
 Teetor, Donald *Dist.*
 Teetor, Lothair *Civ. Prod. Res.*
 Develop.
 Dir.
 Terrell, E. A. *Patents*
 Test, Robert C. *Soc. Sec.*
 Thomas, C. A. *Ind. Hlth.*
 Thomas, George C., Jr. *Lbr. Leg.*
 Thomas, Herbert N. *Sup. Mgnt.*
 Thomas, J. B. *Empl. Prob.*
 Thomas, P. W. *Adm. Law*
 Thomas, W. P. *Patents*
 Thompson, Earl L. *Agric. Pol.*
 Thompson, Jos. S. *Taxation*
 Thompson, M. W. *World Tr. Pol.*
 Thompson, Mason L. *Lbr. Neg.*
 Thornton, George A. *Tax. Adm.*
 Tibbetts, C. B. *Dir.*
 Tibbetts, Milton *Patents*
 Tilley, William J. *Govt. Pl. & Mat.*
 Tillman, P. E. *Taxation*
 Timmerman, A. H. *Empl. Prob.*
 Tippetts, Chas. E. *Eco. Adv.*
 Tisdale, George M. *Adv. Group*
 Contr. Term.
 Todd, H. A. *World Tr. Pol.*
 Tolan, Clarence, Jr. *Empl. Prob.*
 Ind. Rel. Prog.
 Towe, K. C. *Contr. Term.*
 Tower, Edwin B. H., Jr. *Patents*
 Tower, Walter S. *Adv.—Eco. Pol.*
 Eco. Adv.
 Towers, D. D. *Agric. Pol.*

Towne, Richard P. *Ind. Stat.*
 Towsen, James W. *East. Empl.*
 Trainor, Joseph X. *Ind. Stat.*
 Treuhaff, Wm. C. *Soc. Sec.*
 Troup, F. S. *Patents*
 Trout, W. C. *Dir.*
 Trowbridge, L. E. *West. Empl.*
 Tucker, M. D. *Soc. Sec.*
 Tucker, Rufus S. *Adv.—Eco. Pol.*
 Eco. Adv.
 Turcotte, L. *World Tr. Pol.*
 Turk, Richard H. *Vet. Empl.*
 Turnbull, Ray W. *Dist.*
 Turner, Walter C. *Taxation*
 Tyrrell, D. W. *Sup. Mgnt.*

U

Ulmer, F. A. *Tax. Adm.*
 Upson, Maxwell M. *Adv.—Eco. Pol.*
 Upton, Herbert H. *Lbr. Leg.*
 Upton, Louis C. *Empl. Prob.*
 Utley, S. W. *Dir.*

V

Vail, M. D. *Lbr. Leg.*
 Van Arsdale, H. *Ind. Stat.*
 Van Delden, E. H. *West. Empl.*
 Van Deusen, D. E. *Ren.*
 Van Duyne, Philip R. *Infl. Cont.*
 Van Valkenburg, Samuel *Adv. Group*
 World Tr. Pol.
 van Walsem, H. F. *World Tr. Pol.*
 Veltman, S. A. *Taxation*
 Vencill, A. L. *Patents*
 Vieh, Walter F. *Ind. Prob.*
 Virtue, P. M. *Soc. Sec.*
 Voight, Charles O. *Dir.*
 Voorhees, Enders M. *Ind. Fin.*

W

Wacker, Fred G. *Civ. Prod. Res.*
 Wade, Herbert W. *Ind. Hlth.*
 Wagner, John A. *Lbr. Neg.*
 Waite, George *World Tr. Pol.*
 Waldron, R. G. *West. Empl.*
 Wales, George F. *Patents*
 Walker, E. H. *East. Empl.*
 Walker, Q. Forrest *Eco. Adv.*
 Wall, Howard M. *Adm. Law*
 Wallace, Dwight S. *Civ. Prod. Res.*
 Walsh, Arthur *Dir.*
 Ind. Rel. Prog.
 Vet. Empl.
 Wallner, Waldemar *Govt. Spend.*
 Walters, J. E. *East. Empl.*
 Wg. & Sal. Adm.
 Waltz, R. S. *Agric. Pol.*
 Wampler, Cloud *Dir.*
 Executive
 Ind. Prob.
 Off.
 Pub. Rel.
 Ward, John L. *Govt. Pl. & Mat.*
 Ward, Wilbert *Adv. Group*
 World Tr. Pol.
 Warner, Charles *Sup. Mgnt.*
 Warner, Wm. B. *Coop. NIC*
 Dir.
 Executive
 Finance
 Golden Anniv.
 Ind. Prob.
 Off.
 Warnock, M. J. *Ind. Fin.*
 Warren, D. D. *Ind. Stat.*
 Warren, Ray *West. Empl.*
 Warriner, L. L. *Sup. Mgnt.*
 Washburn, Henry S. *Adm. Law*
 Wason, R. R. *Adv.—Eco. Pol.*
 Waterbury, Lester E. *Adm. Law*

Waters, Glen M.	Ind. Fin.	Whitlock, Theodore, Jr.	Lbr. Neg.	Wittmer, J. J.	East. Empl.
Watkins, E. A.	Adm. Law	Whitman, Ray P.	World Tr. Pol.	Wolcott, Frank, Jr.	Dist.
Watkins, Paul R.	Adm. Law	Whitney, N. R.	Eco. Adv.	Wollner, Carl	Soc. Sec.
Watrous, Winston S.	Civ. Prod. Res.		Govt. Pl. & Mat.	Wood, J. A.	Taxation
Watson, Cassius	Med. Adv.	Widdoes, W. Roy	East. Empl.	Wood, S. V.	Civ. Prod. Res.
Watzek, P. F.	Dir.	Wikle, Hugh H.	Lbr. Neg.	Woodruff, Graham C.	Adv. Group
Wean, R. J.	Patents	Wilde, Frazer B.	Ind. Fin.		Dist.
Wear, Wilbert	Govt. Pl. & Mat.	Wiley, Robert L.	Govt. Spend.	Woods, Frank H., Jr.	Taxation
Weaver, Maxwell C.	Ind. Hlth.	Willcox, H. K.	Infl. Cont.	Wright, Frederick W.	Ind. Fin.
Weaver, William A.	Govt. Spend.	Willer, H. E.	Taxation	Wright, J. Handly	West. Empl.
Webb, Earle W.	Dir.	Williams, A. N.	Ind. Fin.	Wright, W. E.	Eco. Adv.
	World Tr. Pol.	Williams, B. B.	Ind. Fin.	Wulsin, Lucien	Civ. Prod. Res.
Webb, J. A.	Wg. & Sal. Adm.	Williams, Benjamin	Lbr. Leg.	Wurtele, Valentine	Dir.
Webber, Lane D.	Govt. Spend.	Williams, Chas. J.	Empl. Prob.	Wyman, Philips	Dist.
Weber, Paul J.	Eco. Adv.	Williams, Forest L.	Taxation	Wysor, R. J.	Dir.
Webster, H. E.	Govt. Spend.	Williams, Harry J.	West. Empl.		Executive
Wechler, Herman	West. Empl.	Williams, Keith	Empl. Prob.		Ind. Rel. Prog.
Wedin, I. T.	World Tr. Pol.	Williams, LeRoi J.	Patents		Lbr. Leg.
Weeks, Charles	Lbr. Neg.	Williams, P. C.	Taxation		War Prod.
Weeks, F. D.	Ren.	Williams, S. Riley	Adv. Group		
Weeks, Sinclair	Dir.		World Tr. Pol.		
	Off.	Williamson, George E.	Dir.		
Wehe, Herbert W.	Govt. Spend.	Willis, George C.	East. Empl.		
Weir, E. T.	Dir.	Willson, James C.	Taxation		
Welch, F. E.	Taxation	Wilson, A. J.	Adm. Law	Yant, William P.	Med. Adv.
Welch, R. M.	West. Empl.	Wilson, Eugene E.	World Tr. Pol.	Yeates, K. W.	Taxation
Wells, George B.	Infl. Cont.	Wilson, John M.	Dist.	Young, Charles E.	Eco. Adv.
Wells, J. M.	Lbr. Neg.	Wilson, Joseph C.	Wg. & Sal. Adm.		Ind. Stat.
Wells, S. G.	Vet. Empl.	Wilson, L. E.	Agric. Pol.	Young, Howard I.	Dir.
Wensink, D. D.	Lbr. Neg.	Wilson, Norman W.	Dir.	Young, J. H.	War Cont. Term.
Wentworth, Philip C.	Patents		Govt. Spend.	Young, John	East. Empl.
West, H. O.	Govt. Spend.	Wilson, R. S.	Dist.		
Westerfield, R. B.	Adv.—Eco. Pol.	Wilson, Steven B.	Dir.		
	Eco. Adv.	Wilson, W. R.	Ren.		
Westerman, Albert J.	Vet. Empl.	Winans, W. H.	East. Empl.		
Weston, Edward F.	Dir.	Windle, Winfred W.	Govt. Pl. & Mat.		
	Patents	Winegardner, C. C.	West. Empl.		
	Vet. Empl.	Winner, H. T.	World Tr. Pol.		
Wheaton, G. S.	Govt. Spend.	Wirth, Charles L.	Sup. Mgmt.		
Wheeler, Charles L.	Develop	Witherow, William P.	Coop. NIC		
	Dir.		Dir.		
	Ind. Stat.		Executive		
White, C. M.	Govt. Pl. & Mat.		Finance		
White, G. W. Blunt	Lbr. Neg.		Golden Anniv.		
White, John W.	World Tr. Pol.		Ind. Prob.		
White, J. Reese	Ind. Fin.		Off.		
Whiteman, C. H.	Soc. Sec.		Wash. Cont.		
Whitfield, Frank M.	Vet. Empl.				

NIC REPRESENTATIVES

The groups with which these individuals are listed will be found on pages 62 and 63.

Ahearn, V. P.	Edlund, Roscoe C.	Louthan, Frank G.
Aldrich, Henry E.	Freeman, Tanner H.	Lovett, John L.
Beale, L. S.	Fri, James L.	MacMahon, W. H.
Berckes, H. C.	Gaylord, Robert M.	McGuire, Forrest E.
Boyd, J. R.	Hardenbergh, Wesley	Mason, R. J.
Brand, Charles J.	Hibben, Robert C.	Muckey, M. J.
Constantine, Earl	Hickey, M. J.	O'Connor, E. J.
Cornelius, Sidney	Hoagland, King	Roark, L. E.
Donald, W. J.	Kimball, Edward A.	Romney, George
Donnelly, James L.	Knerr, Walter A.	Torrey, A. M.
Dryer, R. P.	Kull, George F.	Tower, Walter S.
Dunbar, Sam B.	Lind, Herman H.	Watson, Merrill A.
Dunn, Stephen F.	Lloyd, Kenneth M.	Whittier, Carl S.
Earl, George J.	Logan, James P.	Williams, Roy F.