

P4.69:5

5 of 5

POULTRY PROJECT

67/14
C

MINIDOKA WAR RELOCATION PROJECT
HUNT, IDAHO

POULTRY PROJECT

WPB - 617
Formally PD-200
Section A
Question No.

1. A poultry unit is being planned to house 12,000 laying hens to supply 12,000 dozen eggs per month for the subsistence of the residents of this center.

In addition the plan includes facilities to accommodate 2,000 baby chicks every three months to produce 8,000 pounds of poultry meat for the center each month and 2,000 turkeys to produce 30,000 pounds of turkey meat per year.

Approximately \$30,000 per year will be saved by the War Relocation Authority by producing their own poultry products rather than buying them on the open market.

2. (a) The proposed construction is an alteration of existing facilities acquired and new construction.

Part 1. It is proposed to alter and make weather tight six existing portable shed type buildings 12' x 16' and equipping said buildings for the purpose of brooding chicks. See Exhibit (B-1) for the proposed work. It is also proposed to build 2,300 feet of fencing by using reclaimed fencing and other suitable fencing material that can be salvaged from used materials out of the project's general scrap pile and whatever materials that can be bought on the local market.

It is also proposed to take an existing 30' x 15' structure and use as a feed storing house.

Part 2. It is proposed to ask for authority to begin construction with priority assistance the following structures:

10 Laying Houses 24' x 100' (Exhibit B-2)

2 Broiler Houses 24' x 100' (Exhibit B-2)

These structures are all designed to meet minimum requirements for cold winter months.

Part 3. It is proposed to ask for authority to begin construction with priority assistance for the follow-

ing structure for the turkey farm:

2--roost houses 24' x 100' See Exhibit (B-2)

1000' - 0" fencing: Using reclaimed fence and similar materials which are lath and bailing wire

2--Outdoor Roosts--Post and lintel construction material are on hand and to be salvaged from scrap.

(b) See Exhibits (B, B-1, B-2) for plan sizes for alteration and new construction.

(c) The proposed constructions are all one storied structure.

(d) Not applicable

(e) The type of structure for the portable brooder houses is wood frame construction with wood floors and wood runners with composition roofing-paper covered walls and composition roofing. The type of structure for the laying house and broiler house Exhibit (B-2) is wood frame construction with concrete foundation, cinder floors, cinder insulated walls covered with composition board and composition roofing-paper, and composition roof.

(f) See Exhibits (B, B-1, B-2)

3. The War Relocation Authority was established by Executive Order No. 9102, March 18, 1942, which directed this agency to cooperate with the War Department in evacuating, relocating, and providing work opportunities for persons evacuated from military areas (Exhibit CC). The basic minimum requirements for the housing of Japanese were built by the War Department. This proposed project represents the construction by War Relocation Authority of a part of the over-all construction and development program of this War Relocation Authority Project Area as authorized under Executive Order No. 9102 and the Appropriation Act (Public Law 678 - 77th Congress, Chapter 524 - 2nd Session, H. R. 7519) (Exhibit CC).

It is the policy of the W.R.A. to produce as large a percentage as possible of the livestock products needed for the feeding of the evacuees.

In the light of food rationing the efforts toward a self-sustaining community here will be a direct contribution to the war efforts. As food is produced locally for the center, other food sources now being tapped to supply the center will be released for army use and to provide the domestic markets with additional food.

The Minidoka War Relocation Project Area was selected because from a military standpoint, climatic conditions, suitability for agricultural and industrial development, transportation facilities, land ownership, and other factors, it seemed well suited for the purpose intended. The location of this particular unit in the area was selected so as to be in convenient proximity to utility lines and area living quarters.

The poultry project, hog project, and the slaughter house project sites were pre-determined by the original total layout. Therefore, it is necessary to provide a common water supply system and electrical distribution system in order to give a minimum amount of service required for each function.

- (1) For the common water distribution system is to be made up of a thousand feet of used 6" steel water pipe which is on hand, 1000' of 3" pipe and 1000' of 2" pipe.
- (2) The common electrical distribution system requires three transformers, one 3 KVA for hog unit, one 7½ KVA for slaughter house, one 10 KVA for poultry unit. With these transformers, which shall be strung out 3,000 feet from the existing utility line, will be and required, two wires, #6 bare hard-drawn copper, wood poles and accessories to supply the necessary power to the unit mentioned. Application for authority to begin construction with priority assistance shall be submitted as a separate W.P.B. - 617 in that it will be required for any one project excluding the transformers.

The structure water supply lines and the interior electrical wiring for the poultry project, hog project, and the slaughter house project are being treated individually in their respective WPB-617--formerly PD-200 application.

4. (a) Full consideration has been given to possible use of existing facilities and all available facilities have been acquired and used but are not sufficient for the operation of the total project.
- (b) The purpose of this project is to eliminate all subcontracting of the product to be produced. The operation of this unit will not be successful if handled in any manner other than through the War Relocation Authority.
- (c) Conservation of scarce materials and critical materials has been considered and all possible elimination of these materials have been made.

5. (a) None of the business of the Project is represented by prime contracts with Army, Navy, or Maritime Commission. During the last calendar year there was no operation of this unit.

(b) Not applicable

(c) Not applicable

6. (a) Related applications for a hog unit and slaughter house project are being filed together with this poultry unit application.

(b) No action to date.

(c) See related applications.

7. No

EXHIBIT A (Answers to Questions 1-7 inclusive)

EXHIBIT B, B-1, B-2 (Plans)

EXHIBIT C (Executive Order, WRA Act)

EXHIBIT D (Section E)

8/3/43

FORM WPB-617 FORMERLY PD-200 (5-22-43) COR. COPY		UNITED STATES OF AMERICA WAR PRODUCTION BOARD		BUDGET BUREAU NO. 12-R276.1 APPROVAL EXPIRES OCTOBER 31, 1943	
APPLICATION FOR AUTHORITY TO BEGIN CONSTRUCTION PURSUANT TO ORDER L-41				PAGE 1 OF 1 PAGES	
THIS APPLICATION IS FOR AUTHORITY TO BEGIN CONSTRUCTION:				FOR WPB USE ONLY	
<input checked="" type="checkbox"/> 1. Requiring priority assistance or controlled materials allotments. <input type="checkbox"/> 2. Requiring neither priority assistance nor controlled materials allotments.				Serial Number	
Return original and three (3) copies as indicated on instruction sheet. Read instructions carefully before filling out form.				Date project rating issued	
Location of project (street, city, county, state) Hunt, Jerome County, Idaho				Expiration date of rating	
Name of applicant War Relocation Authority				Claimant agency	
Address of applicant 910 - 17th Street Washington D. C.				Sponsor	
SECTION A.—ATTACH SEPARATE SHEET(S) OF PAPER THE SAME SIZE AS THIS FORM AND LIST NUMERICALLY THE ANSWERS TO ITEMS IN SECTION A IN THE SAME ORDER AS SHOWN BELOW					
See Exhibit "A"					
1. Describe principal product manufactured or service to be produced (a) by the facilities covered by this application, and (b) by the plant as a unit.					
2. Describe the project in detail for identification, stating for each structure: (a) Whether it is new, an extension, an addition, or an alteration to an existing structure; (b) Plan sizes; (c) Story heights and number of stories; (d) If multistory, whether the structure could be redesigned as one story; (e) Type of structure (wood frame, concrete, steel, brick, etc.); (f) Any special requirements					
3. Explain in detail the relation of the project to the war program or to the maintenance and promotion of public health or public safety.					
4. Explain in detail what consideration has been given to: (a) Use of other available facilities (now idle or devoted to other purposes). (b) Subcontracting any portion of the products or services to be produced in the proposed facilities. (c) Conservation of scarce materials in planning the project.					
5. (a) If this project is an expansion of a plant already in operation, approximately what percentage of the business of that plant to which this project directly relates was represented by prime contracts and/or subcontracts with each of the following agencies during the last calendar quarter: Army %, Navy %, Maritime Commission %, Aircraft Resources Control Board %. (b) What percentage of such business is expected to be represented by prime and/or subcontracts with each of these agencies after completion of this project? What are the major prime supply contract numbers? (c) If this project is for a new plant, what percentage of the business of such plant will be represented by prime and/or subcontracts with each of these agencies? What are the major prime supply contract numbers?					
6. Have you made any other application or proposal related to this project or any part thereof? If so, state: (a) Agency to which application or proposal was submitted, and date; (b) Action taken, and date; (c) What machinery and equipment items were requested.					
7. Have you applied or do you intend to apply for tax amortization privileges (Necessity Certificates) under Section 124, Internal Revenue Code, for facilities at this location?					
FILE OR CERTIFICATE NUMBER		ACTION			
		DATE		APPROVAL OR DENIAL	
8. Status of project.					
DATE SCHEDULED TO START			DATE SCHEDULED FOR COMPLETION		
ACTUAL CONSTRUCTION		EQUIPMENT INSTALLATION		ACTUAL CONSTRUCTION	
Temp. Facilities 8/1/43 Semi Perm. 8/1/43				11/30/43	

★GPO—War Board 5724C—p. 1

Form WPB-617 Formerly PD-200 (5-22-43)				Page 2 of 2 Pages			
9. Estimated cost of project (Omit cents).							
ITEM		FEDERAL FUNDS		OTHER FUNDS			
Land							
Building and other construction		\$19,864.35		\$19,864.35			
EQUIPMENT Machine tools							
Other metal working machinery							
Power generating and distributing equipment							
Furnaces (processing)							
Other							
Total equipment							
Other costs		\$3,135.65		\$3,135.65			
Total costs		\$27,000.00		\$27,000.00			
10. Facilities contract designations and numbers (if Federal Funds). See Exhibit "C"							
11. Will utility companies or utility departments of municipalities be required to construct any utility service extensions or other facilities, in addition to facilities which applicant may install? Answer "Yes" or "No". Electricity <input type="checkbox"/> Yes <input checked="" type="checkbox"/> No Water <input type="checkbox"/> Yes <input checked="" type="checkbox"/> No Gas <input type="checkbox"/> Yes <input checked="" type="checkbox"/> No Sewer <input type="checkbox"/> Yes <input checked="" type="checkbox"/> No							
12. The project described in this application will require the following additional amounts of utility service: (see instruction sheet)							
a. Electric power demand (kilowatts of maximum demand) None							
b. Water (thousands of gallons per day) "							
c. Gas (thousands of cubic feet per day) "							
SECTION B.—MANUFACTURING FACILITIES ONLY (To be filled out only in connection with applications for manufacturing projects.) (READ INSTRUCTIONS CAREFULLY)							
I.—PRODUCTION—If new facilities are to be used for the production of a product not heretofore manufactured, fill in only Columns (a), (b), and (e).							
PRODUCT (List only those products for which this expansion is being made)		UNIT OF MEASURE		WITH EXISTING FACILITIES LAST CALENDAR QUARTER ENDING			
(a)		(b)		ACTUAL (c) CAPACITY (d)			
II.—EMPLOYMENT—Average number of employees and average number of work hours per week. If new facilities are to be used for the production of a product not heretofore manufactured, fill in only columns (f) and (g).							
EMPLOYMENT PERIOD (Shift)		WITH EXISTING FACILITIES LAST CALENDAR QUARTER ENDING				CAPACITY WITH ADDITIONS OF FACILITIES COVERED BY THIS APPLICATION	
		ACTUAL		CAPACITY			
(a)		EMPLOYEES (b) LENGTH OF SHIFT (Usual hours per employee per week) (c)		EMPLOYEES (d) LENGTH OF SHIFT (Usual hours per employee per week) (e)		EMPLOYEES (f) LENGTH OF SHIFT (Usual hours per employee per week) (g)	
First							
Second							
Third							

★GPO—War Board 5724C—p. 2

Form WPR-617 Formerly PD-200 (5-22-43)						Page 3 of Pages		
MATERIALS AND EQUIPMENT (INCLUDING MACHINERY) THAT ARE REQUIRED FOR THE PROJECT. LIST ACCORDING TO USE UNDER THE APPROPRIATE SECTION HEADINGS C, D AND E, AS GIVEN BELOW. ATTACH PD-200 CONTINUATION SHEET AND PLACE EACH ITEM REQUIRED IN ITS PROPER SECTION. READ INSTRUCTIONS CAREFULLY.								
SECTION C.—MATERIALS AND EQUIPMENT FOR MANUFACTURING, PROCESSING OR PROVIDING SERVICES EXCLUDING BUILDING SERVICES.								
SECTION D.—MATERIALS AND EQUIPMENT FOR POWER GENERATING AND MAIN POWER SERVICES.								
SECTION E.—MATERIALS AND EQUIPMENT FOR BUILDINGS, BUILDING SERVICES AND LAND DEVELOPMENT.								
Column Headings for Sections C, D and E (To be used on PD-200 Continuation Sheets).								
ITEM No.	CMP Code No.	UNIT OF MEASURE	DESCRIPTION AND USE (Indicate used items by placing word "Used" after such items.)	TOTAL REQUIREMENTS INCLUDING ITEMS IN APPLICANT'S POSSESSION	ITEMS TO BE PURCHASED	QUARTER IN WHICH SHIPMENT IS REQUIRED	FOR WPB USE ONLY	
(a)	(b)	(c)	(d)	(e)	(f)	(g)	(h)	
SECTION F.—SUMMARY SCHEDULE OF CONTROLLED MATERIALS								
(Enter in columns provided summaries of controlled materials listed in Sections C, D and E). READ INSTRUCTIONS CAREFULLY								
CMP Code No.	CONTROLLED MATERIALS	UNITS OF MEASURE	QUARTER No.	QUARTER No.	QUARTER No.	QUARTER No.	REMAINING QUARTERS	TOTAL
			8th					
2001	CARBON STEEL (GRADES 00, 10, 11, 13, INCLUDING WROUGHT IRON) Bars, cold finished	Tons	0.064					
2005	Bars, hot rolled	Tons						
2011	Ingots, Billets, Blooms, Slabs, Tube Rounds, Skelp and Sheet and Tin Bar	Tons						
2016	Pipe	Tons	1.200					
2021	Plates	Tons						
2026	Rails and Track Accessories	Tons						
2031	Sheet and Strip	Tons						
2036	Castings	Tons						
2041	Structural Shapes and Piling	Tons						
2046	Tin Plate, Terne Plate, and Tin Mill Black Plate	Tons						
2051	Tubing	Tons						
2061	Wire Rods, Wire and Wire Products (including Wire Nails)	Tons	4.608					
	TOTAL CARBON STEEL (Items 2001-2061)	Tons	5.872					
2501	ALLOY STEEL (INCLUDING STAINLESS) Bar, cold finished	Tons						
2505	Bars, hot rolled	Tons						
2511	Ingots, Billets, Blooms, Slabs, Tube Rounds, Sheet Bar	Tons						
2516	Pipe	Tons						
2521	Plates	Tons						
2531	Sheet and Strip	Tons						

★GPO—War Board 57240—p. 3

Form WPR-617 Formerly PD-200 (5-22-43)						Page 4 of pages		
CMP Code No.	CONTROLLED MATERIALS	UNITS OF MEASURE	QUARTER No.	QUARTER No.	QUARTER No.	QUARTER No.	REMAINING QUARTERS	TOTAL
2536	Castings	Tons						
2551	Tubing	Tons						
2561	Wire Rods, Wire and Wire Products	Tons						
	TOTAL ALLOY STEEL (Items 2501-2561)	Tons						
3011	COPPER-BASE ALLOYS Sheet and Strip	Lbs.						
3021	Rods, Bars, and Wires, including extruded shapes	Lbs.						
3041	Tube and Pipe	Lbs.						
3051	COPPER Plate, Sheet and Strip	Lbs.						
3061	Rods, and Bars, including extruded shapes (Not including wire bars and ingot bars)	Lbs.						
3071	Tube and Pipe	Lbs.						
	TOTAL BRASS MILL COPPER PRODUCTS (Items 3051-3071)	Lbs.						
3101	Wire and Cable (Including copper content of insulated wire and cable)	Lbs.	18.6					
3201	FOUNDRY COPPER AND COPPER-BASE ALLOY PRODUCTS	Lbs.						
4202-4218	ALUMINUM Castings	Lbs.						
Specify Code No.	Other (Specify form or shape)	Lbs.						
REMARKS:								
CERTIFICATION								
The undersigned hereby certifies that he is the applicant or that he is authorized to execute this application on behalf of the applicant; the quantities and required delivery date(s) specified are not greater nor earlier than necessary for completion on time of this project; the facts herein set forth, or appended, are true and correct to the best of his knowledge and belief.								
8-18-'43 (Date)			A. L. Stifford (Signature and Title of Authorized Official) PROJECT DIRECTOR					
Section 35 (A) of the United States Criminal Code, 18 U. S. C. Sec. 80, makes it a criminal offense to make a willfully false statement or representation to any department or agency of the United States as to any matter within its jurisdiction.								

★GPO—War Board 57240—p. 4

Poultry Project

8/8/43

Exhibit D
Section E

Form WPB-617 Formerly PD-200 (5-22-43) CONTINUATION SHEET

Page of Pages

Name of applicant

War Relocation Authority
Barr Bldg. 810 - 17th Street
Washington D.C.

Location of project (city and state)

Poultry Project
Minidoka War Relocation Project
Hunt, Jerome County, Idaho

Enter below all materials and equipment required for the project or major structure, subdividing the material and equipment according to the headings for sections C, D and E. (READ INSTRUCTIONS CAREFULLY).

ITEM No.	CMP Code No.	UNIT OF MEASURE	DESCRIPTION AND USE (Indicate used items by placing word "Used" after such items.)	TOTAL REQUIREMENTS INCLUDING ITEMS IN APPLICANT'S POSSESSION	ITEMS TO BE PURCHASED	QUARTER IN WHICH SHIPMENT IS REQUIRED	FOR WPB USE ONLY
(a)	(b)	(c)	(d)	(e)	(f)	(g)	(h)
1	2001	tons	Bars, Cold Finished 5/4" x 8" Steel Dowels	0.064	0.064	8th	
7	2016	tons	(B) Pipe, Water Black Iron (2" - 1" - 3/4" - 1580')	1.830	1.200	"	
13	2031	"	(C) Sheet & Strip - flat uncoated (black stove pipe 28 ga	.06	None	"	
20	2061	"	Wire Nails	2.582	2.582	"	
24	2061	"	Wire Mesh--Poultry netting #20-1" 35,200 ft. .113#/sq.ft. 5 mesh 24ga. Hardware cloth 300 sq. ft., .28#/sq. ft.	2.026	2.026	"	
37	3101	lbs	Wire #14 type R (black 5500', white 1500')	86.8	18.6	"	
		"	Wire #8 bare S.D. grd. wire 300 ft.	18	None	"	
82		sq.ft.	Roll Roofing--45# & 90# Black Min. Surf.--733 rolls 20# Building paper 6 rolls	76300	"	"	
85		cu.yds.	Concrete, plain--1:3:5 mix for foundation, walls and footings	112	32	"	
92		sq.ft.	Lath & Wallboard, Gypsum	47688	47688	"	
97		Mbm	Construction lumber 2" thick & under including 112 bundles of lath	100.380	62.380	"	
98		Mbm	Construction lumber over 2" thick	0.384	0.384	"	
104		Number	Windows & window frames	276	24	"	
107		sq.ft.	Fibre board insulation	70000	40000	"	
110		Number	Poles 4" dia. 8' long	400	130.00	"	
117			Miscellaneous Materials Cinders & sand for floor insulation--125 cu. yds.	\$5850	\$5325	"	
193	411		Switches knife & enclosed (18--Safety switches 30 amp 3 wire s/n)	36.00	36.00	"	
196	415		Loom 7/32" 500'	9.45	None	"	

ITEM No.	CMP CODE No.	UNIT OF MEASURE	DESCRIPTION AND USE (Indicate used items by placing word "Used" after such items.)	TOTAL REQUIREMENTS INCLUDING ITEMS IN APPLICANT'S POSSESSION	ITEMS TO BE PURCHASED	QUARTER IN WHICH SHIPMENT IS REQUIRED	FOR WPB USE ONLY
(a)	(b)	(c)	(d)	(e)	(f)	(g)	(h)
198	415	\$	Switch box--88 pieces with cover	14.00	None	4th	
201	536	\$	Incandescent lighting fixtures	75.00	55.50	"	
			Interior--lamps, recep- tacles, switches--275				
206	421	\$	Wiring devices	63.30	7.95	"	
216	571	\$	Plumbing fixtures fittings and trim 16--faucets	20.00	20.00	"	
218	572	\$	(B) Black steel pipe fittings	6.50	6.50	"	
280		\$	Finish Hardware	120.00	117.00	"	
283	714	lbs	Bolts, nuts, washers	460	460	"	

FORM WPB-617 FORMERLY PD-200 (5-22-43) COR. COPY		Bureau of the Budget No. 12-R276.1 Approval Expires October 31, 1943	
UNITED STATES OF AMERICA WAR PRODUCTION BOARD		PAGE 1 OF 1 PAGES	
APPLICATION FOR AUTHORITY TO BEGIN CONSTRUCTION PURSUANT TO ORDER L-41		FOR WPB USE ONLY	
THIS APPLICATION IS FOR AUTHORITY TO BEGIN CONSTRUCTION:		Serial Number 113403	
<input type="checkbox"/> 1. Requiring priority assistance or controlled materials allotments.		Date project rating issued	
<input type="checkbox"/> 2. Requiring neither priority assistance nor controlled materials allotments.		Expiration date of rating	
Return original and three (3) copies as indicated on instruction sheet. Read instructions carefully before filling out form.		Claimant agency	
Location of project (street, city, county, state)		Sponsor	
Minidoka War Relocation Hunt, Jerome County, Idaho		Barr Building 910 17th Street Washington D.C.	
Name of applicant		Proj. War Relocation Authority	
SECTION A.—ATTACH SEPARATE SHEET(S) OF PAPER THE SAME SIZE AS THIS FORM AND LIST NUMERICALLY THE ANSWERS TO ITEMS IN SECTION A IN THE SAME ORDER AS SHOWN BELOW			
1. Describe principal product manufactured or service to be produced (a) by the facilities covered by this application, and (b) by the plant as a unit.			
2. Describe the project in detail for identification, stating for each structure:			
(a) Whether it is new, an extension, an addition, or an alteration to an existing structure;			
(b) Plan sizes;			
(c) Story heights and number of stories;			
(d) If multistory, whether the structure could be redesigned as one story;			
(e) Type of structure (wood frame, concrete, steel, brick, etc.);			
(f) Any special requirements			
3. Explain in detail the relation of the project to the war program or to the maintenance and promotion of public health or public safety.			
4. Explain in detail what consideration has been given to:			
(a) Use of other available facilities (now idle or devoted to other purposes).			
(b) Subcontracting any portion of the products or services to be produced in the proposed facilities.			
(c) Conservation of scarce materials in planning the project.			
5. (a) If this project is an expansion of a plant already in operation, approximately what percentage of the business of that plant to which this project directly relates was represented by prime contracts and/or subcontracts with each of the following agencies during the last calendar quarter: Army %, Navy %, Maritime Commission %, Aircraft Resources Control Board %.			
(b) What percentage of such business is expected to be represented by prime and/or subcontracts with each of these agencies after completion of this project? What are the major prime supply contract numbers?			
(c) If this project is for a new plant, what percentage of the business of such plant will be represented by prime and/or subcontracts with each of these agencies? What are the major prime supply contract numbers?			
6. Have you made any other application or proposal related to this project or any part thereof? If so, state:			
(a) Agency to which application or proposal was submitted, and date;			
(b) Action taken, and date;			
(c) What machinery and equipment items were requested.			
7. Have you applied or do you intend to apply for tax amortization privileges (Necessity Certificates) under Section 124, Internal Revenue Code, for facilities at this location?			
FILE OR CERTIFICATE NUMBER		ACTION	
		DATE	
		APPROVAL OR DENIAL	
8. Status of project.			
DATE SCHEDULED TO START		DATE SCHEDULED FOR COMPLETION	
ACTUAL CONSTRUCTION		EQUIPMENT INSTALLATION	
10-1-43		5-1-44	

★GPO—War Board 5724A—p. 1

Form WPB-617 Formerly PD-200 (5-22-43)				Page 2 of 2 Pages			
9. Estimated cost of project (Omit cents).							
ITEM		FEDERAL FUNDS		OTHER FUNDS			
Land							
Building and other construction		15,500.00		15,500.00			
EQUIPMENT							
Machine tools							
Other metal working machinery							
Power generating and distributing equipment		900.00		900.00			
Furnaces (processing)							
Other		5000.00		5000.00			
Total equipment							
Other costs							
Total costs		21,400.00		21,400.00			
10. Facilities contract designations and numbers (if Federal Funds).							
11. Will utility companies or utility departments of municipalities be required to construct any utility service extensions or other facilities, in addition to facilities which applicant may install? Answer "Yes" or "No".							
Electricity <input type="checkbox"/> Yes <input type="checkbox"/> No Water <input type="checkbox"/> Yes <input type="checkbox"/> No Gas <input type="checkbox"/> Yes <input type="checkbox"/> No Sewer <input type="checkbox"/> Yes <input type="checkbox"/> No							
12. The project described in this application will require the following additional amounts of utility service: (see instruction sheet)							
a. Electric power demand (kilowatts of maximum demand)							
None							
b. Water (thousands of gallons per day)							
None							
c. Gas (thousands of cubic feet per day)							
None							
SECTION B.—MANUFACTURING FACILITIES ONLY							
(To be filled out only in connection with applications for manufacturing projects.) (READ INSTRUCTIONS CAREFULLY)							
I.—PRODUCTION—If new facilities are to be used for the production of a product not heretofore manufactured, fill in only Columns (a), (b), and (e).							
PRODUCT (List only those products for which this expansion is being made)		UNIT OF MEASURE		WITH EXISTING FACILITIES LAST CALENDAR QUARTER ENDING			
(a)		(b)		ACTUAL (c) CAPACITY (d)			
II.—EMPLOYMENT—Average number of employees and average number of work hours per week. If new facilities are to be used for the production of a product not heretofore manufactured, fill in only columns (f) and (g).							
EMPLOYMENT PERIOD (Shift)		WITH EXISTING FACILITIES LAST CALENDAR QUARTER ENDING				CAPACITY WITH ADDITIONS OF FACILITIES COVERED BY THIS APPLICATION	
		ACTUAL		CAPACITY			
		EMPLOYEES		LENGTH OF SHIFT (Usual hours per employee per week)		EMPLOYEES	
(a)		(b)		(c)		(d)	
First							
Second							
Third							

★GPO—War Board 5724A—p. 2

SECTION B - MATERIALS ALLOTMENTS

The quantities of controlled materials specified in section A are hereby allotted to the above-named consumer for purchase by him and his secondary consumers for shipment by suppliers during the quarter(s) indicated. Use of the allotment number S-2608-005 (Hereby assigned) and the preference ratings are subject to applicable war production board orders and regulations.

Government Division

NAME OF CLAIMANT AGENCY MAKING ALLOTMENT

AUTHORIZED OFFICIAL

SECTION C - AUTHORIZATION TO BEGIN CONSTRUCTION

Construction of the Project(s) described hereon, pursuant to the application(s) identified by serial number listed hereon, is hereby authorized under conservation order L-41, subject to the following conditions and directions:

1. The consumer is bound by the representations, certifications and agreements made by him in said application(s) and any misrepresentation therein contained or any violation thereof shall constitute a violation of this authorization and grounds for its immediate cancellation.
2. The preference ratings indicated for specific items on said application(s) as approved are assigned to deliveries of those items provided that such deliveries are made prior to the date on which the project is scheduled for completion.
3. No allotment or preference rating may be used to procure material or equipment to be incorporated in the project, except as assigned pursuant to this form CMPL-224.
4. A consumer shall not incorporate into the construction of the project any commodity, equipment, accessory, part, assembly, or product, of any type which is set forth on the materials and equipment list shown on the instruction sheet accompanying Form WPB-617 (Formerly PD-200) other than as specifically set forth in said application(s) to the extent approved by the war production board.
5. The authorization of the project(s) is subject to the following conditions and restrictions.

The rating of AA-4 is assigned as indicated in column "h" of WPB-617 form dated September 18, 1943.

This order shall not be extended for the procurement of materials eliminated on Exhibit "A" attached hereto and hereby made a part of this order. All other restrictions of Exhibit "A" shall apply.

Typewritten { This order shall expire May 30, 1944, the estimated date of completion.

{ The estimated cost of the entire project is \$21,400.00.

This authorization is issued in lieu of preference rating order of the P-19 series.
Any reference in any order of the war production board to said preference rating orders
shall constitute a reference to this authorization.

Issued this 20th Day of October, 1943

(NOT VALID UNTIL SIGNED BY WAR PRODUCTION BOARD)

(For use by War Production Board or Claimant Agency Only)

Cost of Poultry Project March 22 - 44

Material	8800.00
labor	1784.95
overhead.	442.87
Total	<hr/> \$ 11,027.82

appr: 10 units.

new additions

\$ 1869.03

2.099

1.830

.269

Poultry Project

W. P. B. 617
Formerly P. B. 200
Section 1
Question No 2

A. (1) The poultry unit was designed to provide a maximum amount of food, at a minimum of expense for the residents of the center. Feed for the chickens will be produced on the farm, which is in operation adjacent to the center. No deviation from the original program is requested or planned.

(2) a. The War Relocation Authority was established by the Executive Office of the President of the United States under Executive Order No 9066, dated February 19, 1942, for the removal from designated areas of persons whose removal was necessary in the interest of National Security.

b. This project should not be deferred for the duration of the war, because the food produced, as a result of the successful completion of this project, will greatly assist in feeding the residents of the center.

B. (1) War Production Board, Washington, D.C.

(2) Approved October 20, 1943. Serial No 113403.

C. (1) There is no deviation in the proposed construction as originally approved, "except" for the addition of five 8' x 16' feed storage houses, and the location of the original buildings

as requested on the original application, the buildings were to be built in close proximity, but upon the advice of the Fire Protection Office, they have been ^{situated} sufficiently far apart, to prevent a fire from spreading from one building to another. This change in the general layout will require 419 l.b.s. of copper wire, and .269 tons of black iron water pipe.

The five feed storage houses will require 2175 board feet of framing lumber, 750 board feet of flooring, 2340 square feet of asphalt treated fibre board sheathing, 10 squares of roofing paper, hinges, nails and roofing asphalt.

An error was made on the original application on building material, item No 97 construction lumber 2" thick and under, listed 95.000 board feet but it should have been 119.069 board feet.

This is an increase of 24.069 board feet of which 11.304 board feet will be used to build nests, drop boards, roosts and feed hoppers.

A waiver is not requested on this amount, as it is considered to be classed as equipment, and not restricted on the Construction Limitations.

If this material is restricted, this should then be considered as a request for waiver.

No addition to the total cost will be made, as purchases have been made, at prices sufficiently lower than the original estimate, so the additional material may be purchased, and/or transferred from the cancelled portion of H.P.B. approval serial N^o: 35973, without exceeding the original cost.

(2) This project application requests permission to use framing and sheeting lumber which is on hand, to complete the project as originally planned, together with the addition of five feed storage houses.

a. See exhibit A and B.

b. The structures are of one story frame construction with asphalt treated fibre board sheeting.

c. Wood frame.

D. (1) A waiver is requested for permission to use framing and sheeting lumber.

(2) a. 9765 board feet 2"x4" and 2"x6" framing for poultry houses.

b. 2175 board feet 2"x4" framing for feed storage houses.

c. 3000 board feet 1"x4" sheeting for Chicken house roofs.

- (3) This material will be used (1). frame 3 of the original poultry houses. (2) frame five feed storage houses, (3) slatted roof sheeting for the 3 remaining poultry houses; which is necessary to nail fibre board insulation and roofing to.
- (4) The completion of this project is essential to the war effort, in that it will be possible to produce more food here on the center, thereby making it unnecessary to purchase as much on the open market.
- The material on which a waiver is requested is available from the cancelled portion of W. P. B. Serial No 35973.

POULTRY PROJECT

WAR RELOCATION AUTHORITY

ADDITION

PROJECT COST ESTIMATE SHEET

Construction & Maintenance Section -- Project # Estimated Total Cost Date Submitted Sheet # 1 of 1

Item No.	Description	Quantity	Unit	Unit Cost		Labor	Material	Total	Value Matr'l On Hand
				Labor	Matr'l				
1	(B) PIPE-BLACK-1/2"	631	LINE FT		0.06		37.86	37.86	37.86
2	WIRE-BARE #6- 1000 FT.	80	LBS		0.26		20.80	20.80	
3	" W.P. #6- 1000 "	80	"		0.26		20.80	20.80	
4	" W.P. #8- 1500 "	75	"		0.26		19.50	19.50	
5	" BARE #8- 1500 "	75	"		0.26		19.50	19.50	
6	" W.P. #10- 3500 "	109	"		0.26		28.34	28.34	
7	CONST. LBR. 2" AND. UNDER.	26.994	B-F		0.07		1889.58	1889.58	1889.58
8	ASPHALT. FIBRE. BOARD. 3/4"	2340	SQ. FT.		0.06		140.40	140.40	
9	ROLL-ROOFING-	10	SQUARES		2.00		20.00	20.00	20.00
11	Labor					600.00		600.00	
								2796.78	
10	Fibreboard 1/2"	8696	Sq ft		0.05		434.80	434.80	434.80
								3231.58	

FORM WPB-617
FORMERLY PD-200
(1-29-44)

UNITED STATES AMERICA
WAR PRODUCTION BOARD

APPLICATION FOR AUTHORITY TO
ACQUIRE OR CONSTRUCT FACILITIES

FORM APPROVED
BUDGET BUREAU NO. 12-R276.3

SERIAL NO.

DATE PROJECT
AUTHORIZATION ISSUED

EXPIRATION DATE OF
AUTHORIZATION

INCLUDING: ☐ AUTHORITY TO BEGIN CONSTRUCTION UNDER L-41
☒ PRIORITIES ASSISTANCE OR CONTROLLED MATERIALS

1. TAX AMORTIZATION PRIVILEGES ARE REQUESTED ☐ YES ☒ NO.

2. ☒ AMENDMENT TO PREVIOUS AUTHORIZATION. GIVE: SERIAL NO. 113403,
AND DATE OF ISSUANCE OCT. 20, '43.

PRIMARY DIVISION OR AGENCY

SPONSORING AGENCY (If Any)

NAME AND
ADDRESS
OF
APPLICANT
(Street,
City,
Zone,
State)

WAR RELOCATION AUTHORITY
BARR BUILDING 910 17TH STREET
WASHINGTON D.C.

SPACE ABOVE FOR WPB USE ONLY

LOCATION OF PROJECT

WAR RELOCATION AUTHORITY
HUNT
JEROME COUNTY
IDAHO

INSTRUCTIONS - Submit number of copies as indicated on instruction sheet. READ INSTRUCTIONS CAREFULLY BEFORE FILLING OUT FORM.

SECTION I - TO BE COMPLETED FOR ALL PROJECTS - (For projects costing less than \$25,000, excluding cost of land, and requiring no equipment, complete this section only.)

A. DESCRIBE THE PRINCIPAL SERVICES TO BE RENDERED OR PRODUCT TO BE MANUFACTURED OR PRODUCED; INCLUDE THE FOLLOWING:

(1) BRIEF DESCRIPTION OF THE MANUFACTURING PROCESS INVOLVED OR SERVICES TO BE RENDERED.

(a) IF MANUFACTURING, AND THE PROCESS IS NEW OR EXPERIMENTAL, EXPLAIN IN DETAIL.

(b) DESCRIBE THE TYPE OF EQUIPMENT TO BE INCORPORATED IN THE PROJECT. JUSTIFY HERE THE NEED FOR THE EQUIPMENT LISTED IN SECTION III.

(2) EXPLAIN IN DETAIL THE IMMEDIATE NEED FOR THE PRODUCT OR SERVICE GIVING:

(a) THE RELATIONSHIP TO THE WAR EFFORT, ESSENTIAL CIVILIAN NEEDS, OR PUBLIC HEALTH AND SAFETY.

(b) SPECIFIC REASONS WHY THE PROJECT CANNOT BE DEFERRED FOR THE DURATION OF THE WAR.

B. HAVE YOU MADE ANY OTHER APPLICATION OR PROPOSAL RELATED TO THIS PROJECT OR ANY PART THEREOF? IF SO, STATE:

(1) AGENCY AND ADDRESS TO WHICH APPLICATION OR PROPOSAL WAS SUBMITTED AND DATE.

(2) ACTION TAKEN AND DATE.

C. DESCRIBE THE PROPOSED PROJECT IN DETAIL, GIVING THE FOLLOWING INFORMATION:

(1) WHETHER IT IS A NEW INDEPENDENT PROJECT OR AN ALTERATION OR ADDITION TO AN EXISTING STRUCTURE OR INSTALLATION.

(2) A CLEAR CONCISE DESCRIPTION OF THE CONSTRUCTION INVOLVED INCLUDING: (Submit general plans if available or show by sketches, plan and section. Indicate dimensions.)

(a) GENERAL LAYOUT (Project limits and relation of structures.)

(b) DESCRIPTION OF STRUCTURES, INSTALLATIONS OR OTHER CONSTRUCTION.

(c) TYPE OF CONSTRUCTION (Masonry, reinforced concrete, steel, timber, etc.)

D. IF FOR SPECIAL REASONS ANY WAIVER IS REQUIRED OF THE LIMITATIONS OF THE USE OF MATERIALS AND BUILDING SERVICE EQUIPMENT SHOWN IN THE "CONSTRUCTION LIMITATIONS", WHICH ARE PART OF THE INSTRUCTIONS FOR THIS FORM, SHOW:

(1) MATERIAL OR BUILDING SERVICE EQUIPMENT FOR WHICH WAIVER IS REQUIRED.

(2) QUANTITIES REQUIRED.

(3) USE TO WHICH THE MATERIAL OR EQUIPMENT WILL BE PUT.

(4) SUFFICIENT REASON TO ESTABLISH THE NECESSITY FOR THE REQUIRED USE IN VIEW OF THE SHORTAGE OF SUCH MATERIALS AND EQUIPMENT.

E. WILL PUBLIC UTILITY SYSTEMS BE REQUIRED TO CONSTRUCT ANY UTILITY SERVICE EXTENSIONS OR OTHER FACILITIES TO SERVICE THIS PROJECT? IF ANSWER IS "YES", SEE INSTRUCTIONS UNDER "SUPPORTING PAPERS TO BE FILED".

ELECTRIC POWER ☐ YES
☒ NO

WATER ☐ YES
☒ NO

GAS ☐ YES
☒ NO

SEWER ☐ YES
☒ NO

F. ESTIMATED COST (Do not include cost of existing facilities)

COST	FEDERAL FUNDS (a)	OTHER FUNDS (b)	TOTAL (c)
TOTAL COST	<u>NO ADDITIONAL FUNDS REQUIRED.</u>		
COST EXCLUDING LAND			

G. PROPOSED SCHEDULE

NUMBER OF DAYS BETWEEN WPB AUTHORIZATION AND:		NUMBER OF DAYS REQUIRED FOR:	
START OF CONSTRUCTION (a)	INITIAL EQUIP. INSTALLATION (b)	ACTUAL CONSTRUCTION (c)	EQUIPMENT INSTALLATION (d)
<u>NOV: 17 1943</u>		<u>234</u>	

INSTRUCTIONS FOR FORM WPB-617 REVISED (FORMERLY PD-200)

Applications will not be accepted for consideration unless prepared in accordance with these instructions

GENERAL INSTRUCTIONS

Attach separate sheets same size as this form and list numerically the answers to applicable questions. Also add continuation sheets as necessary.

WPB-617 is the application form used for most projects. Other types of applications are used for housing (except farm houses, hotels, and the larger apartment houses which use the WPB-617). Other forms are also used for water, gas, steam heating, electric power, telephone and telegraph facilities for use by the public; for petroleum facilities; and for certain other specialized kinds of authorizations which are provided for under blanket orders of the WPB or by special authorization forms. If tax amortization privileges are requested, the application for tax amortization should be filed simultaneously with the WPB-617 application.

The applicant will prepare four copies of this form, retain one and file the original and two copies, with supporting papers, as directed in "Where to File". If the application is accompanied by request for tax amortization, the original and three copies of WPB-617 must be filed. The applicant must be the person who is, or is to be, the owner of the proposed project or his duly authorized representative. All copies of the application must be signed and dated by him or his duly authorized representative.

One application may be filed by operators of office or loft buildings, apartment houses, hotels, industrial plants, or other substantial buildings or projects to cover a period of not more than six (6) months for any number of routine miscellaneous construction jobs required in connection with the process or use for which a single building, structure, or project has been designed, provided no single job included therein costs \$10,000 or over. For additional information, see WPB-43 revised, available at all WPB Field Offices.

THE USE OF MATERIALS AND BUILDING SERVICE EQUIPMENT IS REGULATED BY THE CURRENT "CONSTRUCTION LIMITATIONS" (SEE WPB FIELD OFFICE FOR LATEST ISSUE) WHICH ARE PART OF THESE INSTRUCTIONS. THESE LIMITATIONS SHOULD BE STUDIED CAREFULLY BEFORE THE APPLICATION IS PREPARED. IF ANY RELIEF FROM THE RESTRICTIONS IS NECESSARY, THE FACTS MUST BE STATED AND THE REASON GIVEN IN THE WPB-617 APPLICATION (SECTION I, D). THE "CONSTRUCTION LIMITATIONS" WILL BE REFERRED TO IN, AND MADE A PART OF, THE AUTHORIZATIONS.

SUPPORTING PAPERS TO BE FILED

Be sure to submit the following papers with your application if applicable:

1. *Utility Certificates or Letters*: If it is necessary that a Utility System (gas, water, electric power, or sewer) construct new or additional facilities in order to service this project, there must be attached to this form; for gas, water or electric power (WPB-3348 or WPB-2774) or for sewers (WPB-3445 or WPB-2814.3), prepared by the Utility Systems in accordance with instructions appearing thereon.

2. *Tax amortization*: If tax amortization privileges are requested, attach to this application, Form WPB-3467, formerly TAS-21 (Application for Necessity

Certificate). It will not be considered unless filed with the priority application form.

3. All WPB-617 applications of the following types shall be accompanied by the indicated form with all applicable questions answered:

Type	Form required
(a) Hospital projects.....	WPB-2814.1
(b) School projects.....	WPB-2814.2
(c) Sewer projects.....	WPB-2814.3

4. *Equipment forms*. Certain equipment of the kind shown in Appendix A of the Construction Limitations, requires special authorization. If such equipment is required, it is desirable that application for such authorization, made on the applicable WPB form shown opposite the item on the equipment list, be filed together with Form WPB-617. Consult your local WPB Field Office regarding amendments to governing orders shown which may have, since the printing of this Instruction Sheet, eliminated the need for filing a special form.

NOTE: Any equipment of the kind described in these instructions under Machinery and Equipment, required for the project, must be listed in Section III on Form WPB-617 and all information required must be given.

How To Fill Out Form WPB-617

Check proper square or squares in heading to indicate type of application.

Applications under \$25,000, excluding cost of land

Answer all questions in Section I. List under Section III any items required, described in these instructions under Machinery and Equipment. Answer questions in Section II, only if manufacturing or processing equipment is required.

Applications \$25,000 or over, excluding cost of land

Answer all questions in Section I and applicable questions in Section II. List under Section III any items required, described in these instructions under machinery and equipment.

Section II—E. *Production*: (If production is seasonal, give annual instead of quarterly production and explain.)

Column (a)—List only those products to be produced by the facility covered by this application.

Column (b)—Enter the unit customarily used. Do not report manhours, machine hours, or percentage of increase.

Column (c)—Enter total quantity you intend to produce per quarter with combined existing and additional facilities.

Column (f)—Enter total quantity that could be produced operating combined existing and additional facilities at maximum capacity (168 hour week).

F. *Employment*: Include only all skilled and unskilled piece and time workers in production and related departments, such as maintenance, shipping, warehousing, power plant, etc., including working foreman and gang or straw bosses, but not those whose work is primarily supervisory.

Columns (c), (e), and (g)—Enter assigned weekly hours of work applicable to the largest part of this force.

Column (d)—Show estimated peak employment with existing facilities.

Column (f)—Show the additional number of workers (as defined above) to be employed by the new facilities, i. e., the net increase over and above the number shown in Column (d). If the project is not an addition to existing

facilities, show expected peak employment per week.

Section III—*Equipment*: Add continuation sheets if necessary.

Column (a)—Enter name of item of equipment as shown on the list of this instruction.

Column (b)—Give make and model number if possible.

Column (e)—Do not include installation costs. If item is on hand, omit price and insert the letters "O. H." If used equipment is to be purchased give price and add (U).

WHERE TO FILE APPLICATIONS

a. *Projects financed with Federal Funds*: In case of all projects financed by the War Department, the Navy Department, or the Maritime Commission, or financed by the Defense Plant Corporation with the sponsorship of one of those agencies, the applicant should check with the particular services involved to determine where to file.

b. *All applications involving facilities costing \$25,000 or more*: File with WPB, Washington, D. C.

c. *Applications accompanied by request for Certificates of Necessity (Tax Amortization) regardless of Cost*: File with WPB, Washington, D. C.

d. *Applications involving facilities costing less than \$25,000, and not accompanied by requests for Certificate of Necessity (Tax Amortization)*: File with WPB Field Office nearest the site, unless otherwise directed.

PROCEDURES TO FOLLOW TO OBTAIN AMENDMENT TO AUTHORIZATIONS TO BEGIN CONSTRUCTION

(File where original application was filed.)

SUBMIT A LETTER (in duplicate) for the following: (Give serial number and date of issuance.)

1. Higher ratings. Give purchase order number, description of item, name and address of supplier, his promised delivery date with present rating, and required delivery date.

2. A request for permission to waive certain restrictions placed upon him in previous authorizations, explaining in detail why it is necessary.

3. Time extension. Explain fully why time extension is needed.

FOR ADDITIONAL STRUCTURES, MACHINERY OR EQUIPMENT, file WPB-617 and indicate in block 2 of the heading that an amendment is requested. Give serial number and date of issuance of original authorization. Answer all applicable questions, confining answers to additional facilities only.

MACHINERY AND EQUIPMENT LIST FOR FORM WPB-617 REVISED

List in Section III of Form WPB-617 all equipment required for the project in the following categories:

1. Manufacturing, processing, or service equipment, such as, but not limited to, food and dairy processing equipment; textile, fiber, leather, and clothing machinery; rolling mill machinery; power generating equipment; printing and publishing machinery; hospital equipment, etc. (Not including building service equipment except as specifically required under 2. below.)

2. Any machinery or equipment requiring special authorization. A partial list of such equipment is contained in Appendix A of the Construction Limitations.

CONSTRUCTION LIMITATIONS

The "Construction Limitations", which are printed separately, are part of these instructions and the latest edition should be consulted before completing this application.

C
O
P
Y

EXHIBIT "A"

Construction of Poultry Unit
Minidoka War Relocation Project
Hunt, Idaho
Jerome County

Serial No. 113403

ELIMINATE THE FOLLOWING MATERIALS

Construction Lumber except #2 Common
Finish Hardware except as permitted by WPB Limitation Order L-236
Finish Hardware except as permitted by WPB Limitation Order L-236
Transformers except used. Apply on WPB Form UF-23 to Power Division
for locatio of available used transformers.

S U M M A R Y

	Steel	Copper	Aluminum
"A" Products Requested	2.972 Tons	492 lbs.	0
"A" Products Eliminated	0	152	0
"A" Products Allowed	2.972 Tons	340 lbs.	0

Non-Rated materials
Roll roofing
Fibre Board
Poles

10/2 Costello 10/2/43 CEC

Form WPB-617 Formerly PD-200 (5-22-43) CONTINUATION SHEET

Page of Pages

Name of applicant

War Relocation Authority
Barr Bldg. 910 17th Street
Washington D. C.

Location of project (city and state)

Minidoka War Relocation Project
Hunt, Jerome County, Idaho

Enter below all materials and equipment required for the project or major structure, subdividing the material and equipment according to the headings for sections C, D and E. (READ INSTRUCTIONS CAREFULLY).

ITEM No.	CMP Code No.	UNIT OF MEASURE	DESCRIPTION AND Use (Indicate used items by placing word "Used" after such items.)	TOTAL REQUIREMENTS INCLUDING ITEMS IN APPLICANT'S POSSESSION	ITEMS TO BE PURCHASED	QUARTER IN WHICH SHIPMENT IS REQUIRED	FOR WPB USE ONLY
(a)	(b)	(c)	(d)	(e)	(f)	(g)	(h)
7	2016	tons	(b) Pipe, Water Black Iron (2"-1"-3/4") 1580'	1.830			
13	2031	"	(c) Sheet & Strip flat uncoated (black stove pipe 26 ga.	.06	0		
20	2061	"	Wire Nails	2.582	2.582	4	
24	2061	"	Wire Mesh--Poultry netting 60" #20-2" mesh 3000 L.F. .043#/sq.ft.	0.39	0.39	4	
37	3101	lbs	Wire #14 type R (black 1800', white 1800') ^{46 lbs.}	94	94 ²³	4	
37	3101	"	Wire #8 bare S.D. grd. wire 300 ft.	15	15		
82		Square	Roll Roofing 45#	616.50	0		
97		Mbm	Construction lumber 2" thick & under including 90 bundles of lath	95.00	95.00	4	
104		Number	Windows & window frames	276			
107		sq.ft	Fibre board 1/2" thick	104796.	104796.	4	
110		Number	Poles 6"-10' long	44	44	4	
110		Number	Poles 6"-8' long	175	175	4	
193	411	\$	Switches, Knife & enclosed (18--Safety switches 30 amp 3 wire s/n)	36.00	36.00	4	
196	415	\$	Loom 7/32" 500'	9.45	None		
198	415	\$	Switch box--88 pieces with cover	14.00	None		

ITEM No.	CMP Code No.	UNIT OF MEASURE	DESCRIPTION AND Use (Indicate used items by placing word "Used" after such items.)	TOTAL REQUIREMENTS INCLUDING ITEMS IN APPLICANT'S POSSESSION	ITEMS To Be PURCHASED	QUARTER IN WHICH SHIPMENT IS REQUIRED	FOR WPB USE ONLY
(a)	(b)	(c)	(d)	(e)	(f)	(g)	(h)
201	536	\$	Incandescent lighting fixtures Interior--lamps, recep- tacles, switches--275	75.00	55.50	4	
206	421	\$	Wiring devices	63.30	7.95	4	
216	571	\$	Plumbing fixtures fittings and trim 16--faucets	20.00	20.00	4	
218	572	\$	(b) Black steel pipe fittings	6.50	6.50	4	
280		\$	Finish Hardware	120.00	117.00	4	
283	714	lbs	Bolts, nuts, washers	460	460	4	

Poultry Project

Section D
Exhibit E

9/18/43

Form WPB-617 Formerly PD-200 (5-22-43) CONTINUATION SHEET

Page of Pages

Name of applicant

War Relocation Authority
Barr Building 910 17th St.
Washington D. C.

Location of project (city and state)

Minidoka War Relocation Project
Hunt, Jerome County, Idaho

Enter below all materials and equipment required for the project or major structure, subdividing the material and equipment according to the headings for sections C, D and E. (READ INSTRUCTIONS CAREFULLY).

ITEM No.	CMP CODE No.	UNIT OF MEASURE	DESCRIPTION AND Use (Indicate used items by placing word "Used" after such items.)	TOTAL REQUIREMENTS INCLUDING ITEMS IN APPLICANT'S POSSESSION	ITEMS TO BE PURCHASED	QUARTER IN WHICH SHIPMENT IS REQUIRED	FOR WPB USE ONLY
(a)	(b)	(c)	(d)	(e)	(f)	(g)	(h)
37	3101	lbs	Wire & Cable #6 & 8 bare 1600 } 128 LBS #8 & 10 W.P. 5100 } 255 "	317	317	4th	
110		Number	Poles 45'	13	13	"	
184	403	\$	Transformer 10 KVA	\$338.00	\$338.00	"	
193	411	\$	Switches, Knife & Enclosed	16.00	16.00	"	
199	418	\$	Insulators	\$13.00	13.00	"	
200	420	\$	Poleline Hardware	\$134.00	134.00	"	
206	421	\$	Wiring Devices	\$ 61.50	61.50	"	
CRITICAL MATERIALS REQ.					\$7,610.13		

SHEET #1
TOTAL 3 SHEETS.

TOTAL MATERIAL. PULTRY. ADJUSES. 14. UNITS.

2" x 2" - 16' S4S - D.P.	638 PCS	3410. D.F.	omit #2. COMMON
2" x 2" - 14' "	174 "	786	"
2" x 4" - 20' "	519. "	6920	omit " "
2" x 4" - 18' "	219. "	2628	" "
2" x 4" - 16' "	2014 "	21482	" "
2" x 4" - 14' "	196 "	1829	" "
2" x 4" - 12' "	2753 "	22.024	" "
2" x 4" - 10' "	NONE.		
2" x 4" - 8' "	1036 "	6026	" "
<u>1" x 4" - 12' "</u>	27 "	432	" "
2" x 6" - 20' "	140 "	2800	" "
2" x 8" - 16' "	213 "	4544	" "
2" x 8" - 12' "	22 "	252	omit " "
<u>3" x 3" - 10' "</u>	140 "	1050	" "
<u>6" O. POLES. 9' NATIVE P.</u>	44 "	396. L.F.	
1" x 12" - 16' S4S. W.P.	238 "	3808 B.F.	" "
1" x 12" - 14' "	112 "	1568	" "
1" x 12" - 12' "	110 "	1320	" "
1" x 8" - 12' "	200 "	1648	" "
1" x 6" - 18' "	6 "	54	" "
1" x 6" - 16' "	55 "	440	" "
1" x 6" - 14' "	88 "	516	" "
1" x 6" - 12' "	106 "	636	" "
1" x 6" - 10' "	280 "	1400	" "
1" x 4" - R. L. "		18.960	" "
1" x 3" - 14' S4S. W.P.	56 "	196	" "
1" x 2" - 14' "	112 "	280	" "
1" x 2" - 10' "	280 "	476	" "
LATH	3/16 x 1 1/2 x 4' 0" LATH. W.P.	4053	82 Bundles

SHEET-#1

TOTAL 3. SHEETS

TOTAL MATERIAL- POULTRY HOUSES. 14 UNITS.

	1"x6" SHIPLAP. D-F	R.L.	16.838 Bd.Ft. #2 COMMON.
	1/2" FIBER BD.		113.492-SQ.Ft.
	ROOFING PAPER.		67.200 "
	OUTSIDE TAR PAPER.		25.520 "
	POULTRY NETTING.		14.000 "
WINDOWS -	12"x20"x 1 1/8" - WITH FRAME & HARDWARE		24. EACH
"	2'10" x 4'0" x 1 1/8" " " "		162. "
"	4'0" x 5'8" x 1 1/8" " " NO-HARDWARE		90 "

BROODER ADDITION

122,323 Total B.F.
 1,343
 123,666 " "

SHEET. H3.

TOTAL - 3 - SHEETS

TOTAL - HARDWARE - 14. UNITS. POULTRY. HOUSES.

2400 - #. 16^d COMMON. NAILS.

1700 - #. 8^d BOX. "

600 - #. 7⁸/₈" LARGE. HEAD. ROOFING. NAILS.

500 - #. 1¹/₂" " " " "

100 - #. 3^d BLUE. LATH. NAILS.

EXTRA. HEAVY. T. HINGES. 6"

HEAVY. T. " 6"

186. EACH.

100 ^{ordered} 186. EACH.

HOOKS + EYES. 3"

7060. LBS. 124. EACH.

STRAP. HINGES. 6"

\$195.00. 182. PAIRS

" "

4"

140. PAIRS.

3¹/₂" x 3¹/₂" LODGE. PIN. COMMON. BUTTS.

252. PAIRS.

12/17/43

Material for Chicken Farm

200 feet $3/4$ " black pipe

600 feet 2" " "

4 - 2" ground Key stop + wastes
with Tee Handle

12 - 2" black Elcs

4 - 2" " Tees

8 - $3/4$ " ground Key stop + wastes
with 3 foot Key rods

8 - $3/4$ " rough finish hose bibbs

4 - $2 \times 2 \times 3/4$ black tees

24 - $3/4$ " black Elcs

WCB

approx \$209⁰⁰

Chicken Farm
Brooder Houses

150 feet 2" black pipe
1 - 2" stop & waste with T-Handle
4 - 2" black Elbows
1 - 3/4" ground Key stop & waste
with 3 foot Key rod
1 - 2 x 2 x 3/4 black tee

NCP

Low we could cut out this
2" pipe if you want to use
the pipe we are going to take out
at the Hog farm

approx \$ 48.00

POULTRY HOUSES.

PLUMBING MATERIAL.

MATERIALS.	UNIT.	UNIT PRICE.	COST.	
3/4" BLACK PIPE.	200-L.FT.	0.77 1/4	15.95.	10% ADDED.
2" " "	600- "	0.21 1/2	141.90	
2" GROUND KEY STOPS & WASTES				
WITH T. HANDLE.	4- EA.	15.00	60.00.	
2" BLACK ELLS.	12- EA.	0.40	5.28.	
2" BLACK TEES.	4- EA.	1.10	4.40.	
3/4" GROUND KEY STOPS &				
WASTES WITH 3' KEY RODS.	8- EA.	5.00	40.00.	
3/4" ROUGH FINISH HOSE BIBBS.	8- EA.	1.00	8.00	CRANE CAT:
2" x 2" x 3/4" BLACK TEES.	4- EA.	0.57	2.50.	
3/4" BLACK ELLS.	24- EA.	0.10	2.64	

BROODER HOUSES.

2" BLACK PIPE.	150-L.FT.	0.21 1/2	35.47.
2" STOP & WASTE WITH T. HANDLE	1- EA.	15.00	15.00
2" BLACK ELLS.	4- EA.	0.40	1.76.
3/4" GROUND KEY STOP & WASTE			
WITH 3' KEY ROD.	1- EA.	5.00	5.00.
2" x 2" x 3/4" BLACK TEE.	1- EA.	0.57	0.63.

BLOCK 34

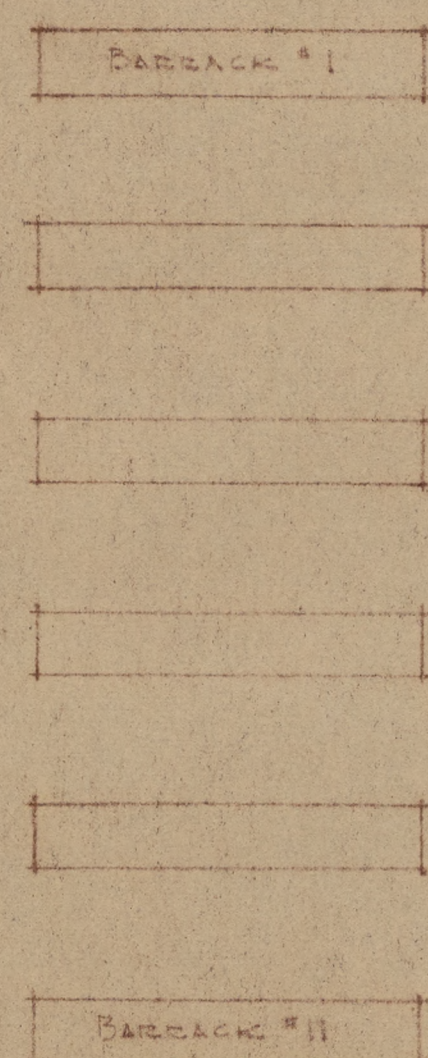

U.S. Army Edge Triangulation Point
200' East of Sec. 35, 24, 3, 4, T8S, 47N, R19E

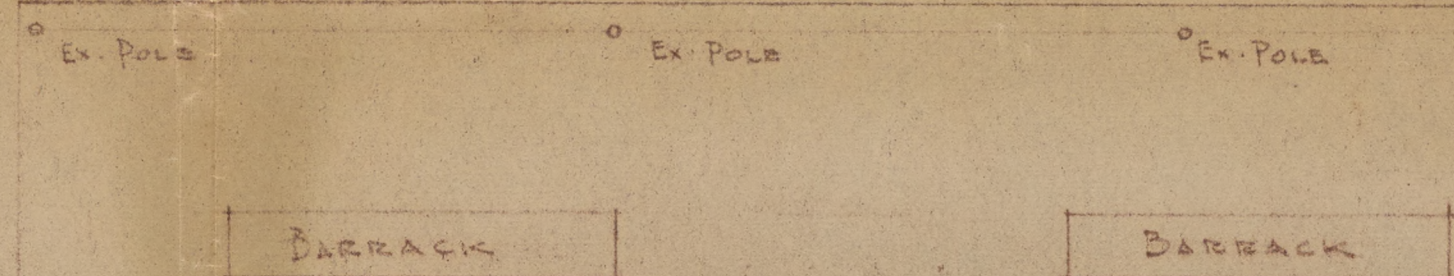

BLOCK 35

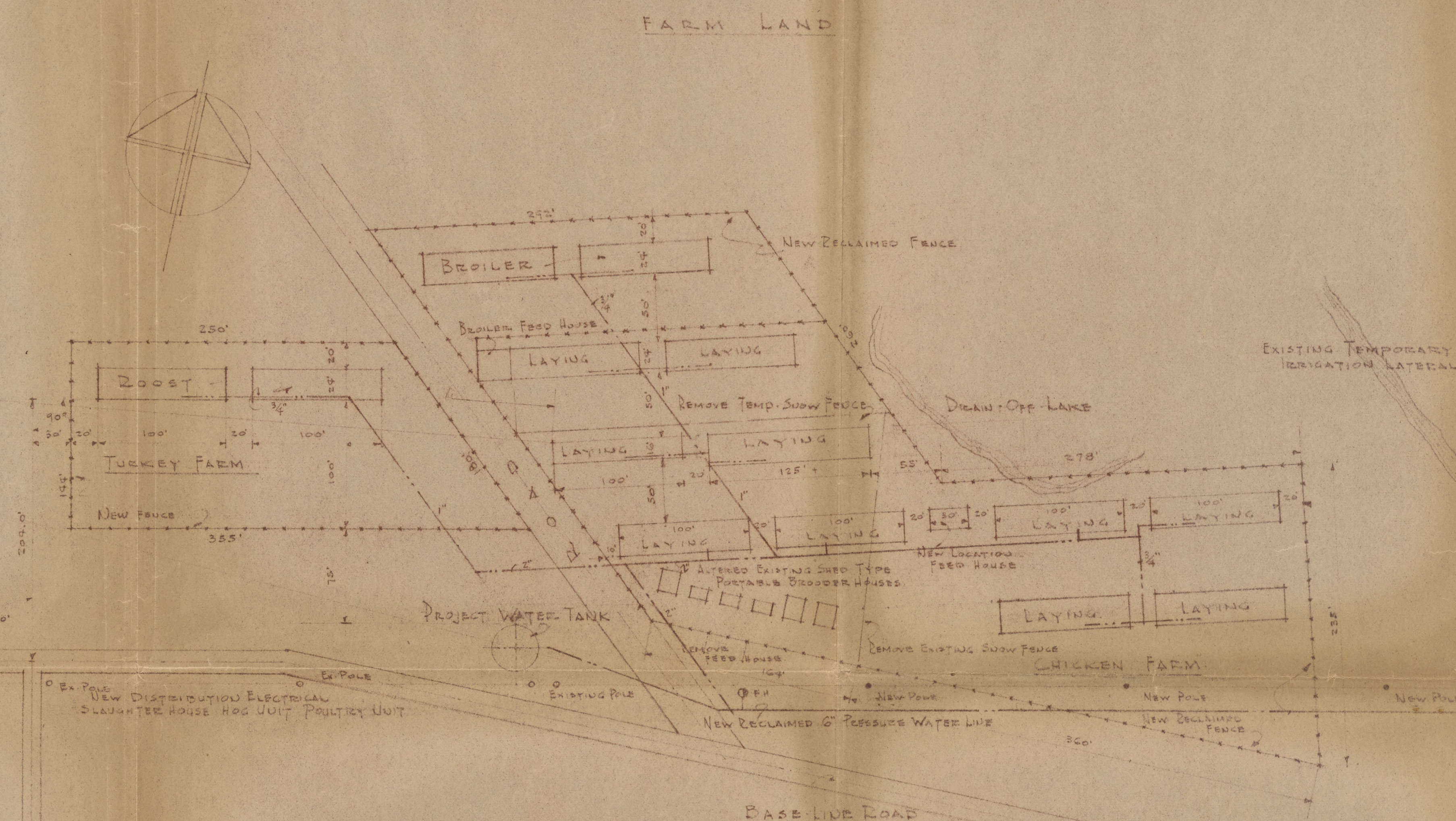

FARM LAND

Exhibit B
SCALE: 1" = 60'-0"

FIELD NOTES BY
TOKIYUKI AOKI
TOSHIYUKI FUKUSHIMA
TAKAO FURUMOTO
MURPHY IGA

Revised 2-2-48 FMT

PLOT PLAN POULTRY FARM			
WAR RELOCATION AUTHORITY DILLON S. MYER, DIRECTOR			
MINIDOKA WAR RELOCATION PROJECT W. L. STAFFORD, PROJECT DIRECTOR			
APP. <i>Daniel Sheehan</i>	APP. <i>H. J. Steppend</i>		
DR. 1	TR. 1	DATE 7-23-48	SHEET NO. 1 OF 1

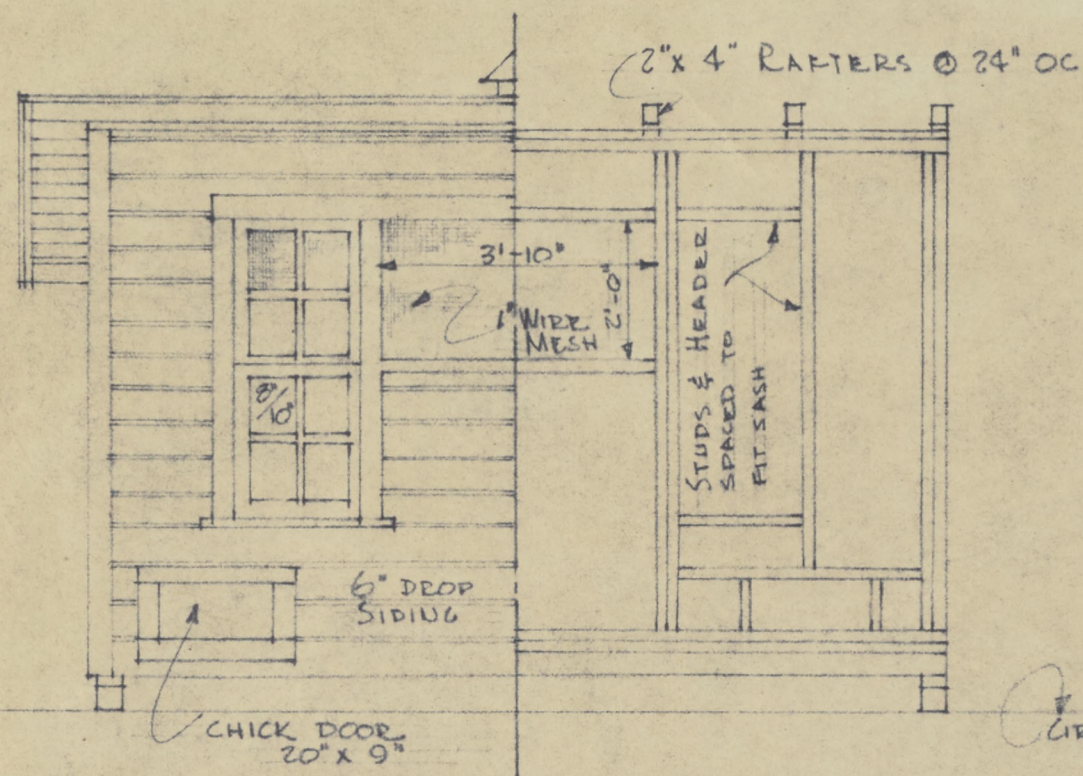

FRONT ELEVATION & FRAMING
SCALE $\frac{3}{8}$ " = 1'-0"

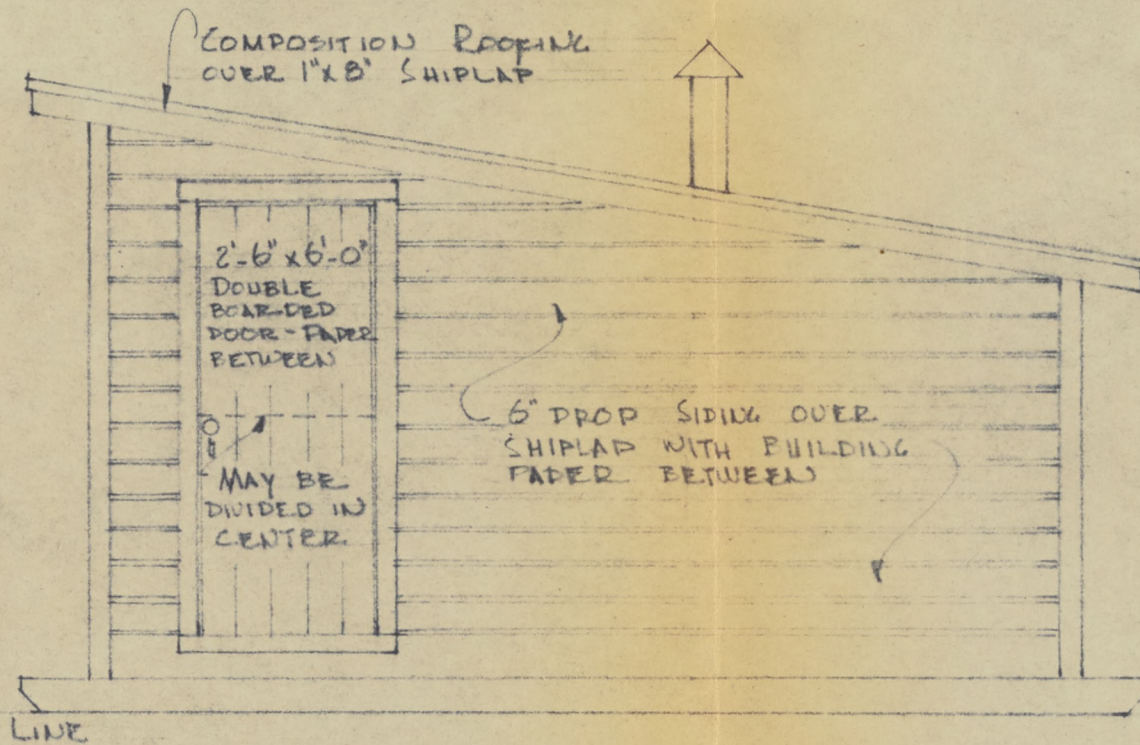

SIDE ELEVATION
SCALE $\frac{3}{8}$ " = 1'-0"

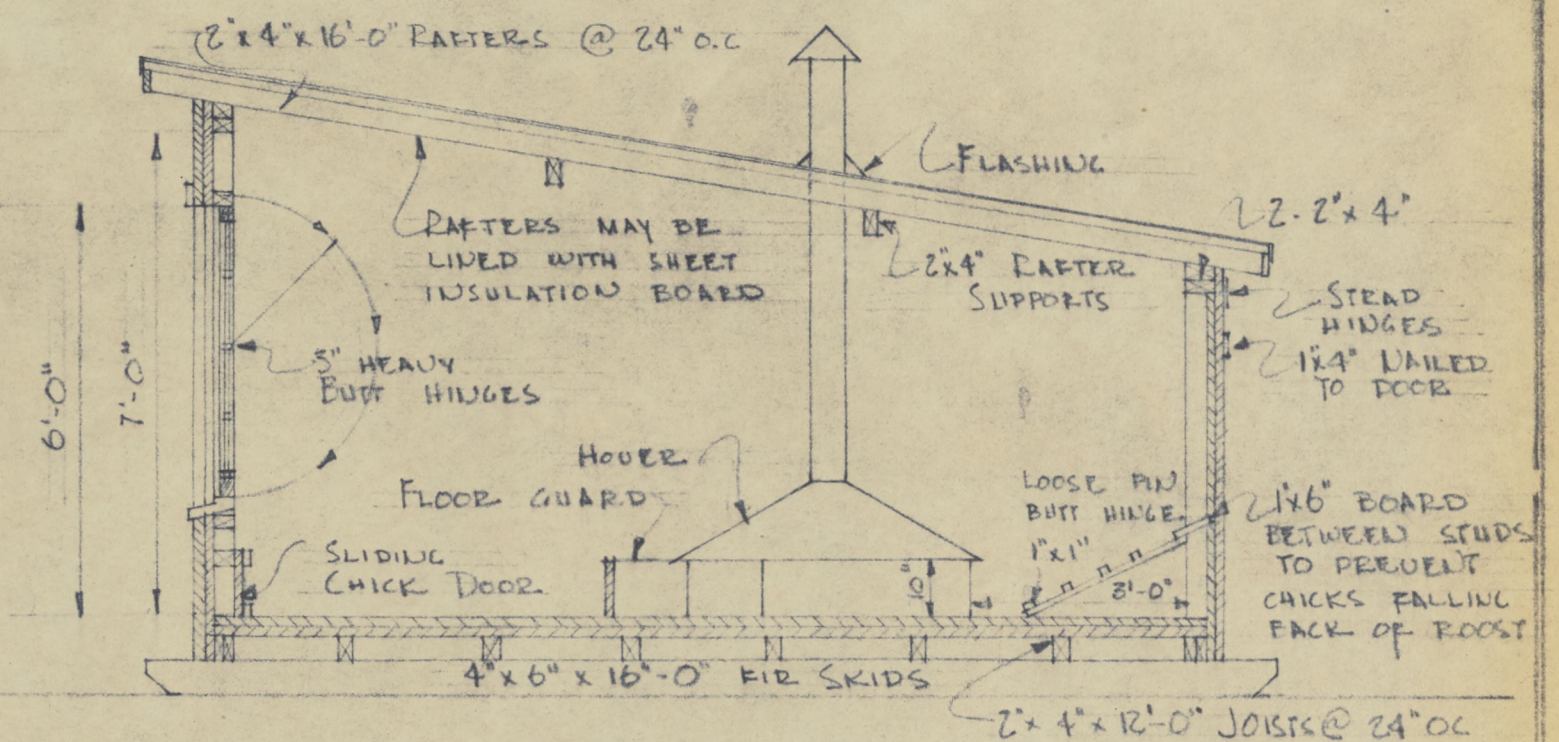

SECTION THRU WINDOW
SCALE $\frac{3}{8}$ " = 1'-0"

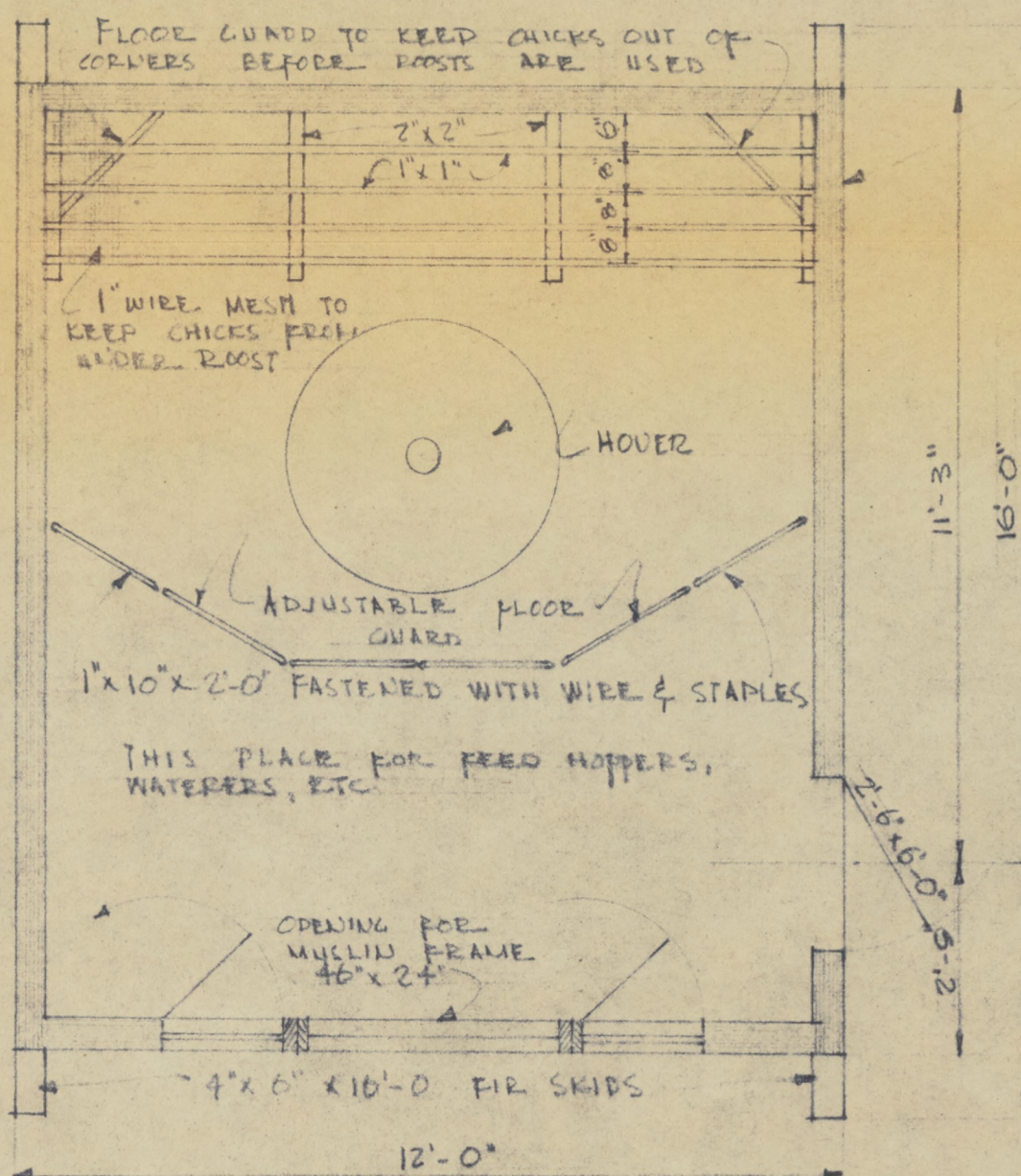

FLOOR PLAN
SCALE $\frac{3}{8}$ " = 1'-0"

1" x 4" BETWEEN STUDS TO KEEP CHICKS FROM UNDER ROOSTS

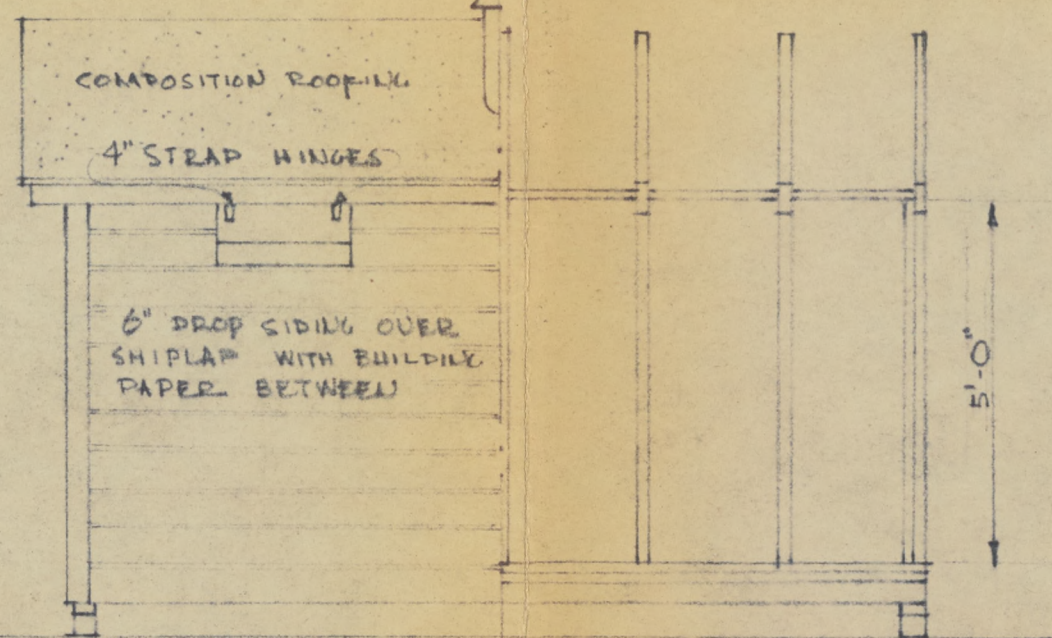

REAR ELEVATION
SCALE $\frac{3}{8}$ " = 1'-0"

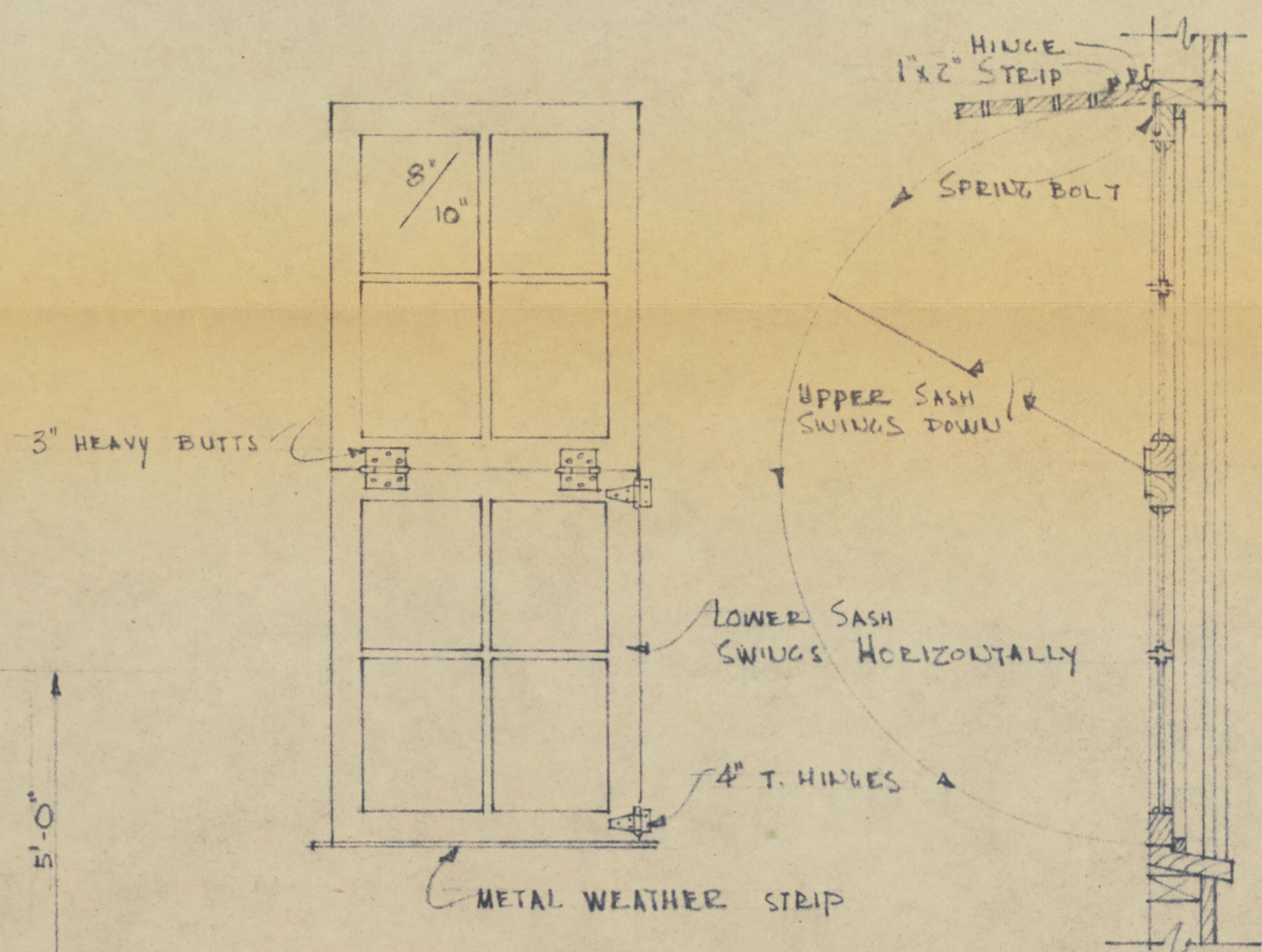

DETAIL OF WINDOW
SCALE 1" = 1'-0"

Exhibit B-1

PORTABLE BROODER HOUSE

WAR RELOCATION AUTHORITY

D. S. MYER DIRECTOR

SAN FRANCISCO REGIONAL OFFICE

E. H. FRYER REGIONAL DIRECTOR

MINIDOKA WAR RELOCATION PROJECT

HARRY L. STAFFORD PROJECT DIRECTOR

Daniel Sheela

ASSIST. PROJ. DIR.
PROJECT DIR.

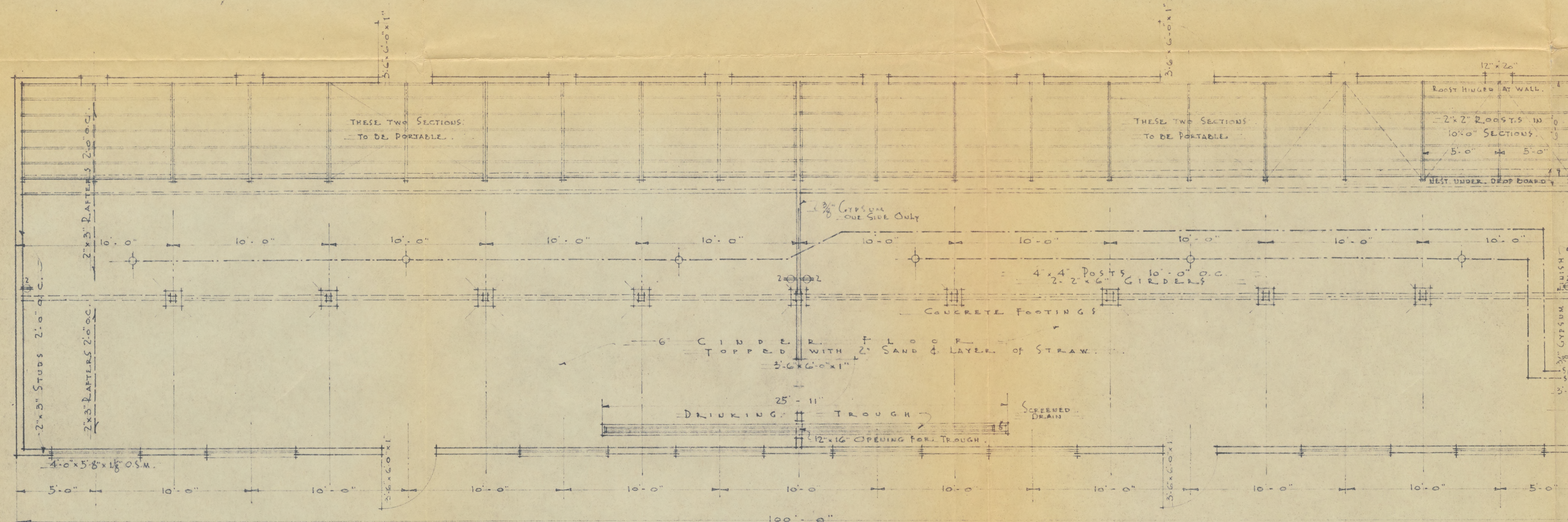

FLOOR PLAN
SCALE 1/4" = 1'-0"

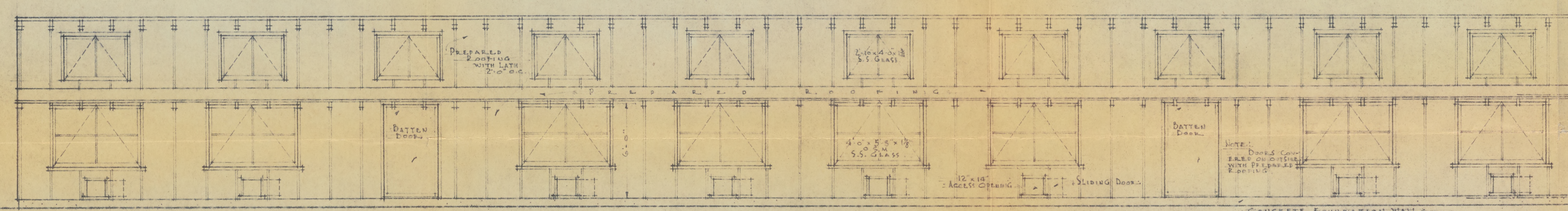

FRONT ELEVATION
SCALE 1/4" = 1'-0"

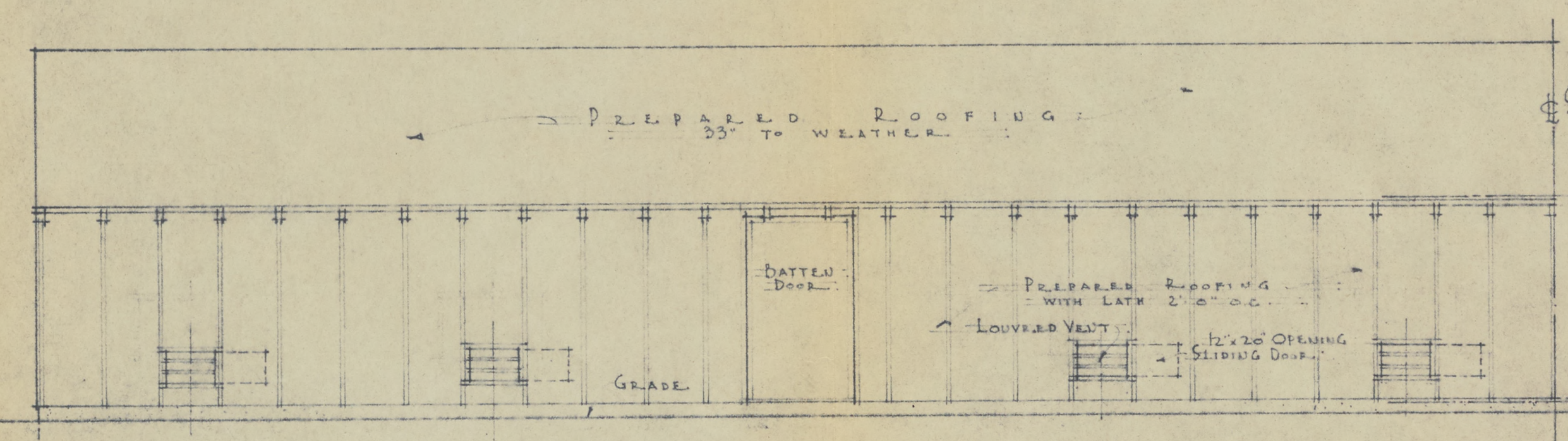

HALF REAR ELEVATION

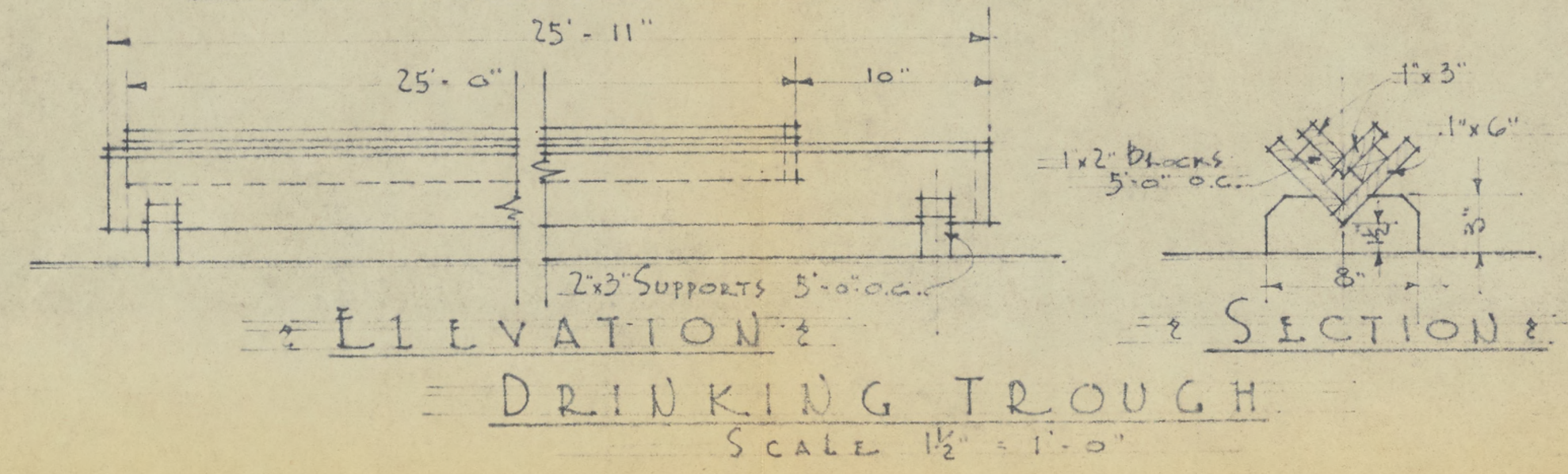

DRINKING TROUGH
SCALE 1 1/2" = 1'-0"

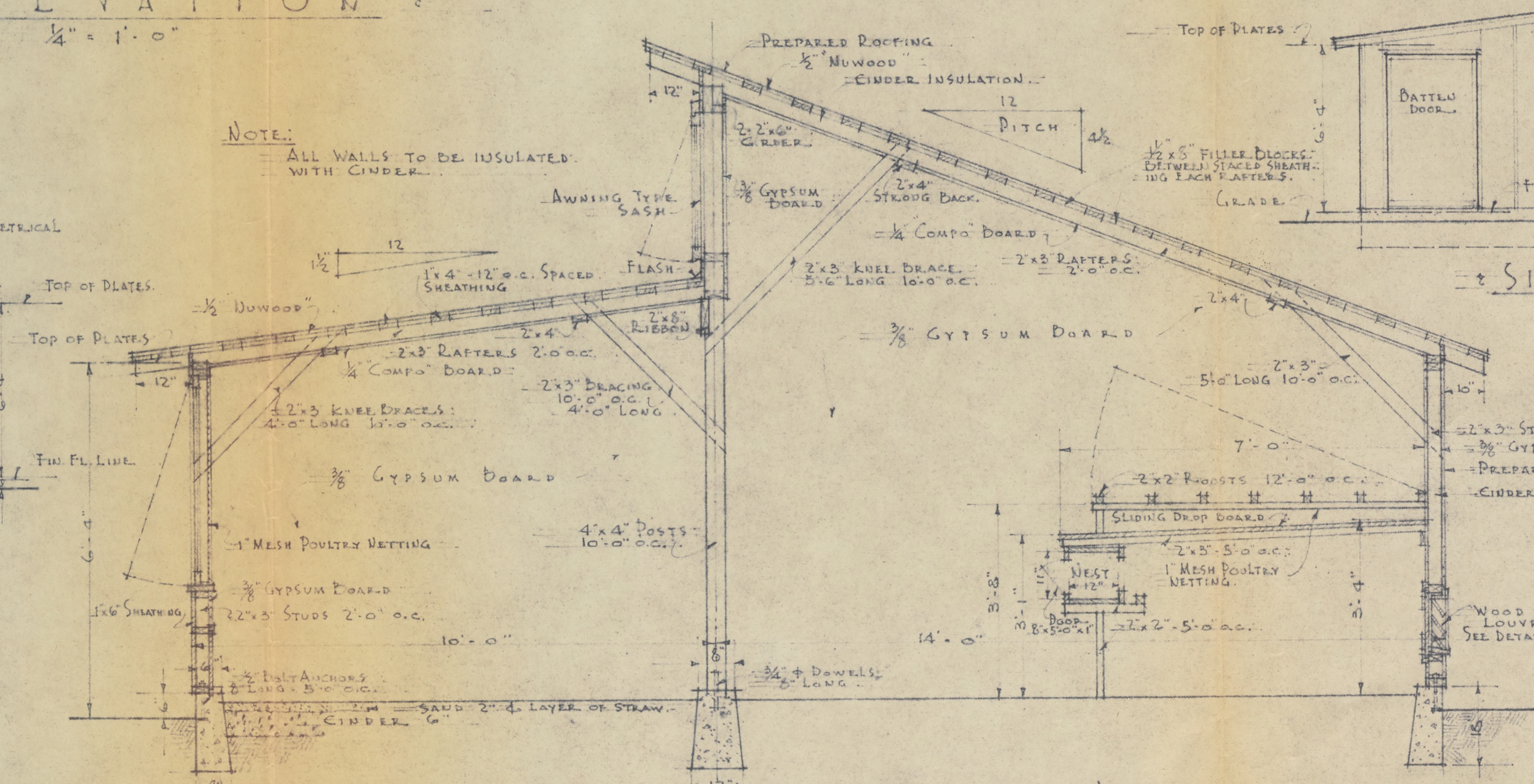

SECTION
SCALE 1/2" = 1'-0"

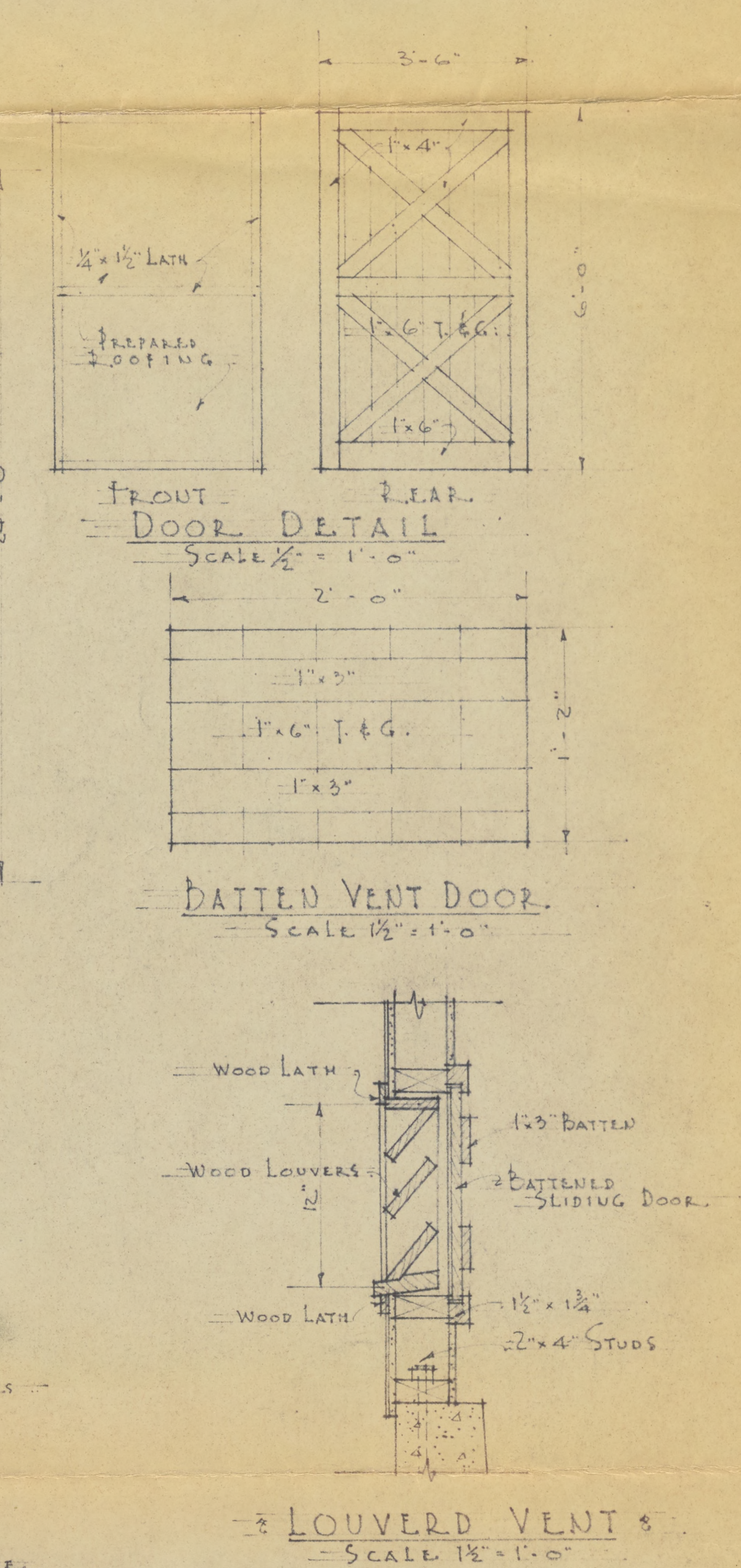

SIDE ELEVATION

Exhibit B-2
REVISED PLAN

POULTRY LAYING HOUSE

WAR RELOCATION AUTHORITY DILLON'S MYP DIRECTOR			
MINIDOKA WAR RELOCATION PROJECT H. L. SHAFER, PROJECT ENGINEER			
APP. <i>David Sheehan</i>	SEEN IN HEAD	APP. <i>X. K. Stapp</i>	
DATE 8-7-45	SHEET NO. 1	MI-X-147	
OF 1 SHEETS			

Minidoka Project
Hunt, Idaho

Operations
Engineering

March 29, 1944

Mr. Dillon S. Myer, Director
War Relocation Authority
Barr Building
Washington, 25, D. C.

Dear Mr. Myer:

Attached you will find a WPB-617 Supplement for the Poultry Project, Serial Number 113403. As stated in the application, an error was made in the original project and it is necessary to obtain permission to use the additional lumber requested, which we have on hand, for the completion of this project.

In addition to this, we are requesting five portable feed houses which will be distributed throughout the Poultry Project, in which to store chicken feed. At present, we have no facilities for feed storage and if the sacks are left in the open, the mice will chew holes in them, causing a great loss of feed and also spoiling the sacks for future use.

Very truly yours,

H. L. Stafford
Project Director

Enclosure

POULTRY PROJECT

FORM WPB-617
FORMERLY PD-200
(1-29-44)UNITED STATES OF AMERICA
WAR PRODUCTION BOARDAPPLICATION FOR AUTHORITY TO
ACQUIRE OR CONSTRUCT FACILITIESFORM APPROVED
BUDGET BUREAU NO. 12-R276.3

SERIAL NO.

DATE PROJECT
AUTHORIZATION ISSUEDEXPIRATION DATE OF
AUTHORIZATIONINCLUDING: ☐ AUTHORITY TO BEGIN CONSTRUCTION UNDER L-41
☒ PRIORITIES ASSISTANCE OR CONTROLLED MATERIALS

1. TAX AMORTIZATION PRIVILEGES ARE REQUESTED ☐ YES ☒ NO.
2. ☒ AMENDMENT TO PREVIOUS AUTHORIZATION. GIVE: SERIAL NO. 113403,
AND DATE OF ISSUANCE Oct. 20, 1943.

PRIMARY DIVISION OR AGENCY

SPONSORING AGENCY (If Any)

SPACE ABOVE FOR WPB USE ONLY

NAME AND
ADDRESS
OF
APPLICANT
(Street,
City,
Zone,
State)War Relocation Authority
Barr Building
910 - 17th Street
Washington, D. C.

LOCATION OF PROJECT

War Relocation Authority
Jerome County
Hunt, Idaho

INSTRUCTIONS - Submit number of copies as indicated on Instruction Sheet. READ INSTRUCTIONS CAREFULLY BEFORE FILLING OUT FORM.

SECTION I - TO BE COMPLETED FOR ALL PROJECTS - (For projects costing less than \$25,000, excluding cost of land, and requiring no equipment, complete this section only.)

A. DESCRIBE THE PRINCIPAL SERVICES TO BE RENDERED OR PRODUCT TO BE MANUFACTURED OR PRODUCED; INCLUDE THE FOLLOWING:

- (1) BRIEF DESCRIPTION OF THE MANUFACTURING PROCESS INVOLVED OR SERVICES TO BE RENDERED.

(a) IF MANUFACTURING, AND THE PROCESS IS NEW OR EXPERIMENTAL, EXPLAIN IN DETAIL.

(b) DESCRIBE THE TYPE OF EQUIPMENT TO BE INCORPORATED IN THE PROJECT. JUSTIFY HERE THE NEED FOR THE EQUIPMENT LISTED IN SECTION III.

- (2) EXPLAIN IN DETAIL THE IMMEDIATE NEED FOR THE PRODUCT OR SERVICE GIVING:

(a) THE RELATIONSHIP TO THE WAR EFFORT, ESSENTIAL CIVILIAN NEEDS, OR PUBLIC HEALTH AND SAFETY.

(b) SPECIFIC REASONS WHY THE PROJECT CANNOT BE DEFERRED FOR THE DURATION OF THE WAR.

B. HAVE YOU MADE ANY OTHER APPLICATION OR PROPOSAL RELATED TO THIS PROJECT OR ANY PART THEREOF? IF SO, STATE:

- (1) AGENCY AND ADDRESS TO WHICH APPLICATION OR PROPOSAL WAS SUBMITTED AND DATE.

- (2) ACTION TAKEN AND DATE.

C. DESCRIBE THE PROPOSED PROJECT IN DETAIL, GIVING THE FOLLOWING INFORMATION:

- (1) WHETHER IT IS A NEW INDEPENDENT PROJECT OR AN ALTERATION OR ADDITION TO AN EXISTING STRUCTURE OR INSTALLATION.

- (2) A CLEAR CONCISE DESCRIPTION OF THE CONSTRUCTION INVOLVED INCLUDING: (Submit general plans if available or show by sketches, plan and section. Indicate dimensions.)

(a) GENERAL LAYOUT (Project limits and relation of structures.)

(b) DESCRIPTION OF STRUCTURES, INSTALLATIONS OR OTHER CONSTRUCTION.

(c) TYPE OF CONSTRUCTION (Masonry, reinforced concrete, steel, timber, etc.)

D. IF FOR SPECIAL REASONS ANY WAIVER IS REQUIRED OF THE LIMITATIONS OF THE USE OF MATERIALS AND BUILDING SERVICE EQUIPMENT SHOWN IN THE "CONSTRUCTION LIMITATIONS", WHICH ARE PART OF THE INSTRUCTIONS FOR THIS FORM, SHOW:

- (1) MATERIAL OR BUILDING SERVICE EQUIPMENT FOR WHICH WAIVER IS REQUIRED.

- (2) QUANTITIES REQUIRED.

- (3) USE TO WHICH THE MATERIAL OR EQUIPMENT WILL BE PUT.

- (4) SUFFICIENT REASON TO ESTABLISH THE NECESSITY FOR THE REQUIRED USE IN VIEW OF THE SHORTAGE OF SUCH MATERIALS AND EQUIPMENT.

E. WILL PUBLIC UTILITY SYSTEMS BE REQUIRED TO CONSTRUCT ANY UTILITY SERVICE EXTENSIONS OR OTHER FACILITIES TO SERVICE THIS PROJECT? IF ANSWER IS "YES", SEE INSTRUCTIONS UNDER "SUPPORTING PAPERS TO BE FILED".

ELECTRIC POWER ☐ YES
☒ NOWATER ☐ YES
☒ NOGAS ☐ YES
☒ NOSEWER ☐ YES
☒ NO

F. ESTIMATED COST (Do not include cost of existing facilities)

COST	FEDERAL FUNDS (a)	OTHER FUNDS (b)	TOTAL (c)
TOTAL COST	\$798.35		\$798.35
COST EXCLUDING LAND	\$798.35		\$798.35

G. PROPOSED SCHEDULE

NUMBER OF DAYS BETWEEN WPB AUTHORIZATION AND:		NUMBER OF DAYS REQUIRED FOR:	
START OF CONSTRUCTION (a)	INITIAL EQUIP. INSTALLATION (b)	ACTUAL CONSTRUCTION (c)	EQUIPMENT INSTALLATION (d)
Nov. 1, 1943		234	

SECTION II - TO BE COMPLETED FOR ALL PROJECTS COSTING \$25,000 OR MORE EXCLUDING COST OF LAND, AND FOR PROJECTS REQUIRING INDUSTRIAL OR MANUFACTURING EQUIPMENT. (Answer applicable questions.)

ITEM	FEDERAL FUNDS (a)	OTHER FUNDS (b)	TOTAL (c)
BUILDING AND OTHER CONSTRUCTION			
EQUIPMENT (Total)			
MACHINE TOOLS			
OTHER METAL WORKING			
FURNACES (Processing)			
OTHER MFG. OR PROCESSING			
POWER GENERATING			
OTHER EQUIPMENT			
OTHER COSTS (Excluding Land)			

D. EXPLAIN IN DETAIL (Describe each effort made) WHY YOU CANNOT:

6. (3) LEASE OR PURCHASE OF
UTILITY SERVICE

D. INDICATE APPROXIMATELY WHAT PERCENTAGE OF THE BUSINESS OF THIS PLANT TO WHICH THIS PROJECT DIRECTLY RELATES IS REPRESENTED BY PRIME CONTRACTS AND/OR SUBCONTRACTS WITH OR FOR THE AGENCIES LISTED:

E. PRODUCTION (If new facilities are to be used for the production of a product not heretofore manufactured, do not fill in Columns (c) and (d).)

GPO—War Board 9678B—p. 2

F. EMPLOYMENT (Show, for this plant location only, number of employees and number of work hours per week. If new facilities are to be used for the production of a product not heretofore manufactured, fill in only Columns (e) and (f). If for service facility only (as a cafeteria) fill in only Columns (e) and (f)).

6. IF EXISTING FACILITIES ARE NOT OPERATING AT PEAK CAPACITY AS INDICATED IN COLUMN (c), OR IF ADDITIONAL FACILITIES WILL NOT BE OPERATED AT MAXIMUM CAPACITY (168 hour week), STATE REASONS.

SECTION III - MACHINERY AND EQUIPMENT - ENTER BELOW ALL EQUIPMENT REQUIRED FOR THE PROJECT, OF THE KIND DESCRIBED IN THE INSTRUCTIONS UNDER MACHINERY AND EQUIPMENT (*Read Instructions carefully*)

IF ADDITIONAL SPACE IS REQUIRED ATTACH SHEETS USING SAME COLUMN HEADINGS

THE UNDERSIGNED HEREBY CERTIFIES THAT HE IS THE APPLICANT OR THAT HE IS AUTHORIZED TO EXECUTE THIS APPLICATION ON BEHALF OF THE APPLICANT AND THAT THE FACTS HEREIN SET FORTH, OR APPENDED, ARE TRUE AND CORRECT TO THE BEST OF HIS KNOWLEDGE AND BELIEF.

INSTRUCTIONS FOR FORM WPB-617 REVISED (FORMERLY PD-200)

Applications will not be accepted for consideration unless prepared in accordance with these instructions

GENERAL INSTRUCTIONS

Attach separate sheets same size as this form and list numerically the answers to applicable questions. Also add continuation sheets as necessary.

WPB-617 is the application form used for most projects. Other types of applications are used for housing (except farm houses, hotels, and the larger apartment houses which use the WPB-617). Other forms are also used for water, gas, steam heating, electric power, telephone and telegraph facilities for use by the public; for petroleum facilities; and for certain other specialized kinds of authorizations which are provided for under blanket orders of the WPB or by special authorization forms. If tax amortization privileges are requested, the application for tax amortization should be filed simultaneously with the WPB-617 application.

The applicant will prepare four copies of this form, retain one and file the original and two copies, with supporting papers, as directed in "Where to File". If the application is accompanied by request for tax amortization, the original and three copies of WPB-617 must be filed. The applicant must be the person who is, or is to be, the owner of the proposed project or his duly authorized representative. All copies of the application must be signed and dated by him or his duly authorized representative.

One application may be filed by operators of office or loft buildings, apartment houses, hotels, industrial plants, or other substantial buildings or projects to cover a period of not more than six (6) months for any number of routine miscellaneous construction jobs required in connection with the process or use for which a single building, structure, or project has been designed, provided no single job included therein costs \$10,000 or over. For additional information, see WPB-43 revised, available at all WPB Field Offices.

THE USE OF MATERIALS AND BUILDING SERVICE EQUIPMENT IS REGULATED BY THE CURRENT "CONSTRUCTION LIMITATIONS" (SEE WPB FIELD OFFICE FOR LATEST ISSUE) WHICH ARE PART OF THESE INSTRUCTIONS. THESE LIMITATIONS SHOULD BE STUDIED CAREFULLY BEFORE THE APPLICATION IS PREPARED. IF ANY RELIEF FROM THE RESTRICTIONS IS NECESSARY, THE FACTS MUST BE STATED AND THE REASON GIVEN IN THE WPB-617 APPLICATION (SECTION I, D). THE "CONSTRUCTION LIMITATIONS" WILL BE REFERRED TO IN, AND MADE A PART OF, THE AUTHORIZATIONS.

SUPPORTING PAPERS TO BE FILED

Be sure to submit the following papers with your application if applicable:

1. *Utility Certificates or Letters:* If it is necessary that a Utility System (gas, water, electric power, or sewer) construct new or additional facilities in order to service this project, there must be attached to this form; for gas, water or electric power (WPB-3348 or WPB-2774) or for sewers (WPB-3445 or WPB-2814.3), prepared by the Utility Systems in accordance with instructions appearing thereon.

2. *Tax amortization:* If tax amortization privileges are requested, attach to this application, Form WPB-3467, formerly TAS-21 (Application for Necessity

Certificate). It will not be considered unless filed with the priority application form.

3. All WPB-617 applications of the following types shall be accompanied by the indicated form with all applicable questions answered:

Type	Form required
(a) Hospital projects.....	WPB-2814.1
(b) School projects.....	WPB-2814.2
(c) Sewer projects.....	WPB-2814.3

4. *Equipment forms.* Certain equipment of the kind shown in Appendix A of the Construction Limitations, requires special authorization. If such equipment is required, it is desirable that application for such authorization, made on the applicable WPB form shown opposite the item on the equipment list, be filed together with Form WPB-617. Consult your local WPB Field Office regarding amendments to governing orders shown which may have, since the printing of this Instruction Sheet, eliminated the need for filing a special form.

NOTE: Any equipment of the kind described in these instructions under Machinery and Equipment, required for the project, must be listed in Section III on Form WPB-617 and all information required must be given.

HOW TO FILL OUT FORM WPB-617

Check proper square or squares in heading to indicate type of application.

Applications under \$25,000, excluding cost of land

Answer all questions in Section I. List under Section III any items required, described in these instructions under Machinery and Equipment. Answer questions in Section II, only if manufacturing or processing equipment is required.

Applications \$25,000 or over, excluding cost of land

Answer all questions in Section I and applicable questions in Section II. List under Section III any items required, described in these instructions under machinery and equipment.

Section II—E. Production: (If production is seasonal, give annual instead of quarterly production and explain.)

*Column (a)—*List only those products to be produced by the facility covered by this application.

*Column (b)—*Enter the unit customarily used. Do not report manhours, machine hours, or percentage of increase.

*Column (c)—*Enter total quantity you intend to produce per quarter with combined existing and additional facilities.

*Column (f)—*Enter total quantity that could be produced operating combined existing and additional facilities at maximum capacity (168 hour week).

F. Employment: Include only all skilled and unskilled piece and time workers in production and related departments, such as maintenance, shipping, warehousing, power plant, etc., including working foreman and gang or straw bosses, but not those whose work is primarily supervisory.

*Columns (c), (e), and (g)—*Enter assigned weekly hours of work applicable to the largest part of this force.

*Column (d)—*Show estimated peak employment with existing facilities.

*Column (f)—*Show the additional number of workers (as defined above) to be employed by the new facilities, i. e., the net increase over and above the number shown in Column (d). If the project is not an addition to existing

facilities, show expected peak employment per week.

Section III—Equipment: Add continuation sheets if necessary.

*Column (a)—*Enter name of item of equipment as shown on the list of this instruction.

*Column (b)—*Give make and model number if possible.

*Column (e)—*Do not include installation costs. If item is on hand, omit price and insert the letters "O. H." If used equipment is to be purchased give price and add (U).

WHERE TO FILE APPLICATIONS

a. *Projects financed with Federal Funds:* In case of all projects financed by the War Department, the Navy Department, or the Maritime Commission, or financed by the Defense Plant Corporation with the sponsorship of one of those agencies, the applicant should check with the particular services involved to determine where to file.

b. *All applications involving facilities costing \$25,000 or more:* File with WPB, Washington, D. C.

c. *Applications accompanied by request for Certificates of Necessity (Tax Amortization) regardless of Cost:* File with WPB, Washington, D. C.

d. *Applications involving facilities costing less than \$25,000, and not accompanied by requests for Certificate of Necessity (Tax Amortization):* File with WPB Field Office nearest the site, unless otherwise directed.

PROCEDURES TO FOLLOW TO OBTAIN AMENDMENT TO AUTHORIZATIONS TO BEGIN CONSTRUCTION

(File where original application was filed.)

SUBMIT A LETTER (in duplicate) for the following: (Give serial number and date of issuance.)

1. Higher ratings. Give purchase order number, description of item, name and address of supplier, his promised delivery date with present rating, and required delivery date.

2. A request for permission to waive certain restrictions placed upon him in previous authorizations, explaining in detail why it is necessary.

3. Time extension. Explain fully why time extension is needed.

FOR ADDITIONAL STRUCTURES, MACHINERY OR EQUIPMENT, file WPB-617 and indicate in block 2 of the heading that an amendment is requested. Give serial number and date of issuance of original authorization. Answer all applicable questions, confining answers to additional facilities only.

MACHINERY AND EQUIPMENT LIST FOR FORM WPB-617 REVISED

List in Section III of Form WPB-617 all equipment required for the project in the following categories:

1. Manufacturing, processing, or service equipment, such as, but not limited to, food and dairy processing equipment; textile, fiber, leather, and clothing machinery; rolling mill machinery; power generating equipment; printing and publishing machinery; hospital equipment, etc. (Not including building service equipment except as specifically required under 2. below.)

2. Any machinery or equipment requiring special authorization. A partial list of such equipment is contained in Appendix A of the Construction Limitations.

CONSTRUCTION LIMITATIONS

The "Construction Limitations", which are printed separately, are part of these instructions and the latest edition should be consulted before completing this application.

MINIDOKA WAR RELOCATION PROJECT

Hunt, Idaho

POULTRY PROJECT

W.P.B. - 617

Formerly P.B. - 200

Section I

Question No.

- A. (1) The poultry unit was designed to provide a maximum amount of food, at a minimum of expense for the residents of the center. Feed for the chickens will be produced on the farm, which is in operation adjacent to the center. No deviation from the original program is requested or planned.
- (2) a. The War Relocation Authority was established by the Executive Office of the President of the United States under Executive Order No. 9066 dated February 19, 1942, for the removal from designated areas of persons whose removal was necessary in the interest of National Security.
- b. This project should not be deferred for the duration of the war, because the food produced, as a result of the successful completion of this project will greatly assist in feeding the residents of the center.
- B. (1) War Production Board, Washington, D.C.
- (2) Approved October 20, 1943. Serial No. 113403.
- C. (1) There is not deviation in the proposed construction as originally approved, except for the addition of five 8' x 16' feed storage houses, and the location of the original buildings as requested on the original application, the buildings were to be built in close proximity, but upon the advice of the Fire Protection Office, they have been situated sufficiently far apart, to prevent a fire from spreading from one building to another. This change in the general layout will require an additional 419 pounds of copper wire, and .269 tons of black iron waterpipe.

The five feed storage houses will require 2175 board feet of framing lumber, 750 board feet of flooring, 2340 square feet of asphalt treated fibre board sheathing, 10 squares of roofing paper, hinges, nails and roofing asphalt.

An error was made on the original application on building material item No. 97 construction lumber 2" thick and under, listed 95,000 board feet but it should have been 119,069 board feet. This is an increase of 24,069 board feet of which 11,304 board feet will be used to build nests, drop boards, roosts and feed hoppers.

A waiver is not requested on this amount, as it is considered to be classed as equipment, and not restricted on the Construction Limitations. If this material is restricted, this should then be considered as a request for waiver.

No addition to the total cost will be made, as purchases have been made, at prices sufficiently lower than the original estimate, so the additional material may be purchased, and/or transferred from the cancelled portion of W.P.B. approval Serial No. 35973, without exceeding the original cost.

- (2) This project application requests permission to use framing and sheeting lumber which is on hand, to complete the project as originally planned, together with the addition of five feed storage houses.

a. See exhibit A and B.

b. The structures are of one story frame construction with asphalt treated fibre board sheeting.

c. Wood frame.

- D. (1) A waiver is requested for permission to use framing and sheeting lumber.

(2) a. 9765 board feet 2" x 4" and 2" x 6" framing for poultry houses.

b. 2175 board feet 2" x 4" framing for feed storage houses.

c. 3000 board feet 1" x 4" sheeting for chicken house roofs.

- (3) This material will be used (1) frame 3 of the original poultry houses, (2) frame five feed storage houses, (3) slatted roof sheeting for the 3 remaining poultry houses, which is necessary to nail fibre board insulation and roofing to.

- (4) The completion of this project is essential to the war effort, in that it will be possible to produce more food here on the center, thereby makint it unnecessary to purchase as much on the open market. The material on which a waiver is requested is available from the cancelled portion of W.P.B. Serial No. 35973.

ADDITION

Sheet # 1 of 1

Project #						Date Submitted		Sheet # 1 of 1	
Item No.	Description	Quantity	Unit	Estimated Total Cost		Labor	Material	Total	Value Matr'l On Hand
				Labor	Matr'l				
1	(B) Pipe Black 1/2"	631	L.Ft.		0.06		37.86	37.86	37.86
2	Wire Bare #6 1000 Ft.	80	Lbs.		0.26		20.80	20.80	
3	Wire W.P. #6 1000 Ft.	80	Lbs.		0.26		20.80	20.80	
4	Wire W.P. #8 1500 Ft.	75	Lbs.		0.26		19.50	19.50	
5	Wire Bare #8 1500 Ft.	75	Lbs.		0.26		19.50	19.50	
6	Wire W.P. #10 3500 Ft.	109	Lbs.		0.26		28.34	28.34	
7	Const. Lbr. 2" and under	26.994	B.Ft.		0.07		1889.58	1889.58	1889.58
8	Asphalt Fibre Board 3/4"	2340	Sq.Ft.		0.06		140.40	140.40	
9	Roll Roofing	10	Squares		2.00		20.00	20.00	20.00
10	Fibre Board 1/2"	8696	Sq.Ft.		0.05		434.80	434.80	434.80
11	Labor					600.00		600.00	
								<u>3231.58</u>	

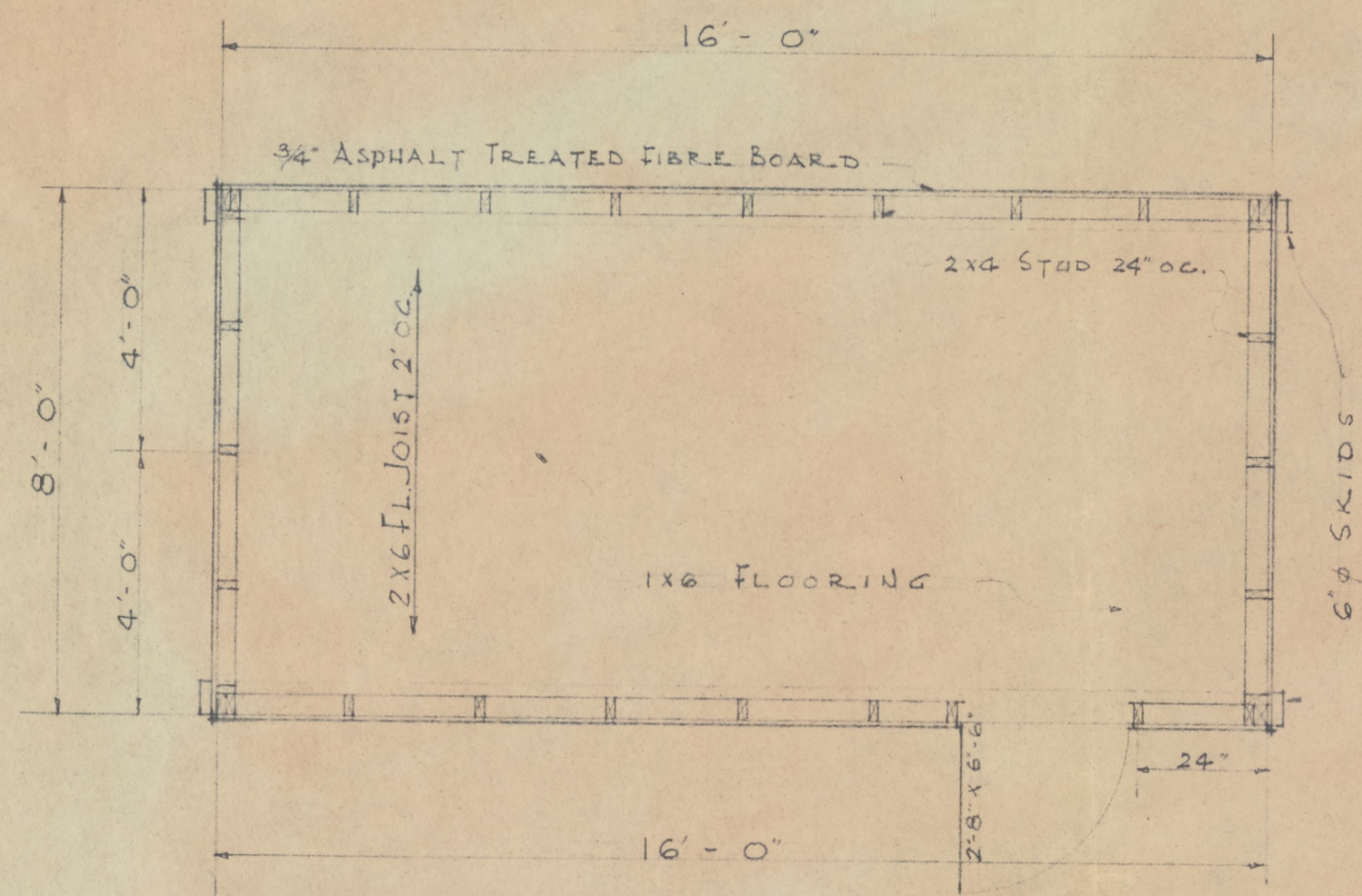

FLOOR PLAN

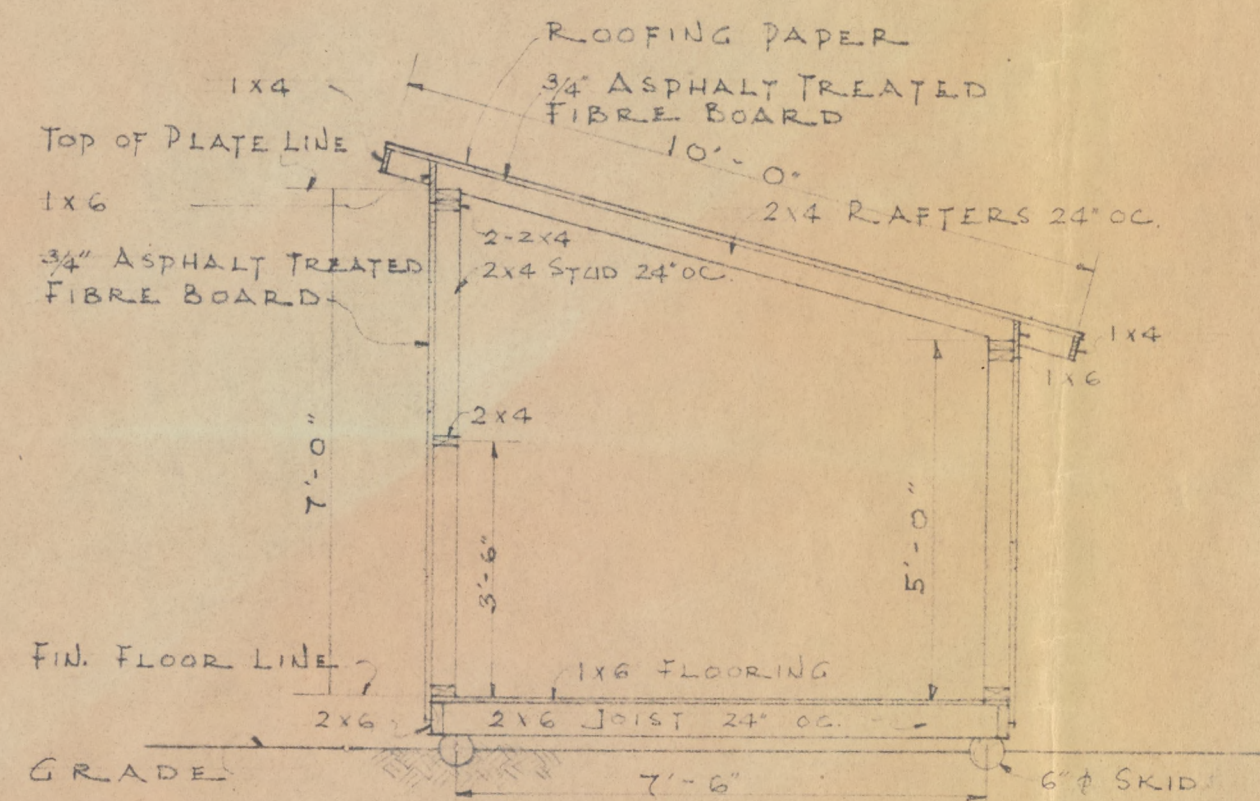

SECTION

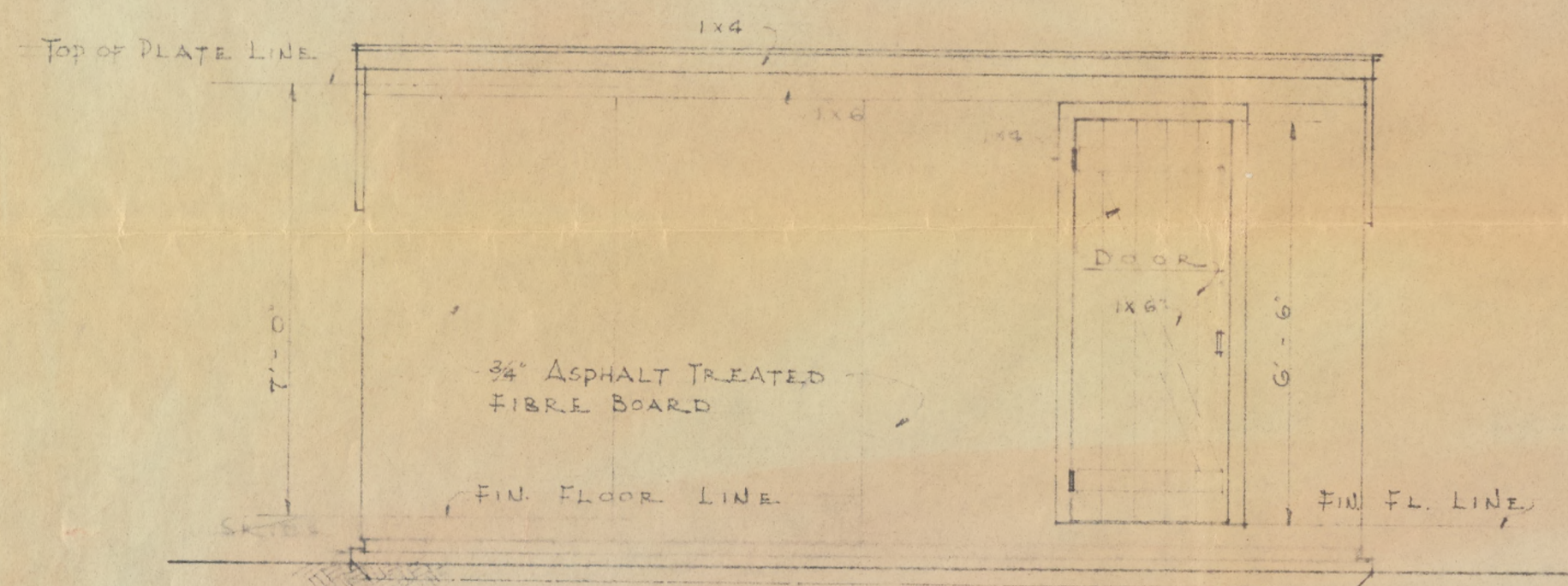

FRONT ELEVATION

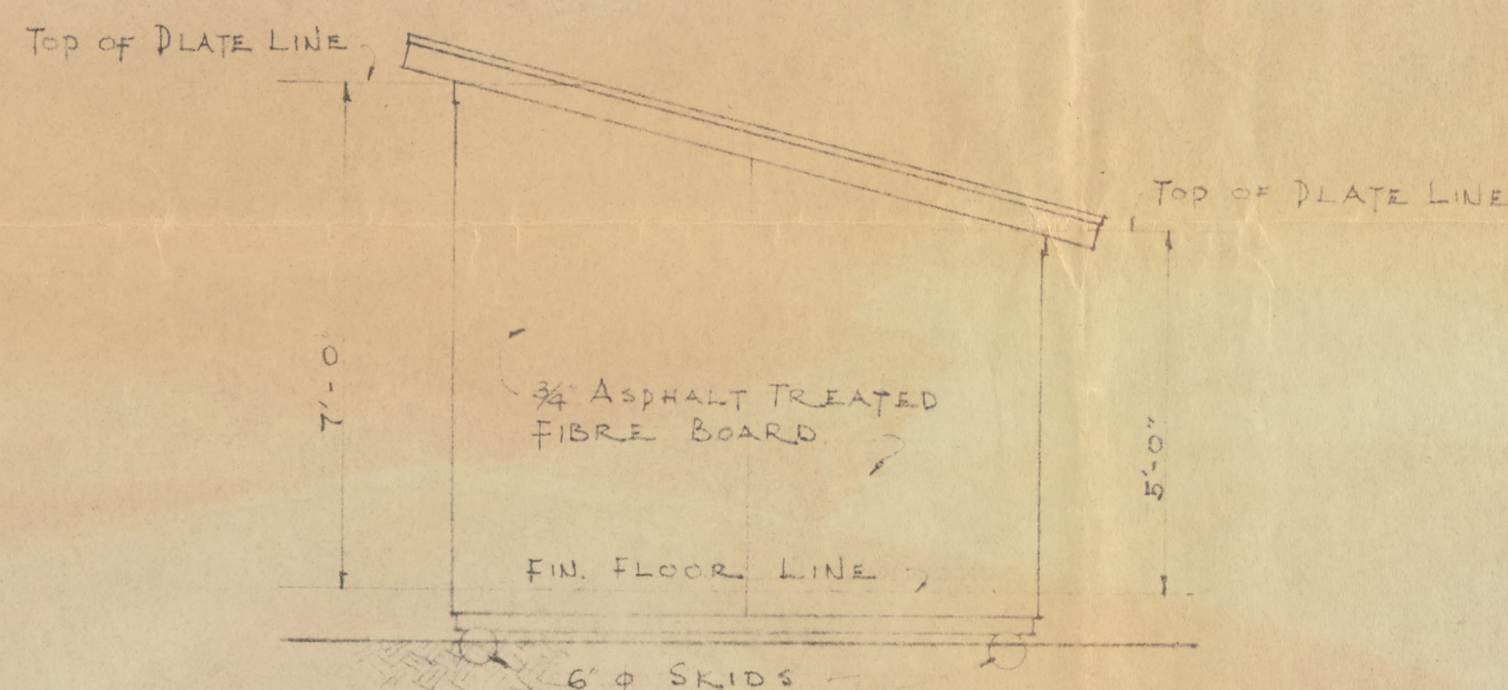

SIDE ELEVATION

SCALE $\frac{3}{8}'' = 1'-0''$

EXHIBIT "A"

FEED STORAGE	
DOULTRY FARM	
WAR RELOCATION AUTHORITY	
SAN FRANCISCO REGIONAL OFFICE	
MINIDOKA WAR RELOCATION CENTER	
R. L. Davidson	
H. L. Stafford	
3.27.44	166

BLOCK 34

BLOCK 35

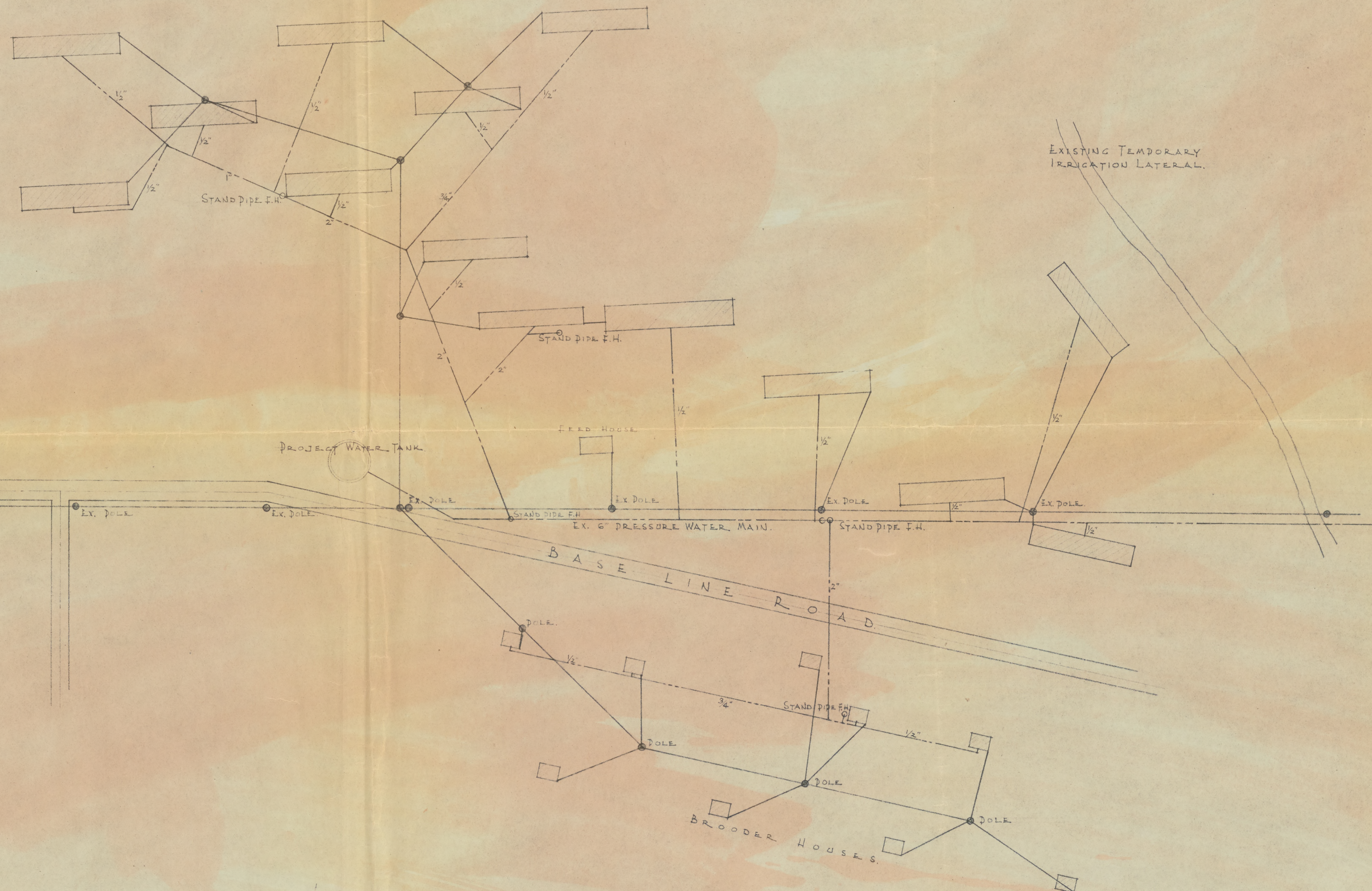

SCALE 1" = 60'-0"

EXHIBIT "B"

DLT PLAN
DOULTRY FARM

WAR RELOCATION AUTHORITY
OF LUN S. MYER, DIRECTOR

MINIDOKA WAR RELOCATION PROJECT
H. L. STAFFORD, PROJECT DIRECTOR

APP. <i>R. Davidson</i>	SECTION HEAD	APP. <i>H. Stafford</i>	PROJECT DIRECTOR
DATE	3.29.44	SHEET NO.	M1-X
OF	SHEETS	167	

51.800

Davidson
Thomson
cc. Mann

UNITED STATES
DEPARTMENT OF THE INTERIOR
WAR RELOCATION AUTHORITY

WASHINGTON

April 19, 1944

Mr. Harry L. Stafford
Project Director
Minidoka Relocation Center
Hunt, Idaho

Dear Mr. Stafford:

file

Your recent submission, WPB-617 supplement for the Poultry Project, Serial No. 113403 was reviewed by this office. We find the request for five portable feed houses which will be distributed throughout the Poultry Project to be quite in order as well as the need for additional quantities of wire and water pipe brought about by the necessary revision of the original approved project to conform to the fire regulations. However, your request for permission to use an additional 24,069 board feet of lumber is seriously questioned. We have carefully checked your plans and materials list in your original application (#113403) and find the amount of 95,000 board feet quite in order. We are at a loss to know just where the error was made.

In order to expedite the WPB approval of the five feed storage houses and additional wiring and water pipe material, we have made over your application and we are submitting a new set to the WPB to cover the above features of the project. A copy of the revised application is enclosed for your files.

If there is a need for the additional 24,069 board feet of lumber, we suggest that another WPB-617 be submitted with the proper justification including answers to the following questions:

1. The amount of lumber required and reason.
2. Plans and sketches showing where the lumber will be used.
3. Any additional information which will present a clear picture of the situation to the War Production Board.

We feel that proper justification and any supporting information is necessary as the demand by the armed forces on the nations stock pile has been such that WPB has drastically limited the use of lumber for other purposes and has been reluctant to even authorize the use of lumber on hand.



49609

UNITED STATES
DEPARTMENT OF THE INTERIOR
BUREAU OF LAND MANAGEMENT



-2-

In the event the additional 24,069 FBM of lumber is needed because of additions or changes as indicated above, your Engineering Section should submit an application on form WPB-617 and we will make every effort to obtain the early consideration of the War Production Board if your application is in order.

Sincerely,

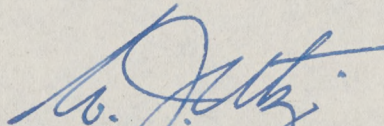
A handwritten signature in blue ink, appearing to read "E. J. Utz", is written over the typed name.

E. J. Utz, Chief
Operations Division

Enclosure

49609

in the event the additional \$1,000 per month is needed
because of additional or changes in indicated above. Your Engineer
should submit an application on form 11-3-21 and we
will make every effort to obtain the early completion of the
and provision for it your application is in order.

Very truly,
Sincerely,

J. W. Lee, Chief
Operations Division

Enclosure



MINIDOKA WAR RELOCATION PROJECT
Hunt, Idaho

POULTRY PROJECT

WFB-617

Formerly PD-200

Section I

Question No.

- A. (1) The poultry unit was designed to provide a maximum amount of food, at a minimum of expense for the residents of the center. Feed for the chickens will be produced on the farm, which is in operation adjacent to the center. No deviation from the original program is requested or planned.
- (2) a. The War Relocation Authority was established by the Executive Office of the President of the United States under Executive Order No. 9066 dated February 19, 1942, for the removal from designated areas of persons whose removal was necessary in the interest of National Security.
- b. This project should not be deferred for the duration of the war, because the food produced, as a result of the successful completion of this project will greatly assist in feeding the residents of the center.
- B. (1) War Production Board, Washington, D. C.
- (2) Approved October 20, 1943. Serial No. 113403.
- C. (1) There is no deviation in the proposed construction as originally approved, except for the addition of five 8' x 16' feed storage houses, and the location of the original buildings. As requested on the original application, the buildings were to be built in close proximity, but upon the advice of the Fire Protection Office, they have been situated sufficiently far apart, to prevent a fire from spreading from one building to another. This change in the general layout will require an additional 419 pounds of copper wire, and .269 tons of black iron waterpipe.
- The five feed storage houses will require 2175 board feet of framing lumber, 750 board feet of flooring, 2340 square feet of asphalt treated fibre board sheathing, 10 squares of roofing paper, hinges, nails and roofing asphalt.
- No addition to the total cost will be made by this amendment to authorization, Serial No. 113403 as purchases have been made, at prices sufficiently lower than the original estimate, so the additional material may be purchased, and/or transferred from the cancelled portion of W.P.B. approval Serial No. 35973, without exceeding the original cost.
- (2) This project application requests permission to use framing and sheathing lumber which is on hand, to construct five feed storage houses.
- a. See exhibit A and B.

49609

- b. The structures are of one story frame construction with asphalt treated fibre board sheathing.
- c. Wood frame.
- D. (1) A waiver is requested for permission to use framing and sheathing lumber.
- (2) a. 600 board feet 2" x 6" framing for feed storage houses.
- b. 1525 board feet 2" x 4" framing for feed storage houses.
- c. 800 board feet 1" x 6" sheathing for house flooring.
- (3) This material will be used to construct framing and flooring for five feed storage houses.
- (4) The completion of this project is essential to the war effort, in that it will be possible to produce more food here on the center, thereby making it unnecessary to purchase as much on the open market. The material on which a waiver is requested is available from the cancelled portion of W.P.B. Serial No. 35973.
- E. Not applicable.
- F. \$798.35. See C (1) last paragraph above.

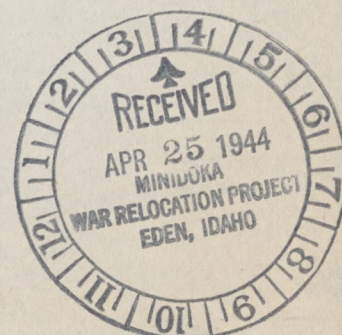

POULTRY PROJECT

FORM WPB-617
FORMERLY PD-200
(1-29-44)UNITED STATES OF AMERICA
WAR PRODUCTION BOARDAPPLICATION FOR AUTHORITY TO
ACQUIRE OR CONSTRUCT FACILITIESINCLUDING: ☒ AUTHORITY TO BEGIN CONSTRUCTION UNDER L-41
☒ PRIORITIES ASSISTANCE OR CONTROLLED MATERIALS

1. TAX AMORTIZATION PRIVILEGES ARE REQUESTED ☐ YES ☒ NO.
2. ☒ AMENDMENT TO PREVIOUS AUTHORIZATION. GIVE: SERIAL NO. 113403,
AND DATE OF ISSUANCE Oct. 20, 1943

NAME AND
ADDRESS
OF
APPLICANT
(Street,
City,
Zone,
State)War Relocation Authority
Barr Building
910 17th Street
Washington, D. C.FORM APPROVED
BUDGET BUREAU NO. 12-R276.3

SERIAL NO.

DATE PROJECT
AUTHORIZATION ISSUEDEXPIRATION DATE OF
AUTHORIZATION

PRIMARY DIVISION OR AGENCY

SPONSORING AGENCY (If Any)

SPACE ABOVE FOR WPB USE ONLY

LOCATION OF PROJECT

War Relocation Authority
Jerome County
Hunt, Idaho

INSTRUCTIONS - Submit number of copies as indicated on Instruction Sheet. READ INSTRUCTIONS CAREFULLY BEFORE FILLING OUT FORM.

SECTION I - TO BE COMPLETED FOR ALL PROJECTS - (For projects costing less than \$25,000, excluding cost of land, and requiring no equipment, complete this section only.)

A. DESCRIBE THE PRINCIPAL SERVICES TO BE RENDERED OR PRODUCT TO BE MANUFACTURED OR PRODUCED; INCLUDE THE FOLLOWING:

(1) BRIEF DESCRIPTION OF THE MANUFACTURING PROCESS INVOLVED OR SERVICES TO BE RENDERED.

(a) IF MANUFACTURING, AND THE PROCESS IS NEW OR EXPERIMENTAL, EXPLAIN IN DETAIL.

(b) DESCRIBE THE TYPE OF EQUIPMENT TO BE INCORPORATED IN THE PROJECT. JUSTIFY HERE THE NEED FOR THE EQUIPMENT LISTED IN SECTION III.

(2) EXPLAIN IN DETAIL THE IMMEDIATE NEED FOR THE PRODUCT OR SERVICE GIVING:

(a) THE RELATIONSHIP TO THE WAR EFFORT, ESSENTIAL CIVILIAN NEEDS, OR PUBLIC HEALTH AND SAFETY.

(b) SPECIFIC REASONS WHY THE PROJECT CANNOT BE DEFERRED FOR THE DURATION OF THE WAR.

B. HAVE YOU MADE ANY OTHER APPLICATION OR PROPOSAL RELATED TO THIS PROJECT OR ANY PART THEREOF? IF SO, STATE:

(1) AGENCY AND ADDRESS TO WHICH APPLICATION OR PROPOSAL WAS SUBMITTED AND DATE.

(2) ACTION TAKEN AND DATE.

C. DESCRIBE THE PROPOSED PROJECT IN DETAIL, GIVING THE FOLLOWING INFORMATION:

(1) WHETHER IT IS A NEW INDEPENDENT PROJECT OR AN ALTERATION OR ADDITION TO AN EXISTING STRUCTURE OR INSTALLATION.

(2) A CLEAR CONCISE DESCRIPTION OF THE CONSTRUCTION INVOLVED INCLUDING: (Submit general plans if available or show by sketches, plan and section. Indicate dimensions.)

(a) GENERAL LAYOUT (Project limits and relation of structures.)

(b) DESCRIPTION OF STRUCTURES, INSTALLATIONS OR OTHER CONSTRUCTION.

(c) TYPE OF CONSTRUCTION (Masonry, reinforced concrete, steel, timber, etc.)

D. IF FOR SPECIAL REASONS ANY WAIVER IS REQUIRED OF THE LIMITATIONS OF THE USE OF MATERIALS AND BUILDING SERVICE EQUIPMENT SHOWN IN THE "CONSTRUCTION LIMITATIONS", WHICH ARE PART OF THE INSTRUCTIONS FOR THIS FORM, SHOW:

(1) MATERIAL OR BUILDING SERVICE EQUIPMENT FOR WHICH WAIVER IS REQUIRED.

(2) QUANTITIES REQUIRED.

(3) USE TO WHICH THE MATERIAL OR EQUIPMENT WILL BE PUT.

(4) SUFFICIENT REASON TO ESTABLISH THE NECESSITY FOR THE REQUIRED USE IN VIEW OF THE SHORTAGE OF SUCH MATERIALS AND EQUIPMENT.

E. WILL PUBLIC UTILITY SYSTEMS BE REQUIRED TO CONSTRUCT ANY UTILITY SERVICE EXTENSIONS OR OTHER FACILITIES TO SERVICE THIS PROJECT? IF ANSWER IS "YES", SEE INSTRUCTIONS UNDER "SUPPORTING PAPERS TO BE FILED".

ELECTRIC POWER ☐ YES
☒ NOWATER ☐ YES
☒ NOGAS ☐ YES
☒ NOSEWER ☐ YES
☒ NO

F. ESTIMATED COST (Do not include cost of existing facilities)

COST	FEDERAL FUNDS (a)	OTHER FUNDS (b)	TOTAL (c)
TOTAL COST	798.35		798.35
COST EXCLUDING LAND	798.35		798.35

G. PROPOSED SCHEDULE

NUMBER OF DAYS BETWEEN WPB AUTHORIZATION AND:		NUMBER OF DAYS REQUIRED FOR:	
START OF CONSTRUCTION (a)	INITIAL EQUIP. INSTALLATION (b)	ACTUAL CONSTRUCTION (c)	EQUIPMENT INSTALLATION (d)
Nov. 1, 1943		234	

INSTRUCTIONS FOR FORM WPB-617 REVISED (FORMERLY PD-200)

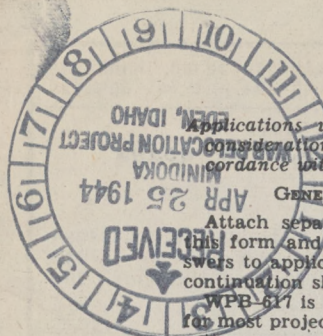

Applications will not be accepted for consideration unless prepared in accordance with these instructions

GENERAL INSTRUCTIONS

Attach separate sheets same size as this form and list numerically the answers to applicable questions. Also add continuation sheets as necessary.

WPB-617 is the application form used for most projects. Other types of applications are used for housing (except farm houses, hotels, and the larger apartment houses which use the WPB-617). Other forms are also used for water, gas, steam heating, electric power, telephone and telegraph facilities for use by the public; for petroleum facilities; and for certain other specialized kinds of authorizations which are provided for under blanket orders of the WPB or by special authorization forms. If tax amortization privileges are requested, the application for tax amortization should be filed simultaneously with the WPB-617 application.

The applicant will prepare four copies of this form, retain one and file the original and two copies, with supporting papers, as directed in "Where to File". If the application is accompanied by request for tax amortization, the original and three copies of WPB-617 must be filed. The applicant must be the person who is, or is to be, the owner of the proposed project or his duly authorized representative. All copies of the application must be signed and dated by him or his duly authorized representative.

One application may be filed by operators of office or loft buildings, apartment houses, hotels, industrial plants, or other substantial buildings or projects to cover a period of not more than six (6) months for any number of routine miscellaneous construction jobs required in connection with the process or use for which a single building, structure, or project has been designed, provided no single job included therein costs \$10,000 or over. For additional information, see WPB-43 revised, available at all WPB Field Offices.

THE USE OF MATERIALS AND BUILDING SERVICE EQUIPMENT IS REGULATED BY THE CURRENT "CONSTRUCTION LIMITATIONS" (SEE WPB FIELD OFFICE FOR LATEST ISSUE) WHICH ARE PART OF THESE INSTRUCTIONS. THESE LIMITATIONS SHOULD BE STUDIED CAREFULLY BEFORE THE APPLICATION IS PREPARED. IF ANY RELIEF FROM THE RESTRICTIONS IS NECESSARY, THE FACTS MUST BE STATED AND THE REASON GIVEN IN THE WPB-617 APPLICATION (SECTION I, D). THE "CONSTRUCTION LIMITATIONS" WILL BE REFERRED TO IN, AND MADE A PART OF, THE AUTHORIZATIONS.

SUPPORTING PAPERS TO BE FILED

Be sure to submit the following papers with your application if applicable:

1. **Utility Certificates or Letters:** If it is necessary that a Utility System (gas, water, electric power, or sewer) construct new or additional facilities in order to service this project, there must be attached to this form; for gas, water or electric power (WPB-3348 or WPB-2774) or for sewers (WPB-3445 or WPB-2814.3), prepared by the Utility Systems in accordance with instructions appearing thereon.

2. **Tax amortization:** If tax amortization privileges are requested, attach to this application, Form WPB-3467, formerly TAS-21 (Application for Necessity

Certificate). It will not be considered unless filed with the priority application form.

3. All WPB-617 applications of the following types shall be accompanied by the indicated form with all applicable questions answered:

Type	Form required
(a) Hospital projects.....	WPB-2814.1
(b) School projects.....	WPB-2814.2
(c) Sewer projects.....	WPB-2814.3

4. **Equipment forms.** Certain equipment of the kind shown in Appendix A of the Construction Limitations, requires special authorization. If such equipment is required, it is desirable that application for such authorization, made on the applicable WPB form shown opposite the item on the equipment list, be filed together with Form WPB-617. Consult your local WPB Field Office regarding amendments to governing orders shown which may have, since the printing of this Instruction Sheet, eliminated the need for filing a special form.

NOTE: Any equipment of the kind described in these instructions under Machinery and Equipment, required for the project, must be listed in Section III on Form WPB-617 and all information required must be given.

HOW TO FILL OUT FORM WPB-617

Check proper square or squares in heading to indicate type of application.

Applications under \$25,000, excluding cost of land

Answer all questions in Section I. List under Section III any items required, described in these instructions under Machinery and Equipment. Answer questions in Section II, only if manufacturing or processing equipment is required.

Applications \$25,000 or over, excluding cost of land

Answer all questions in Section I and applicable questions in Section II. List under Section III any items required, described in these instructions under machinery and equipment.

Section II—E. Production: (If production is seasonal, give annual instead of quarterly production and explain.)

Column (a)—List only those products to be produced by the facility covered by this application.

Column (b)—Enter the unit customarily used. Do not report manhours, machine hours, or percentage of increase.

Column (c)—Enter total quantity you intend to produce per quarter with combined existing and additional facilities.

Column (f)—Enter total quantity that could be produced operating combined existing and additional facilities at maximum capacity (168 hour week).

F. Employment: Include only all skilled and unskilled piece and time workers in production and related departments, such as maintenance, shipping, warehousing, power plant, etc., including working foreman and gang or straw bosses, but not those whose work is primarily supervisory.

Columns (c), (e), and (g)—Enter assigned weekly hours of work applicable to the largest part of this force.

Column (d)—Show estimated peak employment with existing facilities.

Column (f)—Show the additional number of workers (as defined above) to be employed by the new facilities, i. e., the net increase over and above the number shown in Column (d). If the project is not an addition to existing

facilities, show expected peak employment per week.

Section III—Equipment: Add continuation sheets if necessary.

Column (a)—Enter name of item of equipment as shown on the list of this instruction.

Column (b)—Give make and model number if possible.

Column (e)—Do not include installation costs. If item is on hand, omit price and insert the letters "O. H." If used equipment is to be purchased give price and add (U).

WHERE TO FILE APPLICATIONS

a. **Projects financed with Federal Funds:** In case of all projects financed by the War Department, the Navy Department, or the Maritime Commission, or financed by the Defense Plant Corporation with the sponsorship of one of those agencies, the applicant should check with the particular services involved to determine where to file.

b. **All applications involving facilities costing \$25,000 or more:** File with WPB, Washington, D. C.

c. **Applications accompanied by request for Certificates of Necessity (Tax Amortization) regardless of Cost:** File with WPB, Washington, D. C.

d. **Applications involving facilities costing less than \$25,000, and not accompanied by requests for Certificate of Necessity (Tax Amortization):** File with WPB Field Office nearest the site, unless otherwise directed.

PROCEDURES TO FOLLOW TO OBTAIN AMENDMENT TO AUTHORIZATIONS TO BEGIN CONSTRUCTION

(File where original application was filed.)

SUBMIT A LETTER (in duplicate) for the following: (Give serial number and date of issuance.)

1. Higher ratings. Give purchase order number, description of item, name and address of supplier, his promised delivery date with present rating, and required delivery date.

2. A request for permission to waive certain restrictions placed upon him in previous authorizations, explaining in detail why it is necessary.

3. Time extension. Explain fully why time extension is needed.

FOR ADDITIONAL STRUCTURES, MACHINERY OR EQUIPMENT, file WPB-617 and indicate in block 2 of the heading that an amendment is requested. Give serial number and date of issuance of original authorization. Answer all applicable questions, confining answers to additional facilities only.

MACHINERY AND EQUIPMENT LIST FOR FORM WPB-617 REVISED

List in Section III of Form WPB-617 all equipment required for the project in the following categories:

1. Manufacturing, processing, or service equipment, such as, but not limited to, food and dairy processing equipment; textile, fiber, leather, and clothing machinery; rolling mill machinery; power generating equipment; printing and publishing machinery; hospital equipment, etc. (Not including building service equipment except as specifically required under 2. below.)

2. Any machinery or equipment requiring special authorization. A partial list of such equipment is contained in Appendix A of the Construction Limitations.

CONSTRUCTION LIMITATIONS

The "Construction Limitations", which are printed separately, are part of these instructions and the latest edition should be consulted before completing this application.

Construction of Five Portable
Feed HousesPOULTRY PROJECT
WAR RELOCATION AUTHORITY
PROJECT COST ESTIMATE SHEETConstruction & Maintenance Section -- Project # ___ Estimated Total Cost \$798.35 Date Submitted 4/19/44 Sheet # 1 of 1

Item No.	Description	Quantity	Unit	Unit Cost		Labor	Material	Total	Value Matr'l On Hand
				Labor	Matr'l				
1.	Constr. Lumber 2" & Under	2,925	MBM		.07		204.75	204.75	204.75
2.	Asphalt Fibre Board 3/4"	2,480	S.F.		.06		148.80	148.80	
3.	Roll Roofing	10	Sq.		2.00		20.00	20.00	
4.	Hardware & Nails						12.00	12.00	
5.	Wire Bare #6, 1000'	80	lbs.		.26		20.80	20.80	
6.	Wire W.P. #6, 1000'	80	lbs.		.26		20.80	20.80	
7.	Wire W.P. #8, 1500'	75	lbs.		.26		19.50	19.50	
8.	Wire Bare #8, 1500'	75	lbs.		.26		19.50	19.50	
9.	Wire W.P. #10, 3500'	109	lbs.		.26		28.34	28.34	
10	Pipe, Black 1/2"	631	l.f.		.06		37.86	37.86	
11.	Labor					266.00		266.00	
						266.00	532.35	798.35	



May 13, 1944

Mr. Harry L. Stafford
Project Director
Minidoka Relocation Center
Hunt, Idaho

Dear Mr. Stafford:

Enclosed are Forms WFB-617 and GA-1456, Serial No. 113403 Amended, approving the construction of poultry feeding houses as an addition to the poultry project.

A rating of AA-3 has been assigned for the purchase of both controlled and rated materials as listed in your application. The allotment symbol to be used for purchasing controlled materials is F-6.

The expiration date for the entire project has been extended to July 31, 1944. Every attempt should be made to complete the purchases of all materials during this time.

Please see paragraph 5 on the reverse side of the form for the new limitations authorized in accordance with the Construction Limitations and CMP Regulation 6 - Direction 1 attached thereto. A waiver of the Limitations has been granted for "2" x 6" Lumber - 2" x 4" Lumber and 1" x 6" Lumber". The center may deviate further from these Limitations to the extent that the previous authorization as amended permits such deviations.

An allotment of funds necessary to complete the above project will be sent under separate cover.

Sincerely yours,

Procurement Officer

Enclosures

51871

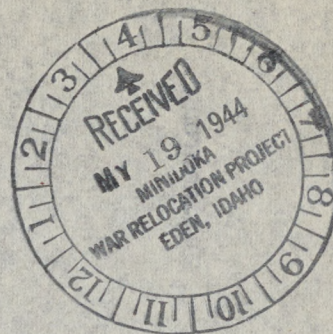

C
O
P
Y

Serial Number

3,403 Amendment

UNITED STATES OF AMERICA
WAR PRODUCTION BOARD

AUTHORIZATION TO BEGIN CONSTRUCTION AND/OR ASSIGNMENT OF
ALLOTMENT SYMBOL AND PREFERENCE RATING FOR FACILITIES

Name and
Address
of
Applicant
(Street,
City,
Zone,
State)

War Relocation Authority
Barr Building
Washington, D. C.

Description

This project covers the construction of poultry feeding houses at the Hunt, Idaho Center of the War Relocation Authority. The proposed construction consists of 5 one story wood buildings, 8' x 16'. The project also includes the installation of additional water pipe and electric wiring.

The total cost of the amendment is not to exceed \$798.35.

AUTHORIZATION - The applicant is authorized to construct the above-described project.

ALLOTMENT OF CONTROLLED MATERIALS - Allotment symbol F-6 may be used to order controlled materials necessary to complete the project.

PREFERENCE RATINGS - Preference rating AA-3* may be used to order items of the kind described in the instructions for Form WPB-617, under Machinery and Equipment, which are set forth and approved in the application. Preference rating AA-3 may be used to order all other items of equipment and materials (except controlled materials), necessary to complete the project.

*See Note on Back

DELIVERIES - Except where otherwise indicated on the application the applicant is authorized to buy and accept delivery of machinery and equipment shown in the application as approved.

CONDITIONS - Construction of the project described above and use of the allotment symbol and preference ratings assigned, are subject to the provisions of Direction No. 1 to CMP Regulation No. 6, and to applicable War Production Board orders and regulations and to the following conditions:

1. The War Production Board is issuing this authorization relied on the statements and representations made by the applicant in the application. Failure to live up to these statements and representations constitutes a violation of this authorization and grounds for its immediate cancellation. In addition, failure of the applicant to abide by the conditions imposed in this authorization constitutes grounds for its immediate cancellation.
2. The applicant must not use the allotment symbol or preference rating to obtain delivery of controlled materials or other products or materials on earlier dates than required for completion on schedule of the project. The applicant must not use the allotment symbol or preference rating on orders which are placed after July 31, 1944, the expiration date hereof.
3. No items of the kind shown on the equipment list of the instructions for Form WPB-617 may be incorporated into the construction except those set forth in Section III of the application and approved by the War Production Board.
4. No materials may be acquired under this authorization or incorporated into the construction except as permitted under the provisions of the Construction Limitations dated February 1, 1944, which is made a part of this authorization. Deviations from such limitation is permitted only if specifically authorized below on this form.
5. The following deviations from the Construction Limitations are permitted:

2" x 6" Lumber - 2" x 4" lumber and 1" x 6" lumber.

This authorization is issued in place of an amendment to CMPL-224 Serial No. 113403, which is superseded by this authorization. The applicant may deviate from the attached Construction Limitations to the extent that the previous authorization as amended permits such deviations. The former limitations on items and quantities of building materials and building service equipment are revoked, except as to items on the Machinery and Equipment list.*

*Note: (See Preference Ratings and paragraphs 3 and 5). The items described in the new instructions for Form WPB-617 (revised January 29, 1944), under Machinery and Equipment, are: (1) all items of manufacturing, processing or service equipment (except building service equipment), and (2) all items of machinery and equipment requiring special application forms (see Appendix A of Construction Limitations attached). Such items may not be acquired or used unless approved on the application.

ISSUED THIS 8 DAY OF May, 1944

By J. Joseph Whalen
SIGNATURE

POULTRY HOUSE
One Unit

Mud Sill	2 x 8-16' S4S D.F.	15 pcs.	320 Bd. Ft.	#2 Common
Plates	2 x 4 20' " "	39 "	520 "	"
Center Post	6" ϕ Poles 9' Native Pine	4 "		
Center Roof Girder	2" x 6" 20' S4S D.F.	10 "	200 "	"
Studding	2" x 4" 8' "	86 "	459 "	"
"	2" x 4" 12' "	53 "	424 "	"
Headers W	2" x 4" 18' "	6 "	72 "	"
" W	2" x 4" 16' "	9 "	96 "	"
" Dr.	2" x 4" 12' "	2 "	16 "	"
Rafters	2" x 4" 12' "	102 "	816 "	"
Knee Braces	2" x 4" 12' "	33 "	264 "	"
Roof Sheeting	1" x 4" W.P. R.L.		1000 "	"
" "	$\frac{1}{2}$ " NuWood 12'	25 "	1200 Sq. Ft.	$\frac{1}{2}$ ' x 4' x 12'
" "	$\frac{3}{8}$ " " 10'	25 "	1000 "	$\frac{3}{8}$ ' x 4' x 12'
Roofing Paper			4400 "	
Ventilators	2" x 8" 12' S4S D.F.	2 "	32 Bd. Ft.	#2 Common
"	1 x 8" 12' " WP	6 "	48 "	"
"	1 x 12 12' " "	2 "	24 "	"
"	1 x 6" 16' Shiplap	6 "	48 "	"
Facia	1 x 6 12' S4S W.P.	21 "	126 "	"
Outside Sheeting	$\frac{3}{8}$ " Plaster Board 4' x 8'	35 "	1120 Sq. Ft.	$\frac{3}{8}$ " x 4' x 8'
"	$\frac{3}{8}$ " Plaster Board 4' x 6'	25 "	600 "	$\frac{3}{8}$ " x 4' x 6'
Outside Paper			1720 "	
Lath	$\frac{3}{16}$ " x $1\frac{1}{2}$ " x 4' Lath W.P.	223 "		
Inside Sheeting	$\frac{1}{2}$ " x 4' x 8' Asbestos Brd.	40 "	1280 "	
"	$\frac{1}{2}$ " x 4' x 6' Asbestos Brd.	25 "	600 "	
Inside Ceiling	$\frac{1}{2}$ " x 4' x 10' Asbestos Brd.	50 "	2000 "	
Doors	1" x 12" 12' S4S WP	6 "	72 Bd. Ft.	#2 Common
" Cleats	1" x 6" 14' " "	6 "	42 "	"
Windows	2'10" x 4'0" x 1 $\frac{3}{4}$ "	12 "	With Frame & Hardware	
"	4'0" x 5'8" x 1 $\frac{1}{8}$ "	6 "	" "	"
Removable Panels	1" x 6" 16' Shiplap D.F.		210 Bd. Ft.	#2 Common
Removable Panels	1" x 6" 16' S4S W.P.	5 "	40 "	"
Roost	2" x 4" 16' " D.F.	26 "	280 "	"
"	2" x 4" 14' " "	14 "	131 "	"
" Drop Bd.	1" x 6" Shiplap " R.L.		1000 "	"
" Perch	2" x 2" 16' S4S "	58 "	310 "	"
Nest Under Drop Bd.	1" x 12' 16' " W.P.	30 "	480 "	"
Poultry Netting			1400 Sq. Ft.	

POULTRY HOUSE
Sectional Laying Nest
One Unit--4 Nest

Ends-Bottoms-	1" x 12"	14'	S4S WP	16	Pcs.	224	Bd. Ft.	#2	Common
Tops									
Partitions	1" x 12"	16'	" "	4	"	64	"	"	
Front	1" x 3"	14'	" "	8	"	28	"	"	
Perch	1" x 2"	14'	" "	16	"	40	"	"	

Portable Feed Hopper
One Unit

Legs	2" x 4"	16'	S4S D.F.	1	Pcs.	10 2/3	Bd. Ft.	#2	Common
Cleats	1" x 4"	12'	" WP	2	"	4	Bd. Ft.	"	
Revolving Tie	3" x 3"	10'	D.F.	1	"	7 1/2	"	"	
Feed Trough	1" x 8"	12'	S4S WP	1	"	8	"	"	
"	1" x 6"	10'	" "	2	"	10	"	"	
Perch	1 x 2"	10'	" "	2	"	3 1/3	"	"	
Bracing	1" x 4"	12'	" "	1	"	4	"	"	

C
O
P
Y

WAR PRODUCTION BOARD
Washington D. C. 25
February 4, 1944.

In reply refer to:

CD:37
113403

File
LAF

War Relocation Authority
Barr Building
Washington D. C.

Gentlemen:

Deductions of 2.97 tons of carbon steel and 340 pounds of copper, code 3101, have been made from the CMP allotment No. S 2608-005 previously made to you for the fourth quarter 1943 as indicated in Column (d) of the attached CMPL-224A.

You have been reallocated 2.97 tons of carbon steel and 340 pounds of copper, code 3101, as indicated in Column (e) for use in the first quarter 1944.

Very truly yours,

(Rubber stamped-----

WAR PRODUCTION BOARD

By J. Joseph Whelan

Recording Secretary)