

L3.62

67/14  
C



# Commencement PROGRAM



AMACHE SENIOR HIGH SCHOOL

JUNE 24, 1943

7:30 P.M.

HIGH SCHOOL

AUDITORIUM



## PROGRAM

Processional . . . . Tannhauser March - Wagner  
Orchestra - Directed by  
Mr. Orin Hascall

Invocation . . . . . Rev. Lester Suzuki

Tales From the Vienna Woods . . . . . Strauss  
Glee Club - Directed by  
Miss Norreen Klein

Welcome . . . . . Mr. James G. Lindley

Presentation of Gifts . . . . . Joe Kamiya  
Senior Class President

Acceptance of Gifts . . . . . Akira Sameshima  
Student Body President

America, Our Hope Is In You . . Marion Konishi

America, We Answer Your Challenge  
Mitsuye Oshita

Violin Duet . . . . . "Valse" by Brahms  
Yoshimi Yokohari  
Miyo Mizutani  
Accompanist, Dorothy Sato

Presentation of Seniors . . . . Mr. S. Clay Coy  
Principal

Presentation of Diplomas . . Mr. Paul J. Terry  
Superintendent

Awarding of Honors . . . . . Mr. S. Clay Coy

Recessional . . . "Soldiers Chorus" from Faust  
Charles Gounod

## CLASS OFFICERS

President - Joe Kamiya

Vice President - Kenneth Nagamoto

Secretary - Dorothy Sato

Treasurer - Betty Seki

Sponsors - Mrs. Katharine Stegner  
Miss Louise Goodson  
Mr. Kiyoshi Kasai

Class Colors - Maroon and white

Flower - Carnation

Symbol - Torch

Theme - Onward Spirit of '43

## ACKNOWLEDGEMENTS

Mr. K. Domoto  
Mr. G. Yuzawa  
Mr. R. Suzuki  
Mr. H. Fujita  
Mr. Y. Suzuki  
Mr. L. W. Kraus  
Silk Screen Print Shop



# GRADUATING CLASS OF 1943

Akahoshi, Helen  
 Amemiya, Teiko Dorothy  
 Enlo, Aiko  
 Fujilara, Molly Mari  
 \*Fukuda, Shizuka Biz  
 Fukui, Retha  
 Hamamoto, Mitsuko  
 Hamaoka, Hisae  
 Handa, Dorothy  
 Harada, Kazuko  
 Herota, Heroko  
 Hirose, Mizuye  
 Ichishima, Yoki  
 Ikesaki, Dorothy Sumiko  
 Inouye, Mary Mariko  
 Inouye, Neva  
 Inouye, Nobuye  
 \*Iwata, Masae C.  
 Kakita, Alice Nobuko  
 Kasai, Cameo  
 Kawaguchi, Misako  
 Kawamura, Ruth Shinobi  
 Kiguchi, Sueko Marian  
 Kikuchi, Edna Shizuyo  
 Kitamura, Grace Nobuko  
 Kobayashi, Michi  
 Kochi, Haruko  
 \*\*Kochi, Mary  
 \*Konishi, Marion Tsuruko  
 Kubota, Jane Aiko  
 Kuge, Jane  
 Kurihara, Alice  
 Maeda, Marian  
 \*\*Makita, Ellen  
 Matsuda, Akiko  
 Matsuoka, Rose  
 Matsushita, Mary  
 Miura, Kiyoko  
 Miyake, Tsukiko  
 Mizutani, Miyo  
 Morimoto, Kay Kyoko  
 Mukaida, Matsumi  
 Nakagawa, Akiko  
 Nakano, Emiko  
 Nakano, Louise Mitsuko  
 Nishihara, Michiko  
 Nishikawa, Mitzie  
 Noda, Mary  
 Nomi, Amy Emiko  
 Ogata, Hisayo  
 Okuno, Shigeru  
 \*Ota, Fumie  
 \*Rikimaru, Mary Yuriko  
 Ryozaiki, Misuko  
 Saisho, Mataye Jane  
 Saito, Violet Sumire  
 Sakamoto, Fusaye Betty  
 Sasaki, Sumiye  
 \*Sato, Dorothy Shigeko  
 Sato, Miyeko  
 Sato, Sharon Sachiko  
 Sato, Yoshiko Allyce  
 \*Seki, Betty Chiyeiko  
 Shibata, Fuyuko  
 \*Shimada, Jayne Kiyoko  
 Shingu, Grace Kimiko  
 \*Soda, Alice S.  
 Sugioka, Masaye  
 Sugita, Yoshie  
 Tagawa, Fusako  
 Taguma, Shizuye  
 Takai, Betty Sueko  
 Takano, Teruko  
 \*Takao, Cowl K.  
 Takayama, Yoshie  
 Taniguchi, June  
 Taniguchi, Mary Kumiko  
 \*Taniguchi, Mory  
 Tanji, Flora  
 Tsumori, Bernice Ayako  
 Umeda, Halyne  
 Wada, Mary Kikuyo  
 Wakayama, Hisako  
 Watada, Alys Kazuko  
 Watanabe, Westna Ruriko  
 Yahiro, Eunice  
 Yasaki, Esther Kikuye  
 Yawata, Susie Grace  
 Yokohari, Yoshimi  
 Yokoi, Beth Setsuko

Yoshino, Mary Louise  
 Yoshino, Teresa S.  
 Abe, Bunshi  
 Abe, Tadao Ted  
 Aburano, Akio  
 Akiyama, George  
 \*Amamoto, Kenneth Ichiro  
 Arai, Theodore  
 Arai, Hideo  
 \*\*Asano, Hiroshi  
 Arimoto, Katsumi  
 Fujimoto, Kay  
 Fujita, Buddy Kaoru  
 Fukasawa, Harry Jin  
 \*Hamada, Miles Masayuki  
 Haratani, Thomas  
 Hirano, Hiro  
 Hirose, Sumao  
 Horiuchi, Yoshi  
 Iseri, Calvin H.  
 Ishida, Julius  
 Joe, Tomizo  
 \*Kamiya, Joe  
 Kashiwara, Jack  
 Kashiwagi, Tom  
 Kato, Masao  
 Kawashima, Bobbie H.  
 \*\*Kawashima, Tak  
 Kimura, Jack Hisao  
 Kinoshita, Ted Tsuneo  
 Kinoshita, Yutaka  
 Kishi, Sherman  
 Kitagawa, Lefty Y.  
 Kiyono, Kazuo  
 Komatsubara, Frank  
 Maekawa, George  
 Matsukawa, Norio  
 Matsumura, Paul  
 Matsutani, Tom Isamu  
 Matsuyama, Harry  
 Matsuyama, John  
 Mayeda, Hajime  
 Moriguchi, Haluto  
 \*\*Morizono, Kazuo  
 Muranaga, Yoshio  
 Nabeta, Sumito  
 \*Nagamoto, Kenneth  
 Nagoshi, Mikio  
 Nakamura, Leland  
 Nakano, Sam  
 Nakatani, Frank S.  
 Natsumeda, Hideo  
 Niizawa, Chuichi  
 Nitta, Keiichi  
 Nogawa, Sam Sentaro  
 \*\*Ogino, Tom  
 Okuda, Robert S.  
 Okuno, Tetsuo T.  
 Okuye, Samuel  
 Oshita, Mitsuye  
 Ota, Peter Kay  
 Rikimaru, Kenichi Roy  
 Sagara, Masao  
 \*Sameshima, Akira  
 Seta, Shigeru  
 Shigekuni, Henry M.  
 \*\*Shimada, Robert Takao  
 \*Sugawara, Joe S.  
 Sugiura, Tsutomu  
 Takahashi, Chester  
 Tanabe, Kenneth T.  
 Tanaka, Thomas Ryo  
 Tanaka, Tsunenori  
 Tanji, Taro  
 Tomiyaga, Edward K.  
 Uriyu, Taro George  
 Usui, Masaru  
 Uyeda, Hidetsugu  
 \*Uyesugi, Masao  
 Yamaguchi, Ken  
 Yamamoto, Kiyoshi  
 Yoshimoto, George  
 Yoshiwara, Shiro B.  
 Yotsuya, Asaji

\*Member of the National Honor Society

\*\*Students who will finish at summer school





CLASS

of

,  
44





—◀•◊•▶—  
*You are invited  
to attend the—*

*Baccalaureate  
Service*

Sunday, May 14<sup>th</sup>, 7:30 P.M.

*Commencement  
Exercises*

Thursday, May 18<sup>th</sup>, 8:00 P.M.

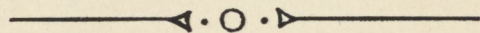



*Graded*

# Commencement Exercises



CLASS of '44



THURSDAY  
MAY 18<sup>th</sup>, 8:00 P.M.  
AUDITORIUM





## PROGRAM

- Processional.....High School Orchestra  
Directed by Charles E. Hinman  
Audience Remain Seated
- "Thank God for America".....Madalyn Phillips  
Girls' Glee Club, Directed by  
Noreen Klein
- The Pageant.....Members of the Junior Class
- Presentation of Gifts.....Mary Furuta  
Senior Class Secretary
- Acceptance of Gift.....Betty Kanameishi  
Student Body President
- Presentation of Class.....Herbert K. Walther  
Principal of Secondary Schools
- Acceptance of Class.....Lloyd A. Garrison  
Superintendent of Education
- Presentation of Diplomas  
James G. Lindley.....Project Director  
W. Ray Johnson.....Assistant Project Director
- Introduction of Advisory School Board
- America.....Audience  
Audience Standing  
Audience Remain Standing
- Recessional.....High School Orchestra



## CLASS OFFICERS

### First Semester

President.....Tad Ono  
Vice President.....Sandie Saito  
Secretary.....Fumiye Sakaguchi  
Treasurer:.....Ken Kashiwabara

### Second Semester

President.....Barney Kawada  
Vice President.....Russell Yamaga  
Secretary.....Mary Furuta  
Treasurer.....Momoyo Kinoshita  
Sponsor....Mrs. Katharine Stegner

## AMACHE ADVISORY SCHOOL BOARD

Mrs. Alyce Ohama	Mr. Seijiro Okuno
Dr. Takashi Terami	Mr. Katsuki Iki
Mr. Tokuyoshi Kawasaki	
Doreen Hasegawa, Secretary	

## ATTENDANTS AND ARCH BEARERS

Asano Kasai	Yas Hirano
Lilly Kawana	Jack Hatanaka
Helen Miyahara	Sadao Akaki
Lorraine Kurihara	Taro Saisho
Eunice Kumagai	Jiro Okikawa
Yoneko Kochi	Roy Hiratsuka



## THE PAGEANT

Presented by.....Members of the Junior Class  
Written by.....Donald Drummond, Grace Lewis  
Directed by....Margaret Hopcraft, Grace Lewis  
Music.....Moreen Klein, Charles Hinman

This pageant tells the story of people of Japanese ancestry who pioneered by coming to America, because they believed that there were opportunities for wealth and advancement here. The sons and daughters of these same people are still pioneering eastward.

### Scene I

The setting is a village in Japan. A traveler lately returned from America is describing the wonders of that country. A youth is begging for permission to go to America, but his father argues against it.

### Scene II

This scene takes place in America, where the boy is seeking work from a member of his own race who has previously come to America and gained wealth and distinction.

### Scene III

This scene takes place in a drugstore and verifies the fact that many young people found loyal friends among their Caucasian schoolmates.



#### Scene IV

A family in California hears of the evacuation orders and determines to go out with its faith unshattered.

#### Scene V

In this scene the Nisei children make their pledge to not always talk of injustice and discrimination, but to go forward and take advantage of the vast opportunities offered them in America, and to help build a better America.

#### MEMBERS OF CAST

Announcer.....Yas Hirano

#### Scene I

Father.....Taul Takao  
Kiyoshi.....George Hinoki  
Traveler.....Kenji Yamaga

#### Scene II

Kiyoshi.....George Hinoki  
Employer.....Tadashi Sugimoto

#### Scene III

Shigeko.....Anna Nakamoto  
Mary.....Shigeko Sakamoto  
Min.....Kiyoshi Sugimoto  
Tom.....Jimmy Kamada  
Harry.....Tadashi Sugimoto



#### Scene IV

Mother.....Bernice Sasaki  
Father.....Johnny Mizoue  
Son.....Taul Takao

#### Scene V

Mother.....Bernice Sasaki  
Father.....Calvert Kitazumi  
Min.....Jimmy Kamada  
Hideo.....George Hinoki  
Mary.....Ruth Takata

#### Verse Speaking Choir

Wataru Taketa	Shigeko Hamaoka
Pat Taketa	Jean Yamasaki
Sadayo Washino	Dorothy Murata
Joy Takeyama	Haruko Kubo
Tom Oshita	Allan Hida
Mits Ikeda	Sho Heya

Audrey Nakabe

The Senior Class wishes to thank the following  
who helped with the Pageant:

Donald Drummond, Mrs. Willis Hanson  
Melvin P. McGovern, for designing the  
stage; Donald Drummond, Mr. Kraus,  
Mr. McGovern, members of the Stage  
Crew Class; and Miss Roxene Everetts  
for directing the dancers.



# GRADUATES OF 1944

Spring Class, May 18

Yoshimura, Tosh	Mishihara, Susumu
Nakamura, Alice	Asano, Hiroko
Yamasaki, Leonard	Okazaki, John
Harada, Fumiko	Uyesugi, Yayoi
Imamura, Min	*Ikeda, John
Shimomura, Harumi	Kurihara, Sue
Kakudo, Kets	Nagai, Roy
Soda, Yuriko	Tateishi, Chizuru
Kumamoto, Kiyoko	Uyeda, Alice
Takahashi, Bessie	*Hayashi, Tony
*Hikawa, Charles	Horita, Mamie
Kawasaki, Masako	Nomiyama, Takashi
Nakayama, Mas	Kojima, Donna
Murakami, Mary	Kawada, Barney
*Shigezane, Sumiko	Matsumoto, Helen
Wada, Zake	Tanioka, Charles
Ota, Naomi	Iida, Grayce
*Hirakawa, Harry	Kajioka, Tom
Morimoto, Akiko	Sakaguchi, Miyoko
*Uyehara, Kaz	Horibe, Teddy
Nakamura, Dorothy	Soda, Tsuyako
Mukaida, Kaz	Yonemura, Ken
Yamachi, Kay	Murakami, Jim
*Takahashi, Ichiro	Amamoto, Edna
Baba, Mitsuko	Kawasaki, Toshio
Takata, Min	Tahara, Toshiko
Kinoshita, Phyllis	Kashiwabara, Ken
*Ito, John	Kihara, Mae
*Nakamura, Ben	Yamamoto, Don
*Yamamoto, Catherine	Morita, Maggie
Kimura, Sueo	Hamakawa, Bill
Takahashi, Kimi	Sakogawa, Fusaye
Sanui, Kiyoshi	Hayase, Masashi
Ogata, Mitsuko	Tanaka, Yaye



Murakami, Roy  
Kanameishi, Betty  
Ohki, Anne  
\*Takata, Andrew  
\*Iba, Tokia  
Yamaga, Russell  
Fujimori, Betty  
Hoshizu, Jack  
Kohaya, Alice  
Okamura, Tosh  
Kawase, Kay  
Toyama, Edwin  
Yasutake, Leiko  
Tadakuma, Ray  
Furuta, Mary  
Furuno, Jun  
Sugawara, Ken  
Miyashima, Evelyn  
Fuchigami, Torao  
Murotani, Misao  
\*Kajiwara, Yuki  
Hori, Lillian  
Taniguchi, Howard  
Hatanaka, Ruthy  
Noda, Hidi  
Menda, Nancy  
Yoshida, Archie  
Nakano, Irene  
Hiraga, Ben  
Hagihara, Irene  
Sato, Jayne  
Shizuru, Goro  
Miura, Marna  
Yamamoto, Bill  
Yamasaki, Ruby  
Morimoto, Tats

Okamoto, Florence  
Matsushima, Dave  
Iba, Alice  
Watanabe, George  
Kashiwase, Mary  
Ando, John  
Kobo, Mary  
\*Oda, Frank  
Kunimoto, Tokio  
Nagatoishi, Lily  
de Queiroz, Richard  
Uyemura, June  
Tanaka, Kaz  
Naruse, Frances  
\*Umekubo, Bob  
Wada, Shigeko  
Hashimoto, Noboru  
Sugimoto, Emiko  
Shimada, Henry  
Miyao, Mary  
Kitahara, Mikio  
Nakano, Yoko  
Matsushita, Jean  
Nakano, Isami  
Saito, Sandie  
Morimoto, James  
\*Shitara, Betty  
Kajioka, Harry  
Kinoshita, Momoyo  
\*Ogino, Susumu  
\*Ishizu, Grace  
Nitta, Reiji  
Nakagawa, Gladys  
Ono, Tad  
Takaya, Bessie  
\*Kishi, Roy



Namba, Mary  
Hamamoto, Mary  
Hashimoto, Joyce  
Matsukawa, Aiko  
Otsuka, Mary  
Akutagawa, Ken  
Masatani, Harry  
\*Muranaga, Sally  
\*Tanabe, Paul  
Yamashiro, Jack

Arima, Wallace  
Shiro, Bob  
Kitagawa, Romie  
\*Yoshida, Harry  
Kubochi, Hiroshi  
Yoshida, Mabel  
Joe, Michiko  
\*Mizoue, Johnny  
\*Osaki, Frank  
Oi, Mako

\*Summer Class, August 12

Mid-Term Class, January 14

Fukuda, Toshiko  
Hattori, Kiyoshi  
Abe, Chizuko  
Amemiya, Fumi  
Fujimoto, Tayoko  
Ito, Yuriko Marian  
Kanagaki, Choppy  
Kashiwase, William  
Kuroki, Aiko  
Makita, Joseph  
Maruyama, Frank  
Miyamoto, Irene  
Nishihara, Toshiko  
Sakaguchi, Fumiye  
Shigematsu, Esther  
Shiotani, Pat  
Sugiyama, Norma  
Suyehiro, George  
Toyama, Helen  
Udo, Anna  
Uyekubo, Yoshie  
Nakashima, Tom  
Kuwatani, Tad

Aoki, George  
Iseri, Jack  
Yamamoto, Ann  
Yamasaki, Alyce  
Yamamoto, Mary  
Yoshida, Roy  
Yokoyama, Mary  
Yamamoto, Eiko  
Itano, Yutaka  
Marumoto, Shizue  
Minabe, Hisako  
Kasai, Yoneko  
Koike, Hideo  
Kimoto, William  
Taketa, James  
Takemura, Ruth  
Morizono, Kazuo  
Tanisaki, Kazue  
Naruto, Tsuruye  
Tanaka, George  
Shoji, Art  
Ogawa, Mary  
Yenokida, Susumu



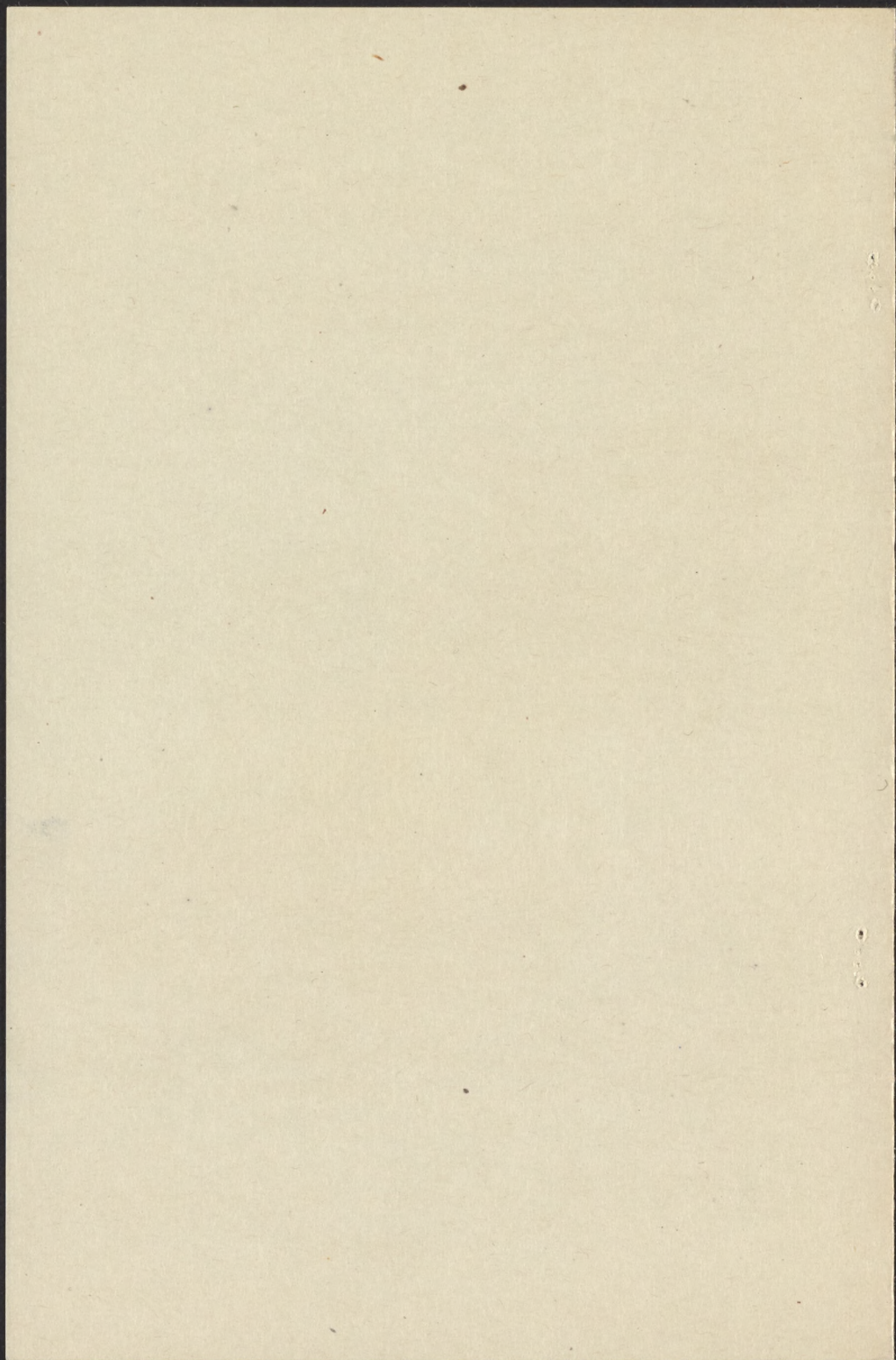



# Senior Banquet PROGRAM

CLASS of '44





SENIOR BANQUET

CLASS OF 1944

APRIL 22, 1944

TIME: 6:00 P. M.

PLACE: EVACUEE STAFF ESS



PROGRAM

Welcome.....Barney Kawada

Faculty Response.....Herbert K. Walther

Vocal Solo.....Gladys Nakagawa

Dance Number.....Betty Yamashita

Hungry Five.....Roy Hatamiya  
Mr. Hinman  
Yas Hirano  
George Murakami  
Jack Yamashiro

Song Fest.....Led by Miss M. Klein



M E N U

Fruit Cup Cocktail

Relishes

Celery Hearts

Roast Chicken - Giblet Gravy

Sage Dressing

Early June Peas

Snow Flake Mashed Potatoes

Tea and Coffee

Lemon Pie



### PISTOL PACKIN' MAMA

Drinkin' beer in a cabaret,  
And was I havin' fun!  
Until one night she caught me right,  
And now I'm on the run.

#### Chorus:

Lay that pistol down, Babe,  
Lay that pistol down  
Pistol packin' mama,  
Lay that pistol down!

#### 2nd Verse

Drinkin' beer in a cabaret,  
And dancing with a blonde,  
Until one night she shot out the light  
Bang! that blonde was gone.

### MAIRZY DOATS

Mairzy doats and dozy doats and liddle  
lamzy divey  
A kiddley divey too, wouldn't you?  
Yes! Mairzy doats and dozy doats and  
liddle lamzy divey  
A kiddley divey too, wouldn't you?  
If the words sound queer and funny to  
your ear,  
A little bit jumbled and jivey,  
Sing "mares eat oats and does eat  
oats and liddle lambs eat ivy"  
Oh! Mairzy doats and dozy doats and  
liddle lamzy divey  
A kiddley divey too,  
Wouldn't you?



## IT'S LOVE, LOVE, LOVE!

Imagine you imagining that you love me,  
And starting on a family tree,  
Imagine starting on a family tree,  
The mama is you and the papa is me.  
If your heart goes bumpety bump,  
it's love, love, love!  
If your throat comes up with a lump,  
it's love, love, love!  
If your knees go knockety knock,  
it's love, love, love!  
If you're cuckoo like the cuckoo in the  
clock, it's love, love, love!

## SHOO-SHOO B'BY

Shoo-shoo, shoo, baby; shoo- shoo, shoo baby  
Bye, bye, bye, baby, Your papa's off to the  
seven seas.  
Don't cry, baby; don't sigh, baby,  
Bye, bye, bye, baby,  
When I come back we'll live a life of ease,  
Seems kind of tough now, To say goodbye this way,  
But papa's gotta be rough now,  
So that he can be sweet to you another day,  
Bye, bye, bye, baby; don't cry baby,  
Shoo-shoo, shoo, baby, Your papa's off to the  
seven seas.

## WHEN THEY ASK ABOUT YOU

When I go for a walk and meet old friends we knew  
We sit around and talk, then they ask about you.  
What's the good if I say that you and I are thru,  
I tell them you're okay when they ask about you.  
They wonder where we've been and why we never call,  
I take it on the chin until the teardrops fall,  
They don't mean to be smart but if they only knew,  
They're stepping on my heart when they ask about you.



## COMIN' IN ON A WING AND A PRAYER

"Comin' in on a wing and a pray'r  
Comin' in on a wing and a pray'r  
Tho' there's one motor gone  
We can still carry on,  
Comin' in on a wing and a pray'r  
What a show, what a fight  
Yes, we really hit  
Our target for tonight  
How we sing  
As we limp thru the air  
Look below, there's our field over there  
With our full crew aboard  
And our trust in the Lord  
We're comin' in on a wing and a pray'r.

## AULD LANG SYNE

Should auld acquaintance be forgot  
And never bro't to mind?  
Should auld acquaintance be forgot  
And days of old lang syne?  
For auld lang syne, my dear,  
For auld lang syne;  
We'll take a cup o' kindness yet  
For auld lang syne.

And here's a hand, my trusty friend  
And gives a hand o' thine  
We'll take a cup o' kindness yet  
For auld lang syne.



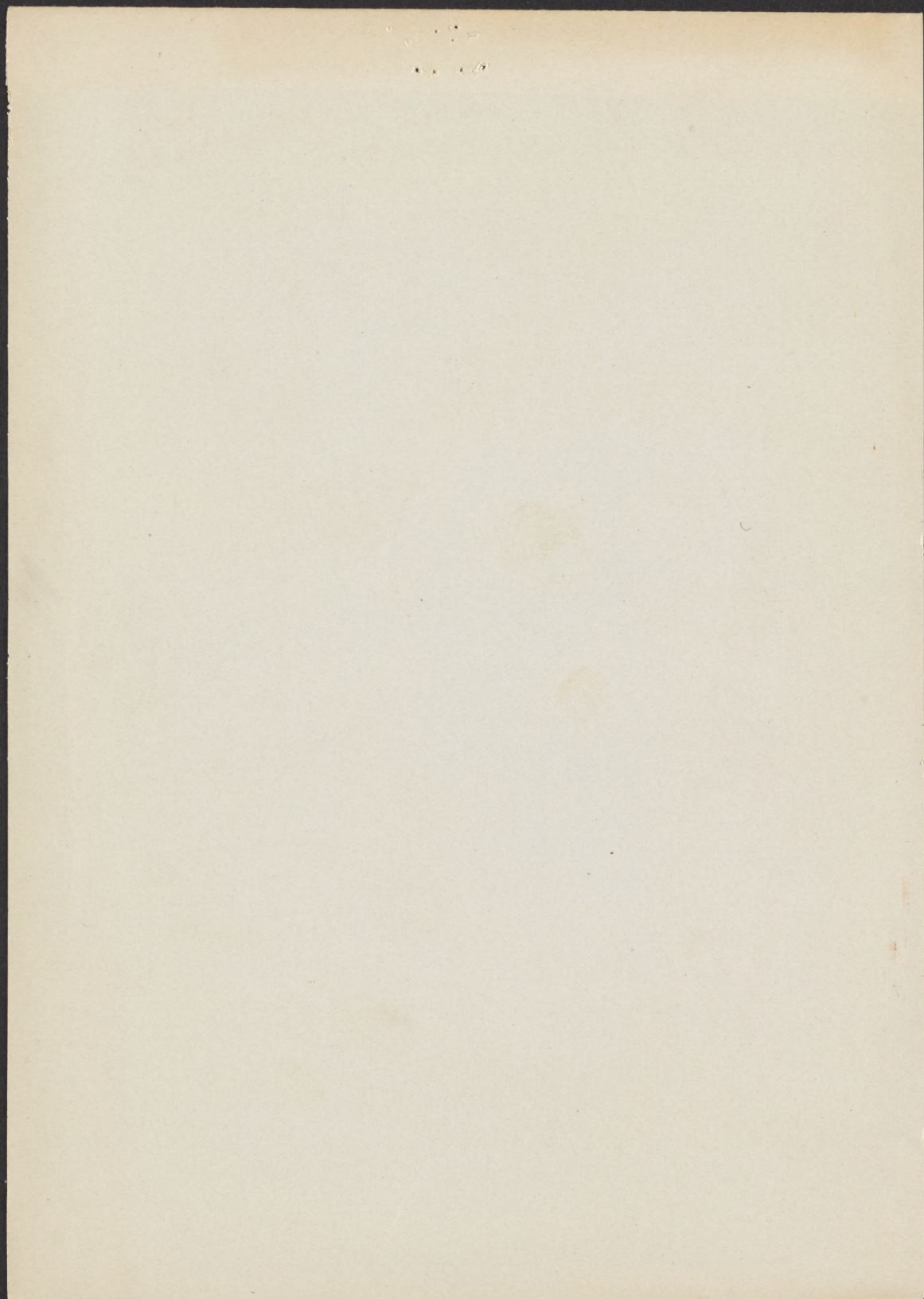



# COM M E N C E M E N T E X E R C I S E S

w  
i  
n  
t  
e  
r

e  
l  
a  
s  
s

o  
f  
  
'4  
5

AMACHE SENIOR HIGH SCHOOL

JANUARY 23, 1945 7:30

AUD.



# PROGRAM

Processional.....High School Orchestra  
 Directed by Charles E. Hinman  
 Audience Remain Seated

Invocation.....Father John F. Swift

"British Children's Prayer".....Jacqueline Wolfe  
 Girls' Glee Club, Directed by  
 Lovell M. Jackson

"Building Our World of Tomorrow".....Shigeko Sakamoto

"Youth's Place in the Post-war World".....Roy Hiratsuka

Commencement Address.....Rev. Curtis Westfall

"Now Let All The Heavens Adore Thee".....J. S. Bach  
 A'Capella Choir

Presentation of Class.....Herbert A. Walther  
 Principal of Secondary Schools

Acceptance of Class.....Dr. Lloyd A. Garrison  
 Superintendent of Education

Presentation of Diplomas  
 James G. Lindley.....Project Director  
 W. Ray Johnson.....Assistant Project Director

"America".....Audience  
 Audience Standing  
 Audience Remain Standing

Recessional.....High School Orchestra

# CLASS ROLL

Akiyama, Akiye  
 Akutagawa, Michio  
 Aoki, Jun  
 Atagi, Richard K.  
 Doi, Peter Iwao  
 \*Fujitani, Aster  
 Fukuda, Takako  
 Fukui, Tom Foshio  
 Hamamoto, Norma  
 Hatanaka, Jack Yoneo  
 Heya, Sho  
 Hiratsuka, Roy  
 Ikeda, Mits  
 Ikeda, Yoshie  
 Inoue, Lily  
 Ishigaki, Mitsuru  
 Iakita, Edward Takeo  
 Kaneko, Dave  
 Kawamura, Saburo  
 Kawana, Lilly  
 Kawashima, Mary  
 Kimura, Koichi  
 Kimura, Manabu  
 Kinoshita, Tom  
 Koshi, Yoneko Lily  
 Konishi, Jimmie T.  
 Kubo, Haruko  
 Kubochi, Janet  
 Kunitomo, Ayame  
 \*Kurihara, Lorraine  
 Kuwatani, Hiroko  
 Matsutani, Gene  
 Matsuhara, Tsugiko  
 Matsuda, Fred Shigeto  
 Minabe, Chizuko  
 \*Members of National Honor Society

Mitobe, Lizzie  
 Miura, Tatie Takashi  
 Miya, Frank S.  
 Miyano, Teruko  
 Morikawa, Mary  
 Morishige, George  
 \*Morita, Fumiko  
 Murata, Dorothy Yukiye  
 Nagai, Jane Kiyumi  
 Nagai, Sam  
 \*Nagasugi, Florence  
 Nakamoto, Anna  
 Nakayama, Aiko  
 Nomura, Harue  
 Ogata, Aiko  
 Okikawa, Jiro  
 Sakakura, Emiko  
 \*Sakamoto, Shigeko  
 Shimada, Aiko  
 Sugimoto, Kiyoshi  
 \*Sugimoto, Tadashi  
 Takahashi, Akira  
 \*Takata, Ruth  
 Takeuchi, Toshiko  
 Tanji, Laffayette L.  
 Tokunaga, Tom  
 Uemura, Fusako  
 \*Uashino, Sadayo  
 Uatanabe, Kim  
 Yagi, Mimi  
 Yamasaki, Jean Tomoye  
 Yamashiro, Tamiko  
 \*Yonemura, George  
 Yoshida, Christy  
 Yotsuya, Kenji



### CLASS OFFICERS

President.....Calvert Kitazumi  
Vice President.....Edna Nimura  
Secretary.....Aster Fujikawa  
Treasurer.....Louie Watanabe  
Sponsor.....Mrs. Katherine Stegner

### APACHE ADVISORY SCHOOL BOARD

Dr. Takashi Terari	Mr. Robbin Kaneko
Mrs. Alyce Ohama	Mr. Seijiro Okuno
Mr. Tokuyoshi Kawasaki	

### AMERICA

My country, 'tis of thee,  
Sweet land of liberty,  
Of thee I sing  
Land where my father's died,  
Land of the pilgrim's pride  
From every mountain side  
Let Freedom ring!

Our fathers' God, to thee  
Author of Liberty,  
To Thee we sing.  
Long may our land be bright  
With freedom's holy light  
Protect us by Thy might  
Great God, our King!



Granada Educ. Folder.

FILE CC

Files (MS)



# Commencement Program



JUNE 5, 1945 8 P.M.  
HIGH SCHOOL AUD.



## PROGRAM

Processional.....High School Orchestra  
Directed by Charles E. Hinman  
Audience Remain Seated

Selection.....High School Orchestra

The Pageant.....Members of the Senior Class

"Bohemian Girl".....Balfe  
High School Orchestra

Amache High School Students In Service  
Names read by.....Donald F. Drummond  
Assistant Principal

Scholarship Honor Roll  
Names read by.....Grace G. Lewis  
Guidance Director

Presentation of Class.....Herbert K. Walther  
Principal of Secondary Schools

Acceptance of Class.....Lloyd A. Garrison  
Superintendent of Education

Presentation of Diplomas  
Katherine Stegner.....Senior Advisor  
W. Ray Johnson.....Ass't Project Director  
James G. Lindley.....Project Director

"America".....Audience  
Audience standing  
Audience remain standing

Recessional.....High School Orchestra



## CLASS OFFICERS

President.....	Calvert Kitazumi
Vice-President.....	Mits Sumada
Secretary.....	Namiko Ota
Treasurer.....	Joe Hamade

## AMACHE ADVISORY SCHOOL BOARD

Mrs. Alyce Ohama

Mr. Seijiro Ohama

Dr. Takashi Terami

Mr. Tokuyoshi Kawasaki

## ATTENDANTS AND ARCH BEARERS

Cookie Takano

Masashi Itano

Aiko Kasai

Harry Fujihara

Shiz Menda

James Shoji

Satsuki Hayashi

Terumi Furuya

Amy Miyano

Shoge Kimura

Joyce Ikesaki

Roy Hatamiya

Grace Yatabe

Tom Sugamura

Mary Oda

Nathan Osajima

Shiz Terada

Frank Goi



## THE PAGEANT

Presented by.....Members of the Senior Class

Written by.....Ken Nakatogawa

Assisted by

Audrey Nakabe

Fumi Sotomura

Shigeko Hamaoka

Mitsuye Iwata

Fumi Sugamura

James Naruse

Eunice Kumagai

Tom Nakamura

Jinny Yamasaki

Directed by.....Grace G. Lewis

Music by.....Lowell M. Jackson

## STORY

### It All Depends On Me

This pageant, which was written by members of the graduating class, is designed to answer the critics who believe that young people of today are not concerned about world problems. Those writing the pageant wished to show that they not only realize the responsibilities they have in making a better world, but that they are planning definite action to make the place of the Nisei more secure, to bring about better racial understandings, and to do their part in winning the war, and in making a secure peace. The pageant pays tribute to the large contribution made by Nisei servicemen to the acceptance of all American Japanese.



### Scene I

Five graduating seniors discuss their plans for relocation, and the contributions which they can make to a country at war.

### Scene II

A Nisei soldier on the battlefront is reading to his pal, a letter from his sister. They hear her voice, and the commencement talks which she describes.

### The Cast

Narrator: James Naruse  
First Critic: Joy Takeyama  
Second Critic: Jimmy Yamasaki  
Third Critic: Fumi Sugamura  
Fourth Critic: Tom Oshita  
Fifth Critic: Fumi Sotomura  
Sixth Critic: Ken Nakatogawa

### Scene I

Tom: William Sakamoto	Jane: Shigeko Hamaoka
John: Kenji Yamaga	Helen: Lucy Nakano

### Scene II

Tak: Ken Nakatogawa	Harry: Tom Nakamura
---------------------	---------------------

### Speakers

Setsumi Saito

William Sakamoto



The Senior Class wishes to thank the following people who helped with the pageant:

Stage Set.....	Taira Matsushita
George Takahashi	Mas Yasaki
Paul Tsumori	Kenji Yamaga

Art.....Directed by Mrs. Willis Hanson

Stanley Yoshino  
James Shoji  
Nori Kawasaki  
Sho Matsuoka  
Marvin Oyama  
Florence Kunitake  
Louise Tomita  
Takatoshi Uyesugi  
Kiyomi Hamamoto  
Mits Seta  
Nobuko Masato  
Yoneko Ibusuki  
Helen Nakano  
Sachiko Fukuda  
Misuko Nakakihara

Stage Crew

Jack Hatanaka

Kiyoshi Sugimoto

Joe Hamade

Min Mayeda

Edward Kakita



## GRADUATES OF 1945

### SPRING CLASS

Audrey Tazuko Nakabe  
William Sakamoto  
Shigeko Fukuda  
Roy Yokohari  
Joyce S. Yamaura  
James K. Kamada  
Esther Yahiro  
Joseph Miyamoto  
Toshiko Takai  
Roy Furukawa  
Gladys Asaye Matsumoto  
Masao Yasaki  
Misao Sugiura  
Hitoshi J. Morita  
Mary Matoba  
Hiromu Tamai  
Kiyoko Tckunaga  
Shorge Masuda  
Ethel Shiotsu  
Frederick K. Fukasawa  
Sumie Uyekubo  
Mitsuo Goi  
Mae F. Taniguchi  
Tats Hirotsuka  
Kiyoko Asai  
Henry Okubo  
Fumiko Sugamura  
Tadashi Sasai  
Grace Kazuko Yamaguchi

Takeo Itano  
Eunice Kumagai  
Shugi Asano  
Mary Jean Hirakawa  
Leonard Kinoshita  
Teruko Hamakawa  
Paul Tsumori  
Mary A. Tsurumoto  
Eiichi Yoshino  
Michiko Yoshino  
Bill B. Taguma  
Yuriko Yamamoto  
Minoru Ito  
Shinobu Kunimoto  
Isamu Sam Miyasaki  
Peggy H. Yuasa  
Henry K. Murakami  
Asano Kasai  
Taira Matsushita  
Margaret Otani  
Yosh Matsuda  
Namiye Kinoshita  
James R. Yamasaki  
June T. Kumasaki  
James Junichi Ogawa  
Toshiko Sakamoto  
George S. Takahashi  
Setsumi Saito  
Kenji Yamaga



Grace Nobu Haratani	Lucy Nakano
Marvin Enomoto	Irvin Taro Hirano
Namiko Ota	Martha Murakami
Kinjiro Ken Nakatogawa	James K. Naruse
May M. Kato	Helen Miyahara
Henry Y. Mizutani	Shiro G. Takemoto
Miyoko Washizu	Koharu Taketa
Thomas K. Nakamura	Eddie T. Kubota
Sueko Sue Ogata	
Wataru Taketa	<u>Orchestra</u>
Kiyoko Tagawa	Mitsuye Iwata
Takeshi Pat Taketa	George Murakami
Margaret Joy Takeyama	Tom Takao Oshita
Joe Aiboshi	
Margaret T. Makino	<u>Relocated</u>
Daniel Tani	Roy M. Hirai
Shigecko Hamaoka	Shig Komatsubara
Sadao Itano	Floyd N. Niizawa
Fumi Sotomura	Edna W. Nimura
Takaji Joe	Yoshiko Oda
Mitsugu Sumada	Frank Tashiro
Minoru Hamatani	Alice Uda
William Kohaya	Janet S. Uyeda
Evan S. Toyama	Sam Nakatani
Akiko Nakano	Mas M. Yokoi
Calvert Kitazumi	*Jimmy Hirashiki
May K. Kamikawa	*Kenichi Muranaga
Henry Yoneo Nakano	
Grace Yoshioka	
Goichi Taguma	

\*Completed requirements for graduation while serving in the Army.



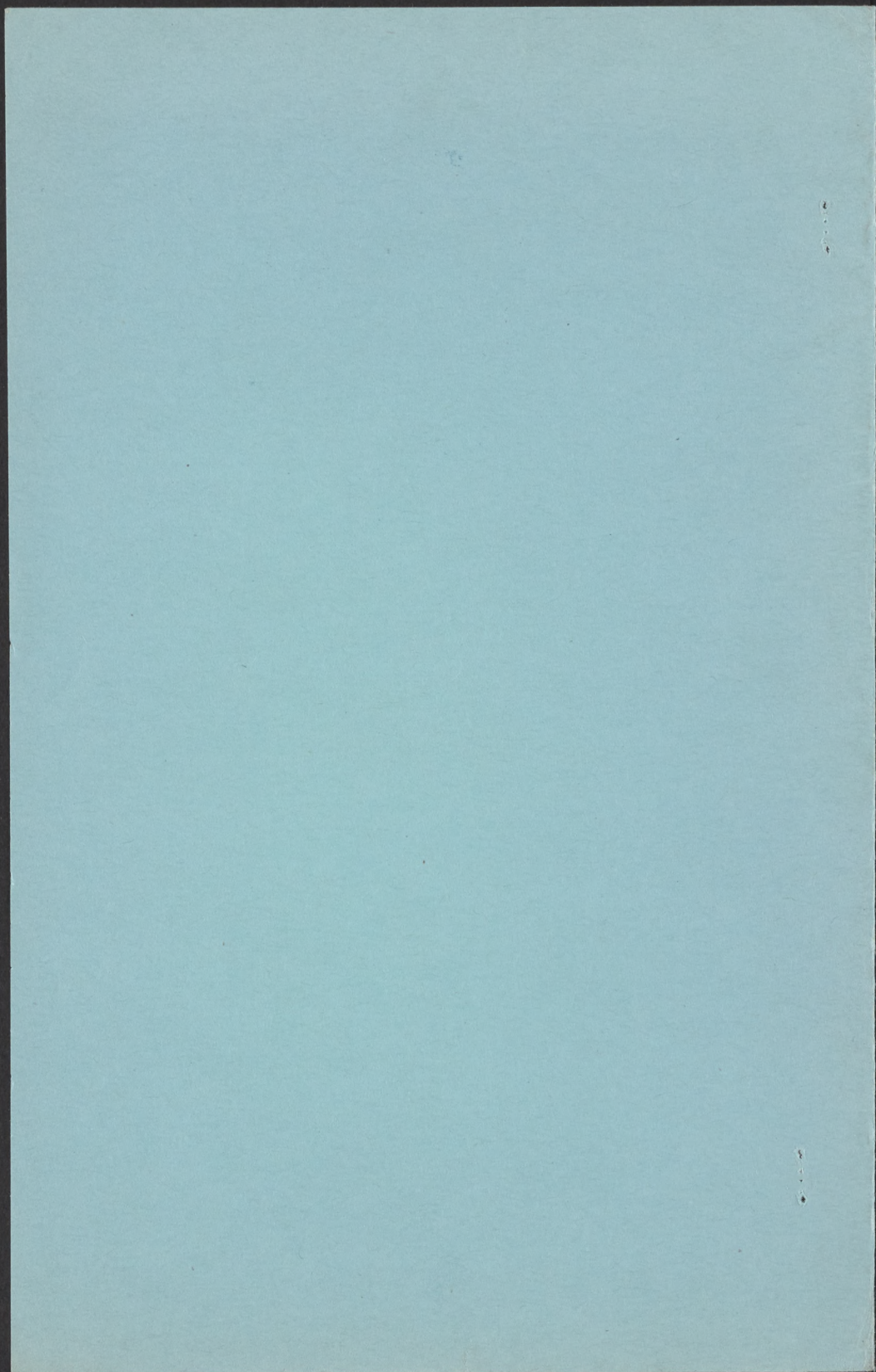





# Baccalaureate Program



JUNE 3, 1945 • 7:30  
• AUDITORIUM •



# COMMEMORATION EXERCISES

Winter

Class

of  
'45

AMACHE SENIOR HIGH SCHOOL

JANUARY 23, 1945 7:30

AUD.



# PROGRAM

- Processional.....High School Orchestra  
Directed by Charles E. Hinman  
Audience Remain Seated
- Invocation.....Father John F. Swift
- "British Children's Prayer".....Jacques Volpe  
Girls' Glee Club, Directed by  
Lovell M. Jackson
- "Building Our World of Tomorrow".....Shigeko Sakamoto
- "Youth's Place in the Post-war World".....Roy Hiratsuka
- Commencement Address.....Rev. Curtis Westfall
- "Now Let All The Heavens Adore Thee".....J. S. Bach  
A'Capella Choir
- Presentation of Class.....Herbert K. Walther  
Principal of Secondary Schools
- Acceptance of Class.....Dr. Lloyd A. Garrison  
Superintendent of Education
- Presentation of Diplomas  
James G. Lindley.....Project Director  
W. Ray Johnson.....Assistant Project Director
- "America".....Audience  
Audience Standing  
Audience Remain Standing
- Recessional.....High School Orchestra



# CLASS ROLL

Akiyama, Akiye	Mitobe, Lizzie
Akutagawa, Mieko	Miura, Tarie Takashi
Aoki, Jun	Miya, Frank S.
Atagi, Richard K.	Miyano, Teruko
Doi, Peter Iwao	Morikawa, Mary
*Fujikawa, Aster	Morishige, George
Fukuda, Takako	*Morita, Funiko
Fukui, Tom Toshio	Murata, Dorothy Yukiye
Haramoto, Norma	Nagai, Jane Kiyumi
Hatanaka, Jack Yoneo	Nagai, Sam
Heya, Sho	*Nagasugi, Florence
Hiratsuka, Roy	Nakamoto, Anna
Hieda, Mits	Nakayama, Aiko
Ikeda, Yoshie	Nomura, Harue
Inouye, Lily	Ogata, Aiko
Ishigaki, Mitsure	Okikawa, Jiro
Iakita, Edward Takeo	Sakakura, Emiko
Kaneko, Dave	*Kakamoto, Shigeko
Kawamura, Saburo	Shimada, Aiko
Kawana, Lilly	Suimoto, Aiyoshi
Kawashima, Mary	*Suimoto, Tadashi
Kimura, Koichi	Takahashi, Ikira
Kimura, Kanabu	*Takata, Ruth
Minoshita, Tom	Takeuchi, Toshiko
Mochi, Yonoko Lily	Tanji, Laffayette L.
Monishi, Jimmie T.	Tokunaga, Tom
Mubo, Haruko	Uyemura, Fusako
Mubochi, Janet	*Uashino, Sadayo
Munimoto, Ayame	Watanabe, Kim
*Murihara, Lorraine	Yagi, Mimi
Mawatani, Hiroko	Yamasaki, Jean Tomoye
Matsutani, Gene	Yamashiro, Tamiko
Mayahara, Tsugiko	*Yonemura, George
Mayed, Fred Shigeto	Yoshida, Christy
Minabe, Chizuko	Yotsuya, Kenji
*Members of National Honor Society	



## America, The Beautiful

O beautiful for spacious skies,  
For amber waves of grain,  
For purple mountain majesties  
Above the fruited plain.  
America! America!  
God shed His grace on thee,  
And crown thy good with brotherhood  
From sea to shining sea.

O beautiful for pilgrim feet  
Whose stern impassion'd stress  
A thorough fare for freedom beat  
Across the wilderness.  
America! America!  
God mend thine ev'ry flaw,  
Confirm thy soul in self-control,  
Thy liberty in law.

O beautiful for heroes prov'd  
In liberating strife,  
Who more than self their country loved,  
And mercy more than life.  
America! America!  
May God thy gold refine  
Till all success be nobleness,  
And ev'ry gain divine.

O beautiful for patriot dreams  
That sees beyond the years  
Thine alabaster cities gleam  
Undimmed by human tears.  
America! America!  
God shed His grace on thee,  
And crown thy good with brotherhood  
From sea to shining sea.



## BACCALAUAREATE SERVICES

Processional.....High School Orchestra

Directed by Charles E. Hinman

(Audience remain seated)

Invocation.....Rev. I. Nakamura

Hymn.....America, The Beautiful  
(Audience standing)

"The Nightingale".....Tchaikowsky  
Girls' Glee Club

Baccalaureate Address...Rev. Paul Roberts  
Dean, St. Johns Cathedral  
Denver, Colorado

"Land of Hope and Glory".....Elgar  
"Now Let All the Heavens Adore Thee".Bach  
A Capella Choir

Benediction.....Father John F.Swift  
(Audience remain standing)

Recessional.....High School Orchestra



## CLASS OFFICERS

President.....Calvert Kitazumi  
Vice President.....Edna Nimura  
Secretary.....Aster Fujikawa  
Treasurer.....Louie Watanabe  
Sponsor.....Mrs. Katherine Stegner

## AMACHE ADVISORY SCHOOL BOARD

Dr. Takashi Terari	Mr. Robbin Kaneko
Mrs. Alyce Ohama	Mr. Seijiro Okuno
Mr. Tokuyoshi Kawasaki	

## AMERICA

My country, 'tis of thee,  
Sweet land of liberty,  
Of thee I sing  
Land where my father's died,  
Land of the pilgrim's pride  
From every mountain side  
Let Freedom ring!

Our fathers' God, to thee  
Author of Liberty,  
To Thee we sing.  
Long may our land be bright  
With freedom's holy light  
Protect us by Thy might  
Great God, our King!



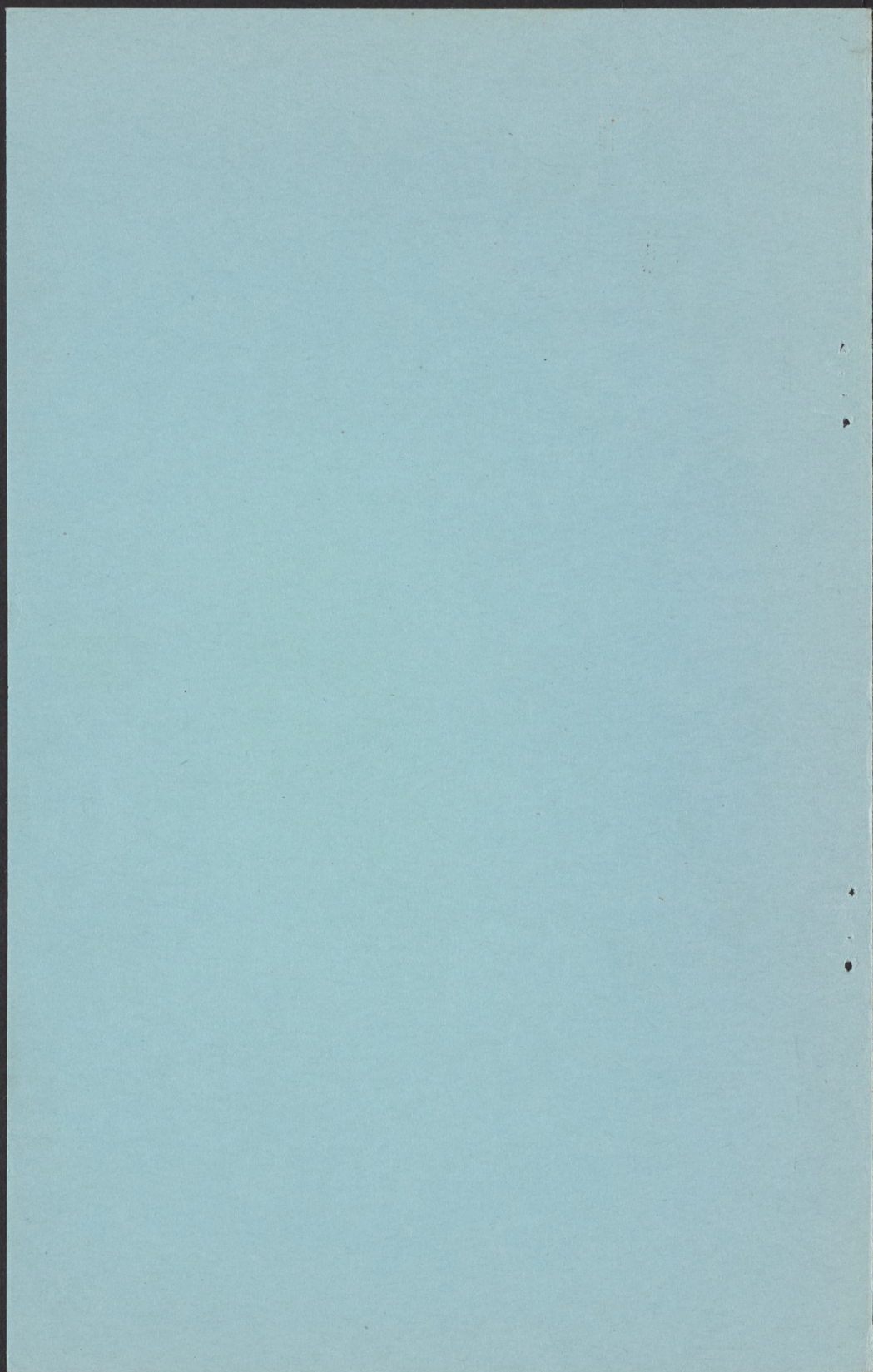



# Congratulations GRADUATES

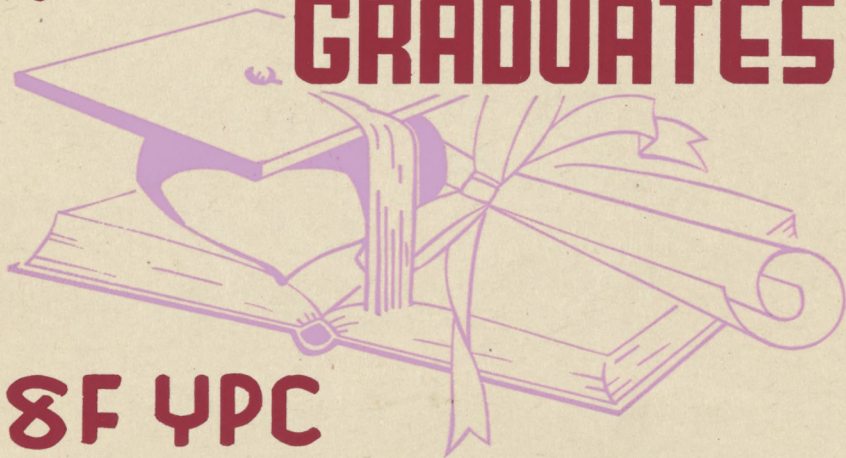

8F YPC



honoring

SENIOR and JUNIOR  
HIGH SCHOOL GRADUATES



at  
87 Mess Hall  
Refreshments

8 to 11 P.M.  
Sat. May 27th



Couples only 25¢



Stanley E. Adams



*Bussell Ball*





Sponsored by  
AMACHE  
YBA

Saturday  
May 20<sup>th</sup> - 8 to 11:30  
Admission 25¢  
Strictly Couples

High School Auditorium



AMACHE  
Young Buddhists Assn.  
COLORADO



# Isle of Mary







Date — May 21, 1944

Time — 7:30 — 11:00 pm

Place — QE Mess Hall



REFRESHMENTS

*to be served*



Couples 25¢















Stardust



best  
tunes  
of all  
from

JUNE 24  
6H MESS  
8 to 11:30

"Carnegie Hall"

STRICTLY COUPLES

Refreshments  
WILL BE  
SERVED









A decorative border of stylized blue floral and leaf motifs surrounds the central text.

Junior - Senior

PROM

A solid black rectangular box redacts the text in the line below the word "PROM".





May 6, 1944

7:30 - 11:30

High School

Auditorium





Defense  
unit

U.S. War relocation authority  
Amache

presented by

Seniors

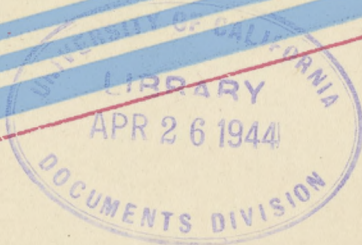



# Senior Ball

April 15<sup>th</sup>

7:30 P.M.

Adm. 15¢



HIGH SCHOOL AUD.



# Amache Secondary Schools



LVS War relocation auth. Amache

*Defense  
Fund*

AMACHE  
HIGH SCHOOL  
*presents*



# SPRING MUSIC CONCERT

at  
Auditorium  
March 24<sup>th</sup>  
7:30 P.M.





## PROGRAM

Amache Senior High School

Music Department

March 24, 1944

### Band

- "His Honor".....by Harry Filmere
- "The Best Loved Southern Melodies...by Al Hayes
- "Elves Dance".....by Tschaikowsky
- "Your Land and My Land".....by Sigmund Romberg

### Girls' Glee Club

- "Song of Love".....by Sigmund Romberg
- "I'll See You Again".....by Noel Coward

### Junior High Trio

- "Clouds".....by Ernest Charles
- "Indian Love Call".....by Rudolf Friml

### Girls' Glee Club

- "The Emperor Waltz".....by Johann Strauss
- "Nocturne" .....by Fibich

### Violin Duet

- "Hungarian Dance No. 5" ..... by Brahms

### Senior High Sextet

- "Madame Jeanette" .....by Alan Murray
- "The Night Is Young" .....by Dana Suesse

### Girls' Glee Club

- "The Storm King" .....by Marjorie Elliott
- "One Kiss" .....by Sigmund Romberg

### Band and Glee Club

- "Ode to America" .....by Noble Cain



## BAND

### Clarinets

Allen Hida  
Jane Nakamura  
Iwao Okuno  
Mary Otsuka  
Minoru Shigezane  
Laffeyette Tanji  
Kay Yonemura  
Richard Masato  
George Nomura

### Drums

Kiyoshi Sanui  
Robert Endo  
Harry Kunitomo  
David Matsuoka  
Jane Nagai  
Yuri Horiuchi

### Flute

Mary Kobuke

### French Horn

Aiko Ogata  
Grace Yamaguchi  
Wallace Arima  
Harry Masatani

### Saxophone

George Murakami  
Kiyoshi Sugimoto  
Jack Yamashiro  
Eiichi Yoshino

### Trombone

Sho Heya  
Yas Hirano  
Sam Nagai  
Bob Shiro  
Tok Kunitomo

### Trumpet

Ken Akutagawa  
Roy Hatamiya  
Phillip Horimoto  
Minoru Ito  
Ned Taniguchi  
Fred Yokoyama  
Wesley Fujii

### Twirlers

Alice Adachi  
Lily Inouye  
Lucy Kishi  
Nancy Menda  
Mary Shoji  
Teru Yokoi



# GIRLS' GLEE CLUB

## Sopranos

Yoshiko Baba  
Yuriko Hirata  
Masayo Kagawa  
Miwako Karatsu  
Michiyo Kinoshita  
Loretta Kochi  
Evelyn Miyashima  
Lily Nagatoishi  
Rose Nakano  
Josephine Naruishi  
Alice Okamoto  
Emiko Sakakura

June Sato  
Sumiko Shigezane  
Peggy Shizuru  
Boots Sotomura  
Dorothy Spencer  
Mary Takayama  
Isabella Tanji  
Dorothy Toyama  
Agnes Wada  
Helen Yagi  
Betty Yamashita

## 2nd Sopranos

Edna Amamoto  
Emiko Cujow  
Mary Kobuke  
Jean Matsushita  
Sally Muranaga  
Haruko Niizawa  
Maizie Nishikawa  
Sue Ogata

Naomi Ota  
Fusaye Sakagawa  
Reiko Shimada  
Ruth Takata  
Toshiko Takeuchi  
Susie Yabu  
May Yasumura  
Tamiko Yamashiro

## Altos

Aki Akiyama  
Molly Fujihara  
Shigeko Hamaoka  
Florence Jumura  
Mae Kawamoto  
Dorothy Momii  
Midori Mori  
Setsuko Mukaihata  
Alice Nakamura  
Yoshiko Oda  
Anne Ohki  
Shigeko Sakamoto

Sandie Saito  
Setsumi Saito  
Jayne Sato  
Justine Sekiyama  
Sumiko Shigezane  
Betty Shitara  
Cookie Takano  
Catherine Yamamoto  
Michiko Yoshino  
Paula Yoshino  
Julia Yoshioka  
May Yoshioka



# SENIOR HIGH SEKTETTE

Lily Nagatoishi  
Loretta Kochi  
Edna Anamoto

Tamiko Yamashiro  
May Yoshioka  
Sally Muranaga

# JUNIOR HIGH TRIO

Loretta Kochi  
Pat Suzuki  
Lucy Kishi

# VIOLIN DUET

Mitsue Iwata  
Misora Miyake  
Florence Makita - Accompanist

# ACCOMPANIST

Namiko Ota

# USHERETTES

Las Alegrias Club

Director of Vocal Music .....Norreen Klein  
Director of Instrumental Music.....Charles Hinman  
Director of Junior High Vocal Music ...Coradell Crain



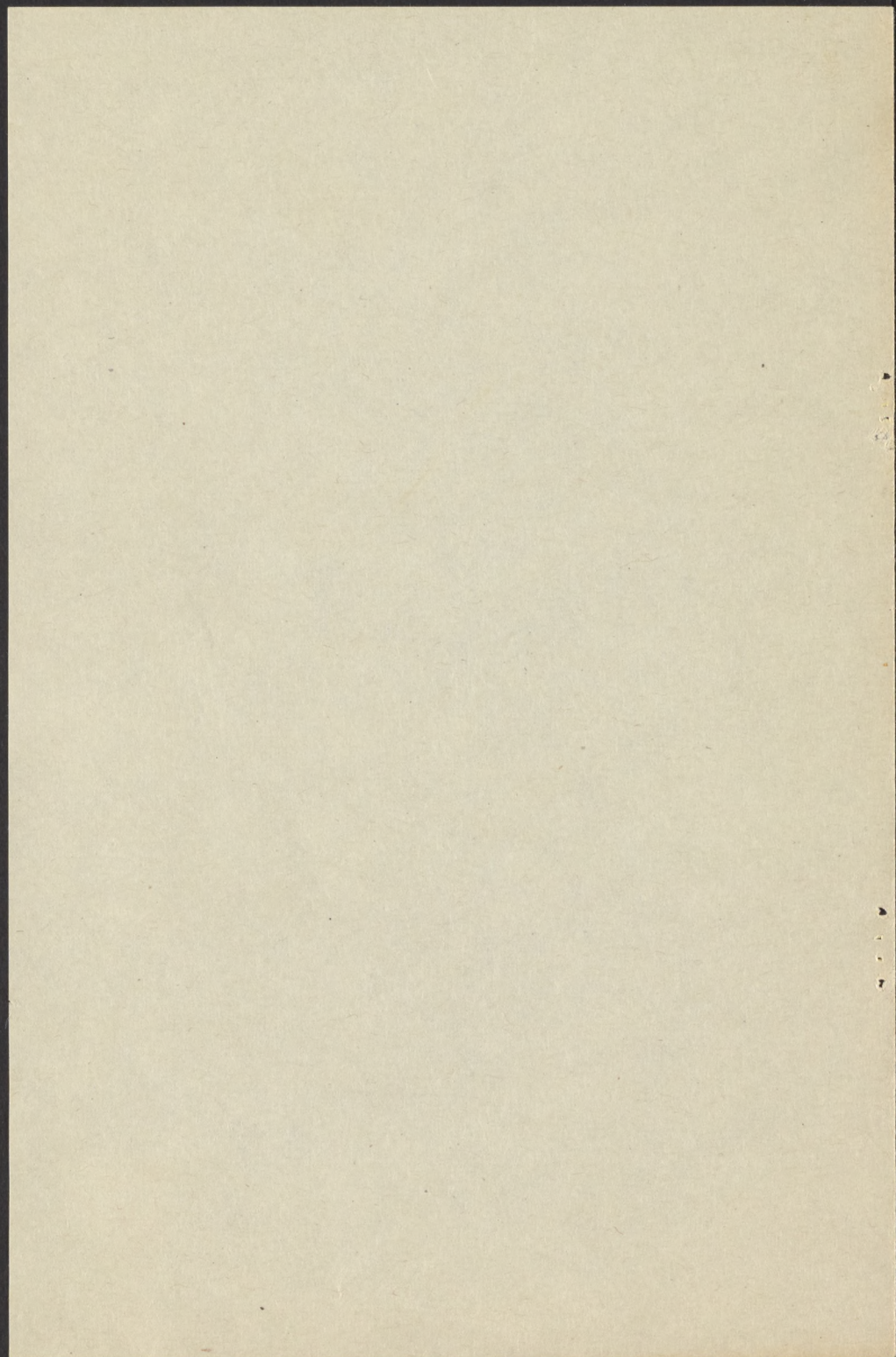



6:00<sup>~</sup> 10:00

Room 4<sup>and</sup> 7



*Mar. 17, 1944*

*Refreshments*



# Amache Secondary Schools



PROGRAM

Miss Ruby Yoshino

OPERA SINGER

JULY 15, 1944

THE AMAKI SECONDARY SCHOOL



Amache Secondary Schools  
Present

MISS RUBY YOSHINO

MISS MAURINE RICKS  
Accompanist

I

She Never Told Her Love  
Una Voce Pocofa

J. Hadyn  
G. Rossini

II

Cradle Song  
Still As The Night

J. Brahms  
C. Bohm

III

Midsummer  
Clouds  
Let My Song Fill Your Heart

A. Worth  
E. Charles  
E. Charles

IV

Ave Maria  
Thais

F. Schubert  
J. Massenet

Susie Osuga, Violinist  
Mary Watanabe, Accompanist



# V

From the Land of the  
 Sky Blue Water  
 By the Waters of the  
 Minnetonka  
 Pale Moon

C. W. Cadman

T. Lieurance

F. K. Logan

# VI

Kane Ga Nari Masu  
 Karatachi No Hana  
 Ume Wa Saita Ka  
 Kono Michi

K. Yamada

K. Yamada

K. Yamada

K. Yamada

# VII

Medley from Musical Comedy



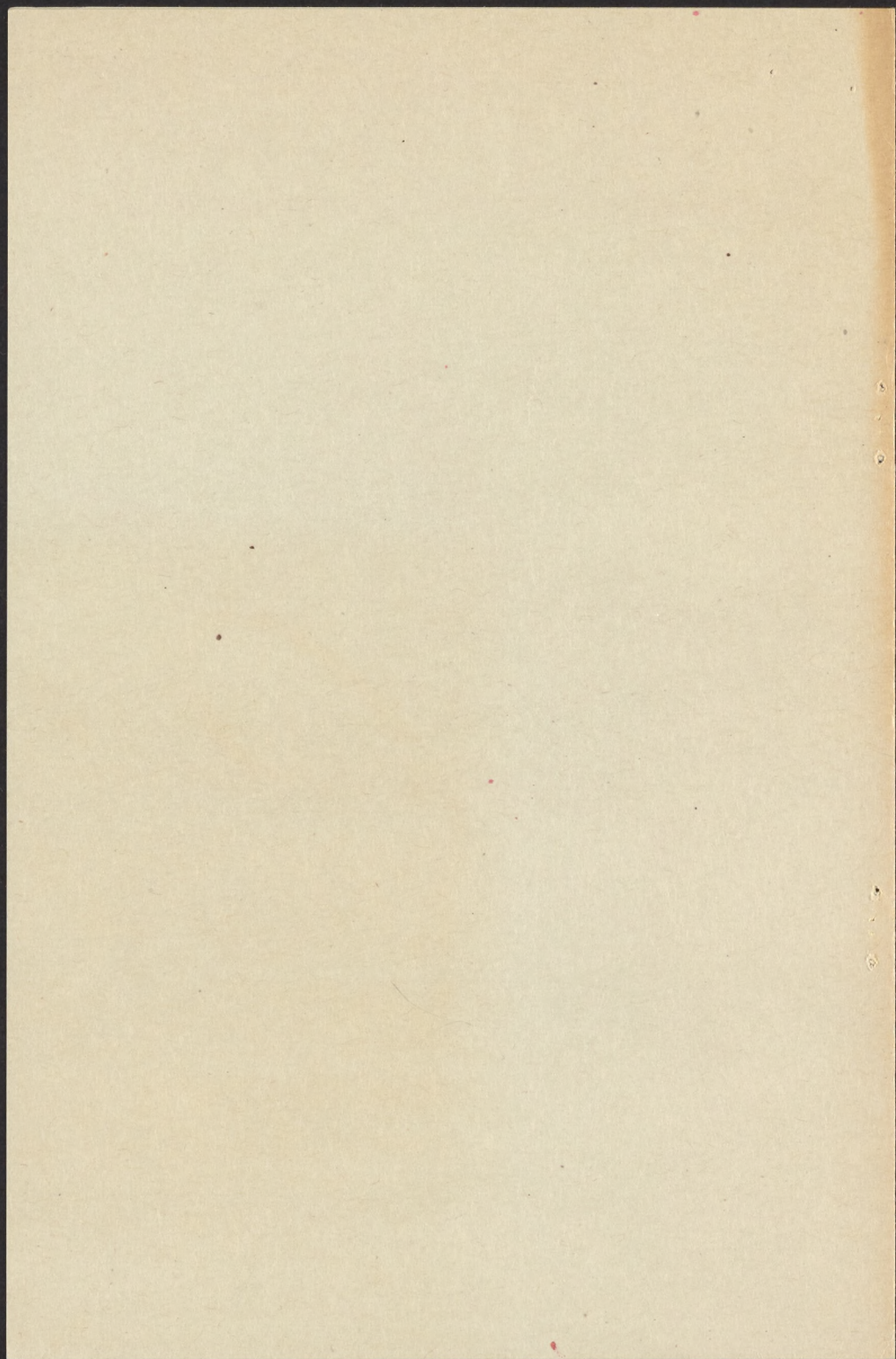



**CLASS OF 44**

*presents*

# **GROWING PAINS**

8:00 P.M.

THU. MAY 4th

FRI. MAY 5th

*at*

**AUDITORIUM**





## GROWING PAINS

By Aurania Rouverol

### CAST

George McIntyre.....	Jack Yamashiro
Terry McIntyre.....	Jayne Sato
Mrs. McIntyre.....	Gladys Nakagawa
Professor McIntyre.....	Tad Ono
Sophie.....	Akiko Morimoto
Mrs. Patterson.....	Jean Matsushita
Elsie Patterson.....	June Uyemura
Traffic Officer.....	Toshio Kawasaki
Dutch.....	Barney Kawada
Brian.....	Howard Taniguchi
Omar.....	James Morimoto
Hal.....	Reiji Nitta
Pete.....	Sam Nakano
Prudence.....	Evelyn Miyashima
Patty.....	Grayce Iida
Jane.....	Toshiko Tahara
Miriam.....	Betty Fujimori
Vivian.....	Bessie Takaya

Directed by Robert George



The action of the play is laid in  
the Patio of the McIntyre residence in  
a university town in northern California.

ACT I

SCENE I: Late afternoon

SCENE II: Several months later  
Midday

ACT II

SCENE I: A few weeks later  
Evening

SCENE II: Two hours later

ACT III

SCENE I: The next morning



S T A F F

Sets designed and executed by the  
Stage Craft Class:

Mits Sumada  
Whitey Shiro  
George Sera  
Yosh Nakamura  
Ed Morioka  
Raymond Toyama  
Osamu Hamatani

U S H E R S

Las Alegrias

Produced by special arrangement with .....  
Samuel French.

C L A S S   N O T E S

May 6.....Junior Senior Prom

May 12.....Senior Skip Day

May 14.....Baccalaureate Services

May 18.....Commencement



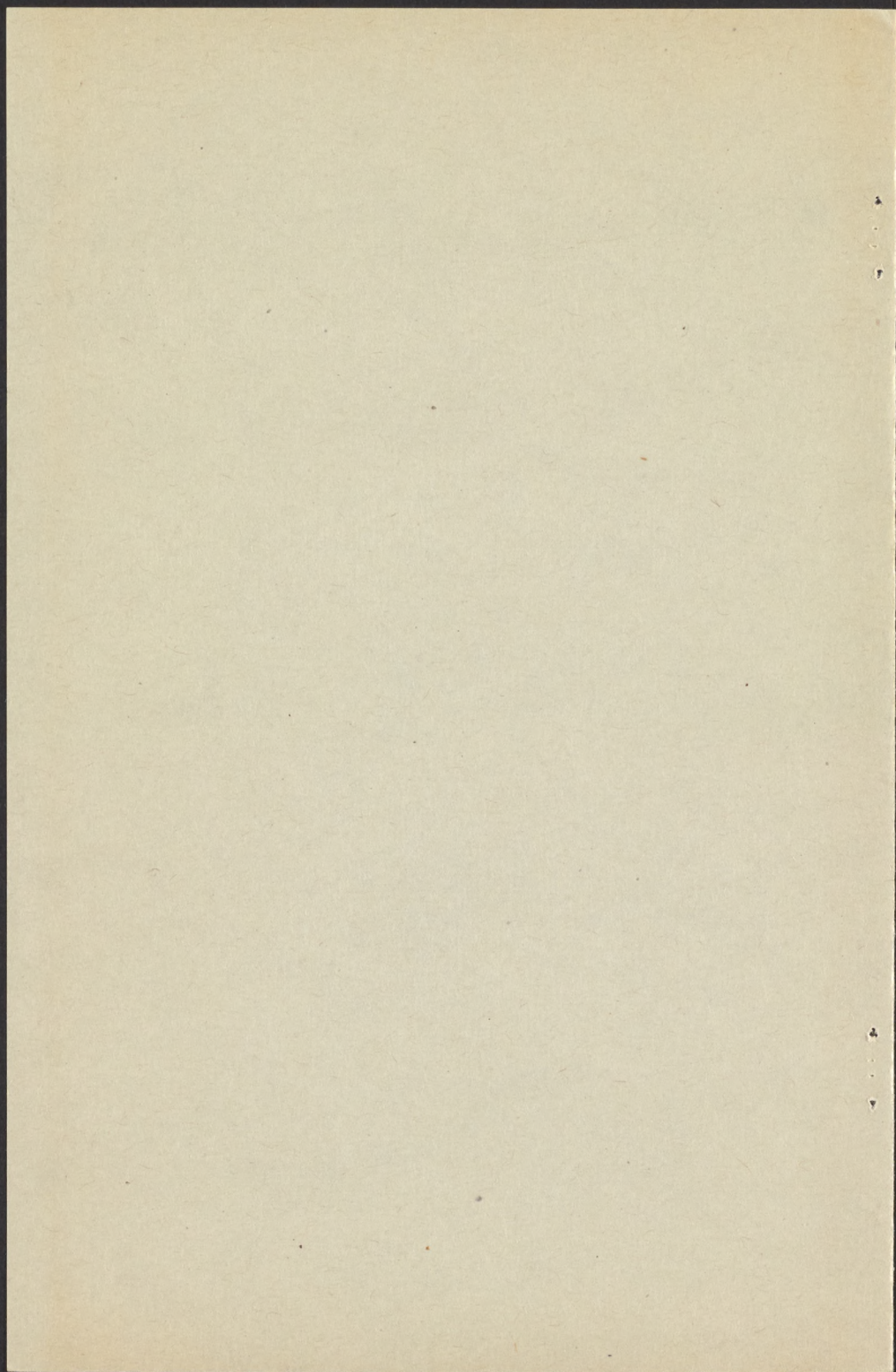

PARENT'S NIGHT

AMACHE SECONDARY SCHOOLS  
JUNIOR HIGH SCHOOL

\*\*\*\*

\*\*\*\*\*

\*\*\*\*

TERRY HALL  
April 21, 1944



# PROGRAM

Number	Director
1. Glee Club.....	Miss Coradell Crain
a. American Prayer	
b. Water Boy	
2. Boys' Physical Education--Pyramid	
3. Radio Play.....	Miss Meriel Groves
4. Chalk Talks.....	Miss Marna Miura Mrs. Doris Hanson
5. Piano Duet.....	Miss Mary Watanabe
a. Jean Kojima	
b. Kiyoko Masato	
6. Current Events.....	Mrs. Eula D. Loesch
7. Dialogue.....	Miss Ellen Beery
8. Girls' Tumbling.....	Miss Martha Tsuchiya Miss Mary Wada
9. *Violin Solo.....	Miss Ruby Yamamoto
10. Dance of the Prisms...	Mrs. Priscilla Drummond

\*Ruby has had only six months of violin practice.

Teachers will be present in the following rooms after the program. They welcome you to visit their rooms and discuss the work of your child with them.

Teacher	Room
1. Mrs. Loesch.....	1A
2. Miss Crain.....	1B
3. Miss Groves.....	1D
4. Miss Beery.....	1F
5. Mrs. Drummond.....	2A
6. Junior High School Library...	2E
7. Miss Watanabe.....	3A
8. Mrs. Hanson.....	3B
9. Miss Miura.....	3B
10. Miss Tsuchiya.....	3E
11. Miss Wada.....	3E



B/

CHRISTMAS PROGRAM

AMACHE SECONDARY SCHOOLS

December 21, 1944





Instrumental Music.....High School Band

Proclamation  
"Oh, Come All Ye Faithful".....Traditional

#### SCENE I

Children About a Fireplace  
A Capella Choir

"Children's Prayer" from Hansel and Gretel...  
Humperdinck

"Carol of the Russian Children".....  
Russian Folk Tune

"Carol of the Birds".....French Noel  
Arrangement by Noble Cain

#### SCENE II

The Carolers  
Girls' Glee Club

"The Sleigh".....Richard Kauntz  
"Carol of the Bells".....Leontovich

#### SCENE III

The Shepherds  
Girls' Glee Club

Ye Watchmen and Ye Holy Ones.....  
German Traditional-16th Century  
Cherubim Song.....Portniansky

#### SCENE IV

The Manger  
Girls' Glee Club

Jesu, Joy of Man's Desiring.....J. S. Bach  
Sleep of the Child Jesus.....Gaevart

#### SCENE V

Star of Bethlehem  
Boys' Glee Club

Beautiful Saviour.....Old Crusaders' Hymn  
Arrangement by Riegger

Oh, Thou Gladsome Light.....Archangelsky

Christmas Carols.....Audience and Music Groups

#### Recessional

Joy To The World.....Handel



Amache Senior High School

presents

LADIES OF THE JURY

A Comedy

by

Fred Ballard

\*\*\*

Terry Hall  
Amache, Colorado

7:30 P.M.  
March 30 and 31, 1943  
April 1 and 2, 1943



## THE CAST

(As you see them)

Judge Fish . . . . . Joe Kamiya  
Halsey Van Style, . . . . .  
Prosecuting Attorney. . . . . Yutaka Kinoshita  
Rutherford Dale, State's Attorney. . . . . Min Takata

## THE JURY

Lily Pratt . . . . . Cowl Takao  
Mrs. Livingston Baldwin Crane. . . . . Jayne Shimada  
Tony Theodophulus. . . . . John Sakurai  
Cynthia Tate . . . . . Yoshiko Sato  
Mayme Mixer . . . . . Jane Kuge  
Mrs. Dace. . . . . Alice Nakamura  
Mrs. Maguire . . . . . Shizuka Fukuda  
Jay J. Pressley. . . . . Leo Tatara  
Spencer B. Dazey . . . . . Toshio Kawasaki  
Alonzo Beal. . . . . William Ikegami  
Steve Bromm. . . . . Norio Matsukawa  
Andrew MacKaig . . . . . Kay Yonemura

## THE OTHERS

Dr. Quincy Adams James, Jr. . . . . Taul Takao  
Art Dobbs, The Officer. . . . . James Morimoto  
Mrs. Gordon (Yvette Yvet . . . . . Chow Chow Kaji  
Evelyn Snow. . . . . Bernice Sasaki  
(This part is double cast) Tayoko Fujimoto  
Susanne. . . . . Dorothy Handa  
Clerk of the Court . . . . . James Kamada  
Court Reporter . . . . . Holyne Umeda  
Waitresses . . . . . Mae Kihara, Hisayo Ogata  
Chizuru Tateishi, Mitsuko Ogata

Act I. The County Court House at Rosevale, New  
Jersey. (The lights will go out during this act  
to indicate a lapse of two days.)

Act II. The Jury Room.

Act III. The same. Sunrise two days later.

Time: The present.

## PRODUCTION STAFF

Director . . . . . Robert Dierlam  
Assistant Director . . . . . Shizuka Fukuda  
Prompter . . . . . Joy Takeyama  
Stage Manager. . . . . Sunao Hirose  
Crew . . . . . Rôy Murakami  
Suyeo Kimura, Sam Okuye  
Property Mistress. . . . . Florence Nagasugi  
Crew . . . . . Michiko Yoshino  
Lily Inouye, Teru Yokoi  
Publicity. . . . . Jane Kuge, Joy Takeyama  
Ticket Sales . . . . . Lucille Friedman  
Lights . . . . . Cameo Kasai  
Costumes . . . . . Holyne Umeda  
Sound. . . . . Jack Yamashiro  
Make up by Dramatics class  
Paint Crew

Music by the Instrumental Music Department  
Tad Hasecall, Director

Tuesday, March 30 - Senior High School Band  
Wednesday, March 31 - Senior High School Orchestra  
Thursday, April 1 - Clarinet Quartette  
Friday, April 2 - Junior High Strings Group

## ACKNOWLEDGEMENTS

Catherine Lague for Costumes  
Tom Okamoto for Paint Crew Supervision  
Akira Sameshima for the Ticket Design  
Leo Tatara and the Pioneer for the Posters

\* \* \*

Produced by Special Arrangement  
with Samuel French



WRA Library Washington

Granada Relocation Center  
Amache, Colorado

187

3 ACTS

# LADIES OF THE JURY

PRESENTED IN TERRY HALL BY  
*The* AMACHE SENIOR HIGH SCHOOL

A COMEDY PLAY IN

Evenings of MARCH 30 \* 31 \* APRIL 1 \* 2 \* From 7:30 PM \* Tickets 15c