

K 6.75

67/14  
C



WAR RELOCATION AUTHORITY  
GILA RIVER PROJECT  
PLOT PLANS OF CENTER AREA  
UTILITIES & BUILDINGS

INDEX	
PLAN OF CENTER AREA, BUTTE UNIT	811-A
PLAN OF CENTER AREA, CANAL UNIT	811-B
GILA RIVER PROJECT AREA PLAN &	
AGRICULTURAL DEVELOPMENT	811-C
W. R. A. CONSTRUCTION	811-D
NET FACTORY PLOT PLAN	811-E
SEWER LAYOUT	811-F
WATER & GAS DISTRIBUTION, BUTTE UNIT	811-G
WATER & GAS DISTRIBUTION, CANAL UNIT	811-H
ELECTRICAL DISTRIBUTION &	
TELEPHONE LAYOUT, BUTTE UNIT	811-J
ELECTRICAL DISTRIBUTION &	
TELEPHONE LAYOUT, CANAL UNIT	811-K
ROAD SYSTEM	811-L

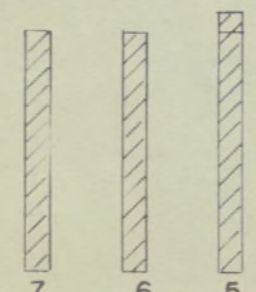
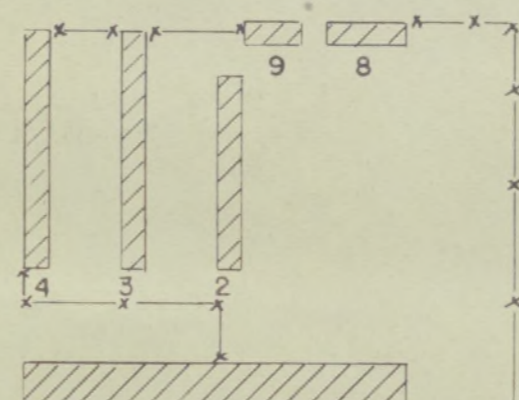
KEY TO BUILDING USAGEE			KEY TO BUILDING USAGEE		
LOCATION	USEAGE	SIZE	LOCATION	USEAGE	SIZE
NET FACTORY AR- ADMINSTRATION AND OPERATION EA			ADMINISTRATION AND OPERATION		
BLDG NO. 5, 6, 7	MOTOR REPAIR AND SUPPLY	26' X 250'	BLOCK 77		
" " 9	MOTOR POOL DISPATCHER	22' X 60'	BLDG. NO. 1	MACHINE SHOP PROJ. FOUNDATION ONLY	37' X 168'
" " 8 SO. END GAS AND TIRE SERVICE		22' X 82'	" " 2	CARPENTER SHOP	40' X 100'
" " 1	WAREHOUSE	60' X 400'	" " 3	WAREHOUSE	20' X 100'
" " 2	"	25' X 200'	" " 4	CARPENTER SHOP	20' X 100'
" " 3, 4	"	22' X 250'	BLOCK 78		
" " 8 (N.O. END)	"	22' X 82'	BLDG NO 1	PLUMBING AND ELEC.	20' X 100'
" " 10	GATE GUARD	8' X 10'	" " 2	WAREHOUSE	20' X 100'
			" " 3	ICE STORAGE	20' X 28'
			HOSPITAL		
			HOSPITAL AREA		
			BLDG. NO. 1	OFFICES	62' X 66'
			" " 2, 3, 4	NURSES' QUARTERS	20' X 100'
			" " 5 TO 11	WARDS	30' X 150'
			" " 12	MORGUE	28' X 38'
			" " 13, 14	STORAGE	20' X 100'
			" " 15	MESS HALL	40' X 100'
			" " 16	SURGERY	30' X 76'
			BLOCK 73	BLDG 16 DENTAL CLINIC	20' X 100'
KEY TO BUILDING USAGEE			KEY TO BUILDING USAGEE		
LOCATION	USEAGE	SIZE	LOCATION	USEAGE	SIZE
HOSPITAL AREA			HOSPITAL		
BLDG. NO. 17	OUT PATIENT CLINIC	25' X 160'	BLOCK 42		
" " 18	BOILER ROOM	38' X 36'	BLDG. NO. 1	LAUNDRY AND CLEANING	20' X 100'
" " 19	LAUNDRY	20' X 100'	" " 2	CENTRAL BLOCK MGR.	20' X 100'
BLOCK 74			" " 6	BARBER AND BEAUTY SHOP	20' X 100'
BLDG NO 7	CONVALESCENT HOSTEL	20' X 100'	" " 7	CANTEEN	20' X 100'
BLOCK 42			" " 8	DRY GOODS STORE	20' X 100'
BLDG NO 15	DIET KITCHEN	40' X 100'	" " 9	SHOE REPAIR AND SEWING SHOP	20' X 100'
HIGH SCHOOL			" " 13	CATHOLIC CHURCH	20' X 100'
BLOCK 43			" " 16	BUDDIST CHURCH	20' X 100'
BLDG NO 10 TO 14	CLASSROOMS	20' X 100'	BLOCK 32		
BLDG. NO. 16	"	20' X 100'	BLDG. NO. 16	CATHOLIC CHURCH	20' X 100'
" " 15	RECREATION	40' X 100'	BLOCK 44		
" " 17	JANITOR AND STORAGE	28' X 20'	BLDG. NO. 16	ADVENTIST CHURCH	20' X 100'
" " 18	CLASSROOM	20' X 56'	BLOCK 59		
" " 19, 20	LAVATORIES	20' X 30'	BLDG NO 16	CHRISTIAN CHURCH	20' X 100'
ELEMENTARY SCHOOL			BLOCK 46		
BLOCK 41			BLDG. NO. 16	LIBRARY	20' X 100'
BLDG. NO. 10 TO 14	CLASSROOMS	20' X 100'	BLOCK 57		
" " 16	"	20' X 100'	BLDG. NO. 16	NEWSPAPER OFFICE	20' X 100'
			BLOCK 58		

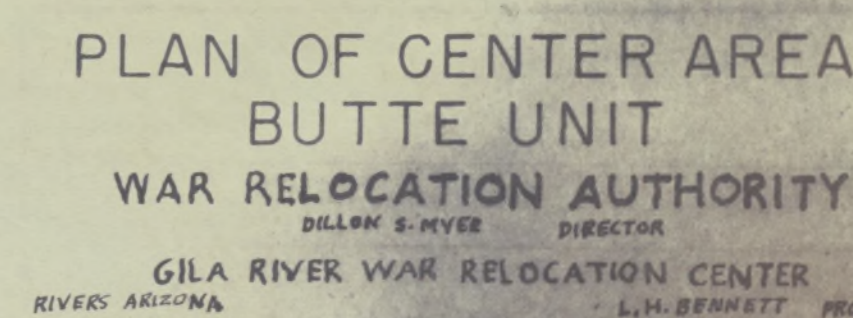

KEY TO AREA USAGE			KEY TO BUILDING USAGE		
LOCATION	USEAGE	SIZE	LOCATION	USEAGE	SIZE
EVACUEE RESIDENCE			ADMINISTRATION AND OPERATION		
BLOCKS NO. 3 TO 10, E. HALF OF 16, 20 TO 27			BLOCK NO. X		
ADMINISTRATION AREA, BLOCKS 1, 18, 19, X, AND PART OF BLOCK 16 SEE KEY TO BUILDING USAGE			BLDG NO. 1 TO 6	APARTMENTS (STAFF)	20' X 94'
HIGH SCHOOL			7	DORMITORY (STAFF)	24' X 140'
BLOCK 12, 7 BUILDINGS IN 13 SEE KEY TO BLDG USAGE			8	LAUNDRY (STAFF)	16' X 20'
ELEMENTARY SCHOOL			9	CARPENTER SHOP	40' X 100'
BLOCK 13-9 BUILDINGS SEE KEY TO BUILDING USAGE			10	WATER TANK (ELEVATED)	50,000 GAL
HOSPITAL			11	GASOLINE TANK (UNDERGROUND)	12,000 GAL
BLOCK 1-3 BUILDINGS BLOCK 16-1 BUILDING			BLOCK NO. 18		
MILITARY POLICE			BLDG. 1 TO 5, 11	WAREHOUSES	20' X 100'
MILITARY POLICE AREA			6	REFRIGERATED WAREHOUSE	36' X 100'
COMMUNITY SERVICES			7	SUB-OFFICE (MESS OPERATIONS)	20' X 100'
BLOCK 16-5 BUILDINGS, BUILDING 16 IN EVACUEE RESIDENCE BLOCKS SEE KEY TO BUILDING USAGE			8, 9	FOOD PRESERVATION PLANT	20' X 100'
ATHLETIC FIELDS			10	DESTROYED BY FIRE	
BLOCKS 2, 11, 14, 15, 17, FIREBREAKS			12	LAVATORY	6' X 8'
BLOCK NO. 19			BLOCK NO. 19		
BLDG. NO. 1, 2, 3			5, 6, 7, 9, 10	WAREHOUSES	20' X 100'
BLDG. NO. 4			PLUMBING AND ELECTRIC SHOP	20' X 100'	
BLOCK NO. 16			BLDG. NO. 16	POST OFFICE	20' X 100'
BLOCK NO. 16			14	OFFICE (GROUNDS)	20' X 100'
BLOCK NO. 16			13	OFFICE (INTERNAL SECURITY)	20' X 100'
BLOCK NO. 12			HIGH SCHOOL		
BLDG. NO. 1			BLDG. NO. 1	AUDITORIUM	77' X 106'
2			2	SCIENCE LABORATORY	20' X 169'
3			3	HOME ECONOMICS	20' X 169'
4			4	SHOP AND CRAFTS	20' X 80'
BLOCK NO. 13			BLOCK NO. 13		
BLDG. 9 TO 14			CLASSROOMS	20' X 100'	
15			RECREATION	40' X 100'	
BLOCK NO. 19			BLOCK NO. 19		
BLDG. NO. 8			ADULT EDUCATION	20' X 100'	
BLOCK NO. 13			ELEMENTARY SCHOOL		
BLDG. NO. 1 TO 8			CLASSROOMS	20' X 100'	
17			"	20' X 28'	
18			"	20' X 50'	
19, 20			LAVATORIES	20' X 30'	
16			LIBRARY & NIGHT SCHOOL	20' X 100'	
BLOCK NO. 1			BLDG. NO. 1		
BLDG. NO. 1			RECREATION HALL (STAFF)	20' X 100'	
2			APARTMENTS (STAFF)	20' X 100'	
3			GARAGE (10 CAR)	20' X 100'	
4			DORMITORY (STAFF)	20' X 100'	
5			MESS HALL (STAFF)	20' X 64'	

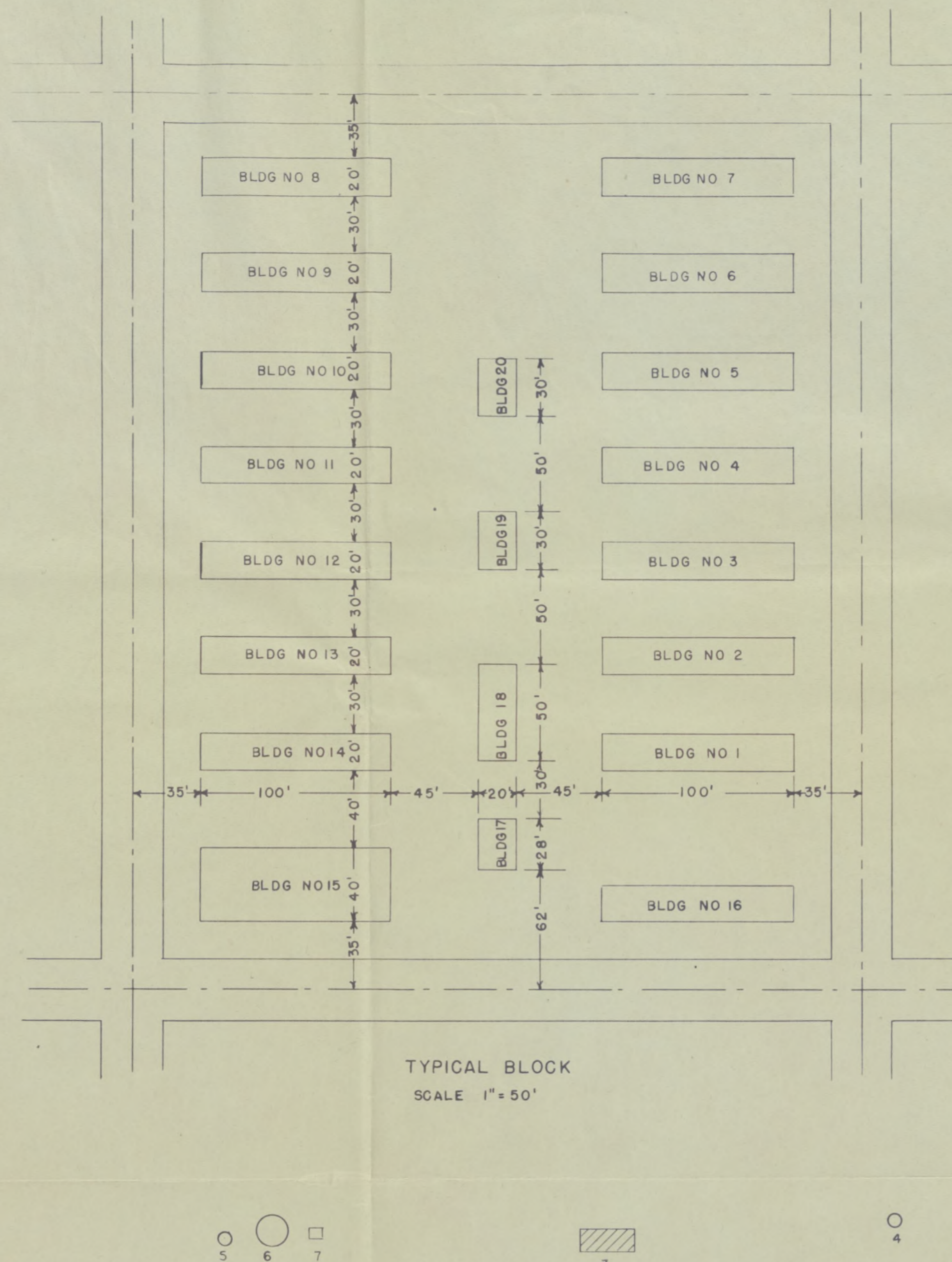

KEY TO BUILDING USAGE			SUMMARY OF FLOOR AREA ASSIGNMENT		
LOCATION	USEAGE	SIZE	ASSIGNMENT	NO. BLDGS	SQ. FT.
HOSPITAL			EVACUEE RESIDENCE		
BLOCK NO. 1			APARTMENTS	232	464,000
BLDG NO. 6	CONVALESCENT WARD	20' X 100'	MESS HALLS	16	64,000
7	INFIRMARY	30' X 150'	IRONING ROOMS	17	9,520
8	OUT-PATIENT CLINIC	20' X 150'	LAUNDRY ROOMS	17	17,000
BLOCK NO. 16			LAVATORIES	34	20,400
BLDG NO. 15	DIET KITCHEN	40' X 100'	ADMINISTRATION		
MILITARY POLICE			OFFICES	4	10,800
MILITARY POLICE AREA			OPERATIONS	23	50,224
BLDG NO. 1	GATE GUARD	8' X 10'	STAFF QUARTERS	9	18,640
2	MOTOR REPAIR SHOP	30' X 60'	" RECREATION	1	2,000
3	GUARD HOUSE	20' X 30'	" MESS	1	1,280
4, 5, 6, 7, 12	BARRACKS	20' X 100'	" LAUNDRY	1	320
9	MESS HALL	20' X 100'	" LAVATORY	1	48
10	CLASSROOM	20' X 100'	HIGH SCHOOL		
11	POST EXCHANGE	20' X 100'	CLASSROOMS	10	22,360
8	LAVATORY	20' X 30'	AUDITORIUM	1	7,000
13	HEADQUARTERS	20' X 100'	RECREATION	1	4,000
14	OFFICERS QUARTERS	20' X 84'	ELEMENTARY SCHOOL		
15	INFIRMARY	20' X 28'	CLASSROOMS	10	17,560
16	FLAG POLE	20' X 30'	LAVATORIES	2	1,200
17	STORAGE	20' X 30'	HOSPITAL		
COMMUNITY SERVICES			WARDS	2	6,500
BLOCK 16			CLINIC	1	2,000
BLDG NO. 7	CATHOLIC CHURCH	20' X 100'	MESS HALL	1	4,000
8	CLEANING SHOP	20' X 100'	MILITARY POLICE	16	23,888
10	BARBER AND BEAUTY SHOP	20' X 100'	COMMUNITY SERVICES		
11	DRY GOODS STORE	20' X 100'	CHURCHES	3	6,000
12	SHOE AND SEWING SHOPS	20' X 100'	STORES AND SHOPS	5	10,000
BLOCK NO. 4			RECREATION	12	24,000
BLDG. NO. 16	BUDDHIST CHURCH	20' X 100'	TOTALS		
BLOCK NO. 5			EVACUEE RESIDENCE	316	564,720
BLDG. NO. 16	CANTEEN	20' X 100'	ADMINISTRATION	40	83,312
BLOCK NO. 7			HIGH SCHOOL	12	33,360
BLDG. NO. 16	CHRISTIAN CHURCH	20' X 100'	ELEMENTARY SCHOOL	12	18,760
BLOCK 3, 6, 8, 9, 10, 20, 21, 22, 23, 24, 25, 26, 27			HOSPITAL	4	12,500
BLDG. NO. 16	COMMUNITY ACTIVITIES	20' X 100'	MILITARY POLICE	16	23,888
12 BUILDINGS			COMMUNITY SERVICES	20	40,000
BLOCK 12			GRAND TOTAL	420	776,540
BLDG NO. 5	OUTDOOR STAGE				

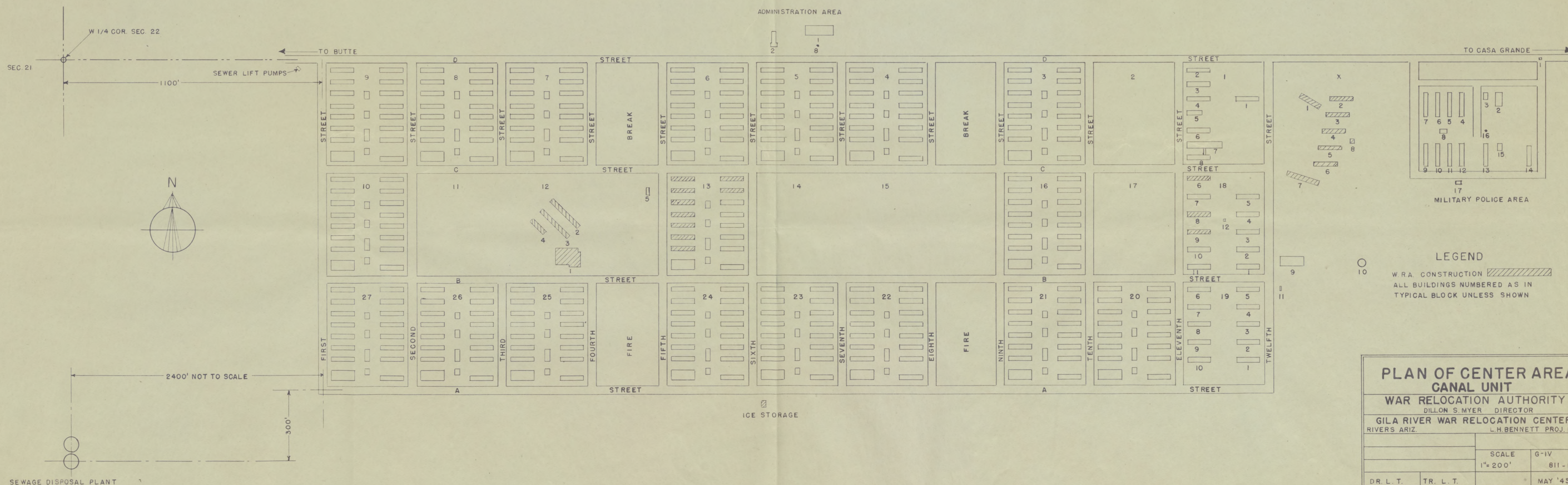

PLAN OF CENTER AREA CANAL UNIT		
WAR RELOCATION AUTHORITY		
DILLON S. MYER DIRECTOR		
GILA RIVER WAR RELOCATION CENTER		
RIVERS ARIZ. L.H. BENNETT PROJ. DIR.		
SCALE 6-IV		
1" = 200'		
811-B		
DR. L. T.	TR. L. T.	MAY '45

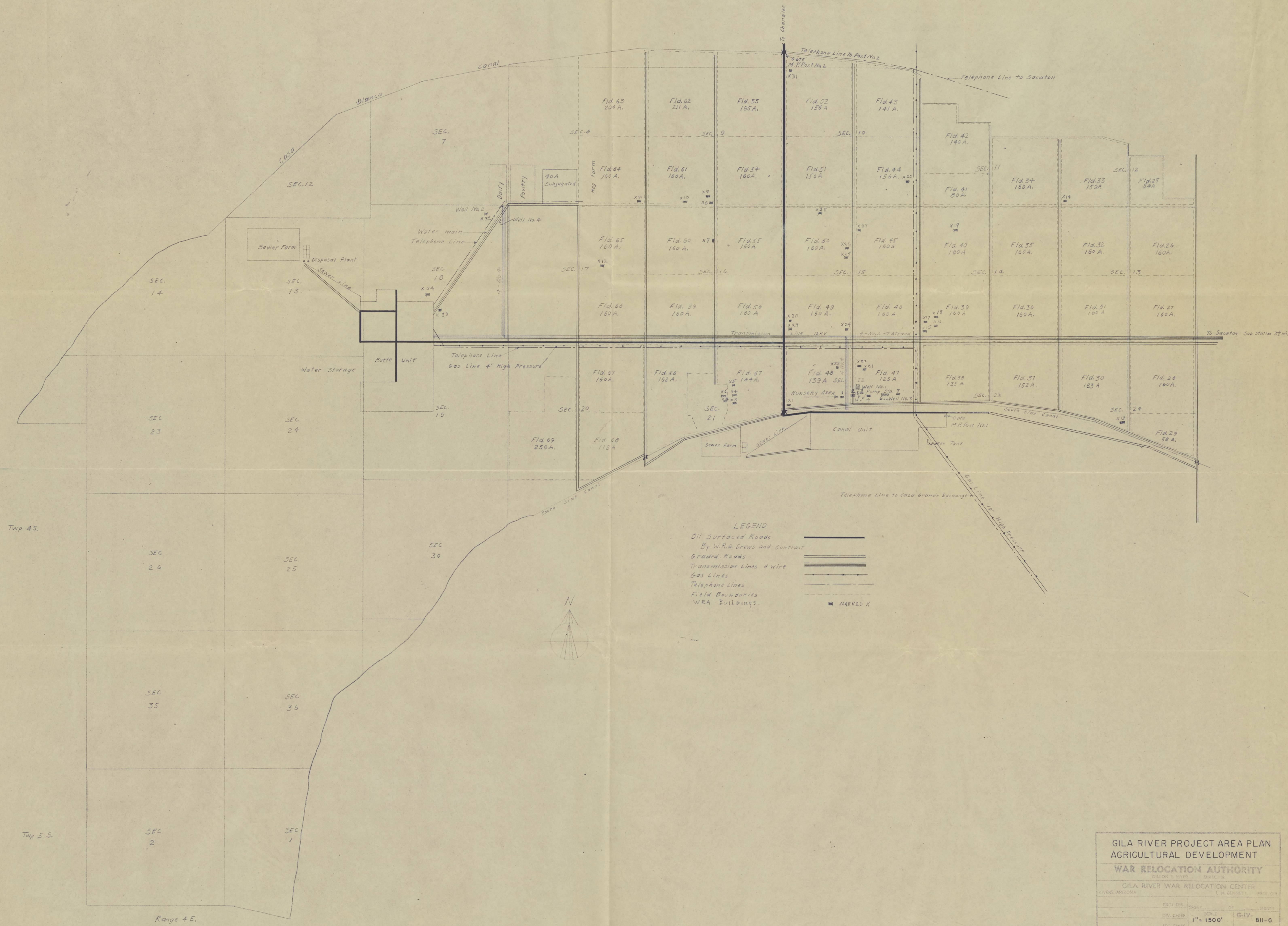

GILA RIVER PROJECT AREA PLAN			
AGRICULTURAL DEVELOPMENT			
WAR RELOCATION AUTHORITY			
GILA RIVER WAR RELOCATION CENTER			
SILVER, ARIZONA			
PROJ. DIR.	CHIEF	DATE	BY
DIV. CHIEF	1" = 1500'	G-IV-811-C	
SEC. CHIEF			
DR. L.T.	DR. L.T.	DATE	JUNE '45

# W.R.A. CONSTRUCTION. NEW BUILDING

Title of Project	Location	Sheet	Estimated Cost	No. Days	Floor Area Square Feet	Date Started	Date Completed	Final Cost
Schools	Auditorium Area	811 A		4	27,452			
	Block 12	811 B	\$281,125.10	4	15,403	1-13-43	11-10-44	\$143,522.23
Staff Housing	Block 76 and 81	811 A		9	15,580			
	Block X	811 B	148,563.00	8	15,200	12-22-42	1-3-45	135,553.37
Ice Houses	Block 78	811 A		1	560			
	So. of Block 23	811 B	401,996	1	560	11-15-42	3-10-43	1,200.00
Dairy	Dairy Farm	811 D	30,796.25	3	6,990	3-19-43	1-10-44	27,106.78
Poultry Farm	Poultry Farm	811 D	39,262.19	8	28,016	1-1-43	9-12-44	26,296.88
Hog Farm	Hog Farm	811 D	25,480.35	12	8,480	1-1-43	7-20-44	26,881.71
Auto and Heavy Equipment Shop	Block 77	811 D	20,136.00	1		11-1-42	Abandoned	
Road Construction	On and Near Project	811 C	566,274.00			3-23-43	12-29-44	396,353.41
Camp Irrigation	Butte and Canal	811 D	6500.00			3-1-43	9-19-43	5,277.30
Packing Shed and Loading Platform	North of Block 4	811 B	20,862.22	1	5,184	6-26-43	1-14-44	13,731.71
Flourine Filter Reactivating Plant	Block 76	811 A	3507.00	1	1,140	5-10-43	7-10-43	3216.12
Cold storage Warehouse	Block 76	811 A	22,617.00	1	3,000	12-20-43	6-5-44	19,012.43
Gate Houses	Entrance Gates	811 D	319.00	2	192	6-25-44	6-30-44	291.08

## ALTERATIONS

Alterations to Cold Storage Warehouses	Block 68	811 A		2	6,800			
	Block 18	811 B	8,252.50	1	3,400	12-20-43	2-16-45	6,029.31
Addition to Fire Station	West end 6th St. Butte	811 A	2,502.70	1	2,438	2-20-44	5-21-44	2,103.50
Remodel Net Factory	Net Factory Area	811 E	24,030.52	9	65,283	12-2-43	12-18-44	19,797.05
Food Preservation Unit	Block 18	811 B	3,944.00	2	4,000	3-1-44	7-24-44	2,069.43
Hostel	Block 74	811 A	2,144.00	1	2,000	6-10-44	2-11-45	1,936.70
Alteration to School Barracks	Block 43	811 A		11	22,000			
	Block 13	811 B	33,565.00	9	18,000	8-15-44	Discontinued	15,201.10

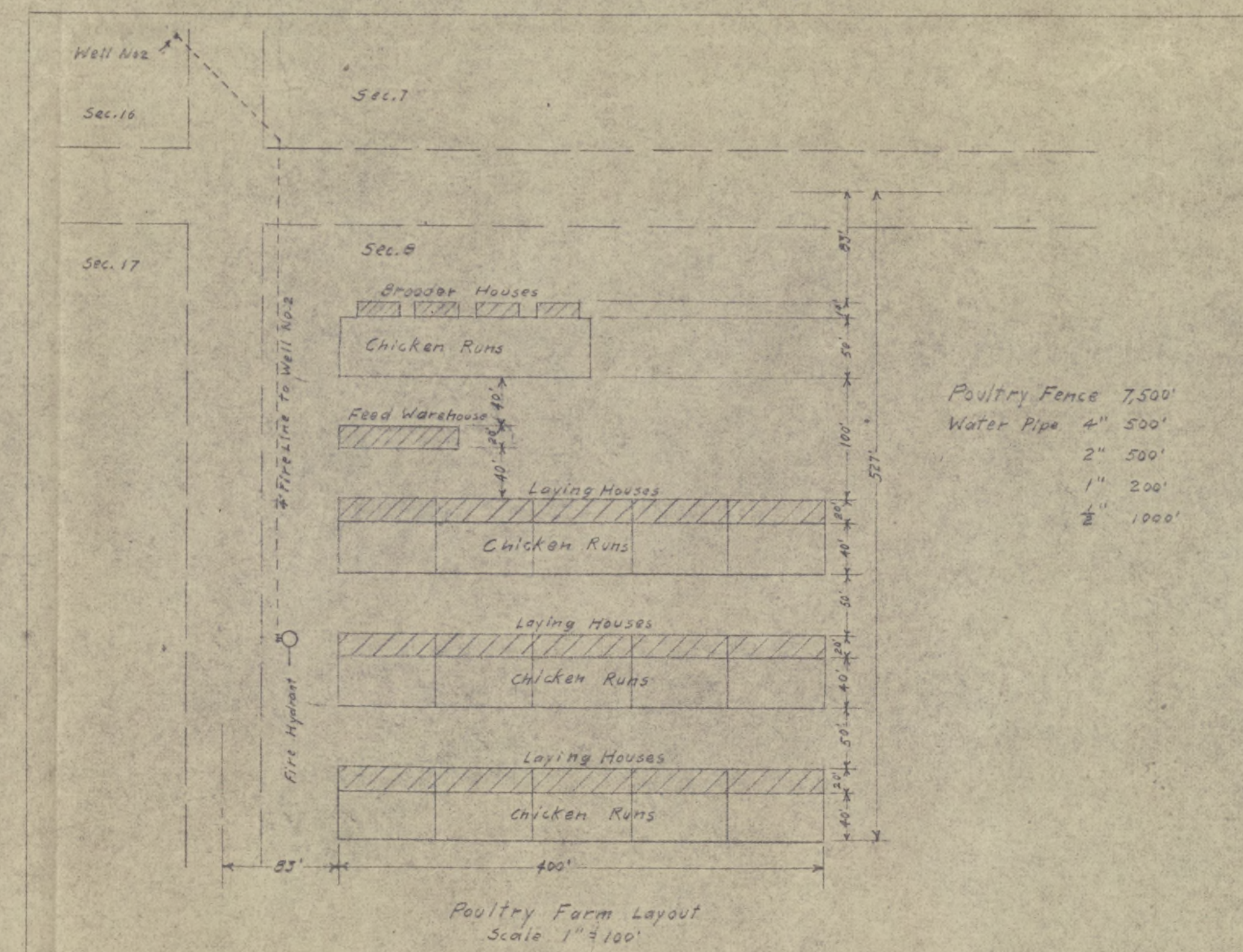
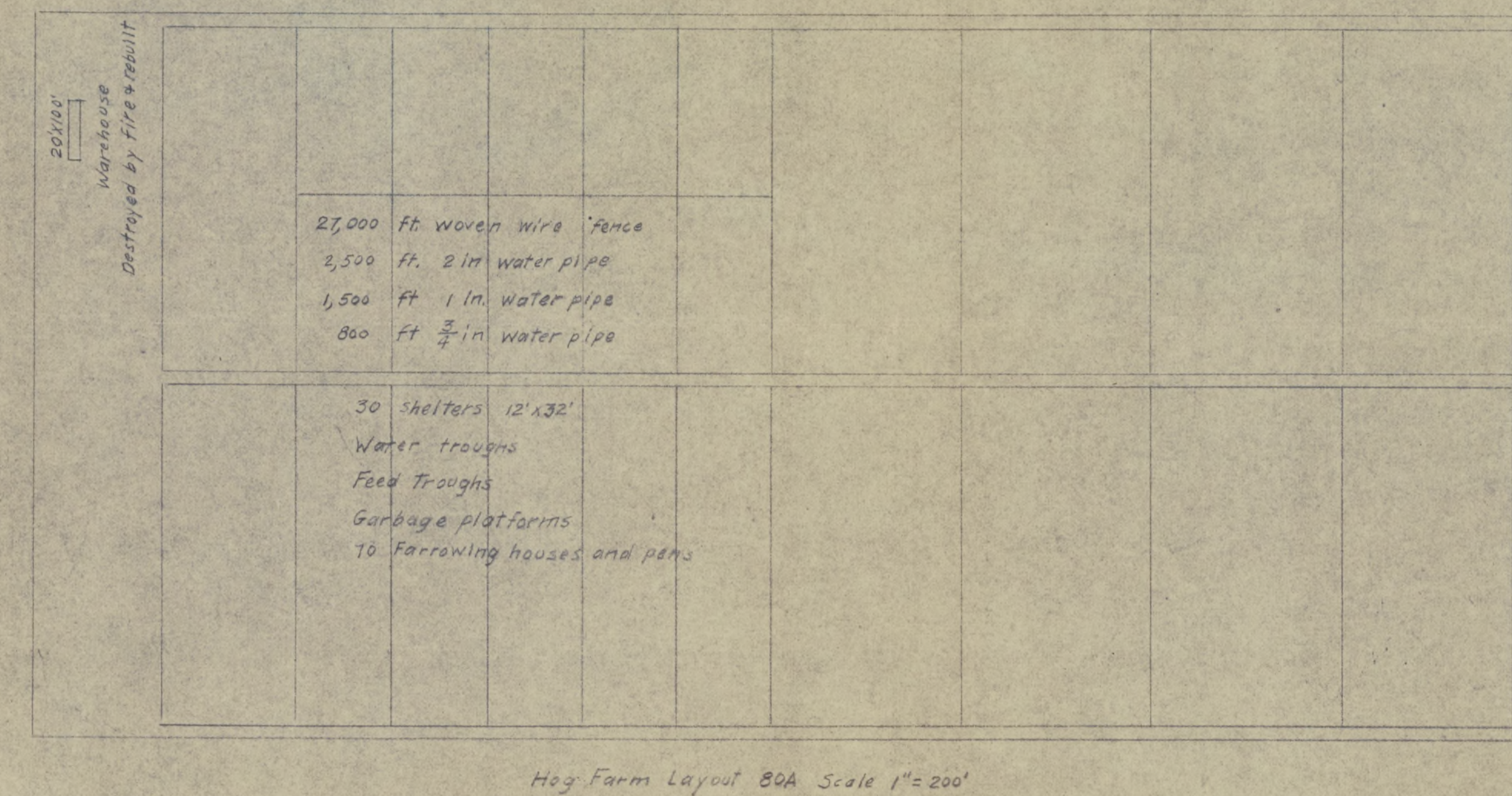
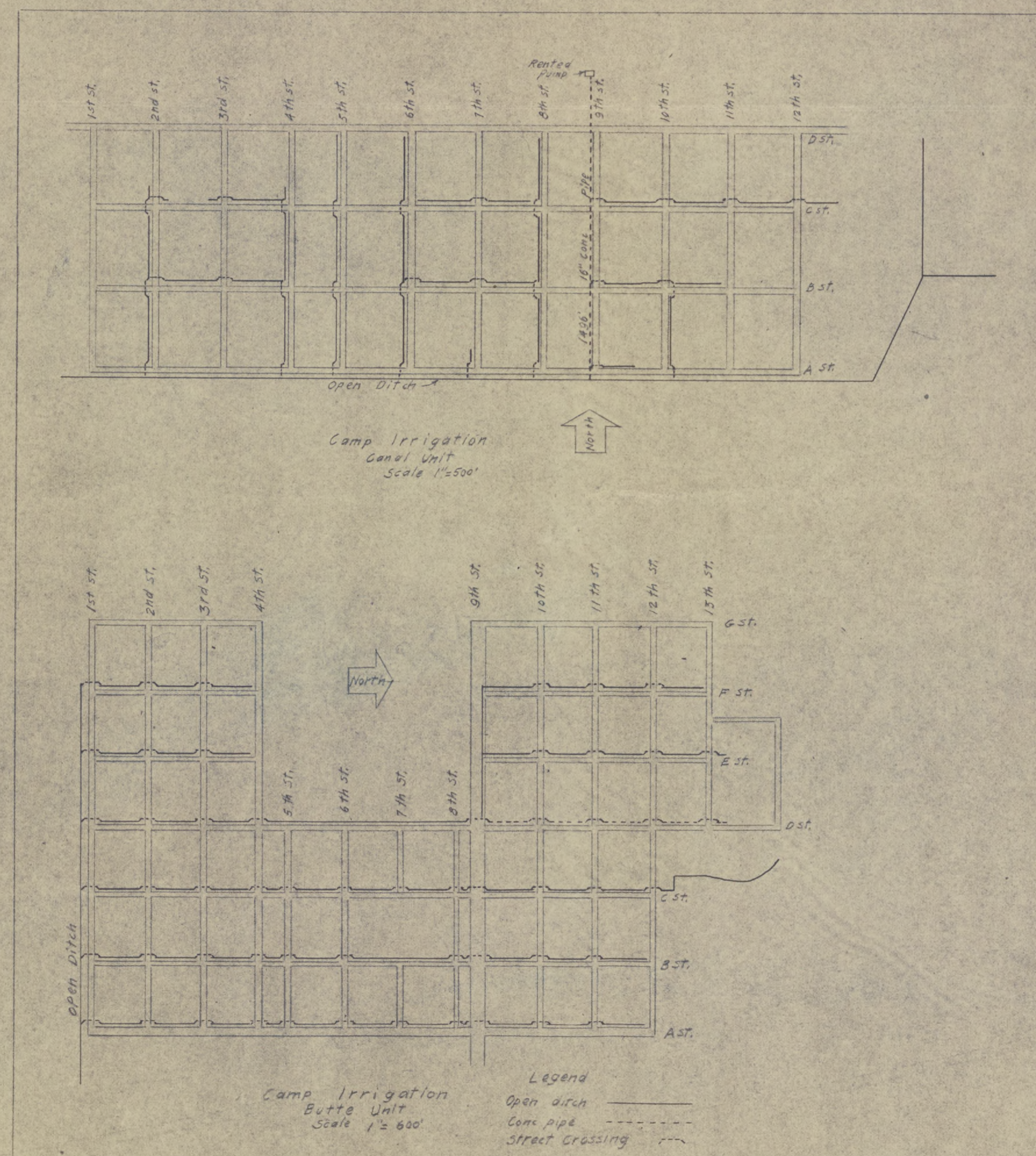
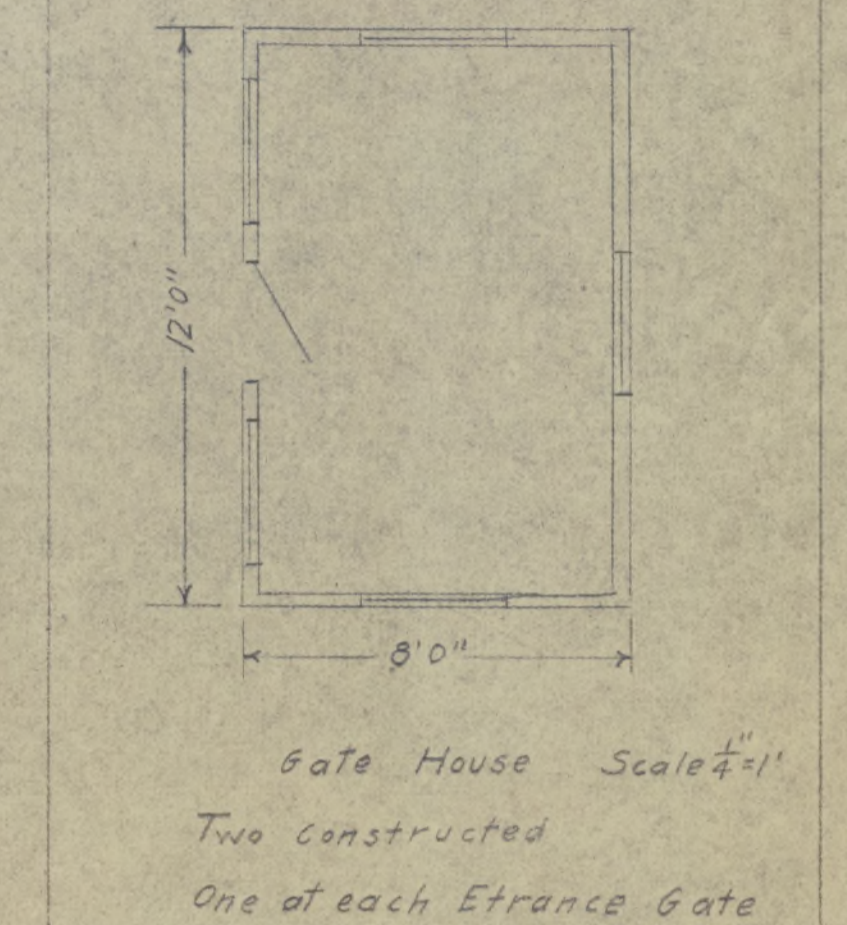
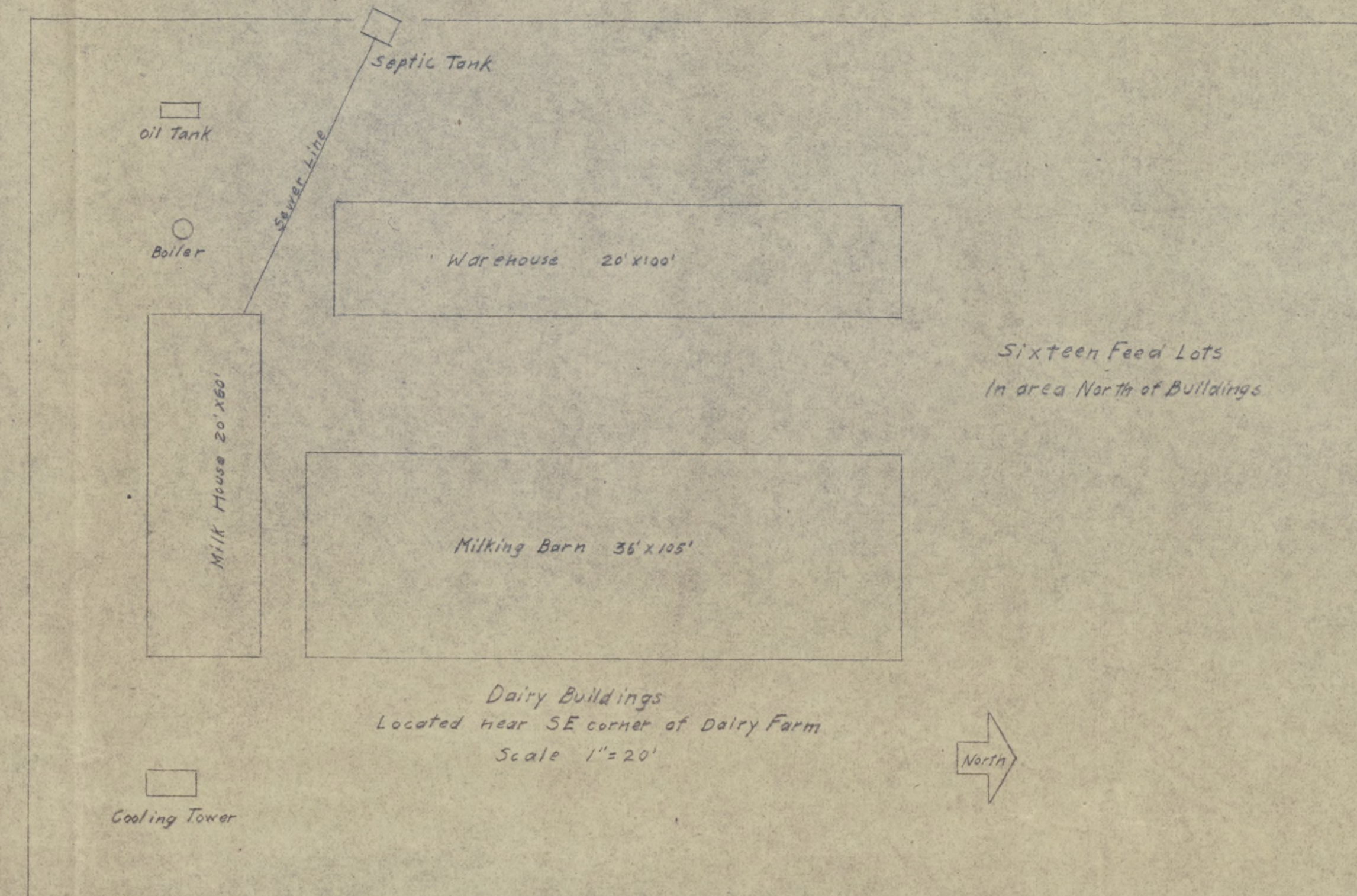

W.R.A. CONSTRUCTION			
WAR RELOCATION AUTHORITY			
DILLON S. MYER DIRECTOR			
GILA RIVER WAR RELOCATION CENTER			
RIVERSIDE, ARIZONA			
PROJ. DIR.	SHEET	OF	SHEETS
DR. CHIEF	SCALE	C-IV	
SEC. CHIEF	AS SHOWN	811 D	
DR. L.T.	YR. L.T.	CH.	DATE JUNE 45

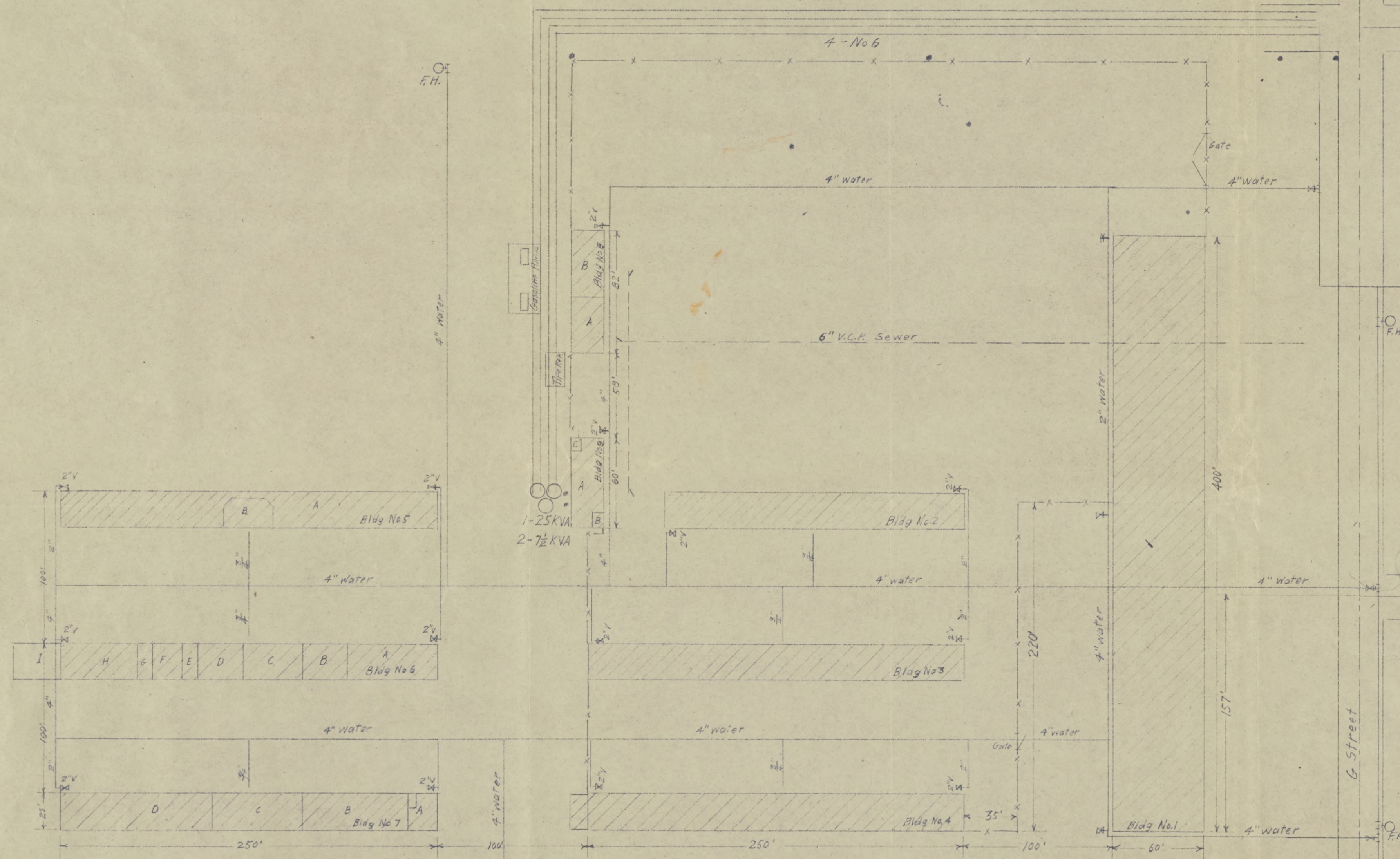

*Index to Building Use*  
 Building No. 1, 2, 3, 4 Property Storage  
 Building No. 5- A-Auto Repair Shop, B-Office  
 Building No. 6- A-Blacksmith Shop, B-Welding,  
 C-Machine Shop, D-Car Painting, E-Storage,  
 F-Tires, G-Bicycle Repair, H-Greasing,  
 I-Car Washing  
 Building No. 7 A-Office, B-Auto and Tractor parts,  
 C-Tire Storage, D-Tractor Repair Shop  
 Building No. 8 A-Auto Service, B-Property Storage  
 Building No. 9 A-Motor Pool Dispatcher  
 B-Toilet, C-Toilet

**LEGEND**  
 Water Line ———  
 Sewer Line ———  
 Electric Line ———  
 Transformer ○ 7 1/2 KVA  
 Fire Hydrant ○  
 Fence — x — x —  
 Valve ∇  
 Building [hatched box]

Net Factory Plot Plan Utilities and Building Use			
WAR RELOCATION AUTHORITY DIRECTOR			
GILA RIVER WAR RELOCATION CENTER RIVERS, ARIZONA			
PRO. BY	DATE	SCALE	SHEETS
L.B.T.	4-6-45	1"=50'	3/15

Equipment at Raw Sewage Pump Station  
 No. 1 Pump - Fairbanks Morse 500 GPM  
 Motor - Fairbanks Morse 15 HP 1150 RPM Serial No. 403553 220/440 volts  
 No. 2 Pump - Same as No. 1  
 Motor - Same as No. 1 Serial No. 427602  
 No. 3 Pump - Same as No. 1  
 Motor - Same as No. 1 Serial No. 403809  
 Control Switches Square D

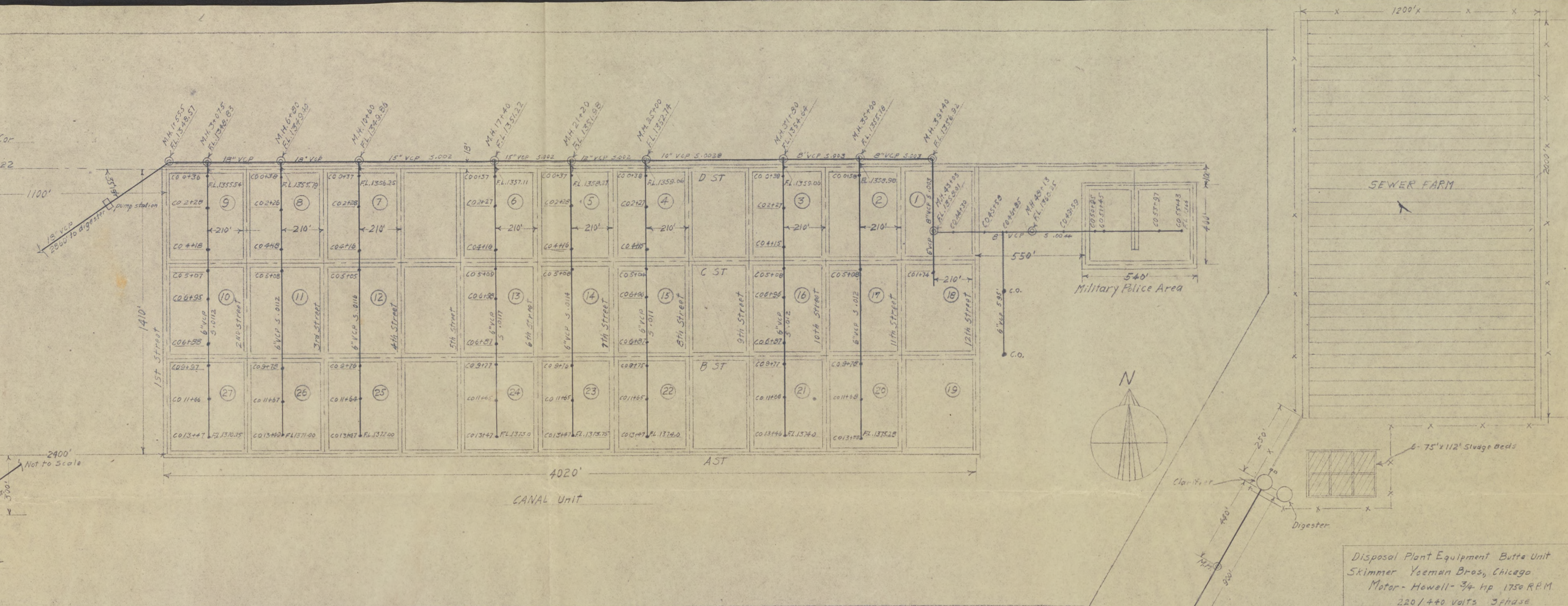
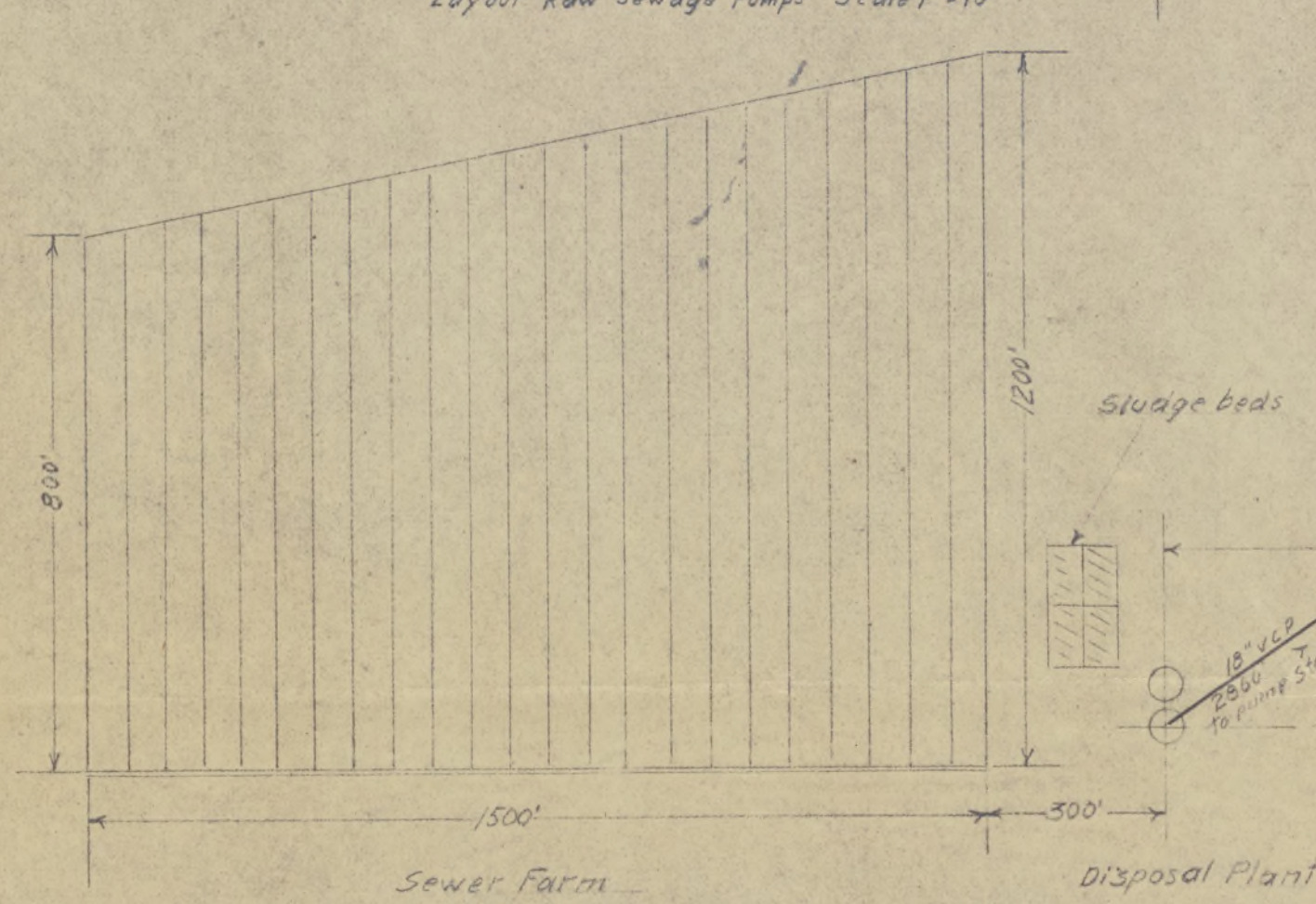
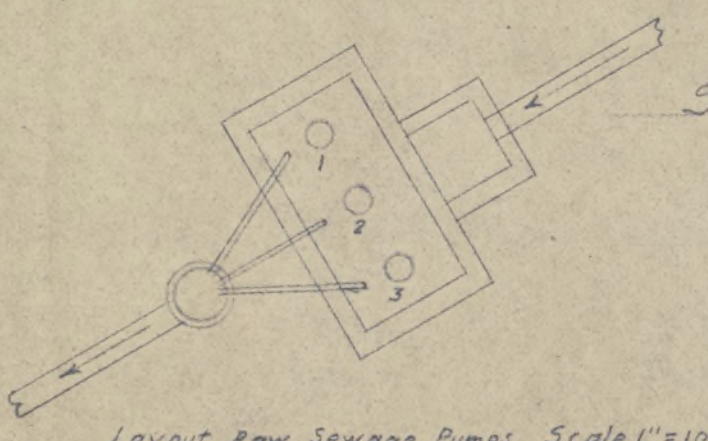

Equipment at Disposal Plant Canal Unit  
 Skimmer - Dorr  
 Motor - G.E. 1/2 hp. 830 RPM, Serial No. SK204A030  
 220/440 volts 3 phase  
 Reduction Gear - American Pulley Co.  
 Sludge Pump - Carter  
 Motor - 2 hp. 1135 R.P.M. 220/440 volts 3 phase  
 Serial No. 12242  
 Control Switches Square D  
 Chlorinator, Wallace and Tiernan  
 Serial No. L4220

Disposal Plant Equipment Butte Unit  
 Skimmer - Yeaman Bros, Chicago  
 Motor - Howell - 3/4 hp 1750 RPM  
 220/440 volts 3 phase  
 Reduction Gear - Foot Bros, Gear  
 and Machine Corp.  
 Sludge Pump - Barnes  
 Motor - Sterling 3 hp 1200 RPM  
 Serial No. 71442 220/440 volt 3 phase  
 Control Switches Square D  
 Chlorinator Wallace and Tiernan  
 Serial No. L7557

Legend  
 M.H. Man Hole  
 VCP Vitreous Clay Pipe  
 CO Clear Out

Pipe in Sewer Systems					
Butte Unit			Canal Unit		
Type	Size	Lin. Ft.	Type	Size	Lin. Ft.
V.C.P.	18"	3800	V.C.P.	18"	3920
	15"	1920		15"	1060
	12"	1717		12"	380
	10"	8570		10"	530
	8"	14760		8"	2263
	6"	3592		6"	11555
Pipe at Disposal Plants					
G.I. Flanged	6"	90	G.I. Flanged	6"	90
	4"	60		4"	60
G.I. B.S.	8"	360	G.I. B.S.	8"	340
	6"	30		6"	30
Valves at Disposal Plants					
Type	Size	Quantity	Type	Size	Quantity
Gate 054Y	4"	2	Gate 054Y	4"	2
	6"	5		6"	5
	8"	3		8"	3
Shear gate	8"	6	Shear gate	8"	4

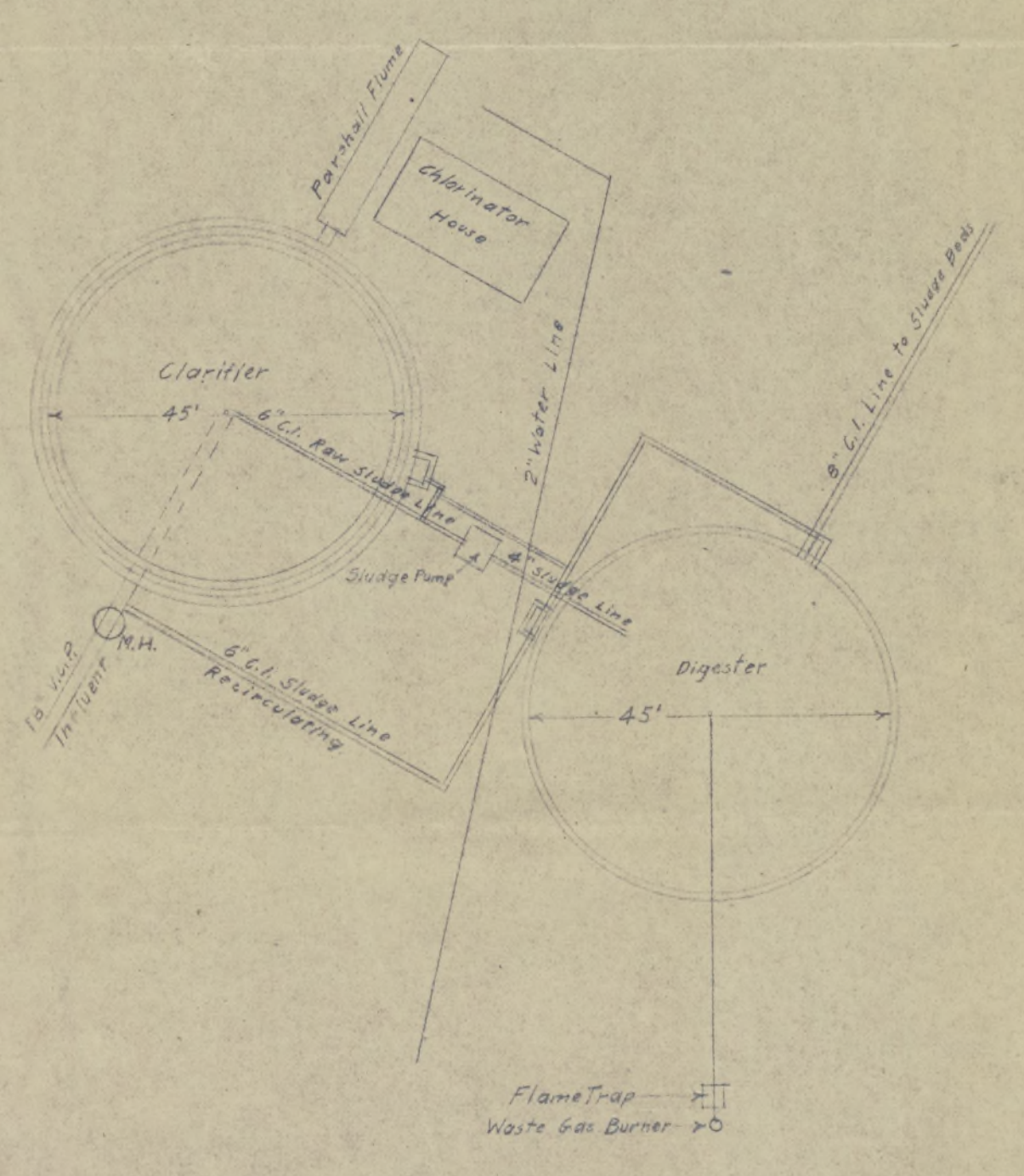
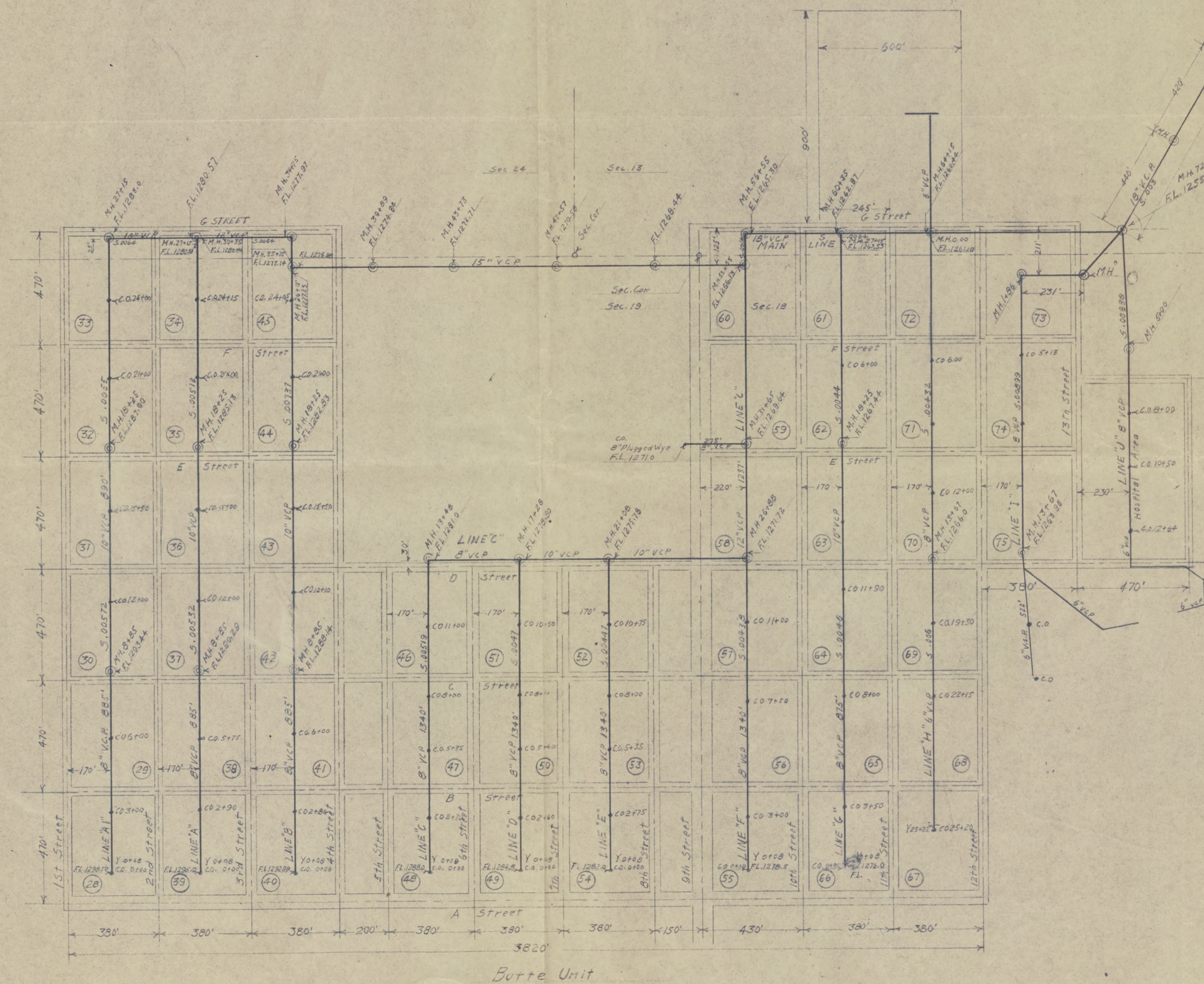

SEWER LAYOUT			
WAR RELOCATION AUTHORITY			
GILA RIVER WAR RELOCATION CENTER			
L. H. WILKINS			
1"=30'			
G.I.F.			
DATE: MAR 45			

1. Dayton Coupling 12"
2. Check Valve 12"
3. Meter
4. Gate Valve 12"
5. Ell 45° 12"
6. Stand pipe 8"
7. 4" Line to Dairy Fire hydrant-100'
8. 4" Line to Poultry Farm Fire hydrant-465'
9. Gate Valve 4"
10. Gate Valve 4"
11. Gate Valve 8"
12. 2" Line to Dairy
13. 2" Line to Poultry Farm

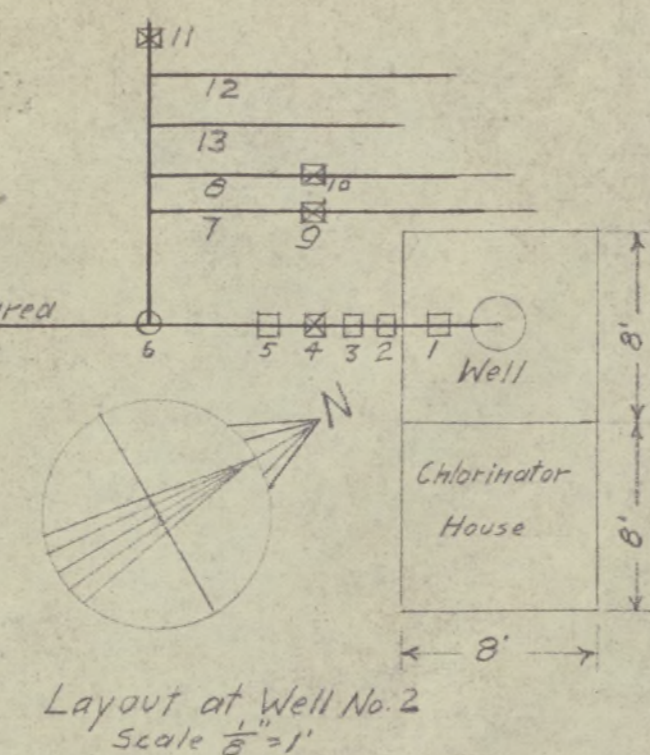

Pumping Equipment  
Peerless Turbine Pump  
Serial No. 15834 Capacity 850 GPM.  
Pump Depth 220'  
U.S. Motor 125 H.P. 440 volts 60 cycle  
Serial No. 245684 1800 RPM

Pumping Equipment  
Peerless Turbine Pump  
Serial No. 13495 Capacity 830 GPM  
Pump Depth 220'  
U.S. Motor 100 H.P. 440 volts 60 cycle  
Serial No. 325193 1800 RPM

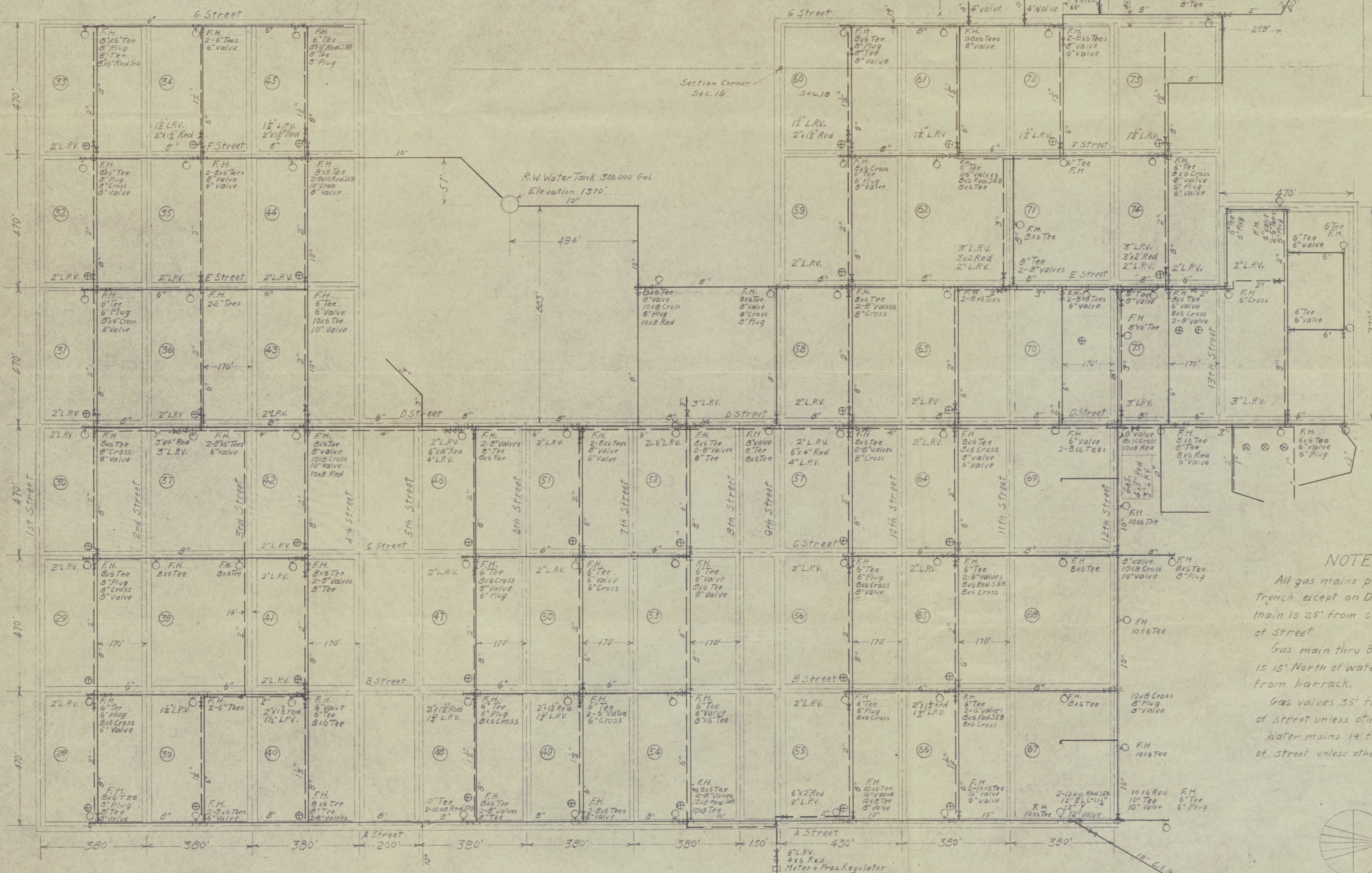
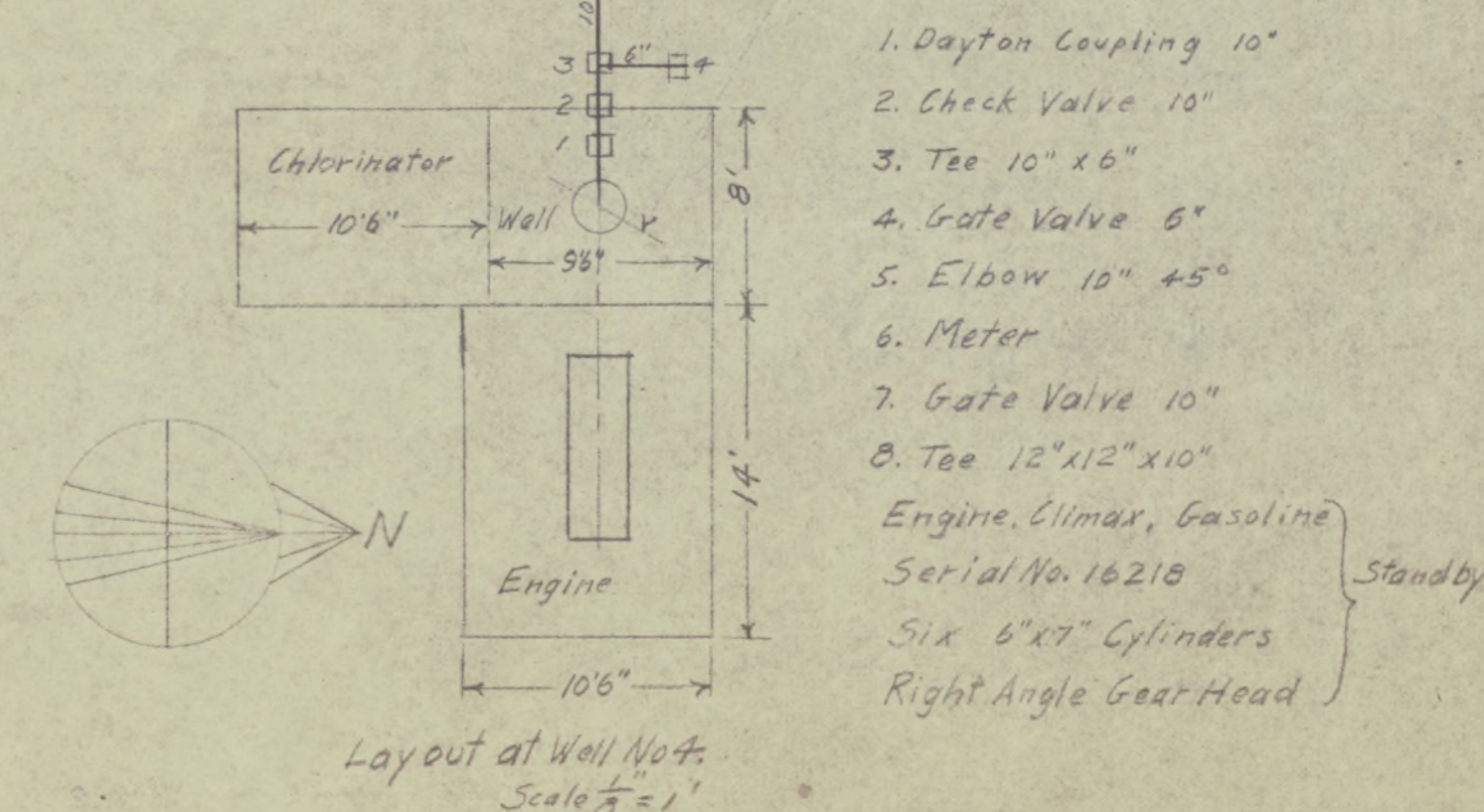

#### NOTE

All gas mains placed in water trench except on D Street where main is 25' from center line of street.

Gas main thru Blocks 52, 53, 54 is 15' North of water line or 20' from barrack.

Gas valves 35' from centerline of street unless otherwise noted.

Water mains 14' from centerline of street unless otherwise noted.

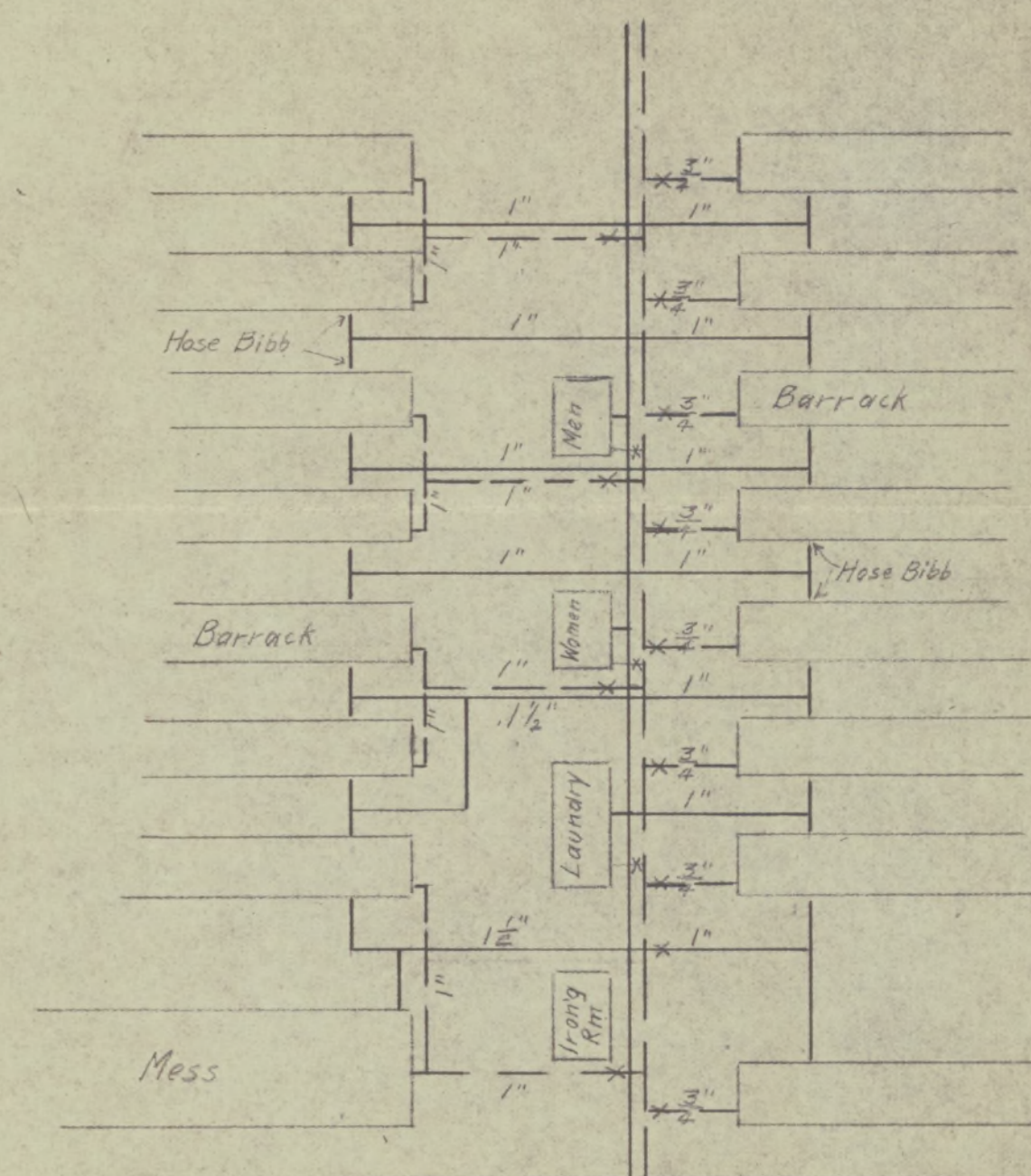

Water Mains  
Gas

Water Mains  
12" 4904'  
10" 5650'  
8" 26,500'  
6" 14,900'  
4" 2,540'  
Gas Mains  
6" 3,070'  
4" 1,890'  
3" 1,990'  
2" 13,660'  
1 1/2" 5,170'

LEGEND  
Water Pipes  
Gas Pipes  
Fire Hydrant  
Tee  
Cross  
Valve  
Reducer  
Lubricated Plug Valve  
Block No. 28  
Fuel Oil Tank 1000 gal

WATER AND GAS DISTRIBUTION BUTTE UNIT			
WAR RELOCATION AUTHORITY			
GILA RIVER WAR RELOCATION CENTER			
RIVERS, ARIZONA			
PROJ. DIR.	SHEET 1	OF 2	DATE
CITY CHIEF	SCALE	1"= 200'	8-11-45
SIC CHIEF	CH.	CH.	DATE 4-2-45
DR. LBT	TR.	CH.	

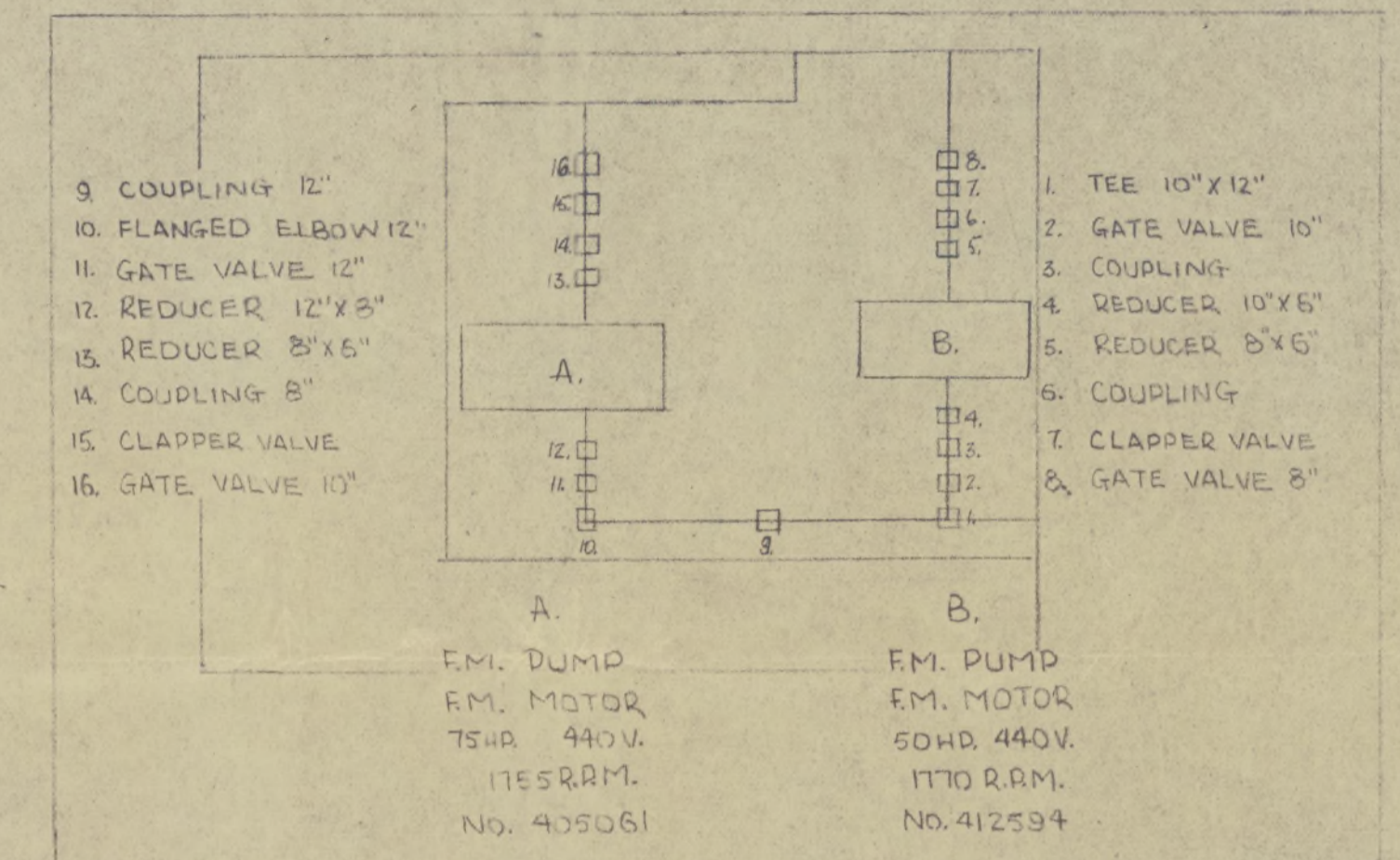
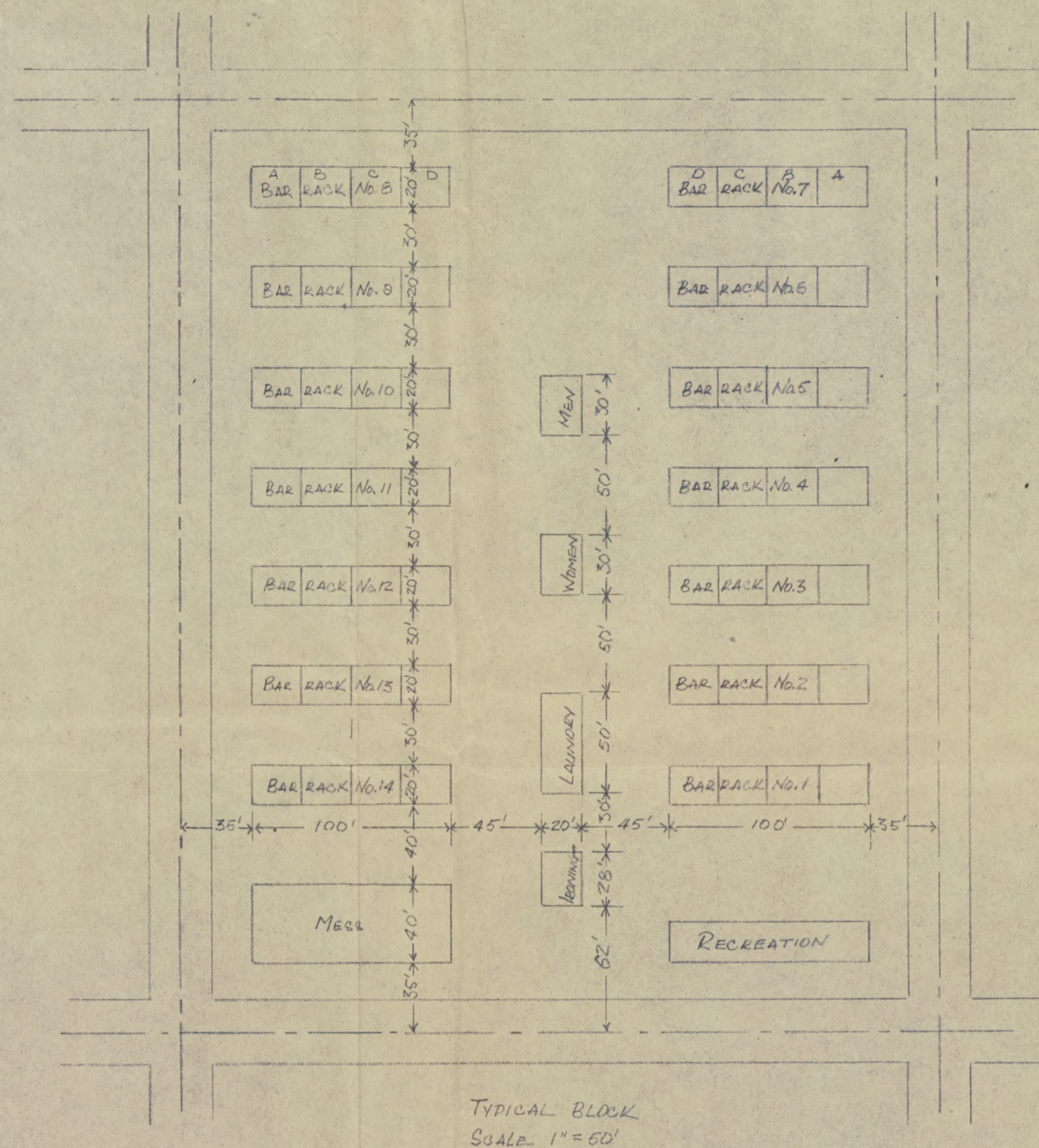
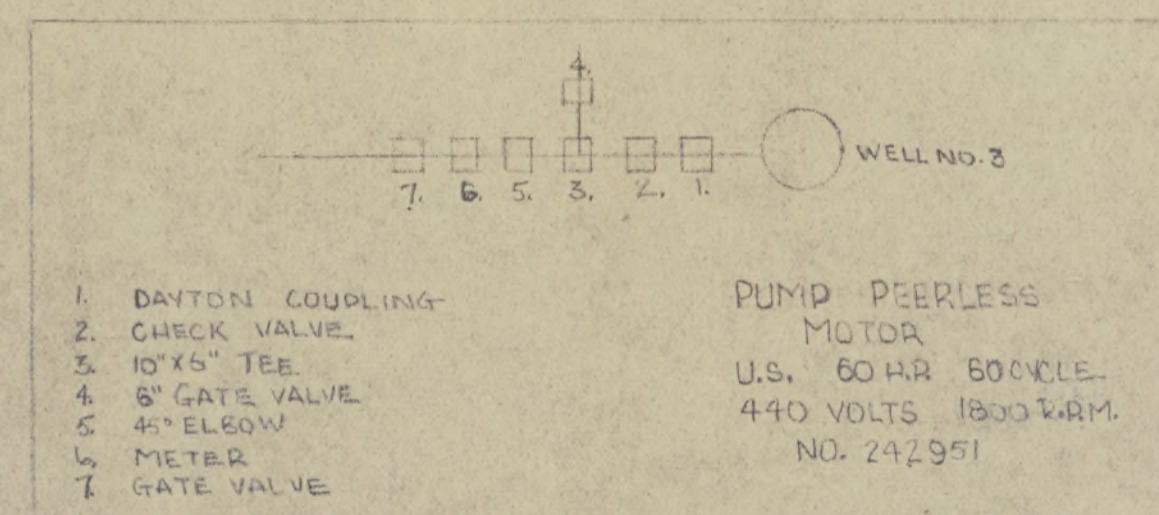
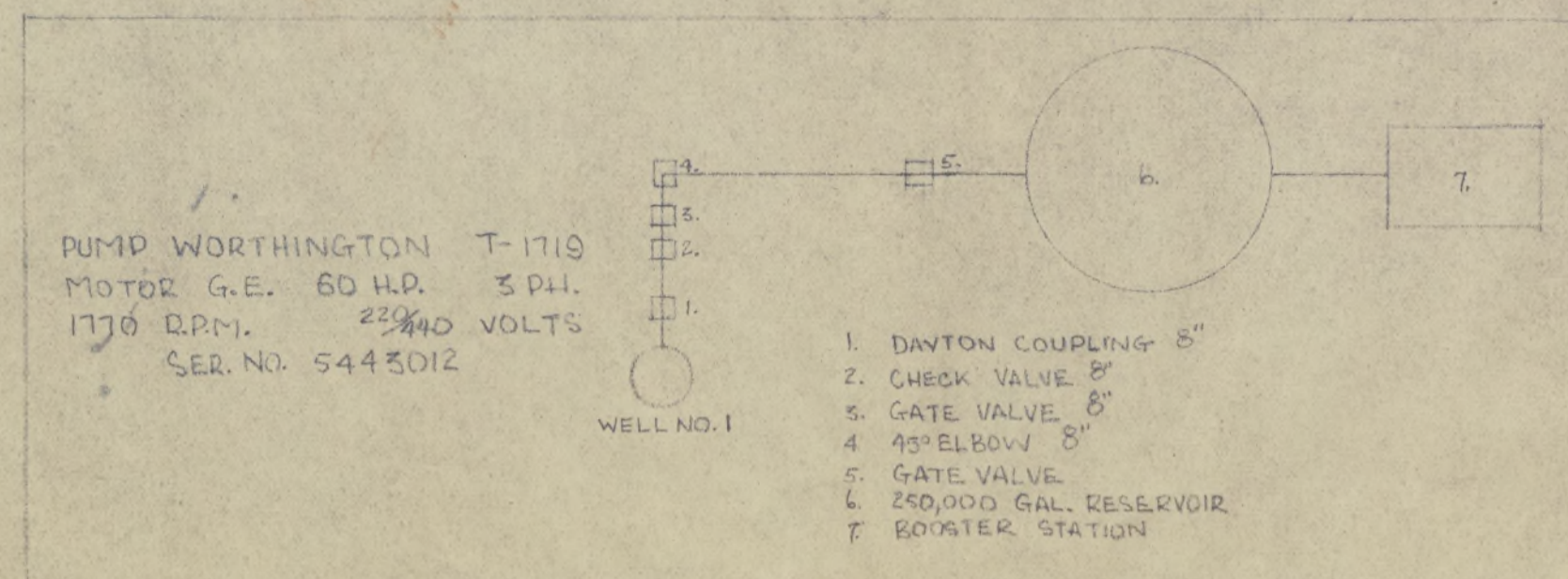

BOOSTER STATION



WATER MAINS

12"	500'
10"	1210'
8"	17130'
6"	4550'
2"	3070'

GAS MAINS

6"	2520'
4"	6600'
3"	7600'
2"	6650'
1 1/2"	5640'

INTERSECTION OF CENTERLINES OF STREETS  
IS 682 FT. NORTH OF 1/4 SECTION LINE

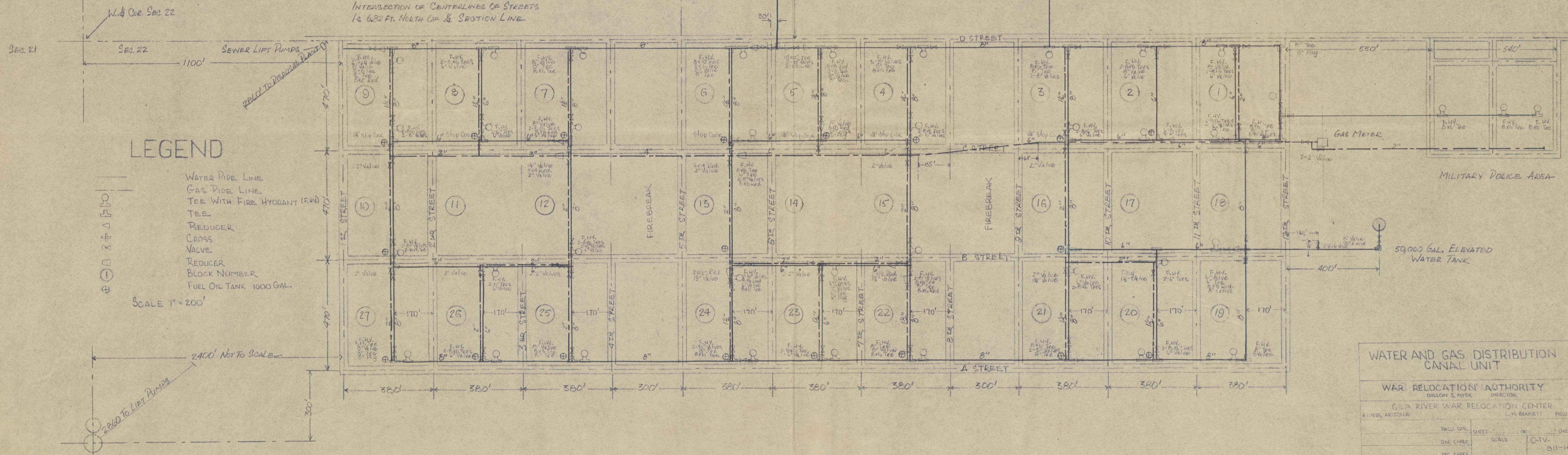

WATER AND GAS DISTRIBUTION CANAL UNIT

WAR RELOCATION AUTHORITY  
DILLON E. MYER DIRECTOR

GILA RIVER WAR RELOCATION CENTER  
RIVERS, ARIZONA L. H. BENNETT PROJ. D.

PROJ. D.C. SHEET 1 OF 1 SHEETS  
C-IV  
811-H

DR. G. L. TO G. L. CR. LBT. DATE: MAY 45

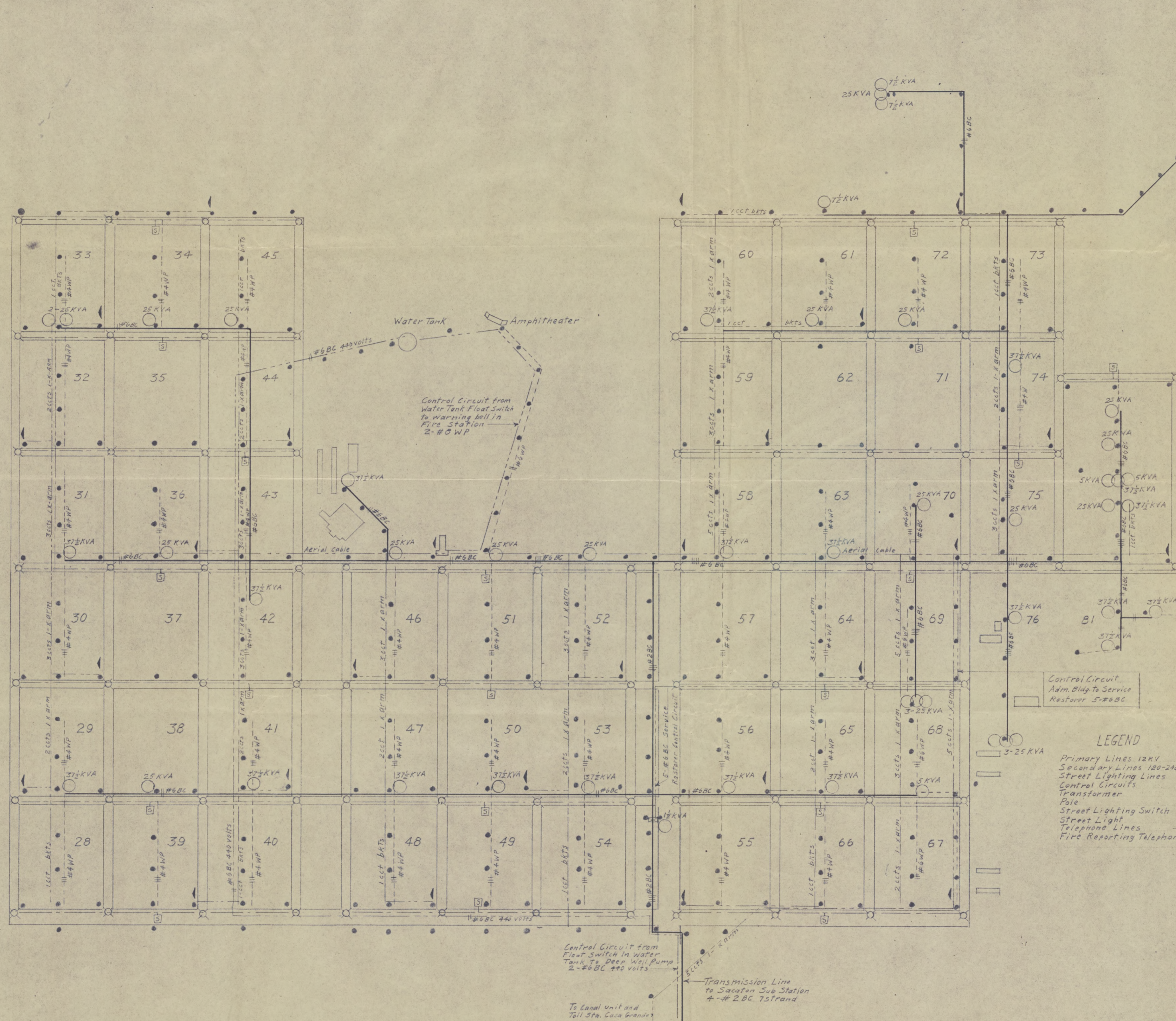

Quantities of Materials in Electrical System  
 Sacaton Sub Station and High Line  
 3 - 1500 KVA Transformers  
 201 - 40' Poles  
 18,348' - #2 - 7 Strand B.C.  
 32,480' - #4 - B.C.  
 3,480' - #6 - B.C.

In Camp Areas (Both Units)  
 11 - 25' Poles  
 25 - 30' Poles  
 419 - 35' Poles  
 18,315' - #4 B.C.  
 19,970' - #6 B.C.  
 20,600' - #2 B.C.  
 208,578' - #8 W.P.  
 37,080' - #6 W.P.  
 59,300' - #4 W.P.  
 1,600' - #2 W.P.

ELECTRICAL DISTRIBUTION AND TELEPHONE LINES BUTTE UNIT			
WAR RELOCATION AUTHORITY			
DILLON S. MYER		DIRECTOR	
GILA RIVER WAR RELOCATION CENTER			
RIVERS, ARIZONA		L. H. BENNETT	
PROJ. DIR.	SHEET	OF	SHEETS
DIV. CHIEF	SCALE	G-IV-	
SEC. CHIEF	1" = 200'	8/1-J	
DR.	TR. L.T.	CH.	DATE 10-45

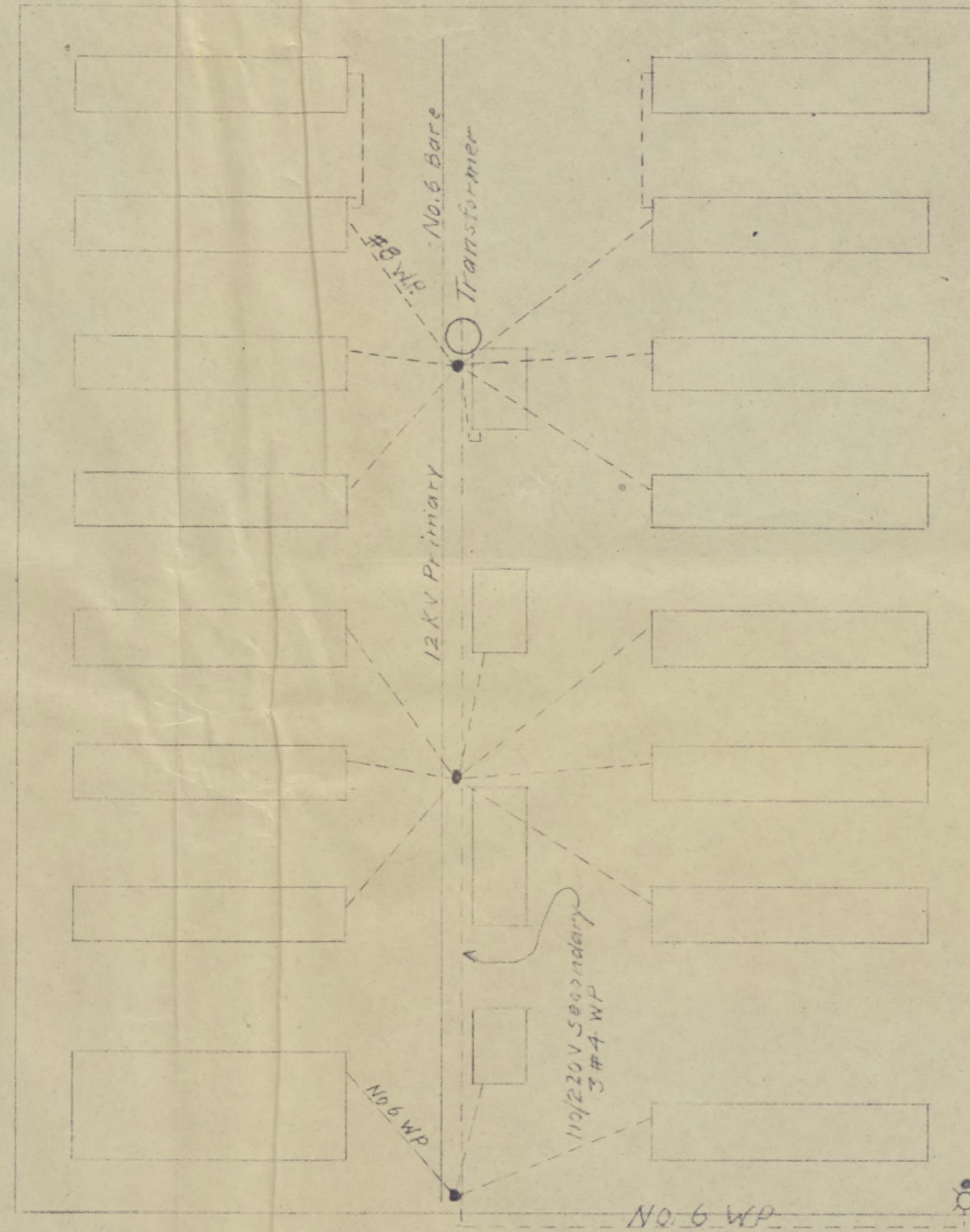

Typical Block Layout  
Scale 1" = 50'

- LEGEND**
- 12 KV Primary
  - 440V. 3-Phase Pump Line
  - 120-240 V. 3-Wire Secondary
  - Street Lighting
  - Control Circuit
  - Telephone Lines
  - Pole and Pole No.
  - Transformer
  - Street Light
  - Street Lighting Switch
  - Sectionalizing Switch
  - Fire Reporting Telephone
  - CKT. 135 — Circuit Number

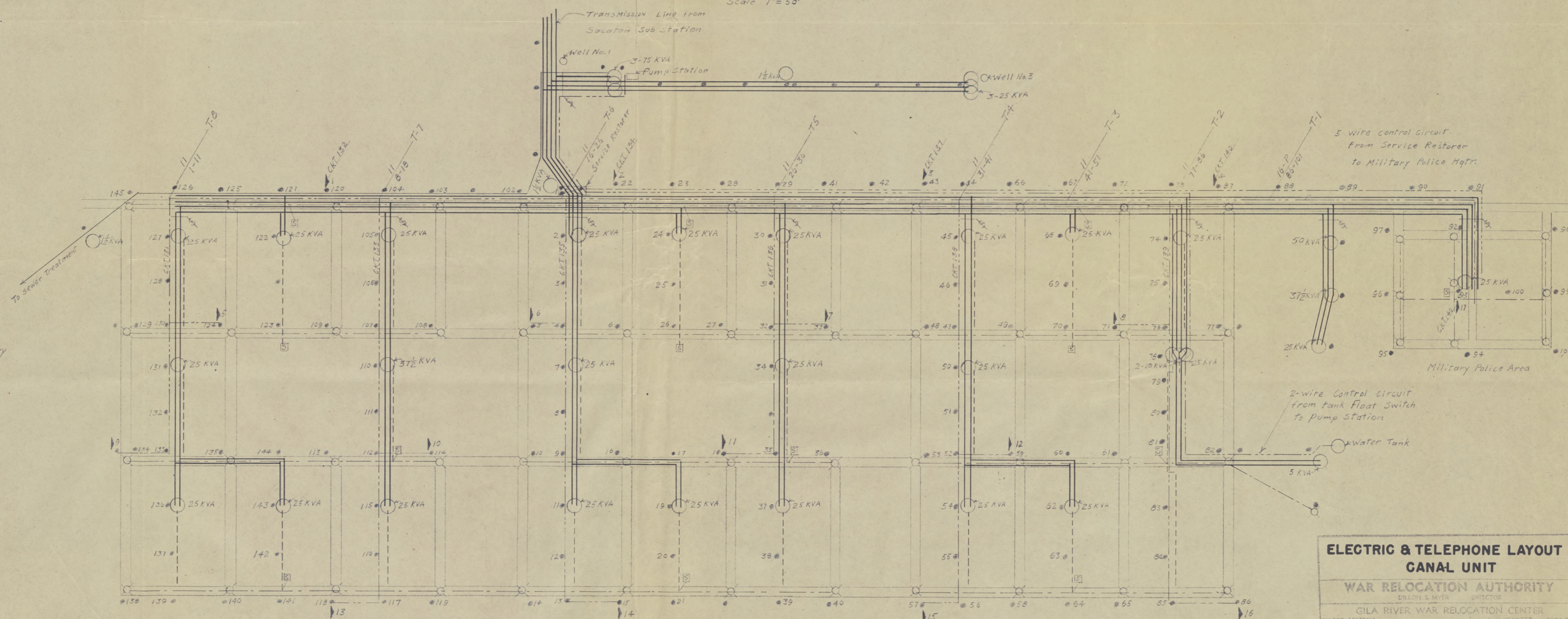

**ELECTRIC & TELEPHONE LAYOUT  
CANAL UNIT**

WAR RELOCATION AUTHORITY			
GILA RIVER WAR RELOCATION CENTER			
RIVERS, ARIZONA	1. H. BENNETT	PROJ. D.T.	
SCALE	DATE	BY	CHECKED
1" = 200'	July 45		
811-K			

TO CHANDLER 6.5 MI.

R 4 E

R 5 E

R 6 E

Maricopa County

Pinal County

TWP 3 S

TWP 3 S



VICINITY MAP

R 7 E

R 8 E

TWP 4 S

R 4 E

TWP 4 S

TWP 5 S

R 5 E

R 6 E

R 8 E

TWP 5 S

LEGEND

Oil Surfaced Road by W.R.A.

Graded Road by W.R.A.

Bridge ① Box Culvert ②

Dip ③ Bridge by U.S.I.S. ④

Boundary of Gila River Project

ROAD SYSTEM

WAR RELOCATION AUTHORITY			
DILLON S. MYER DIRECTOR			
GILA RIVER WAR RELOCATION CENTER			
RIVERS, ARIZONA			
PROJ. DIR.	SHEET	OF	SHEETS
ENY. CHIEF	SCALE	G.I.V.	
SEC. CHIEF	1"=5000'	811-L	
DR.	L.T.	L.T.	DATE
			11-45

1190 ELEVATION

1185

1180  
ELEV. FLOOR W.U.  
PUMP HOUSE 1182.05

PROFILE SOUTH FROM N.E. COR.  
OF SEC. 1 TWP. 2 S., R. 4 E.

1190

1185

1180

ELEVATION 1190

1185

1180

1180

1175

1170

PROFILE W. NEAR N. 1/16 LINE  
OF SEC. 1, 2 TWP. 2 S., R. 4 E.

1180

1170

1180

1175

1170

PROFILE W. ON MID SEC. LINES  
OF 11, 12 TWP. 2 S., R. 4 E.

1180

1170

1180

1175

1170

1165

1180

1175

1170

1165

0+00

10+00

20+00

30+00

40+00

50+00

60+00

70+00

80+00

90+00

100+00

110+00

GILA RIVER INDIAN RESERVATION  
SACATON, ARIZ.

PROFILES PROPOSED DITCH  
LINES IN SEC. 1, 2, 11, 12 TWP.  
2 S., R. 4 E. EAST

FROM SURVEY BY L.M. ARMSTRONG

JUNE 1941

DEVELOPED LAND

FIELD PACK HOUSE

IRRIGATION CANAL

TO BUTTE CAMP

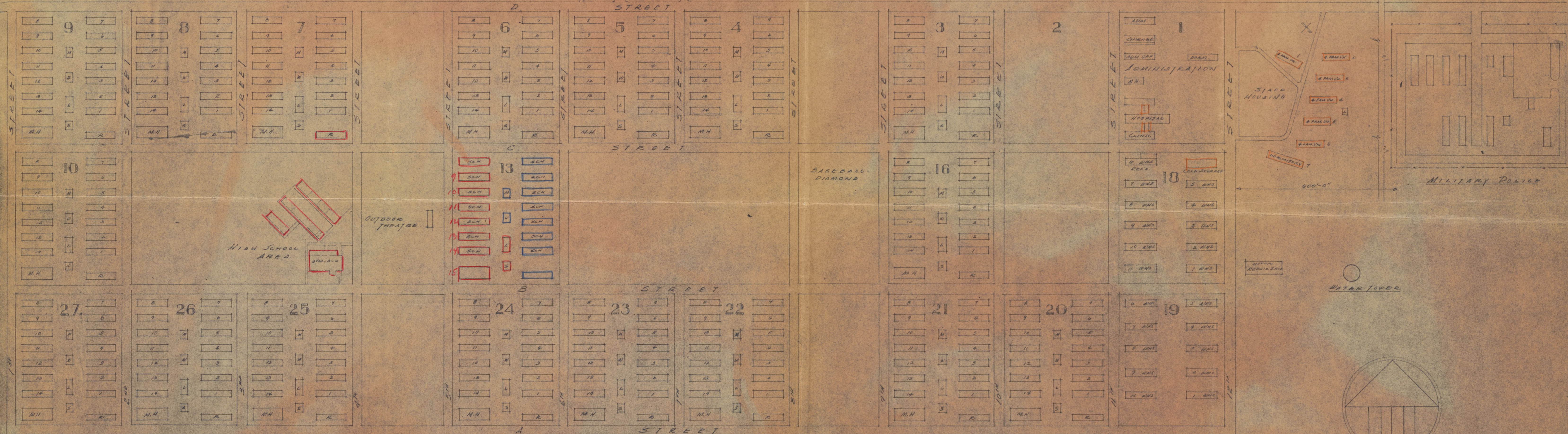

Canal High School Bldgs  
CONSTRUCTION IN PROGRESS  
Canal Elem School Bldgs

CANAL COMMUNITY			
WAR RELOCATION AUTHORITY			
GILA RIVER WAR RELOCATION CENTER			
RIVERS, ARIZONA			
PROJ. DIR.	CHIEF	DATE	OF
DIV. CHIEF	SCALE	1" = 100'-0"	G-IV
SIC. CHIEF	DATE	4/25/42	625
DATE	4/25/42	CH	DATE