

m 1.84

67/14
c



1945

TEMPO

CU^o

m1.84



FOREWORD

We, the annual staff, have tried to tell you in this last TEMPO, the story of the students in Heart Mountain.

Evacuation has brought many misfortunes, but let us look into the future with faith in ourselves and in the place where we may once again experience the freedom we have longed for.

DEDICATION

We, the TEMPO staff of 1945, dedicate this yearbook to those who sacrificed their education to serve their country in the time of need.

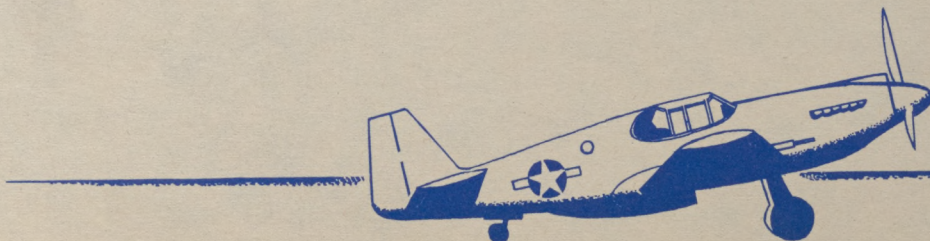



ADMINISTRATION



ADMINISTRATION



PRINCIPAL

J. K. Corbett



SUPERINTENDENT

C. D. Carter



ASST. PRINCIPAL

Ralph A. Forsythe

FACULTY



FIRST ROW: B. Shunk, K. Mikami, K. Kozaki, M. Hiuga, Y. Sugiura, J. K. Corbett, C. D. Carter, R. A. Forsythe, C. Cowger, B. Kautzman, R. Chambers. SECOND ROW: H. Tachi, M. Rudolph, A. Kassing, P. Cowger, E. Gladden, C. Okano, J. Cooper, R. Nelson, M. Rinnan, C. Corbett, O. Carter, D. Sanzenbacher, M. Kakebe, A. Kobata, THIRD ROW: M. Wilkins, G. Takanashi, R. Shimada, L. Swisher, I. Danne, L. Vonburg, J. Krueger, L. Hill, B. Braska, D. Boyer, B. Wolman, L. Kurtz, J. Morton. FOURTH ROW: H. Sakayue, T. Okabayashi, T. Nakaki, L. Sanderson, R. Jones, T. Rudolph, J. Gladden, E. Matsumoto, J. O'Brien, J. Elmore, K. Yanagi, B. Greene.

This is the last year that Heart Mountain High School will be in existence. When you have scattered here and there, some of you to attend college or other schools, some to enter the armed forces, some to earn your living, I hope that the lessons you have learned here will prove valuable to you.

If you can control circumstances instead of being mastered by them; if you can meet all occasions manfully and act in accordance with intelligent thinking; if you are honorable in all dealings; if you treat good naturedly persons and things that are disagreeable; if you hold your pleasures under control and are not overcome by misfortune; if you are not spoiled by success--then, you and your teachers have done a good job here.

Congratulations to the yearbook staff and to those who helped you in overcoming the obstacles of having it published. May this TEMPO signify to you time well spent and serve as an incentive for you to set out with courage and stout hearts. March forward and let freedom live and work!

Clifford D. Carter
Superintendent of Education



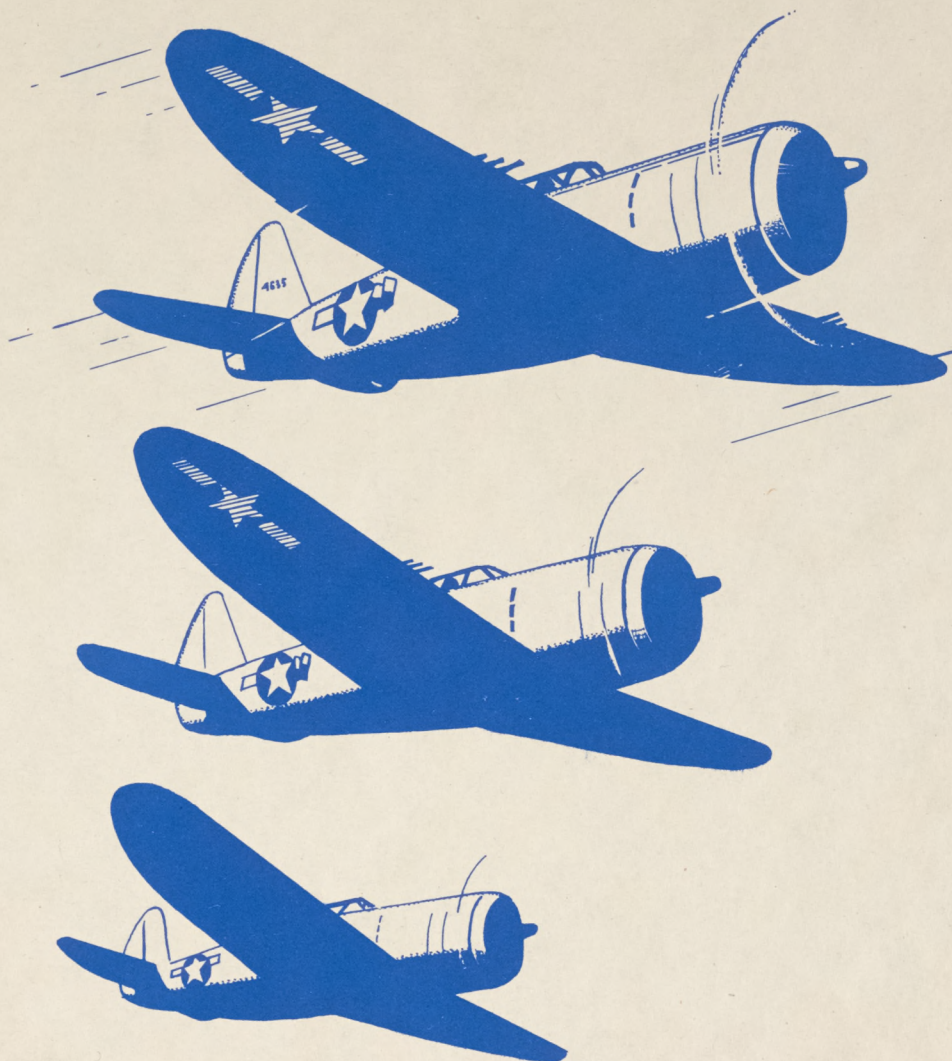

CLASSES



Kaz Oda
Secretary

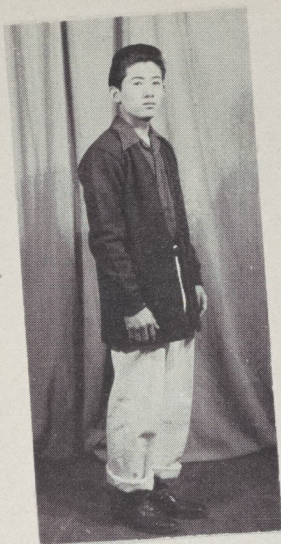

Keiichi Ikeda
President



Sumi Hashimoto
Vice-President

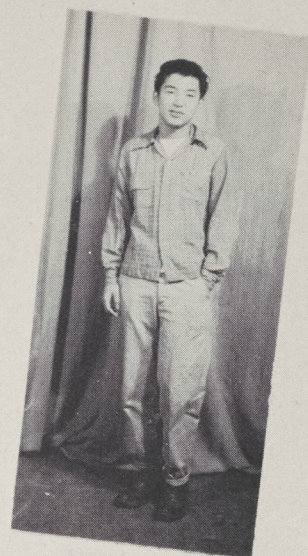

Frankie Hosozawa
Treasurer



Typical Seniors
Kim Yckoyama
Mas Hamamoto

★ Personality

★ Popularity

★ Neatness

Seniors

Jimmie Hiwano
 Yoichi Hosozawa
 Keiichi Ikeda
 Motoko Ikeda

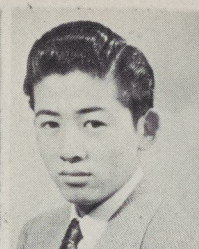
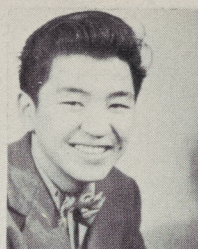
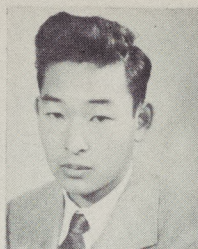

Shizuko Ikegami
 Kiyoto Imai
 Hideko Imazawa
 Betty Imokawa

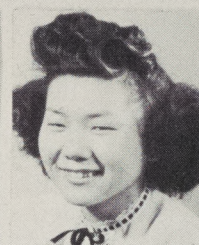
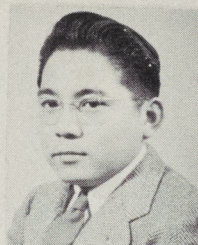

Norman Inoue
 Betty Jane Inouye
 Kikuye Inouye
 Mae Inouye

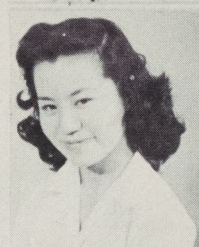
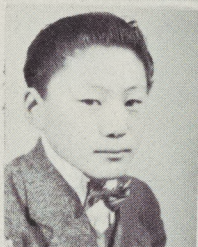

Terry Inouye
 Tayeko Iseri
 Midori Ishibashi
 Yayako Ishimara



Isamu Ito
 Linda Ito
 Helen Iwanaka
 George Iwasa

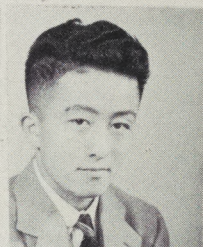
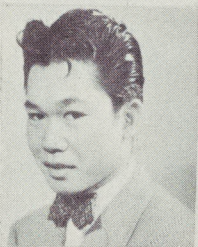

Lewis Iwata
 Sho Kaihatsu
 May Kakebe
 Tokuko Kamei

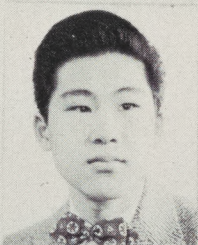
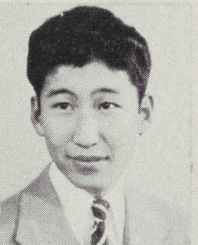

Aiko Ken
 Katherine Kaneki
 Min Kato
 Hiro Kawachi

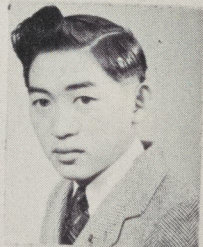
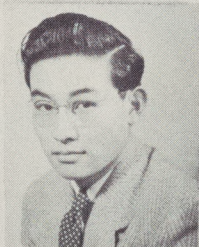
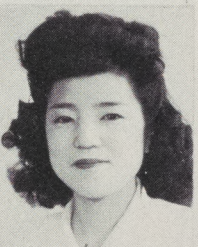
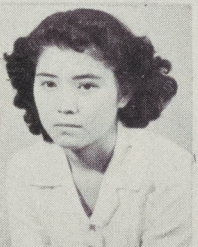

Beulah Kawahara
 Akemi Kawashima
 Shigeiko Kawashima
 Hisayo Kawata

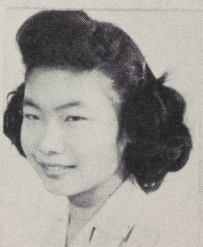
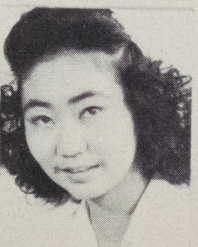

Shoji Tamiyasu
 Matsy Tamura
 Mari Tamura
 Sumi Tamura

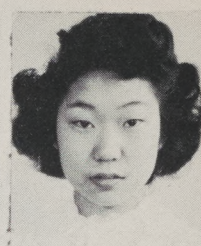
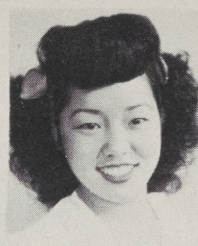
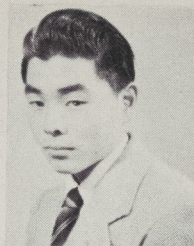

Kazuko Tanaka
 Teri Tanaka
 Masami Terada
 John Terui

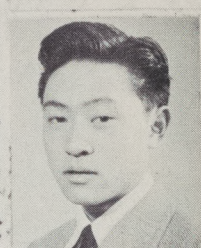
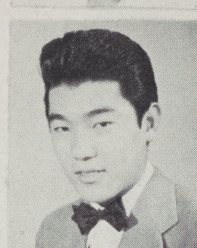

Kiyoshi Tomono
 Mary Toya
 Katsuko Tsuji
 Shigeru Tsuyuki

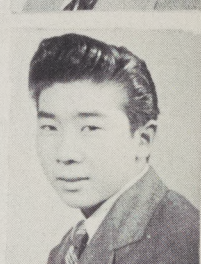
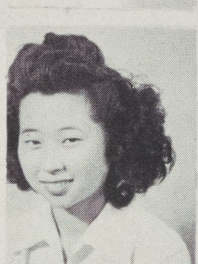
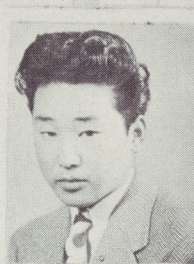

Akira Uchida
 Frances Uchida
 Mabel Udo
 Tazu Uji



Marie Ujiye
 Tosh Umemoto
 James Uyeki
 Maye Wada

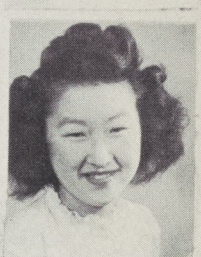
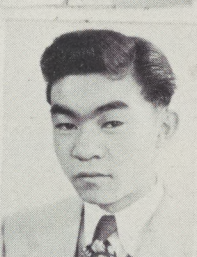
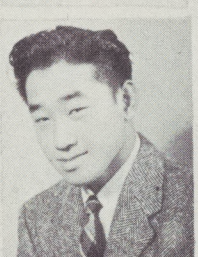

George Watanabe
 George Yahiro
 Mabel Yamada
 Miyoko Yamada

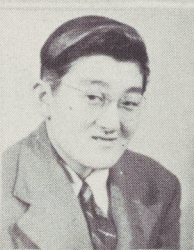

Hisaye Yamada
 Helen Yamamoto
 Robert Yamamoto
 Donald Yamashiro

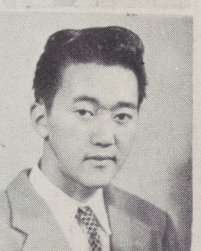
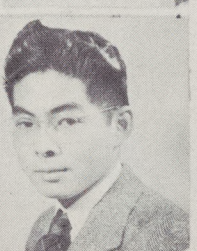
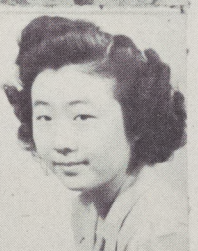

Terry Yanagimoto
 Yoshiko Yasuda
 Norman Yasui
 Yuriko Yasui

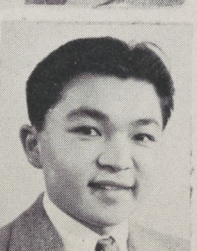

Kitch Yasunaga
 Penny Yasuoka
 Kazuko Yeya
 Shigeko Yokota

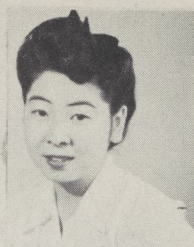
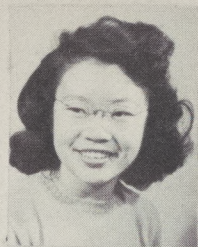

Kimiko Yokoyama
 Mabel Yoshihara
 Yasuko Yuasa
 Dorothy Honie

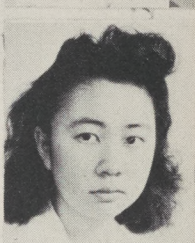

Miwa Hatashita



CAMERA SHY SENIORS

Mary Fujioka
 Doneli Handa
 Akira Hashimoto
 Taro Hayashi
 Sam Hirabayashi
 Jim Ichikawa
 Masashi Kakiba
 Paul Kawooka
 George Kawasaki
 Ray Konishi
 Ray Ichiro Konishi
 Mae Kumashiro
 Lloyd Matsuda
 David Miyahara
 Seiichi Miyakawa
 Hiroshi Miyauchi
 Ken Monobe
 Masao Morigishi
 Masao Morishige
 Shiro Nagata
 Henry Nakagawa

Akira Nakajo
 Yaeko Nakama
 Seiichi Nakawatase
 Minoru Nishimura
 Masao Ogimachi
 Yoshiye Oshiro
 Wesley Ota
 Hisayo Saijo
 Gladys Shimaseki
 Jimmie Shiraki
 James Suzeishi
 James Tabata
 Buddy Takata
 Shiro Teramoto
 Betty Tsuboichi
 Alice Tsurua
 Willie Umemoto
 Yoshi Wakabayashi
 Frank Yamamoto
 Robert K. Yamamoto
 Hiroto Yanagi

Fumi Yanagizawa

DARK FORECAST

-CLASS PROPHECY-

KIKU INOUE-Head of the Chemical Dept. of the Rockefeller Institute.
KAY TACHI-Sponsor of the exclusive Home Economics School for men.
ANDY FUJIWARA-Arrested for loitering by night club stage doors.
RAY EGAWA-His drawings are putting Varga pin-ups to shame.
TAK OKI-Ardent student of Charles Atlas, who calls him "Muscles."
MITS SHIMAMURA-After persuasion, he agreed to join the Mills Bros.
LEWIS IWATA-Designing wigs for former H. M. glamour girls.
KIM YOKOYAMA-Personality Queen on California's beautiful campus.
DAVID MIYAHARA-Prominent fisherman on the Shoshone River.
SHIRO NAGATA-Teaching basketball to home town buddies in Darkest Africa.
LIL SUGITA-Making Poi for her boy in her grass shack in Hawaii.
EDITH RITCHIE-Secretary to the secretary to the secretary of State.
RABBIT SHIRAKI-Raising rabbits in sunny California.
KAZ YEYA-Sob sister on the Heart Mountain Ghost Sentinel.
SACHI MURATA-Putting Joan Davis out of business.
BUNNY MATSUMURA-Wyoming florist specializing in cactus and sagebrush.
SHO TAKEUCHI-Famous orator speaking on "Women, Women & Women."
NORMAN INOUE-Just published his 100th edition of moron jokes..
TOSH UEMOTO-Star hot corner man, and relief batboy for the Yankees.
ERNEST HANDA-LIFE photographer shooting interesting subjects. Hmmm
MARION NODA-A milkmaid deep in the heart of Texas.
SHIGERU FUKUI-Chimney sweeper cleaning the slums of Chicago.
TED HAMACHI-Jitterbug King of Harlem.
DOROTHY HONDA-R. N. has just married her millionaire patient.
AKEMI KAWASHIMA-Linotyping the front pages of the New York Times.
HISAYO KAWATA-Replacing the announcer of KPOW.
YAYEKO NAKAMA-Scrubbing the floors of the Palladium in Hollywood.
JAMES TAKANO-A brain dissecting brains in his private laboratory.
MINNIE YASUI-Raising her family in fine style in Zagreb.
YOSHIE TAKAMI-Studying history at Mart Mountain College under Gapano.
HELEN FUJISHIN-Using energy, hard-working traits, slaving for someone!
KESO KUWAHARA-Engineer on Chi. Unlimited, competing with Meteetse Flash.
YAEKO MATSUNAGA-Studying English under Adult Education.
KATHERINE NAKAMURA-Printing signs - "Silence is Golden!!!!"
KATSUKO TSUJI-Pencil sharpener for artist-author, Sho Kaihatsu.
AMY KOSHIBA-Knitting socks for her dogs.
FRANCES UCHIDA-Golden voice of the air.
BETTY TSUBOCHI-Veteran of the Cadet Nurse Corps.
BUDDY TAKATA-Working as a P.A. system technician in Radio City.
GEORGE IWASA-Still fiddling with favorite subject, Ad. Algebra.
MICHI NAITO - Michi giving speeches in various cities on "Why I Left
FLORA SHIBATA Ht. Mtn." with publicity manager, Flora.
TARO HAYASHI-Telling moron jokes on corner of Hollywood and Vine.
SUSIE NAKADA-Head of the National "Sunshine Susie" Biscuit Co.
SEIICHI NAKAWATASE-In court having his name changed to "Nuts".
MARY ODA-Voted best dressed woman for 1955 by Madame Lozonga.
HARUKO OKUBO-Compiling the Okubo Diction Dictionary.
MARY JANE OKUBO-Reciting nursery rhymes over the "Children" Hour".

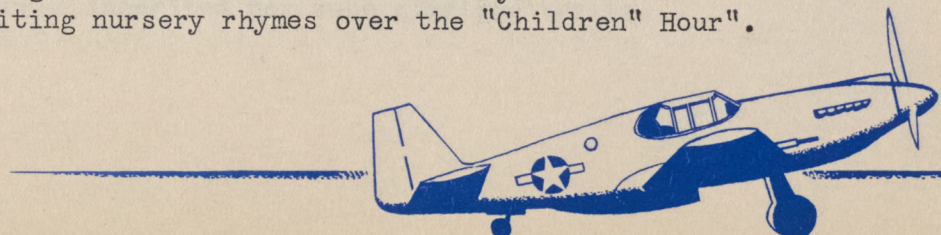

ROY OKUNO-Proving that the world is round by going around it.
 MIDORI SAKAMOTO-Still believes, "To be simple is to be great."
 TAKESHI SHISHIMA-Architectural engineer rebuilding the world.
 JAMES SUYEISHI-Swishing around as a street cleaner.
 AMY TAKETA-Increasing her shorthand speed to 250 words.
 KAZ TANAKA-Packing her world-famous punch in a bout with Joe Louis Jr.
 AKI UCHIDA-Sentenced to jail for 99 years for acting natural.
 WILLIE UMEMOTO-Working as an invisible usher at the Paramount Theatre.
 MIYO YAMADA-Opening her own USO center.
 ROBERT YAMAMOTO-Teaching wood shop; specializing in wood work.
 HIROTO YANAGI-Modeling drape suits for Sears, Roebuck and Co.
 MAY KAKEBE-Doing the same thing she's doing now.....nothing.
 WATCON TAKAHASHI-Professor of solid geometry at Wyoming U. at Laramie.
 MAS HAMAMOTO-Nominated all-city,all-county, all-state, all-American
 basketball player.
 KIYO ARAKI-Still throwing form; taking after Vera Vague.
 HAM MIYAMOTO-First Crosby, then Sinatra, now Miyamoto butchering songs.
 JOSEPH FUKUDA-Rubinstein II playing in a symphony orchestra.
 MARY NITAKE-Singing with the Metropolitan Opera Co. as baritone.
 HIDEKO MAKIYAMA-Teaching one of Arthur Murray's Dancing Classes.
 YOICHI HOSOZAWA-Puts Grable and Deitrich to shame with his fine gams.
 MIN NISHIMURA-Playing guard on the Hardin All Indian Casaba Team.
 GEORGE YAHIRO-His crazy legs have made him All American Half-back.
 MAS OGIMACHI-In the movies as Superman.
 AMY KIUCHI-"Choo-Choo" Kiuchi, latest Conover discovery.
 RAY EGASHIRA-Modeling women's bathing suits at Saks Fifth Avenue.
 TAK FUKUDA-A renowned chef, thanks to Boys' Home Ec.
 ICH KONISHI-Still on his favorite corner, wolfing at the chicks.
 EVAN OYAKAWA-Nobel Prize Winner, for his book, "How To Be a Sucker."
 SHO KAIHATSU-Artist, author of novel, "How H. M. Got Its Name."
 MIDORI OKANO-Breaking all women's scoring records in basketball.
 HISAYO SAIJO-Singing with Tibbett in opera, "Don't Fence Me In."
 GEORGE KAWASAWA-Taking it easy in Mexico, growing sideburns.
 MICH KOHNO-In Hollywood as the Japanese Charles Boyer.
 FRED SUGIYAMA-President of the well-known H₂S Chemical Co.
 JOHN TERUI-"I'm going to be a lover."
 DICK KUROKAWA-Following his famous singing brother, Dick Pains.
 JANETTE O'BRIEN-Old maid.
 POLY SUMII-Leading the Third Army as successor to General Patton.
 SADAHO HIRASHIMA-Nurse in a hospital for the mentally distressed.
 RUTH MORI-Professional letter writer, for lonely hearts agency.
 BETTY IMOKAWA-Giving testimonials for DuBarry Success Course.
 MOTOKO IKEDA-G. R. Supervisor in the Harlem YWCA.
 TAYEKO ISERI-Leading fabric designer in New York.
 AIKO KAN-Back in Wapato growing potatoes.
 JOHN TAKAGI-Manager and owner of world's greatest flea show.
 KAYOSHI MASUOKA-Fascinating all the women with his dark eyes.
 DON HANDA-"All-Star" is basketball coach for girls at Vassar.
 FRANK TAKAKI-A flatfoot at MGM Studios. Seems to be dazed.
 YUTAKA MORINAGA-Lion tamer for the Ringling Bros.
 BEN MURATA-Lead in Broadway's new hit, "Love Me Forever."
 DON YAMASHIRO-Art Ed. for Esquire, magazine for men and curious women.
 TOMI AKIYA-Her children inherited her cute giggling traits.

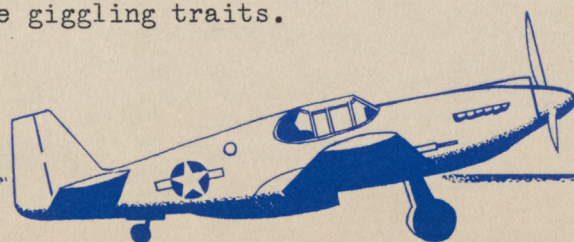

HISAKO OKANO-Lecturing on "Why Boochie Girls Should Wear Slacks."
 NOBU SEKIGUCHI-Singing on Hit Parade with Lawrence Tibbet Jr.
 LLOYD MATSUDA-Gentleman farmer specializing in growing daikon.
 VICTOR TAKAGI-Making preparations to go to Mars.
 FRED NAKAMURA-Missionary in India, relating experience in H. M.
 SUMI TAMURA-Head librarian at the Hollywood Library.
 KATHERINE KANEKI-Head weigh-ter at a special dietary cafe.
 MAE INOUE-Proprietor of Chop-Suey Joint in Chinatown.
 TERRY INOUE-In the window of her shop is a sign that reads " ".
 BEAULAH KAWAHARA-Taking double advanced physics at M.I.T.
 HELEN IWANAKA-Final contestant of a national pie eating contest.
 YAYAKO ISHIMURA-Just humming it along. Easy life isn't it?
 SHIZUKO IKEGAMI-President of the "Sinatra" Miyamoto Fan Club.
 LIL HINAGA-Honorable member of famous Hinaga Baseball Team.
 SAM HANAMOTO-Guitar player for Count Basie's "Hot" Band.
 AKIRA HASHIMOTO-Hailed as King of the Idaho Potatoes.
 KENICHI HAMAGUCHI-Professor of English Grammar at Columbia University.
 HIDEKO IMAZAWA-Slap-happy go lucky, as usual.
 MARI TAMURA-Remarried so often, society pages have lost count.
 MAS KAKIBA-Owner of a pachute wigs and accessories costume shop.
 TAKASHI KIBE-Popular architect; his speciality, cottages for two.
 MARION KUNO-Writing ghost stories for pulp magazines.
 AKI MATSUBARA-Acting manager for a large show repair concern.
 MASA MIYAHATA-Whooping it up on a Crow Indian Reservation.
 SEIICHI MIYAKAWA-"All-City, All-State, Hurry-up Miyakawa."
 MAS MORISHIGE-Still being referred to as "Girl Catcher."
 SHIRO TERAMOTO-Leading man of the new movie serial, "The Shadow."
 JAMES UYEKI-In San Jose growing its world-known prunes.
 ROBERT K. YAMAMOTO-In the ceramics business with experience from HM.
 RAY KONISHI-A Major, taking it easy in a swivel-chair in Washington.
 GRACE ASAOKA-Artist-model; poses for herself while she draws.
 LEIKO DOI-See why she took Home Ec. so seriously, now she's a Mrs.?
 LILY HIJIKATA-Editor of the Women's magazine, "Twenty-Seven."
 MIN KATO-Playing Britt Reid's faithful Chinese valet, Kato.
 YAEKO HATTORI-Originator of "Red and White Clubs" sweeping U.S.
 JIM ICHIKAWA-Head typist at a Typewriter Testing Company.
 HIRO KAWACHI-He's that tall kid, you know, about 5'6".
 NORMAN YASUI-Blocking traffic with his monstrous shoulders.
 HAPPIE FURIYA-Slaying women saying "Meet me in the Cas--baa."
 MIWA HATASHITA-Grooming herself to become the Number 1 model of 1955.
 TERI TANAKA-Teaching the latest basketball plays to PE students.
 YUKI MAYEHARA-Author of "Join the WRA and See the U. S."
 MABLE YAMADA-Appearing on a daily soap opera, "Life With Mable"
 JIMMY HIWANO-Jimmy dictating letters to his efficient secretary,
 HELEN YAMAMOTO-Helen.
 JOHN MURAOKA-Star comedian over KPOW.
 KAZ OKASAKI-Opening her beauty salon with all the latest beauty
 PEGGY KITAJO treatments. First customer---Peggy.
 BARBARA FUJIKAWA-Running a cotton plantation in the deeeeeep South.
 MARY FUJIOKA-We find them happily married, exchanging recipes over
 YOSHIYE OSHIRO the backyard fence.



TAYEKO FUJIMOTO-Revealing her sensational voice.
 RUBY HIFUMI-With her wide, spontaneous grin she's still using Pepsodent for Bob Hope's sake.
 MARGARET HIUGA-Still studying Commercial Law in 1955.
 MIDORI ISHIBASHI-Model for Maybelline advertisements.
 TOKU KAMEI-President of the Camay Soap Company.
 SHIGEKO KAWASHIMA-With her housewifely traits she's pleasing someone.
 SUMIKO KOBAYASHI-Taking shorthand at the same speedy rate.
 AMY KOSUGI-Sweet as sugar, giving herself up to the ration board.
 SUMI KOZAKI-Modest as ever, planning to reveal secret ambition.
 MARY MIYAKAWA-If Mary would shrink to the size of Mary Mouri.
 MITSUKO MUTAGUCHI-Scholar of higher education.
 LILY NAMBA-Obtains B. A., Phd. D., M. A. Lith, D.
 LILY NISHIMURA-Best romantic script writer with her personal experience.
 FUSAE FUJII-Advertising that million dollar smile.
 ROLAND SANTO-Still haunting the Block 21 rec. hall.
 JAMES MIHARA-Performing at "Rivoli" in Seattle with his ukelele.
 KAZ ODA-Finishing her latest novel, "He Who Was True."
 SUMI HASHIMOTO-Teaching at the "Foote-Ball Dancing School."
 MATSY TAMURA }
 HISSY YAMADA } -Doing sister acts in vaudeville.
 MARY MOURI-Creator of two inch platform soled shoes.
 KIMI KOZAKI-Teaching kindergarten at Medical Lake, Washington.
 SATSUKI HIRANO-Working at the PX in Fort Meade, Maryland.
 MARY OTOMO-Hat check girl at the Stork Club.
 BOB NAKASAKI-Playing second base for the New York Yankees.
 SHIG TSUYUKI-Employed at a ball park as a bat boy.
 ALICE TSURUDA-Following in Dale Carnegie's footsteps.
 HIDEO HARADA-Receiving a medal for being a buck private for ten full years.
 KIYOSHI TOMONO-Head dishwasher at the Diamond Horse Shoe.
 MAYE WADA-The second Florence Nightingale.
 MARY NAKATA-Still perfect in the opinion of a certain tall man.
 KITCH YASUNAGA-Gag writer for the Bob Hope Jr. program.
 SALLY SHODA-Stand-in for Jeanne Crain in Hollywood.
 GLADYS SHIMASAKI-Hit on Broadway in "Why the Chimes Rang."
 MARIKO ONO-Modeling her creations for the Half-Pint Shoppe.
 MABLE SHITAMOTO-Professional dancer, specializing in Oriental numbers.
 MARIE UJIYE }
 MABLE UDO } -Secretaries in the Hexagon, new building in Washington, D.C.
 MITSUKO SHIMIZU
 NOBORU NOMURA-Taking census of all eligible spinsters.
 SATOSHI OEKAWA-Chief chef at the exclusive Stork Club.
 KIYOMI OKAMOTO-Understudy to Einstein; Einstein is losing fight fast.
 KINJI SERA-Fishing with his hook; he's naturally equipped.
 TSUYAKO SHIJO-Modeling new hat creations for Sears, Roebuck and Co.
 MABEL YOSHIHARA-Are you getting bald? Try Mabel's wigs.
 SHIGEKO YOKOTA-Still quiet as ever. (How quiet is ever?)
 BARBARA TACHIBANA }
 PENNY YASUOKA } -Arrested for disturbing the peace.
 YURIKO YASUI-Still a waitress, waiting on her husband.
 YASUKO YUASA }
 YOSHIKO YASUDA } -Gay divorcees doing the high spots, living on alimony.



FRANK YAMAMOTO-Operating a prosperous date bureau in Reno.
 GEORGE WATANABE-Theatre owner (Triple feature, admission, 5¢).
 YOSHI WAKABAYASHI-Passing out ammonia after each Sinatra appearance.
 MARY TOYA-Making 99 44/100 attempt to float across the Pacific.
 SHOJI TAMIYASU-Soap box orator; latest speech entitled "Relocation."
 MARY TAKATA-In the hills of Ozark brewing corn liquor.
 JAMES TABATA-Amnesia victim thinking he's Livingstone in Africa.
 MITSUKO SUO }
 TOMIKO SUO } -Signed 5 year contract with Billy Rose's Aquamaids.
 KIYOJI SHIBA-Chief assistant to John Power-less.
 KAZUE NAKAMOTO-Gypsy fortune-teller at Brooklyn Bay Bridge Carnival.
 AKIRA NAKAJO-Selling balloons at annual State Fair in California.
 HIROSHI MIYAUCHI-Wall Street tycoon cleaning seven story windows.
 HENRY NAKAGAWA-Giving Miyauchi Inc. competition by washing windows, too.
 SACHIKO NAGAISHI-Fainting at "Sinatra" Miyamoto's shows.
 JEAN MAEKAWA-Nurse right at Nagaishi's side ready to revive her.
 KAZUYE NABATA-School teacher; now she's boss and nags at her pupils.
 KEN MONOBE-Taking a bath, his first in ten years.
 MAE KUMASHIRA-Singing with Gay Gyser.
 BOB KOUCHI-Arobat with Bigley Bagley Three Ring Circus.
 GRACE KOBATA-Studies and studies and studies.
 PAUL KAWAOKA-Missionary to South Pole educating the Penguins.
 JACK FUNO-Growing up to be another Paul Bunyan.
 SAM HIRABAYASHI-Making his personal appearance as Sinatra.
 ISAMU ITO-Winning the National title of "Fireman of 1955".
 AKI OANA-Prince Oana, only nisei pitcher in major league.
 JOFU MISHIMA-Filling Walter Winchell's shoes broadcasting over KPOW.
 KEIICHI IKEDA-Sweeping the nation with his latest "Z" formation, usable
 both in football and basketball.
 KIYO IMAI-Playing the trumpet sweeter than Spivak.
 ISAO NISHIOKA-Strong man for the Ringling Bros. circus.
 FUMI YANAGISAWA-Skating rings around Sonja Henie with Ice Follies.
 TAZU UJI-Caretaker of the Buddhist Childrens' Home in Chicago.-
 PAT SAKAGUCHI-Scrubbing clothes "eight to the bar" as a laundry woman.
 KEIKO ENDO-Seamstress, making exclusive clothes for exclusive people (size 40).
 WESLEY OTA-Medical technologist in connection with Frankenstein.
 KEN KIMURA-Foreman of a WPA ditch-digging gang.
 BETTY TAKANO-Giving Hitler a hot foot; mischievous isn't she?
 MAS TERADA-Keeping the Meteetse in running order as its engineer.
 TERRY YANAGIMOTO-A beautician to Rochester. A very hard job.
 JANE HIWANO-Mrs. H. J. Gashigaga, sending Janie Jr. to school.
 FRANK MIYAGISHIMA-Celebrating tenth year of errorless typing.
 LINDA ITO-Making out monthly paychecks for BBB Biscuit Co.

THE END
 (DARK ISN'T IT)

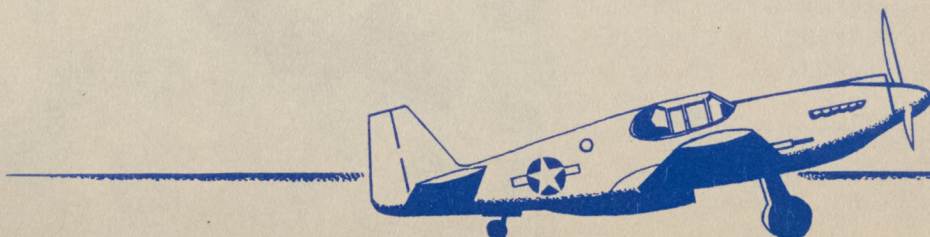



First Row: S. Kiyokawa, Y. Kawachi, D. Sagara, Miss Damme, N. Yamagiwa, N. Masaki, Y. Uno.
Second Row: N. Kozumi, L. Nagao, S. Yokota, H. Tokiro, A. Taketa, H. Mura, M. Hori.
Third Row: K. Ito, S. Kanbara, T. Takano, S. Maruyama, M. Tanouye, A. Shiota, S. Okura.
Fourth Row: S. Nakanishi, S. Hamaguchi, R. Shimizu.

First Row: E. Takagi, R. Hayashi, E. Kurosaki, Y. Umekubo, M. Ichikawa, M. Asaoka, A. Morimoto, Y. Yoshida, Mr. Clark.
Second Row: R. Higa, Y. Morimoto, B. Nishizaki, T. Tsubochi, K. Kinoshita, M. Fukui, D. Shinozaki, R. Yanagi, S. Yono, H. Kawano.
Third Row: K. Nishida, G. Nagata, F. Toyama, W. Yamamoto, S. Goto.



First Row: I. Nakaya, K. Monobe, F. Nakamura, T. Yamane, H. Otani, G. Igawa.
Second Row: A. Kakiba, M. Tanaka, F. Nakamoto, A. Nishimura, A. Sakurai, M. Iko.
Third Row: M. Hangai, A. Kamachi, A. Kawasawa, H. Sugitani, M. Shomura, I. Takeshita, E. Uyeda, Mrs. Corbett.
Fourth Row: E. Suzuki, C. Sugiyama, A. Kinoshita, A. Yamaseki, N. Kajiyama, T. Sumii.



Front Row: T. Yamaji, J. Miyasaki, Y. Umemoto, M. Fujii, T. Tsukahira, Mrs. Bugbee, T. Inaba, S. Maeda.

Second Row: H. Nakamura, M. Uyeda, J. Sugita, M. Toda, H. Tomayasu, F. Tsuji, M. Shitamoto, A. Yasui, R. Yoshiaki.

Third Row: A. Fujita, E. Hasegawa, F. Hinaga, A. Iwasaki, M. Kawaguchi, T. Kuruse, S. Miyamoto, L. Endo.

Fourth Row: H. Inouye, E. Inouye, T. Kagawa, N.

Shimokouchi, J. Takeshi, H. Yshiro, A. Yamaga, T. Yamaji.

Front Row: M. Nakayama, R. Okamoto, L. Morita, T. Matsumura, Mr. Elmore, H. Mori, J. Okagaki, M. Sueki, M. Yago.

Second Row: E. Shintoni, B. Morimoto, S. Shimada, K. Yamada, F. Urushibata, J. Serizawa, R. Tsuneishi, S. Tsurudome, S. Nakawata-se, G. Okamoto.

Third Row: B. Rudolph, K. Nishimoto, H. Sakitani, J. Nakao, K. Matsumoto, K. Miyohata.



Front Row: R. Wada, B. Hiuga, E. Koshiyama, M. Hamada, Mr. Jones, T. Kumano, M.

Miyatake, B. Kimura, J. Morinaga.

Second Row: K. Takemoto, K. Yamashiro, M. Omori, K. Hayano, P. Morisake, M. Abe, Y. Morinaga, R. Komoto, Y. Hori.

Third Row: M. Konishi, B. Uyeda, A. Tokushige, F. Toyomasu, S. Makiyama, A. Mura, R. Fujicka, F. Oshika.

Fourth Row: M. Ando, K. Dobashi, T. Hasegawa, T. Kumano, T. Nakagawa, J. Okashima, Y. Umekubo, D. Sakamoto, Nakasaki, Takan.

Takani.





First Row: A. Inouye, C. Akiya, A. Iko, E. Sasai, Miss Rinnen, S. Tainaka, N. Hachisuka, C. Tsutsumi.
 Second Row: S. Tachibana, F. Shiraki, G. Ogata, J. Aki-zuki, J. Tanouye, K. Shimada, B. Umemoto, S. Ginoza, M. Doi.
 Third Row: F. Kitamura, K. Kawamoto, E. Yamaoka, H. Hi-fumi, G. Fukumoto, K. Fujiwara.

First Row: A. Wada, I. Fujishin, B. Sumoge, J. Mukai, Mr. Chambers.
 Second Row: A. Nishimoto, H. Okubo, M. Matsushima, K. Yumibe, T. Goto, Y. Morita, S. Minato.
 Third Row: T. Yamano, I. Nakasako, J. Tsuchiyama, O. Imai, J. Nakamura, Y. Yoshida, I. Nomura.
 Fourth Row: R. Tokeshi, K. Miyahara, Y. Wakino, T. Motoyasu, J. O'Hara, T. Okano, R. Santo.



FRONT ROW: G. Imozawa, M. Inouye, F. Murakami, Miss Hill, C. Inouye, P. Hayashi, A. Ishimaru, H. Morioka.
 SECOND ROW: K. Nishizaki, J. Kobata, M. Ikegami, R. Sugiyama, Al Tanouye, E. Sugita.
 THIRD ROW: A. Nakamoto, G. Sueki, Y. Kiyokawa, E. Santo, R. Uno, H. Hoshizaki, D. Ikebe.
 FOURTH ROW: S. Yano, R. Takeuchi, F. Yamashiro, G. Sumihiro, T. Kozumi, R. Udo.



FRONT ROW: F. Hata, K. Kubo, H. Hori, D. Yokota, C. Kumano, W. Higuchi, S. Saito.
 SECOND ROW: T. Hanamoto, S. Okabayashi, N. Uyematsu, S. Iki, J. Tamura, E. Chikasuye, G. Yasui, A. Takano, T. Nakanishi, Y. Donao.
 THIRD ROW: N. Hangai, R. Kushino, M. Okada, J. Hatakeyama, H. Shishima, G. Matsubara, H. Nishimura, B. Ichikawa, H. Hamamoto, S. Kitamura, F. Kurasaki.

FRONT ROW: Mr. Gladden, G. Oshiro, C. Nakanishi, M. Ito, M. Jinguji, R. Ritchie.
 SECOND ROW: J. Nakamura, A. Okada, M. Sugiura, H. Ichikawa, Y. Tsubochi, M. Watanabe, B. Fujimoto.
 THIRD ROW: T. Suzuki, H. Oba, J. Ishikawa, A. Asakura, H. Matsumoto, C. Yasuda.
 FOURTH ROW: K. Murata, T. Yamamoto, W. Ujiye, T. Main, H. Magara, E. Kuwahara, T. Doi, G. Saito, S. Uchida, J. Muraoka.





FIRST ROW: F. Hiuga, R. Ogata, Y. Hirose, T. Kawasaki, D. Oshinomi, Miss Cooper,
SECOND ROW: M. Sakaue, R. Furiya, T. Hioki, Y. Miyahata, E. Inouye, H. Kawanami, Y. Jio.
THIRD ROW: M. Higuchi, M. Kishimoto, T. Yoshiyama, Y. Yamasaki, Y. Tominaga, M. Mikami, T. Yamagi, B. Yamano.
FOURTH ROW: J. Kurasaki, R. Otani, N. Tokeshi, T. Shoda, R. Shibata, K. Morimoto, J. Ikebe.

FIRST ROW: H. Imai, M. Nakagawa, J. Fukumoto, G. Ezaki, J. Idemoto,
SECOND ROW: G. Hoshida, M. Kato, K. Eto, L. Hirokawa, Y. Harada, Y. Suzuki, T. Matsunaga, K. Takeuchi, L. Nakayama, T. Ichikawa, T. Isobe.
THIRD ROW: M. Saito, M. Toyota, K. Baba, R. Yonekawa, A. Kunitomo, L. Terasawa, S. Mihara, J. Kajiyama, L. Taketa, T. Kakiba, M. Shida.
FOURTH ROW: E. Hirose, A. Handa, T. Hirabayashi, H. Kumashiro, S. Higashi, I. Kanashiro, D. Yamamoto, T. Okamoto, K. Suo. Miss Morton.



FIRST ROW: S. Oyama, K. Omori, S. Sugita, Mr. Greene, S. Yokomichi, J. Kishimoto, J. Fijikawa.
SECOND ROW: M. Kosobayashi, K. Uyeda, T. Sumii, R. Horio, M. Sawa, B. Sakata, M. Mariyama, J. Tomita, J. Uyeda, J. Tsutsumi.
THIRD ROW: T. Maruyama, M. Kusuda, M. Kurasaki, S. Oba, A. Inouye, M. Tachibana, D. Nakano, S. Fujioka, J. Hiwano, K. Akamatsu.
FOURTH ROW: A. Inamasu, C. Yoshihara, T. Shimane, D. Fukumoto, H. Ito, Y. Shintaku, N. Nishiyama, H. Kurasawa, M. Ochi, K. Nakamoto, K. Miyakusu.



ACTIVITIES

ASSOCIATED STUDENT BODY

Evan Oyakawa (Fall Semester)	President
Edith Ritchie (Spring Semester)	President
Edith Ritchie	Vice President
Yoichi Hosozawa	Secretary
Ray Egashira	Treasurer
Happy Furiya	Commissioner of General Activities
Tomi Akiya	Commissioner of Girl's League
Kayoshi Masuoka (Fall Semester)	Commissioner of Boy's League
Douglas Sagara (Spring Semester)	Commissioner of Boy's League

A.
S.
B.



O-F-F-I-C-E-R-S

Front Row: Edith Ritchie, Tomi Akiya, Miss Pagano, Ray Egashira.

Second Row: Yoichi Hosozawa, Evan Oyakawa, Happy Furiya, Douglas Sagara, Kayoshi Masuoka.

S
T
U
D
E
N
T



C
O
U
N
C
I
L

Front Row: Kayoshi Masuoka, Tomi Akiya, Douglas Sagara, Edith Ritchie, Evan Oyakawa, Happy Furiya, Ray Egashira, Yoichi Hosozawa.

Second Row: Miss Pagano, Mamoru Inouye, Mae Sueki, Kaz Oda, Keiichi Ikeda, Jim Miyazaki, Susumu Ujiiye, Mr. Corbett.



SENIOR PEP

FIRST ROW: K. Yokoyama, M. Mouri, Miss Kautzman, M. Gorai, Y. Uno, A. Kiuchi.

SECOND ROW: F. Hitomi, K. Oda, K. Yasunaga, T. Kamei, T. Fujimoto, E. Ritchie.

THIRD ROW: S. Murata, T. Uji, M. Wada, M. Kuno, M. Hori, Y. Kawaguchi.

FOURTH ROW: E. Takagi, M. Iko, K. Mayehara, T. Akiya, M. Hiuga, H. Saijo, L. Sugita.

JUNIOR PEP

FRONT ROW: Sonoko Iko, Alyce Wada, Buttons Okagaki, Miss Pagano.

SECOND ROW: Kumi Shimada, Mae Sueki, Helen Okubo, Tamaki Inaba, Betty Fujimoto.

THIRD ROW: Mary Shitamoto, Rose Wada, Annie Inouye.



SENIOR HI-Y

FRONT ROW: Mitsuo Nakinishi, Sam Hirabayashi, Mike Hatchimonji, Joshua Doi, Hideo Furiya, Doug Sagara, Ichiro Kamei, Herbert Yoshikawa.

BACK ROW: Kayoshi Masooka, Evan Oyakawa, Frank Takaki, Akira Oana, Joseph Fukuda, Tony Yamane, Jofu Mishima, Ray Egashira, Mr. Cowger.





JR. TRI-Y

Front Row:

Mrs. Sanzenbacher,
Elsie Inouye, Sachiko
Mihara, Amy Kunimoto,
Fumiko Hata, Ruth Furiya.

Second Row:

Amy Inamasu, Keiko
Kubo, Emily Tsuruda,
Elizabeth Sugita, Aya-
ko Ishimaru, Yuriko Su-
zuki, Kinuye Miyakusu.

JR. MISSES

Front Row:

Georgia Hoshida, Mrs.
Rugbee, Kinu Mayehara,
Eileen Yamaoka.

Second Row:

Kumi Shimada, Kimiko
Yumibe, Rosie Miyagishi-
ma, Amy Yasui, Masako
Sugiura, Helen Okubo.

Third Row:

Frances Hinaga, Nancy
Hashisukuka, Betty Sa-
kata, Annie Inouye, Ka-
tsuko Omori, Ryoko Ike-
gami.



SR. TRI-Y

Front Row:

Mariko Ono, Kazuko
Oda, Edith Ritchie,
Miss Morton, Michiko
Naito, Marion Kuno,
Tayeko Fujimoto.

Second Row:

Motoko Ikeda, Marga-
ret Hiuga, Maye Wada,
Hisayo Saijo, Lillian
Hijikata, Yukiye Maye-
hara, Mary Nakata.



PEDDY G-27'S PEPPERETTES

FRONT ROW: M. Mikami, T. Matsunaga, R. Furiya, E. Inouye, S. Mihara, A. Ishimaru, Y. Jio, K. Ito, M. Sakauye, M. Kosobayashi, T. Kakiba. SECOND ROW: J. Tomita, M. Konishi, S. Tainaka, D. Oshinomi, T. Yamaji, Y. Yamasaki, T. Hioki, J. Kobata, S. Fujioka, A. Tanouye, H. Hori, M. Uyeda, L. Hirokawa. THIRD ROW: L. Nakayama,

G. Hoshida, K. Uyeda, Y. Kajiyama, H. Tamiyasu, E. Shintani, H. Ichikawa, S. Nagasawa, Y. Tominaga, T. Yoshiyama, D. Yokota, Miss Rinnan. FOURTH ROW: M. Nakayama, E. Hasegawa, K. Miyakusu, A. Inamasu, B. Sakata, H. Nakamura, Y. Urishibata, B. Uyeda, A. Fujita, T. Ichikawa, M. Shitamoto.

BOBBY SOCKERS JOLLY TEENERS

FRONT ROW: S. Miyamoto, S. Kumagai, H. Tsunoji, F. Kitamura, R. Miyagishima, J. Sugita, K. Shimada, J. Akizuki, S. Nakawatase, J. Tanouye. SECOND ROW: S. Ginoza, M. Miyakawa, N. Kawata, P. Morishige, K. Fujiwara, F. Jio, T. Inaba, S. Iko, C. Akiya, H. Hifumi, S. Hamasaki. THIRD ROW: N. Kawashima, A. Nishimoto, A. Inouye, E. Yamaoka, S. Makiyama, K. Yamada, M. Yago, F. Oshika, T. Inouye. FOURTH ROW: A. Nishida, T. Kawaguchi, C. Tsutsumi, B. Nakagawa, M. Nakamoto, N. Morishige, Y. Morinaga, L. Tomita, B. Umemoto, Y. Oshiro.



EXCLUSIVE JRS.



FRONT ROW: M. Ikeda, E. Kurasaki, S. Kiyokawa, L. Nishi, S. Harekawa, A. Kaki-
ba, S. Hamaguchi, A. Sakurai, A. Nishimura, S. Okura. SEC-
OND ROW: B. Nishizaki, I. Takeshita, R. Higa, S. Yokoyama, M. Tanaka, T. Takano, S. Sumii, M. Yuasa, S. Maruyama. THIRD ROW: S. Nakaniishi, T. Sumii, N. Kajiyama, F. Nakamoto, Miss Morton, S. Kurasaki, M. Tanouye, A. Shiota, R. Yanagi.

EAGLE STAFF



Front Row: M. Kakebe, I. Ito, Miss O'Brien, N. Yasui, K. Yokoyama, S. Tamura, Second Row: L. Hijikata, K. Yeya, K. Yasunaga, B. Matsumura, H. Saijo, Y. Mayehara, A. Nishimura, S. Okura, Third Row: E. Oyakawa, T. Hosaka, A. Oana, K. Imai, S. Kaihatsu, M. Miyatake, H. Furiya, J. Miyazaki.

TEMPO STAFF



First Row: K. Imai, K. Yasunaga, Advisor, Miss O'Brien, D. Hirabayashi, Second Row: M. Kakebe, B. Matsumura, M. Wada, T. Kamei, A. Shirota, S. Okura, Third Row: K. Yokoyama, J. Yonekawa, M. Kuno, H. Saijo, B. Ichishita, M. Naito, E. Ritchie, Fourth Row: H. Furiya, A. Oana, J. Fukuda, F. Nishioka, S. Yokoyama, Y. Hosozawa, S. Kaihatsu.

HOME ECONOMICS

COEDS



Front Row: B. Tachibana, B. Matsumura, K. Yasunaga, Mrs. Corbett, M. Wada, T. Omori, M. Ono. Second Row: Y. Ishimaru, N. Sekiguchi, T. Akiya, F. Shibata, A. Kiuchi, S. Shola, S. Murata. Third Row: M. Yamada, H. Fujishin, P. Sakaguchi, Y. Morimoto, K. Nakamoto, H. Makiyama, M. Suo, L. Doi, L. Hinaga, H. Okano.

ECONOLITES · SPINSTERETTES



Front Row: M. Shomura, K. Kinoshita, A. Kinoshita, N. Kajiyama, B. Matsumura, Mrs. Corbett, A. Sakurai, A. Nishimura, A. Yamasaki, A. Yoshida, T. Yano. Second Row: A. Kamachi, E. Kurasaki, T. Sumii, A. Morimoto, E. Suzuki, S. Murata, M. Ono, M. Tenaka, A. Kakiba, A. Kawasaki. Third Row: Y. Takami, M. Nakata, M. Shiba, M. Iko, K. Nakamoto, H. Fujishin, R. Higa, M. Fujioka, I. Takeshita.



MAJORETTES

STANDING:

Mrs. Couger, Grace Ezaki, Sadie Makiyama, June Ichihō, Shuko Kiyokawa, Mitsuko Abe, Reiko Ohara.

KNEELING:

Mineko Ishimoto, Mitsuko Kikuchi, Mary Tamiyasu, Kiyoko Kumagai, Amy Hirabayashi, Mitsuko Akiya.

GIRLS LEAGUE

FRONT ROW:

Kimi Yokoyama, Maye Wada, Tomi Akiya, Alyce Wada.

SECOND ROW:

Elsie Koshiyama, Helen Yamamoto, Toshie Matsu-mura, Mary Nakata, Kinue Mayehara, Chiyeko Nakaniishi.

THIRD ROW:

Miyo Shiba, Beulah Kuwahara, Annie Inouye, Setsumi Mayeda, Fumi Hiuga, Sets Teramoto.



BOYS LEAGUE

FIRST ROW:

Hiroshi Imai, Bob Nakanō, Mas Miyatake, Shig Yokoyama, Keichi Ikeda, Jim Miyazaki, Douglas Sagara.

SECOND ROW:

Sho Kaihatsu, Tabo Shimizu, Akira Oana, Seiichi Yano, George Oshiro, Tosh Kawasaki.





BAND

FIRST ROW: Howard Yahiro, Ernest Yahiro, Ed Iseri, Tohru Suzuki, Billy Yamano, Ike Hatchimonji, Walter Hayami, SECOND ROW: Sumi Nakanishi, Hiroshi Imai, Jack Ishikawa, Rokuro Shimatsu, Tom Main, Frank Murakami, Teruo Yamamoto, Tosh Ohara, Junzo Ohara, THIRD ROW: Mrs. Cowger, Mitsuru Mihara, Ted Yamano, Victor Takagi, George Yahiro, Josh Doi, Mike Hatchimonji, Fred Shiraki, Gordon Kaihatsu.

ORCHESTRA

FIRST ROW: C. Nishioka, K. Kozaki, J. Fukuda, E. Iseri, H. Kawano, M. Mouri, M. Shimamoto, SECOND ROW: G. Nakata, J. Nakamura, C. Okano, E. Yahiro, T. Yamamoto, T. Ohara, I. Hatchimonji, J. Ohara, D. Yokota, C. Mouri, THIRD ROW: S. Nakanishi, H. Hoshizaki, H. Imai, J. Ishikawa, J. Fukuda, V. Takaki, G. Yahiro, J. Doi, W. Hayami, S. Matsuda, T. Kaneko, D. Shimazaki, FOURTH ROW: Mrs. Cowger, M. Watanabe.



GLEE CLUB



FIRST ROW: M. Toyota, M. Tsutsumi, K. Kubo, Y. Jio, C. Inouye, Mrs. Rudolph, R. Horio, R. Higa, Y. Morimoto, B. Nishizaki, H. Morioka, F. Hata, A. Kunimoto. SECOND ROW: M. Okubo, A. Kakiba, F. Uchida, S. Nagaishi, J. Nakamura, A. Okada, M. Watanabe, P. Morisaki, F. Oshika, M. Kumashiro, M. Kato, K. Shimada, M. Ishibashi, F. Morioka, Y. Hoshisaki, H. Iwanaka, THIRD ROW: M. Tanouye, A. Tsuneshi, R. Okamoto, S. Ebinara, M. Fukui, H. Kurasawa, S. Saito, R. Ikegami, H. Saijo, K. Yamada, T. Inaba, B. Fujimoto, R. Ogata, D. Okano, M. Ochi, FOURTH ROW: C. Hirose, L. Terasawa, Y. Ishimaru, M. Sakauye, S. Hamasaki, F. Kitamura, M. Shizaki, Y. Tominaga, R. Yonekawa, Y. Shida, R. Wada, S. Iko, M. Hamada, B. Hiuga, F. Hiuga, FIFTH ROW: G. Ezaki, M. Sawa, M. Kurasaki, L. Taketa, T. Tsubochi, S. Kanashiro, M. Ito, M. Kosobayashi, M. Shitamoto, Y. Nakasawa, F. Urishibata, S. Nagasawa, K. Kinoshita, L. Endo, Y. Kusano, H. Ichikawa, M. Sugiura, A. Tanouye, H. Tamiyasu.



ATHLETICS

VARSIY FOOTBALL

Outweighed 30 pounds per man the light and tricky Eagles out-charged and outran the Cody Broncs in an hour and a half scrimmage and held the Broncs away from their goal line.

Before their first game, the Eagles elected Mas Ogimachi and Yoichi Hosozawa as co-captains.

Staging a thrilling finish, the Eagles won their opening encounter by defeating the Worland Warriors, 7-0. The touchdown was scored in the last 35 seconds of play. The pass from Babe Fujioka to George Yahiro, right half and leading ground gainer for the Eagles, accounted for the touchdown.

Coach Jack Sakamoto organized the Eagle eleven, whipped it into shape and stayed long enough to see his proteges defeat Worland, then packed his bags and left for Cleveland to await his army call. Babe Nomura, former high school ace, was named to succeed Sakamoto as head coach of the Eagle football team. Tak Nomura was added to the coaching staff to aid his brother and line coach, Yuk Kimura.

Playing head-up ball throughout the contest, the high flying Eagles rambled over the hapless Carbon County Coyotes from Red Lodge, Montana, to the tune of 60-0 in a wild gridfest.

Before an estimated crowd of 2,500 football fans, the Eagles juggernaut rolled over the invading Lovell Bulldogs 32-0.

The favored Heart Mountain all-star eleven battled the stubborn defense-minded Eagles to a dull scoreless deadlock. The All-Stars outweighed the lighter Eagles 35 pounds per man.

The luckless Heart Mountain Eagles dropped a tough 19-13 decision to the Casper Mustangs in a hard-fought game before a record crowd of 4,500 cheering fans. It was their first defeat in two years of interscholastic grid competition. Bov Pearce, 210 pound candidate for all-state honors at the full back post, was a little too much for the light Eagles. The Casper line averaged 180 pounds while the Eagle forward wall tipped the scale at a little less than 150 pounds.

The Eagles, being the strongest grid team in the Basin area, claimed the Big Horn Basin Title. The defending Champions, the Powell Panthers, refused to play the Eagles so by comparative scores the Eagles rate an edge over the Powell Panthers.

The Eagles will not have a grid team next year, but they should be proud of the record they have accomplished. This year the Eagles scored 112 points to the opponents 19 (not counting the Cody scrimmage). In two years of interscholastic competition the Eagles have piled up 150 points while allowing their opponents 19 points. This is something the High School should be proud of.

Shig Yokoyama
Yoichi Hosozawa

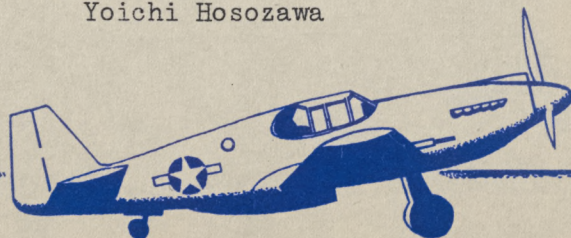



"Crazy legs" Yahiro gets away for a long gain.

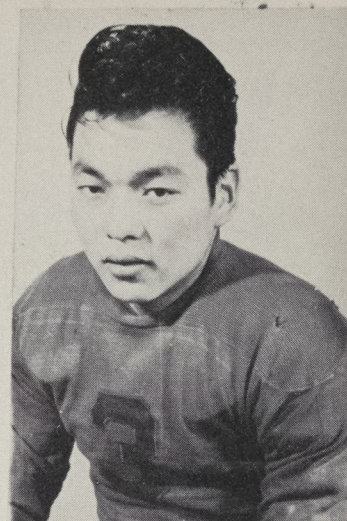

Capt. Mas Ogimachi

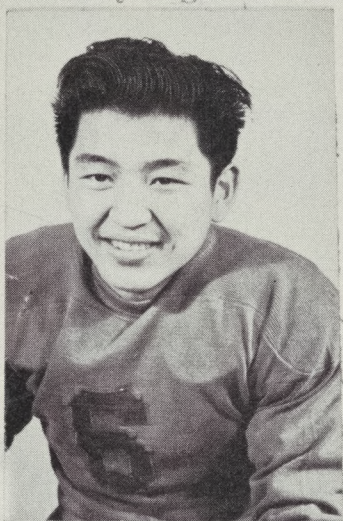

Capt. Y. Hosozawa

One of the finest defensive player ever to play for the Blue and White team. His specialty was blocking punts. In the first three games, he blocked eight punts. He is well known for his shapely "legs."

One of the most outstanding fullbacks to ever don a football suit. Just get him started and then you'd better get out of the way unless you carry a Bazooka. He chopped the line to pieces with his powerful plunges.



Capt. Hosozawa bats down a Worland pass. Shuzo and Poly Sumii backs up the play.



Shuzo Sumii bats down a Coyote pass.

He's called Glue-fingers. He was another Don Hutson because he rarely misses a pass. When asked where he played before, he said, "I used to play a little night football."

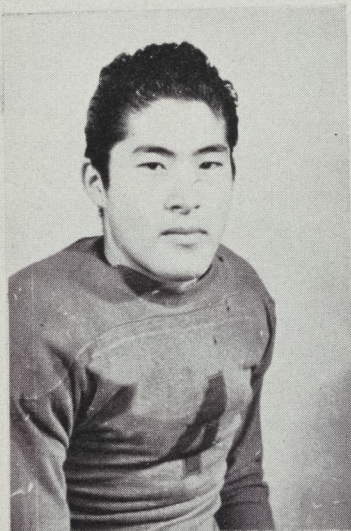

George Yahiro
Right Half

He's the leading ground gainer for the Eagles. Once in the open he was unstoppable. He was full of guts and his opponents have learned to respect him on the field. He's called crazy legs.

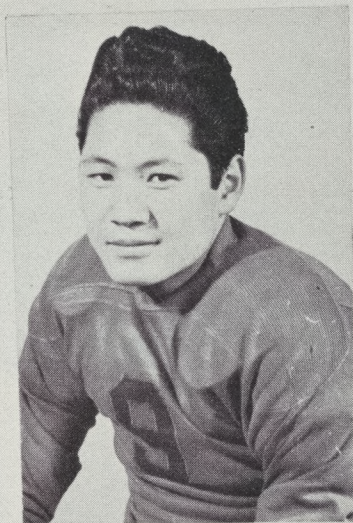

Shiro Teramoto
End

A power of strength at the center of the line. He was always fighting 60 seconds in a minute. His savage blocking was remarkable. He is called "Rabbit" by everyone because he works fast just like a rabbit.

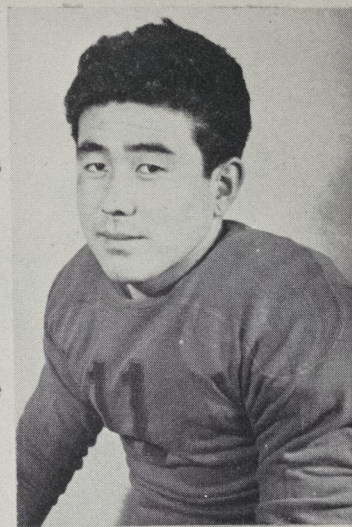

Jim Shiraki
Guard

He was feared for his straight arm. Many players received his palm in their faces at one time or another. As General Patton would say his motto was "Forward to the goal-posts."

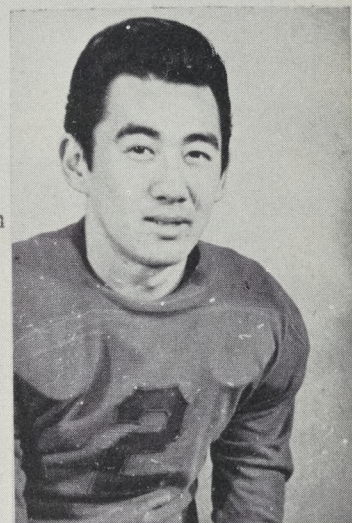

Poly Sumii
Left Half



Gunga Teramoto leaps and snags a touchdown pass.

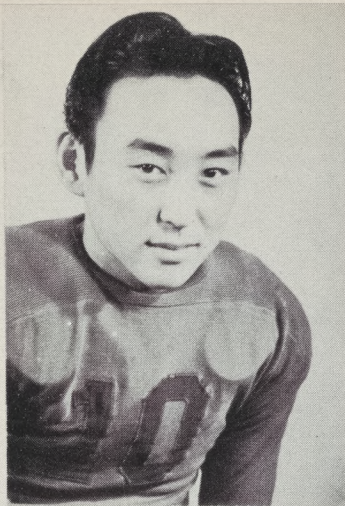

Jack Funo
End

He was a tower of strength at the end position. His specialty was to knock down the on-coming interference on its seat. He was solid as a tree so he is called "Timber."

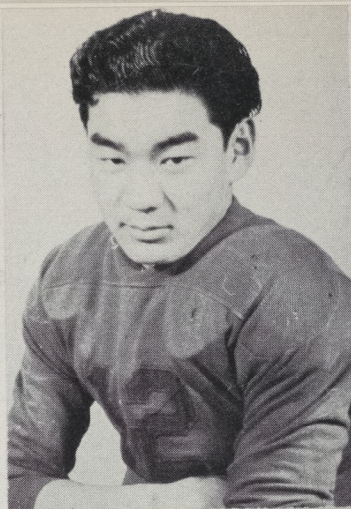

Junior Shimizu
Tackle

He was the Gibraltar of the forward wall. He always tore the line to pieces with his savage blocking. On defense you can't move him unless you bring a HURRICANE.

Powerful and one of the quickest-thinking men on the team. On defense his side of the line is unpregnable. His quick thinking brought the Eagles out of the hole many times.

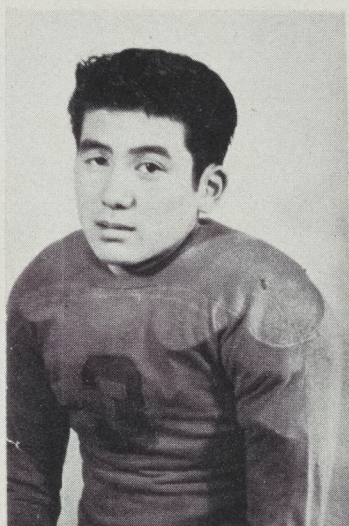

Sus Terasawa
Tackle

He made up for his weight by his cleverness and he was always thinking one step ahead of the man in front of him. He was outstanding against much bigger opposition.

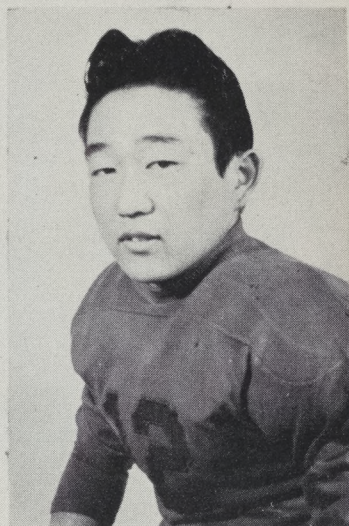

Teka Kutsuma
Guard



Min Horino of the All-Stars is knocked down hard by Sus Terasawa. Captain Hosozawa and Jack Funo coming in for the smear.

VARSITY BASKETBALL



D. Hirabayashi, H. Miyamoto, K. Ikeda, T. Shimizu, H. Kawanami, G. Igawa, N. Yasui, M. Hamamoto, W. Takahashi,
Center: Coach Fuzzy Shimada.

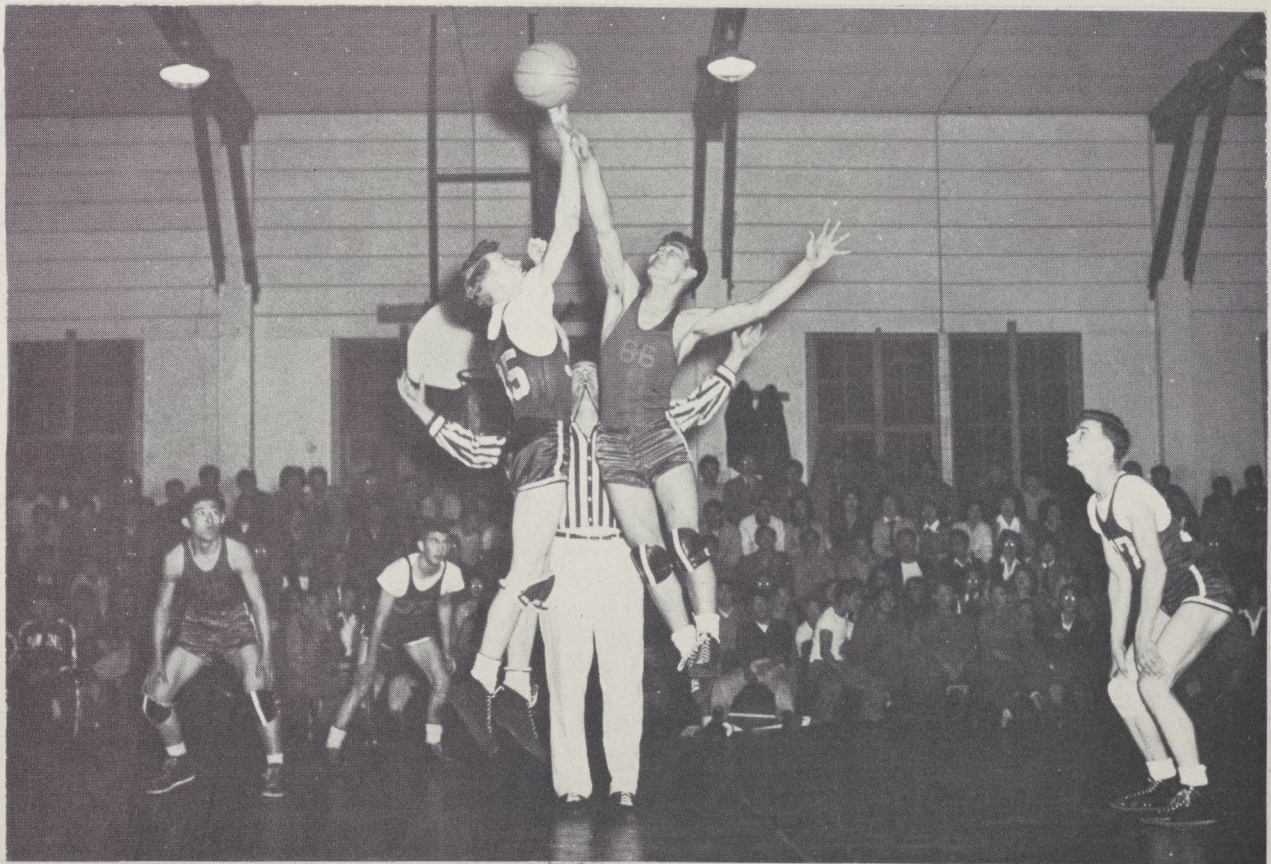

Spectacular shot of Mas Hamamoto out jumping Rawlin's Center.

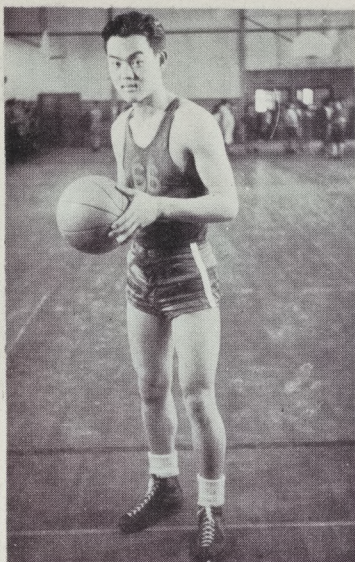

Capt. Mas Hamamoto
Center

Good-looking Mas Hamamoto shoots with uncanny accuracy. He's the most dependable player for the Eagles. He always feeds the ball when he could have made the basket.

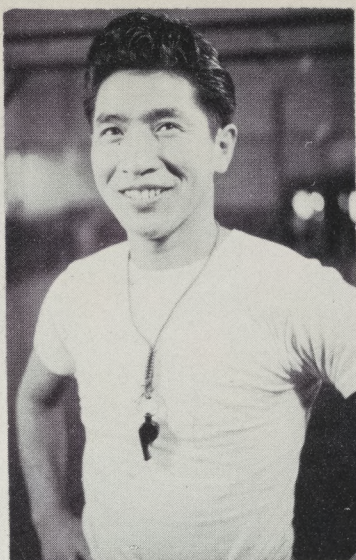

Coach Fuzzy Shimada

The Eagles could have gone much farther if they didn't play their opponents on their off days. Their fine showing can be attributed to the fine coaching of Fuzzy Shimada.

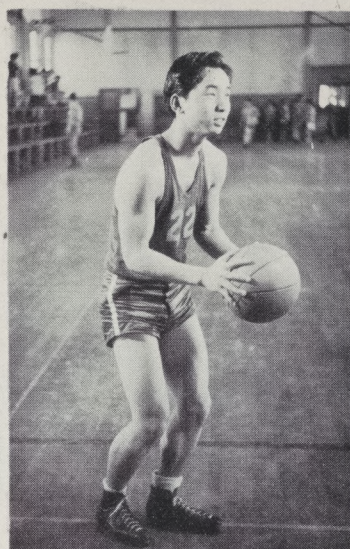

Ham Miyamoto
Forward

He's one of the coolest players on the team. His elusiveness on the maple court is uncanny. He is the most dependable man and he shoots with deadly accuracy with his 2 hand shot.

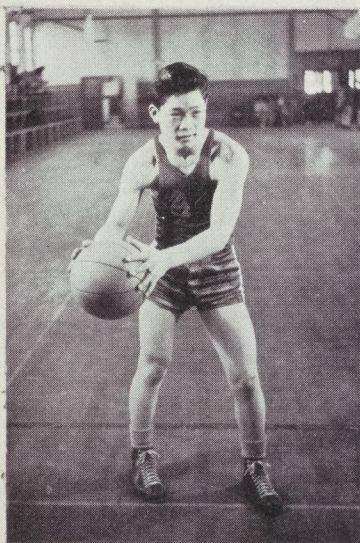

George Igawa
Forward

He was one of the reasons why the Eagles fast break clicked so good. He is tricky, fast, and a demon dribbler. He used his head when playing against taller opponents.

Eagles	45	11	Cowley
Eagles	33	38	Thermopolis
Eagles	19	21	Rawlins(overtime)
Eagles	26	30	Basin
Eagles	45	19	Shoshoni
Eagles	22	25	Lovell
Eagles	37	27	Red Lodge
Eagles	41	19	Riverton
Eagles	38	25	Hardin
Eagles	44	20	Cody

Eagles 350-235 Opponents

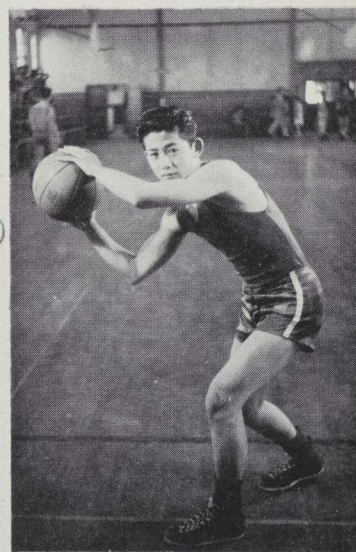

Keiichi Ikeda
Forward

He never misses a one hand shot from the corner. He is one of the trickiest man on the team. His deceptive work always fools his opponents. He has lots of fight.

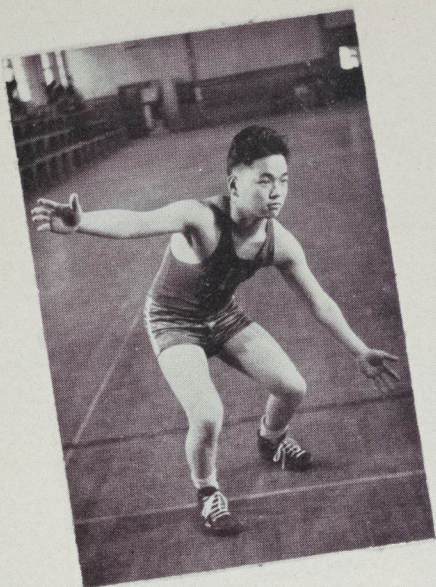

Henry Kawanami
Guard

Gremlin Kawanami is the shortest player on the varsity. He always stole the ball from his opponents. His short chopping piston legs made him one of the fastest men on the team.

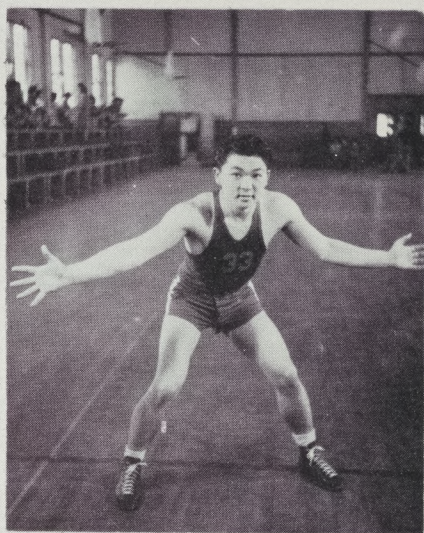

Norman Yasui
Guard

His flashy floor work and ball-handling made him one of the strongest guard to play for Ht. Mt. Hi. He hardly shoots in a game and he is always feeding the ball.

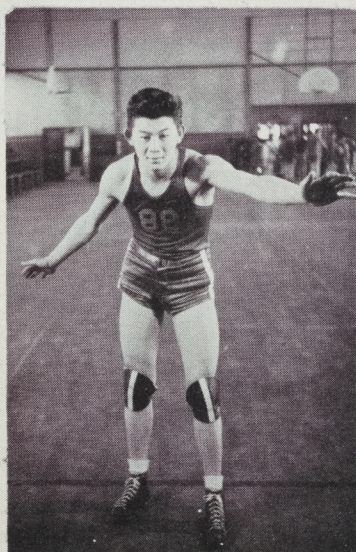

Dan Hirabayashi
Guard

This handsome lad is a coach's dream of a good defensive guard. He's aggressive, quick-minded, and a very smooth player. His one hand shot is a beauty to watch.

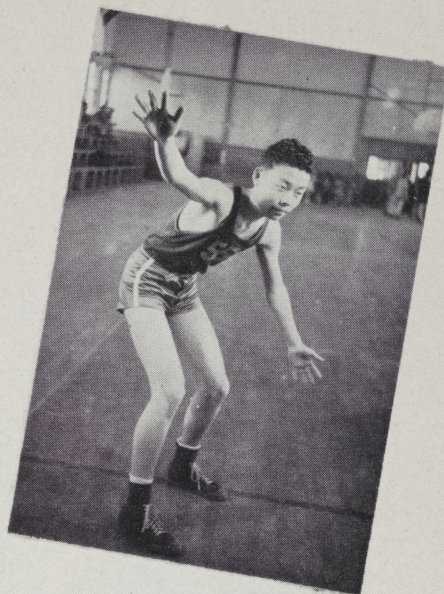

Wataru Takahashi
Guard

He was the tallest man on the squad with his towering 6' 2". The whole team had to rely on his backboard control, especially when playing against taller outside high schools

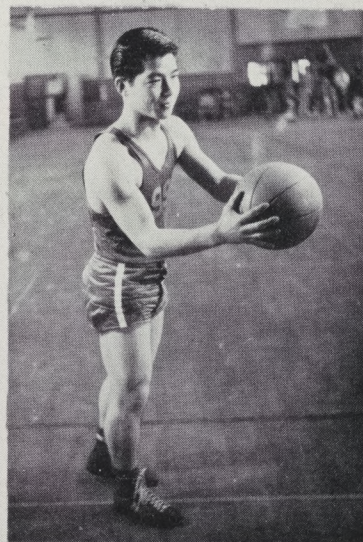

Tabo Shimizu
Guard

He was always too fast for the man who was guarding him. He would always shake himself loose and get in the clear. He rarely misses a set-up shot.

SIX MAN FOOTBALL

The members of the squad made their coach proud as the famous Talbot Rudolph spread formation clicked for many a score. It was his patience and his understanding which made the team one of the strongest in the state.

The Eagles met their first foe on Sept. 29. Playing the six-man game for the first time, the Eagles overcame the Byron team and came through with a 31-0 win.

The second encounter with the Burlington Greyhounds found the Eagles a little more accustomed to the game as they walked over the visitor 44-0. After failing to crack the strong Eagle line the Greyhounds kicked. The ball sailed to the 7-yard stripe where Yokoyama caught it and raced 93 yards for a touchdown jaunt. In the third quarter, the Eagles started where they left off with Yokoyama tossing a touchdown pass and then carrying the ball over for another touchdown. Yokoyama's run was good for 21 yards.

The Cowley Jaguars brought the Eagles down to earth in their tilt, when the visitors tied the locals, 6-6, in the first quarter. After that the Eagles tore the Jaguar line to pieces and scored in every period. Kiyo Tomikawa scored four touchdowns against the Jaguars, while proving a tower of strength on defense. The final score was 46-6.

In an Armistice day feature the Eagles rolled over the Byron Eagles 46-0. The game was called to an end in the third quarter in compliance with the six-man football ruling that a game automatically ends when one team scores 45 or more points. Karl Miyahara sparked the local offensive with his running. Miyahara directly contributed to five of the Eagles' seven touchdowns.

Shig Yokoyama, fullback, was the early season star until injuries forced him to the bench. Kow Miyahata, a consistant performer at left half, was the dependable blocker on the squad. Karl Miyahara, fullback, was the mainstay of the team in the latter part of the campaign.

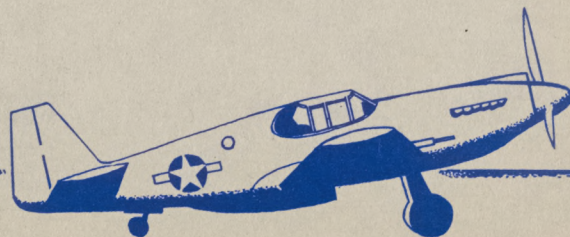



G.A.A. ALL STARS

Front row: Mary Shitamoto, Margaret Hamada, Sumi Kobayashi, Norrie Yamagiwa, Midori Okano, Fumi Urushibata. Second row: Setsumi Mayeda, Mary Miyakawa, Teri Tanaka, Flo Nakamoto, Sumi Nakanishi, Susie Koshiyama.

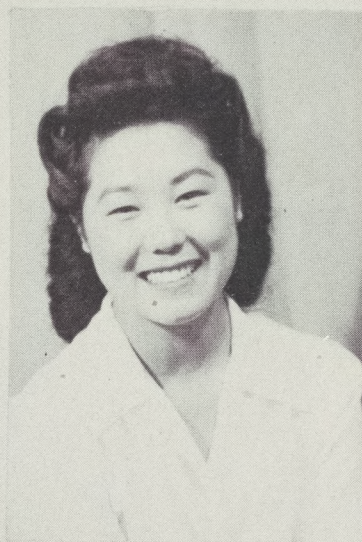

Mary Iriye



Mrs. Wolmen

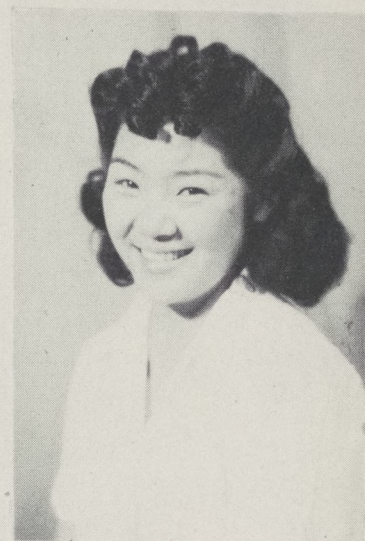

Gabby Sugiura

On January 26, 1945, the G. A. A., Eagle Varsity, and Junior Varsity spent an evening together. Refreshments were served and entertainment rendered by Ham Miyamoto, vocal solo, Mary Shitamoto, piano solo, and Shuko Kiyokawa, baton twirling. The rest of the evening was spent in dancing.





1st row - Teri Tanaka, Betty Ichishita, Fumi Urushibata, Mrs. Wolman, Sadie Makiyama, Norrie Yamagiwa, Mable Shitamoto. Row 2 - Mary Iriye, Rose Tsuneishi, Kaz Hayano, Fudeko Tsuji, Betty Hiuga, Fumi Tsukiji, Eileen Yamaoka, Mary Shitamoto, Mary Miyakawa, Emiko Okada, Gabby Sugiura. Row 3 - Shuko Kiyokawa, Sumi Nakanishi, Nobu Sekiguichi, Flo Nakamoto, Sumi Kobayashi, Midori Okano, Setsumi Mayeda, Miyo Yago, Helen Nakamura, Shiz Kanbara. Row 4 - Bessie Uyeda, Haru Tomita, Midori Ishibashi, Margaret Hamada, Elsie Koshiyama, Grace Yasui, Beulah Kawahara, Mary Fujioka, Betsy Nishizaki, Suzie Nakada.

G.A.A.

FIRST ROW: L. to R. Mary Iriye, Mrs. Wolman, Gabby Sugiura. SECOND ROW: Kaz Hayano, Sumi Kobayashi, Norrie Yamagiwa, Sumi Nakanishi, Florence Nakamoto.



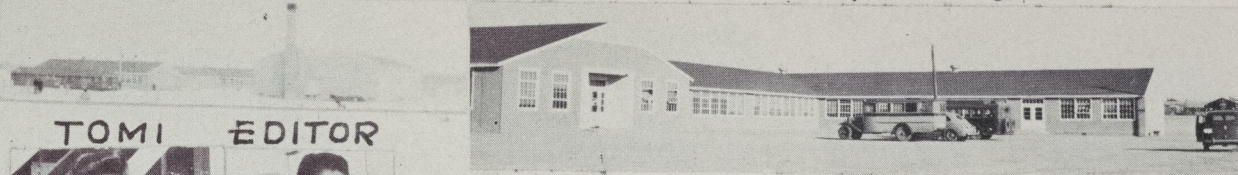

TOMI EDITOR

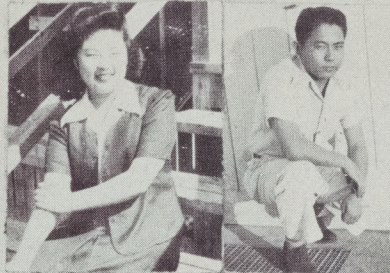

HOME EC.



OUCH!



DOUBLES



GOOD?



HAPPY COUPLE



PREXY

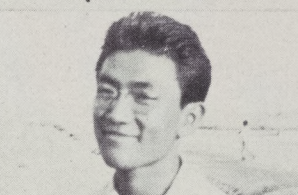

CHECK, CHICK



MAX

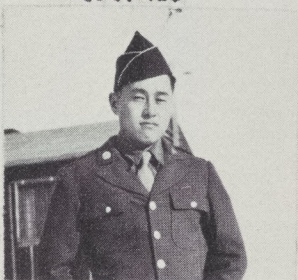

DAIKONS



I.I. MUTS.



DUKES



SKATER



SHORTY

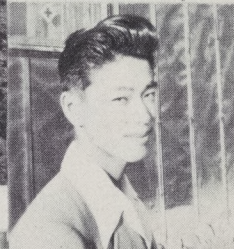

SKIP



GUESS



"HAP"



HERO BONNIE



COLGATE SMILE



DRAPES



"AL"



PROPOSING



POPULAR MAN



ACKNOWLEDGMENTS

We of the TEMPO staff would like to take this means to thank the following people for their untiring efforts toward making this annual possible.

Miss Janette O'Brien, advisor, for bearing and working with us for these many trying weeks.

Mr. Henry Ushioka, Sentinel photographer, for his patience and splendid work in taking pictures.

Mr. Clifford Carter, Superintendent of Schools, for giving us the "green-light" on the annual.

Mr. John Corbett, principal, for all the cooperation shown us during these many weeks.

To all the members of the faculty for their understanding and patience.

To the MASTER ENGRAVERS PUBLISHING COMPANY for doing such wonderful work for us.



Autographs



