

R4.23

1 of 3

67/14
c

ACTIVITIES

Fine Arts:
Director

Alice Mayeda

Piano

Music Department
Chairman
Clerk
Teachers

Michi Miyamoto
Sumiko Takemoto
Helen Mayeda
Helen Nitta
Fumiko Yabe
Kumiko Nakamura
William Osuga
May Yoshimura
Hatsuye Kurose
Joe Fujioka
Mickey Tanaka
Frank Iwase
Takashi Ota

Record Concert

Piano, Choral Groups
Piano
Voice
Violin
Violin
Piano
Piano
Piano
Clarinet & Saxophone
Accordian
Hawaiian Music

Dance Department
Chairman
Clerk
Teachers

Pearl Mayeda
Aiko Hirota
Lucille Tanaka
Yukio Shimoda
Grace Endow
Aiko Saito
Sachiko Hori

Ballet

Tap
Tap
Ballet
Tap, Acrobat
Odori

Drama Department
Chairman
Clerk
Teachers

Perry Saito

Painting, Sketching, & Sculpture
Chairman
Clerk
Teachers

Chiye KURaiwa

Floral Arts

Chairman

Clerk

Teachers

Grace Hosokawa

Yoshimi Kawaguchi

Crafts

Director

Clerk

Teachers

Mrs. Fukuyama

Rui Sumihiro

Bernice Ochikubo

Hiroko Ito

Natsuko Uyeno

Tsuyuko Fukumitsu

Mrs. Tamotsu Kataoka

Taka Shibata

Chiyo Sato

Sono Saiki

Yukie Takata

Mrs. Tsuda

Mrs. Shin Toriumi

Penelope Yabe

Doris Yagi

Mary Sakai

Betty Nakata

Masami Sado

Yoshiko Kosobayashi

Lily Kushi

Sewing

"

"

"

"

"

"

"

"

"

"

2

"

"

"

"

Woodcraft

Knitting

Knitting

Office Staff

Mrs Lily Igano - Personnel
Eureka Satoru - Steno & filing
Ray Isurii - Messenger
Yuriko Tanaka - Steno Clerk
Kikue Tomita - Steno
Alice Mukai - Office Manager
Peggy Osawa - Dicty

Library

Yoshiko Sekiya
Kori Shiba
Suze Kayashi - Head
Marge Ito
Aoniko Nekata
Ray Kurahara (X)

Adnet Rec Leader

Shizu Kayashi - Steno
+ ~~Mrs. Nakano~~ - ~~publicity~~
~~Mr. Shikata~~
Mr. Yamamoto - Sports
James Nishida
Jack Yamamoto
Ken Ida - Sewing Machine
~~Ray Muramoto~~
Ikio Suekawa
Yukiharu Sasaki
Kuroyoshi Otsuka

Athletics

Iato Yada - Director
Jack Oshita
Takay Oshita
Florence Kato - Director
Kay Otsuji
Americik Ishikawa, weight
Eddie Kuniyoshi, Lifting
Kiyoichi Nishida - statistics
Yoshio Nakagawa - Boxing
Bill Kawada - gymnastics
Frank Moronaka - Boxing
Matsuo Sakagami - Judo
Frank Hatton - ~~Adnet~~ Sports
Pette Sato - Girls Sports
Mrs. ~~Yoshi~~ Matenoka
Tomu Kayashi -

Boys & Girls Activity

Elaine Ichikawa - CR
Alice Kawasuchi -
Bill Joe Nishihara - Boy Club.
William Takiguchi - Director
Bill Kattori - Boy Scouts
Tadamichi Uegoe - " "
Masaoichi Ogawagi " "
Mits Nishio - Boy Scouts.

Supplies & Equipment

Junmie Nishida - Equip. Room.
Henry Shimozima - "
Larry Sakai - Equip. Room

Special Interest Group

Frank Hijikata

Rec. Nursery:

Micas Hamamoto
Isaka Kaita
Dorothy Keikou
Mary Orita
Nauncho Miyai
Yuriko Yamada
Aiko Takahashi

Isaac Igarashi
May Nakatogawa - Floral Art
Emi Taniguchi - Director

Hediko Nasu -
Shizu Sakada

Martha Ichikawa ✓
Shigern Okada
Amy Masuda

Youth Social Activity

Paul Takahashi
Mas Yamasaki
Munoru Okada
James Matsumoto
Jack Yokota
Community Forum Bill Wai
Ted Shigero

Informative

Poster
Frank Fujita poster
Sakuro Mori poster

Art Morimatsu Report Specialist
Takaochi Matsui poster
Tommy Nishimura "
Kodami Eiichi -
Kides Hashide - Information
Mami Nakano - Japanese

Hand Craft Knitting

Yoshika Kasabayashi
Lily Kushi

Planning Board

John Yasumura - ^{Leader}
Kumeo Yoshinari - ^{Signifying}
Specialist

Music Aiko Hirota - Dance & Sing
Grace Kasokawa - Floral Art
Yumika Yabe - voice
Helen Mayeda - piano
Helen Nitta - piano
Kumiko Nakamura - ~~flute~~ ^{violin}
Pearl Mayeda - Dance
Olivia Mayeda - Director
Sachiko Mori - Dance
Yukio Shimoda - Dance
Lucille Tanaka - Dance
Sumiko Takemoto - Sing - Music
Michiko Miyamoto - Chairman Music
Joe Fujioka - piano
Takashi Ota - Hawaiian Music
Bruce Endow - Ballet - Dance
Aiko Saito - Dance
William Oanga - violin
Mickey Tanaka - Clarinet + Sax.
May Yoshimura - piano Blues
Hatsue Kurose - piano
Sketching Painting Frank Inoue - Accordion

Chie Kuroiwa

Drama Perry Saito

Supplies & Equipment

James Ueda - Procurement & Property

Crafts:

Rui Sumihino
Bernice Ochioka
Hiroka Ito
Natsuko Uyeno
Shizuko Fukumitsu
Mrs. Tameten Kataoka
Joka Shibata
Chigo Sato
Sono Saiki
Yukie Sakata
Mrs. Iwada
Mrs. Shin Toriumi
Benelope Yabe
Doris Yagi
Mary Sakai
Masami Sado - wood
craft.
Betty Nakata
Shizuko Fukuyama - Sewing
Yukiko Katayama - ^{sewing}
Hatsue Kurose } Horike
Mrs. Michiko Masburi

Maintenance & Service

Seichi Ota
James Takemoto

Sam

RECREATION STAFF MEMBERS

Office:

- ✓ Harry Mayeda, Asst. Supervisor
- ✓ Lily Uyeno, Applications
- ✓ Alice Mukai, Office Manager
- ✓ Eureka Satow, Steno to Staff
- ✓ Clara Sasaki, Steno to Staff
- ✓ Terry Watanabe, Timekeeper
- ✓ Roy Tsurui, Messenger
- ✓ Reggie Osasa, Private Secretary

Nursery:

- ✓ Amy Taniguchi, Head
- ✓ Misao Hamamoto
- ✓ Saeko Koita
- ✓ Mary Orite
- ✓ Dorothy Keikoan
- ✓ Hannah Miyai
- ✓ Yuriko Yamada
- ✓ Aiko Takahashi
- ✓ Issao Igarashi
- ✓ Amy Masuda 9/6-C
- ✓ Shigeru Okada 3205 B
- ✓ Shizu Sakada Emi 3213-A
- ✓ May Nakatogawa 3801A

Carpenters:

- ✓ Frank Eki, Head
- ✓ T. Kuroda
- ✓ T. Kasuya
- ✓ Fred Ogura
- ✓ Bill Soyajima - 517-A
- ✓ Wm. Seichi Fujii
- ✓ Sekitaro Fujii
- ✓ Y. Yeotani
- ✓ Tommy Ogura
- ✓ Calvin Takasaki
- ✓ Hiroji Hyogo
- ✓ Fred Kataoka
- ✓ Takejiro Tsujimura
- ✓ Yoshio Nishida - 2506e
- ✓ Vernon Maekawa
- ✓ Ben Sasaki

POSTER ARTISTS:

- ✓ Frank T. Fujita
- ✓ Anjiro "Angel" Kodani 1602B.
- ✓ Joseph Sato
- ✓ Ichiro Mori

Library:

- ✓ Guye Hayashi, Head Librarian
- ✓ Margie Ito, Asst. Librarian
- ✓ Toshiko Sekiya, Asst. Librarian
- ✓ Nori Shiba, Asst. Librarian
- ✓ Roy Kurahara, Minor Library Clerk 2018A

Activities:

- ✓ San Takagishi, Coordinator
- ✓ Roy Teshima, Coordinator
- ✓ Tats Yada, Unassigned Leader
- ✓ Jobu Yasumura,
- ✓ Tom Hayashi, Sports
- ✓ Sakaye Oshita, Sports
- ✓ Jimmie Nishida, In. Sports
- ✓ Kay Otsuji, In. Sports
- ✓ Henry Shimojima, Equipment 2219F
- ✓ Florence Kato, Girls' activities
- ✓ Terry Saito, Drama
- ✓ Paul Takahashi, Social
- ✓ Ted Shigeno, Forum
- ✓ Mitsuru Nishio, Boy Scouts & hikes
- ✓ Mas Yamasaki, Fire Education
- ✓ Frank Hijikata, Clubs
- ✓ Elaine Ishikawa, Girl Reserves 398D
- ✓ Miyee Kawauchi, Camp Fire Girls
- ✓ Chie Kuroiwa, Sketching 1119-C
- ✓ Toshiko Kosobayashi, 4-H (sewing)
- ✓ Lily Kushi, Sewing under Y.K. 2003D
- ✓ Hiroko Ito, Sewing under Y.K. 3401D
- ✓ Natsuko Uyeno, Sewing Under Y.K. 4504A

Adult Leaders:

- ✓ Ray Muramoto, Entertainment 618B
- ✓ Yoshio Shikta, Co. Shogi, Sumo, Judo 398C
- ✓ James Nishida, Co. Shogi, Sumo, Judo 602C
- ✓ S. Yamamoto, Table games 2578A
- ✓ Mario Nakano, Publicity & Hikes 2619C
- ✓ Kanichi Ida, "Senryu & Haiku" 1305D
- ✓ Jack Yamamoto, Sports 1305B
- ✓ Shizu Hayashi, Sec. to Issais 614C

✓ Chie Aoki, Fine Arts, Sewing
& knitting

✓ Joe Fujioka, Music 3901C

✓ Tsuyuko Fukumitsu, Music 3407A

✓ Frank Iwase, Accordion 17

✓ X Tomotsu Kataoka, Pattern Drafting 3918E

✓ Sachiko Hori, Japanese Dance

✓ Helen Mayeda, Music

✓ Michiko Miyamoto, Piano & Music Ap.

✓ Alice Mayeda, Music, Piano

✓ Pearl Mayeda, Dance - Ballet

✓ Helen Nitta, Piano

✓ Kay Nakamura, 4613A

✓ Bernice Oohikubo, Drafting 2919B

✓ William Oauga,

✓ Takashi Ota, Hawaiian String 1416D

✓ Minoru Okada, Social Activities 3205B

✓ X Taka Shibata, Drafting 2603A

✓ Yukio Shinoda, Dance

✓ Chiyo Sato, 3415B

✓ Rui Sumihiro, Pattern Drafting 1115A

✓ X Sono Seiki, Sewing 5117A

✓ Akiko Saito, Dance

✓ Yukie Takata, Drafting & sewing 3218E

✓ Sumiko Takemoto, Steno Music Dept. 3506B

✓ Shigeru Tamai, 2613B

✓ Mickey Tanaka,

✓ Lucille Tanaka, Dancing 2813A

✓ X Mrs. Tsuda, Drafting 395C

✓ X Shin Toriumi, Drafting 2704A

✓ Penelope Yabe, Drafting & sewing 2817C

✓ Doris Yagi, Sewing 2502B

✓ Fumiko Yabe, Voice

✓ Eddie Kuniyoshi, Weight Lifting 1115B

✓ Americk Ishikawa, Weight Lifting 1115B

✓ Kiyoshi Hoshida, Sports 5601E

✓ Mary Sakai, Sewing 5106E

✓ Yoshio Nakagawa, Boxing 5106C

✓ Bill Kawada, Gymnastics 1402-B

✓ Frank Hironaka, Boxing 5115-C

✓ Joe Nishihara, 4807-B

✓ Aiko Hirata

✓ James K. Wada, Property Man 1419F

✓ Yuriko Tanaka - 6802B

✓ Kumeo Yoshinari 6916-B

✓ James Matsusaka 5612-F 5916A

✓ Matsuo Sakagami - Judo

✓ Hiroshi Otsuka Issa 5905A

✓ Frank Hattori 6813A-B

✓ Sarry Sakai 3514-D

✓ Grace Endo - dance 2916C

✓ Mary Sakai sewing 5106E

✓ Seisichi Otoo - Ele. 4018D

✓ James Sakamoto. 1404B

✓ Kiyoshi Hoshida 5601-E

✓ Betty Sato - 915B

✓ Grace Hosokawa 2303-D

✓ Yukiharu Sozaki 4018B

✓ Mrs. Kazuo Matsusaka 5612E

✓ Takanobu Matsui 5901E

✓ Wilbur Takiguchi 814C

✓ Art Morimatsu

✓ Tommy Nishimura 7016-C

Recreation Staff Member

- ✓ Kiku Iosuita - clerk Steno
- x Tom Norinchi - messenger
- ✓ Eniko ~~Necota~~ ^{Necota} - Library
- x Hajime Nikoba - messenger
- ✓ Akio Suekawa - Issei
- ✓ Masami Sado - woodcraft
- ✓ Waichi Oyanagi -
- ✓ Hatsuye Kurose - music
- ✓ Shizuko Fukuyama - sewing
- ✓ May Yoshimura - music — (Natie for Girl of information)
- Masaji Zohi
- Joe Seta } play ground (maintenance)
- Tadashi Matsushita } assistants
- ✓ Tadashi Yego - Boy Scouts
- ✓ Bill Hattori - " "
- ✓ Yukie Nakata
- ✓ Mrs. Shibutani
- Yoshimi Kameguchi - Steno Clerk - Floral Art
- ✓ Hideo Koshida - Information Specialist

Mrs Y. Yega
Mrs. Sue Oda
Mrs. Yumiko Eto
Nobuko Tachida
Chiyoeko Tanabe
Hatsune Kado
Masayo Kado

Assistant Adult Leader
Total Art.

Arima Yoshiko - Youth Art. Leader
Tsukuno, Alice " " "

CLASSIFICATION COMMITTEE INTERVIEWS 125

July 17, 1942 - 7:00 p.m.

1. Mrs. Lily Uyeno *Personnel*
2. Shizu Hayashi *Steno - Adult Rec.*
3. Terry Watanabe (*transferred*)
3. Toshiko Sekiya *Library*
4. Nori Shiba *Library*
5. Suze Hayashi *Library*
6. Tats Yada *Athletics*
7. Elaine Ishikawa *Girls Reserve*
8. Jack Oshita *Athletics*

July 18, 1942 - 2:00 p.m.

9. Margie Ito *Library*
10. Sakaye Oshita *Athletics*
11. Jimmie Nishida *Equipment Room*
12. Florence Kato *Girls Sports*
13. Kay Otsuji *Athletics*
14. Frank Hijikata *Special Interest*
15. Henry Shimojima *Equip. Room.*

July 20, 1942 - 2:00 p.m.

16. Paul Takahashi - *Social Youth*
17. Ted Shigeno - *Community Forum*
18. Mas Yamasaki - *Social Leader. Fire & E.*
19. Misao Hamamoto - *Nursery*
20. Yoshiko Kosobayashi - *Hand Craft.*
21. Frank Fujita *Poster*
22. Saoko Koita *Nursery*

July 21, 1942 - 2:00 p.m.

23. Fumiko Yabe - *Music*
24. Mr. Nakano *Adult Rec. Leader.*
- ~~25. Mr. Shibata~~
26. Dorothy Keikoan *Nursery*
27. Mary Orite *Nursery*
28. Hannah Miyai *Nursery*
29. Mr. Yamamoto *Adult Rec. Leader*
- ~~30. Joseph Sato~~
31. Yuriko Yamada *Nursery*
32. Aiko Takahashi *Nursery*
33. Helen Mayeda *Music*

July 21, 1942 - 7:00 p.m.

34. Helen Nitta *Music*
35. Kumiko Nakamura *Music*
36. Pearl Mayeda *Dance*
37. Alice Mayeda

July 22, 1942 - 2:00 p.m.

38. Sachiko Hori *Dance*
39. Joe Yasumura *Leadership Training*
40. Alyce Kawauchi *Campfire Girls*
41. Ichiro Mori *Poster*
42. Isaac Igarashi *Nursery*
43. May Nakatogawa *Nursery*
44. Emi Taniguchi *Director Nursery*
45. Hediko Nasu *Nursery*

July 22, 1942 - 7:00 P.m.

46. Art Morimitsu *Report Specialist*
47. Shizu Sakada *Nursery*
48. Eureka Satow *Steno & Sewing*
49. Yukio Shimoda *Dance*
50. Lucille Tanaka *Dance*
51. Sumiko Takemoto *Steno. Music.*

July 23, 1942 - 2:00 p.m.

52. Martha Ishikawa *Nursery*
53. Ray Tsurui *Messenger*
54. Michiko Miyamoto *Music*

July 31, 1942 9:00 a.m.

55. Rui Sumihiro *Sewing*
56. Bernice Ochikubo
57. Shigeru Okada *Nursery*
58. Chie Kuroiwa *Sketching*
59. Lily Kushi *Crafts*
60. Hiroko Ito *Sewing*
61. Natsuko Uyeno *Sewing*
62. Joe Fujioka *Music*
63. Tsuyuko Fukumitsu *Sewing*

1:30 p.m.

64. Tamotsu Kataoka *Sewing*
65. Takashi Ota *Music*
66. Minoru Okada *Social*
67. Taka Shibata *Sewing*
68. Chiyo Sato *Sewing*
69. Sono Saiki *Sewing*
70. Yukie Takata
- ~~71. Shigeru Tamai~~
72. Mrs. Tsuda *Sewing*
73. Mrs. Shin Toriumi *Sewing*
74. Penelope Yabe *Sewing*

Aug 4, 1942 9. a. m. at 1808

Americk Ishikawa	}	weight Lifting
Eddie Kaniyoshi		
Kiyoshi Nishide	-	statistic man. Athletics
Yoshio Nakagawa	-	Boxing
Bill Kawada	-	Gymnastics
Frank Kironaka	-	Boxing
James Wada	-	Procurement Property
Joe Nishikawa	-	Boys Club. assisting welder.
Doris Yagi	-	Sewing & Drafting
Yuriko Tanaka	.	Steno-Clerk
Kumeo Yoshimari	-	Sports - Planning Specialist
James Matenoka	-	Sports - Organize Clubs in Ward.
Mateno Sakagami	-	Judo - Adult Activity Leader.
Frank Natlori	-	Adult Activity Leader. Sports.
Grace Endow	-	Ballet
Larry Sakai	-	Equipment Room - 3208
Mary Hommie Sakai	-	Sewing & Drafting
Seiichi Otow	-	Electricians
James Takemoto	-	Electricians

1:30
Pm.
3001-A

Aug 5th 9:00 am. 1808

Frank Eki	-	Senior Construction
James Nishida	}	adult Activity Leaders.
Jack Yamamoto		
Ken Sida		
Aiko Saito	-	Dance.
William Oeuga	-	Violin Instructor
Ray Muramatsu	-	Adult Activity Leader
Akio Sankawa	-	" " "
Mickey Tanaka	-	Clarinet & Saxophone.

- 1 Tom Hayashi
- 2 Alice Mubai
- 3 Peggy Osasa
- 4 Perry Saito
- 5 Mitsu Kichin

Jack Yokote - Marching Unit.

JOBU WASHIMURA

JOBU

SAM TAKAGISHI

Aug 5th 1:30 pm. - 3001-A

Bette Sato - girls sports

Yukiharu Sazaki - Adult Rec. Leaders.

Grace Hosokawa - Floral Art.

Mrs. Matsumoto - girls sport.

Tokunosuke Matsui - sign painter

Tommy Kishimura - " "

Amy Masuda - Day Nursery

Aiko Hirota - Dance Studio

Hirayoshi Otsuka - Adult Rec Leader.

Mitsun Takiguchi - Boys Clubs. - Director

9:00 am. Bill Watlori - Boys Scout

1808 Tadashi Ygo - Boys Scout.

Aug 6. Maichi Oyanagi - Boys Scout.

Kiku Tomita - Studio - office

May Yoshimura - Piano Teacher

Misami Sado - Woodcraft.

Katsuyuki Kurase - Piano Classes.

Betty Yukie Nakata - Sewing & Drafting

Amika Nakata - Library

Shizuka Fukuyama - Sewing Director

SUPERVISOR

Secretary

Theodore Waller

Peggy Osasa

Assistant Supervisor

Harry Mayeda

Liason Officers

Roy Teshima
Sam Takagishi

Planning Board

Planning Specialist
Leadership Training

Kumeo Yoshinari
Jobu Yasumura

Office Staff

Office Manager
Personnel Clerk
Steno-Filing Clerk
Receptionist & Information Clerk
Bld. Ground Clearance Clerk
Clerical Pool:
Steno-Typist

Alice Mukai
Lily Uyeno
Eureka Satow
Yuri Tanaka
Clara Sasaki

1. Kiku Tomita
- 2.
- 3.
- 4.
- 5.

Messengers

1. Ray Tsurui
2. Hajime Nakote
3. Tom Horiuchi
4. Yoshinori Nakoto
- 5.

INFORMATION

Information Specialist
Publicity Man

Art Morimitsu
1. Mario Nakano
2. ~~HIRO~~ ~~HOSHIDE~~

Poster Artists

1. Frank Fujita
2. Ichio Morio
3. Tommy Nishimura
4. Takanobu Matsui
5. Enjiro Kodani

Supplies & Equipment

Procurement & Property
Control

James Wada

Equipment Room Clerks

1. Henry Shimojima

(cont inued)

--Equipment Room Clerks

2. Larry Takai
3. Jimmie Nishida
- 4.
- 5.
- 6.

Maintenance & Service

Playground Keepers

1. Tadashi Matsushita
2. Roy Matsusawa
3. Joe Seto
4. Masaji Toko

Electricians

1. Seiichi Otow
2. James Takemoto
3. Harry Morioka

ACTIVITIES

Fine Arts

Director	<u>Alice Mayeda</u>
Music Department	
Chairman	
Clerk	Sumiko Takemoto
Teachers (14)	
Dance Department	
Chairman	Pearl Mayeda
Clerk	Aiko Hirota
Teachers	
Drama Dept.	
Chairman	<i>organizer</i>
Clerk	Perry Saito
Teachers	
Painting, Sketching, & Sculpture	
Chairman	Chiye Kuriowa
Clerk	
Teachers	
Floral Arts	
Chairman	Grace Hosokawa
Clerk	Yoshimi Kawaguchi
Teachers	

Crafts

Director	<u>Mrs. Fukuyama</u>
Clerk	

Needlework

Athletics & Indoor Games

Directors	<u>Tats Yada</u>
	<u>Florence Kato</u>

Leaders

Tom Hayashi
Jim Nishida
Sakaye Oshita
Kay Otsuji
Larry Takai
Betty Sato
Mrs. Matsuoka
Jack Yamamoto

Continued***

Athletics

Bunny Nakagawa
Frank Hironaka
Americk Ishikawa
Eddie Kunioshi
Matsuo Sakagami
Bill Kawada
Kiyoshi Hoshide

Day Nursery

Director

Emi Taniguchi

Teachers

Adult Social Activities

Director
Steno-Clerk
Assistants

Shizu Hayashi

Youth Social Activities

Director
Social Dance
Talent Shows
Song Fests

Ray Yasui
Paul Takahashi

Boys & Girls Activities

Director
Girls Reserve
Campfire Girls
Boys Scouts
Future Farmers
4-H
Pioneers
Friendly Indians

Wilbur Takiguchi
Elaine Ishikawa
Alice Kawauchi
Mits Nishio
Jack Yokote
Yoshiko Kosobayashi

Wilbur Takiguchi

Special Interests

Director

Frank Hijikata

WARD LEADERS

- a) Procurement - laboratory
b) pending merit system, sch, etc
1) access to me
2) power of coordinator, not sup. Directors
decisions to be made by them
I won't make 'em
rigidly

c) meeting of director

Fine Arts:
Coordinator
Secretary (1)

Music

Drama

Dance

Sketching + Portrait

Sculpture

Painting

Flower Arrangement

1. Tentative Chart
2. Presenting the Chart to the Staff members
3. Discussion on chart with group of Staff members
4. Revise the ~~staff~~ Chart
5. Making job descriptions
6. Recommend wage classification
7. Making a general Report

~~Copy~~

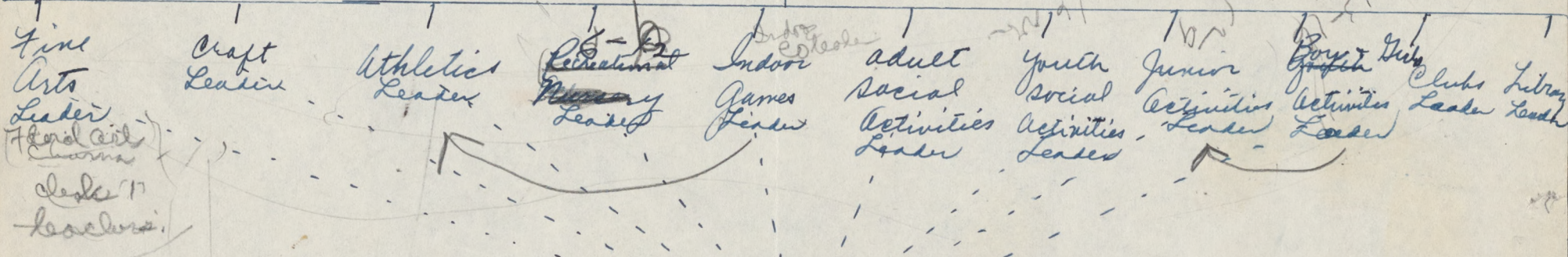
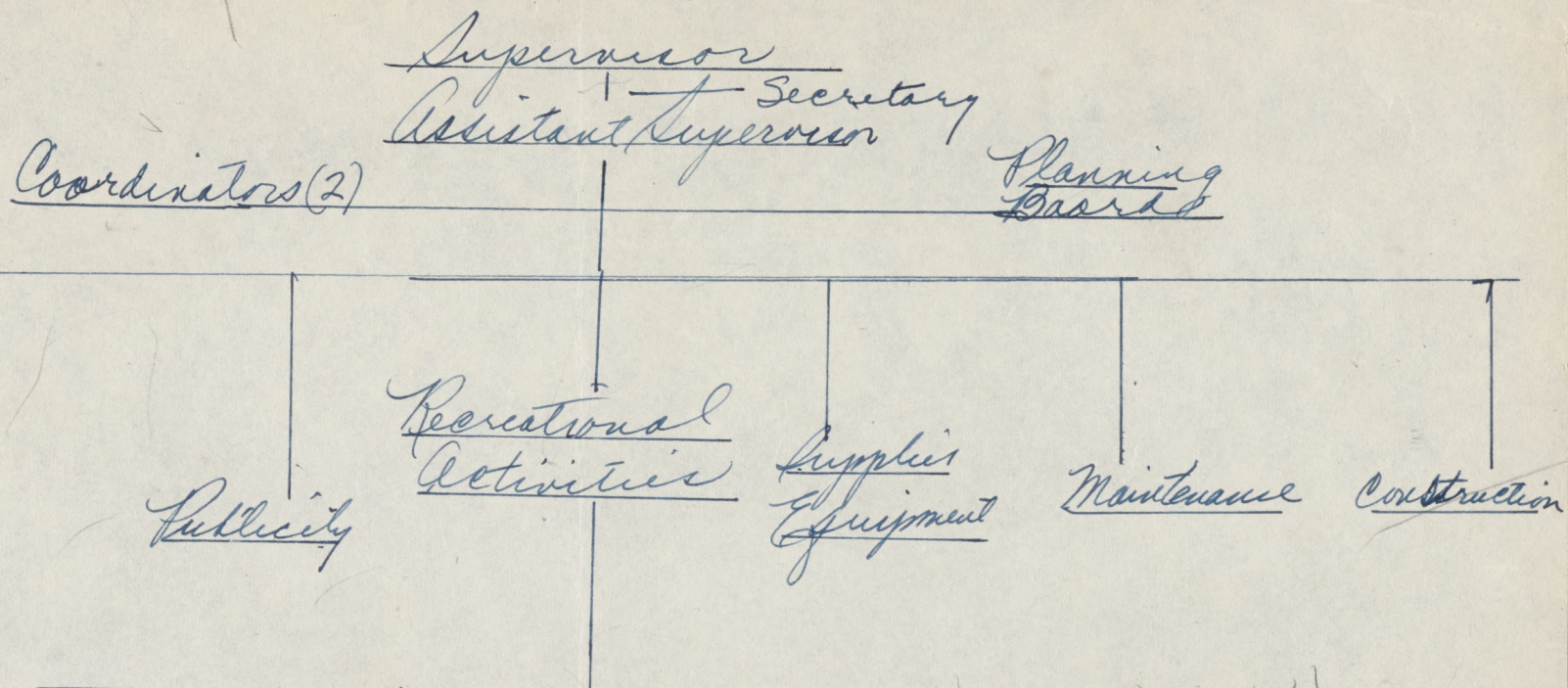

Work Leaders (one of the seven)

Floral

Supervisor - Mr Waller

Assistant Supervisor - Harry Mayeda

~~Liaison Officer~~
~~Coordinator~~ -

Roy Teshima

Coordinator

Sam Takegishi -

Wilbur Takeguchi

Planning Specialist - Kumio Yoshinari

Leadership Training - Joda Yocumura

Office Staff

2. Secretaries - Mrs. Maller - Peggy Orasa
 Mrs. Mayda - Eureka Sato

1- Office Manager

Alice
Mukai

- ① petty cash, ② assignment of work
- ③ Procurement - office supplies ④ Supervise office staff

Clare.

- 1- Building, Ground Clearance Clerk
 to clear all assignments bld, & grds.

Eureka
Sato

- 1- Steno - Filing Clerk - files & work relation
 to assistant supervisor

Ray Iwami
 Mrs. Horuchi
 Hijioka
 Nekato

- 5 - messengers.
- Clerical pool

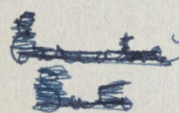

- 1- Steno-Typist Clerk - called upon by various
Kikin Tomita activity leaders through office manager

Yuriko
Tomoka

1. Information Clerk & Receptionist
 - ① business phone, ② give general information
 - ③ find members of staff

Lily
Wada

- 1- personnel Clerk - employing.

Information

~~Publicity~~ (They have access to messengers in Office Staff)

1 - Information Specialist and Report Specialist

① Newspaper publicity

② Schedule items

③ Pastors assigns

④ writing publicity items for Public Address System

⑤ publicity agent for C.A.

Art
Monuments

1 - Assistant

① for Japanese announcements
as well as in English.

Frank Fujita

Eichi Maki

5 Pastors Artists

Kadimi

all work goes through Inf Specialist

Maintenance and Service
of Recreational ~~Building~~
Materials

Koy Matsuzawa

Tadashi (H) ~~Foreman work with baseball crew.~~

Matsushita ~~Grass~~ Playground Keepers

Masaji Toki

Joes Seta (H) - ~~Helpers~~

(3) Electricians

James Tokemoto

Public Address system

Seichi Otow

movies

Harry Morioka

Construction ——— Out

(1) Senior Foreman (Carpenter)

(12) Carpenters

(2) Helpers

Supplies and Equipment: c S Z → 1
Procurement Nelson with Supervisor.

Mr. James Wade } Procurement (man goes out & get thing with
Sec. } supervisor)

1. Property Control takes care of property

Harry Shunigawa ✓
Larry Sakai (6)
~~Kay Otsuji~~
Jimmy Michida ✓

Equipment Room Clerks.
works with Labor Jones

Fine Arts:

Director

(1) ~~Coordinator~~: stems from ~~past~~ past.
Aloye Mayeda

Music Dept.
(1) Chairman
(1) Clerk Sumiko
Teachers 14

Drama Dept.
(1) Chairman
(1) Clerk
Teachers

Dance Dept.
(1) Chairman
(1) Clerk
Teachers

Painting Dept.
Sketching } (1) Chairman
Sculpture } (1) Clerk
Teachers.

Floral Art. - Chairman (1)
(1) Clerk
(1) Teachers

Co-Directors Athletics and Indoor Games

~~Co-Leaders (2)~~

~~Co-Leaders (girl & boy)~~

~~Boys Director~~

(1) Clerks

Assistant Leaders (2)

~~Assistant Leader~~

Baseball } Hardball
 } Softball

Volleyball
Basketball

(1) { Tennis
 { Golf
 { Track
 { Swimming

Weight Lifting (2)

(1) Jumbling Gymnastics

(1) Judo

Ju-jitsu

Wrestling

Badminton

Football

Soccer

(2) Boxing

Horse shoe

~~Hikes & Picnics - Mts~~

Hand Ball

Kendo

~~Girls Director~~
~~Girls Leader~~
~~Assistant Leader~~

Athletics

Indoor Games (7 words)

~~1) Leader~~ (Leader with Athletics)

(7) assistants - girls & boys

Table Tennis

~~Hand Ball~~

Table Games
mah-jong

Chess

Checkers

Cards

Shuffle Board

etc:

Recreational Nursing (7 wards.)

(1) Leader

~~Assistants~~
28 Teachers

Adult Social Activities

(1) Director

M. Mitoma

(1) Stereo Clerk

Shigeo Nagasaki

Assistants (8)

Table Games - ph-shogi
Entertainment

Mr. K. Uo

Odori
music

Haiku - Sanyu
K. Ida

Y. Sasaki

Mr. Snekawa

H. Otsuka

Mr. Nattori

M. Snekawa

Mr. Otsuka

Jin Nishida

Athletics

Jack Yamamoto
7. Nattori

(~~Table Games~~)
Table Games - (Shiota - Resigned)
Nishida -
~~Yamamoto~~
(S.)
Mr. Eto

Library

(1) Leader

(2) Assistants

Boys & Girls 12-16
~~Youth~~ Activities
(1) Clerk - (for Act. Clubs)

~~16-18~~ 9
~~13-15~~

Boy Scout + Cub Scouts

Girl Scout

(Girls Reserve)?

or
Elaine

Campfire Girls

~~4-11 Clubs~~

Future Farmers

Group & Girls Activities
~~under activities~~ 6-12

Coordinators
with girls
Boys & girls
activities

- (2) Leader - boys & girls
Secretary (Junior & ~~Boys & Girls~~ Activities & Clubs)
(1) Clerk

"Friendly Indians"

Athletics - 4 re

Hand Craft.

Indoor Games

Hikes

Kite flying.

Youth Social Activities over 12 yrs old.
13 to 17

(1) Leader

~~10~~ (Steno Clerk pool)

Assistants

Entertainment

Social Dance

Community Song Fest

✓ Special Events

Community Forum - oratorical

debates

Quiz

Panel discussions

Talent Shows

Trivias

(word) Social Leaders

Folk Dance

Hikes & Picnics - M. 55

~~Clubs~~ Special Interest Group.
(1) Leader Frank Hijkate
(Stenograph)

Assistants

Book Club

Creative Writing

California U.C. Club

Dramatics

Art ~~Club~~ Appreciation

Print & Photography

4-H Clubs

~~Future Farmers.~~