

INSTRUCTIONS FOR TABULATING TULE LAKE POPULATION

G-type has a G on face of card. Check for this.

Block - Item 2 on back.

(may be given as whole address, e.g. 2519C, in which case this is block 25 or 610A which is block 6. Usually will appear merely as 25 or 6.)

Age - Item 20 gives year of birth.

Age to be computed as of December 31, 1942, therefore "under 17" (to be excluded) equals anyone born in 42, 41 through 26. (Exclude also anyone born in 43).

1926-1942

17-29 equals anyone born in 25 through 13 (17-29) 1913-1925

30-44 equals 12 through 98 (30-44) 1898-1912

45 and over equals anyone born in 97 or earlier (45+over) --- -1897

"Status" comes from Item 8 (first line)

$\pi\pi$ or --- equals Nisei — U.S.

Any figure, e.g. 09 equals Issei or $\alpha\alpha$ — Japan

Sex and marital status come from item 16.

1 equals male single

2,3,4,5 or 0 equals male "other"

6,7,8,9, π α equals female

Occupation comes from item 27, line 1

Prof. equals 0-01 through 0-9.9

Clerical equals 1-0 through 1-9

Service equals 2-0 through 2-9

Ag. equals 3-0 through 3-9

Labor equals 4,5,6,7,8,9

None " —

G-type

Sort by blocks

By age (under 17 (exclude from tabulations)

(17-29

(30-44

(45 and over

Status by age (Nisei, Issei)

Status by age, by sex and marital status (single males
(other males
(females

All these variables by occupation

(Prof., cler., serv., ag., labor., none)

Instructions for further sorting of Tule Lake Cards
(Please complete all male sorts before starting females)

Within each class now existing, sort into two groups:

- 1) California (item 4, code 13)
- 2) Northwest (item 4, code 11 or 12)

Preserving, in all cases, the age continuum.

Let the original index card be labelled Calif; make a new index card for NW and tab in blue.

Then sort the Calif cards into three groups, using strips of cards to separate groups

- 1) Assembly center origins(labelled AC; sort is for anything except "0" on item 3)
- 2) Free Zone Proper (labelled FZP; sort is for Ø on item three for dates of entry confined to July 10,11,12,13 inclusive, 1942)
- 3) Direct Evacuation(labelled DE; sort is for 0, all other dates of entry except those specified above.

Similarly, sort the NW cards, but there will only be two groups:

- 1) Assembly Center, as defined above
- 2) Direct Evacuation, all Os, irrespective of dates.

If any duplicates are found in the process of resorting, merely put them in a separate category in the front of each box, with an index card appropriately labelled.

Similarly, if any persons are found who originated neither in California nor in the Northwest(e.g., Alaska or Chicago) make a separate index card, and place them in the box, following the comparable NW class(There are very few such cases)

Aug.
1944

Marriage
certs.

Search the appropriate file (s, g or m - m being the ones which have nothing written in pencil at top) for the cards of these people, sorting first for address. Note that wife may have lived in block different from husband.

On back of certificate enter following data from questions

7 + 8:

7) Yrs of education in Japan
(first line only)

8) Yrs. of immigration to U.S.
if an issue (first line only)

Whereas "s" + "g" are noted at top of certificate (having been checked against list) there was no list of m's available. The bunch of certificates blank at top are presumably m's. If found, in addition to information requested above, write in at top for husband, wife, or both

(at top - place of birth) City + State
On reverse of card.

A ^{1 or 15} Mother's name + address
(last name, then maiden name)
B & Father's name.

(For cards for
babies - Aug. 1944)

Salinas, Calif.

A. Ichikawa, Tamiko Mae Kobayashi
51 Harkins Rd., Salinas, Calif.

B. Ichikawa, Masaharu Charles

Tabulate pop. over 17 (no sub-
classes) for each type by "origin".
by block.

"Origin" is found in item 4.
If name of town is given, use
this (followed by C, W, O for state
if this is given). If no name
is given, copy code.

Only check necessary: Total should
= total on your other tabs. per block & type.

A. Mother's name ~~B. Father's name~~
Answers.
B. Father's name.

M-47 etc.
Auburn
Wash. - 11-57-1
Calif. - 13-79-1

A Issei males - single

by occ. - (1) Agric (3.0-3.9).
(2) Non-agric. (any other figure).
(3) None.

B Issei males - not single

by occ. (1)
(2)
(3).

C Issei females.

by occ (1)
(2)
(3).

D Nisei males - ~~single~~

(a) Kibei (any figure except
0 in item 7 -
first line).

(b) not Kibei
0 in item 7 - 1st line

(a) by occ (1) (2) (3)
(b) " " (1) (2) (3).

E Nisei females.

(a) as for Nisei males
(b)

(a) (1)
(2)
(3)

(b) (1)
(2)
(3).

Isle Lake - Migration

Gross earnings

		m	Total	%	% of 1940 pop
Origin	Calif	725	6726	10.8	63.6
	Wash	684	3851	17.8	36.4
Sex	Male	774	6000	12.9	56.7
	Female	635	4577	13.9	43.3
Marital status	Married	475	5470	8.7	51.7
	Other	934	5107	18.3	48.3
Generations	Issei	248	4784	5.2	45.2
	Kibei	109	1338	8.1	12.7
	Nisei	1052	4455	23.6	42.1
Occupations	Agriculture	414	4979	8.3	47.1
	Nonagriculture	995	5598	17.8	52.9
Religion	Buddhist	509	7187	7.1	67.9
	"None"	187	920	20.3	8.7
	Christian	713	2470	28.9	23.4
All classes		1409	10577	13.3	
		(Rec. = 194544767)			

July 20, 1944

Mr. B.R. Stauber, Chief
Planning Division
War Relocation Authority
U.S. Department of the Interior
Washington, D.C.

Dear Mr. Stauber:

I am enclosing a set of work charts on the Tule Lake population after registration. You have already seen Chart I, which shows the block-wise distribution of the "disloyal," i.e., of persons 17 years of age or older remaining on the project after segregation as a percent of all persons 17 years of age or older. It is apparent that the distribution of the so-called disloyal within the project was by no means random. "Loyal" blocks are at the extreme left and the extreme right of the project map. "Disloyal" blocks are limited, in the main, to the forties, the twenties, and the thirties. This ecological distribution raises many interesting questions. One of the most important concerns the origins of the people in these differently-behaving blocks, for it is well-known that pre-evacuation and assembly center experience differed for people from different areas in respect to such important matters as economic and social relations with Caucasians, assimilation of American or preservation of Japanese culture, losses during evacuation, and so on. These regional variations in pre-evacuation experiences are now being documented, but it is essential also to show as many of the variations quantitatively as can possibly be done with a reasonable degree of reliability.

In Charts II-A through II-E, I have classified population in the blocks averaging five different proportions of "disloyalty," by community of origin, listing separately each community that contributed at least 30 persons over 17 years of age to a given group of blocks and presenting bar diagrams showing a progression from the most to the least "disloyal." I have shown the absolute numbers in parentheses after the name of each community, and indicated the percent "disloyal" at the top of each bar. (All figures shown are subject to slight revision). Comparison of these five charts shows a highly significant variation in point of origin as between the most "disloyal" and the most "loyal" groups of blocks, the former being predominantly from the Sacramento Valley,

July 20, 1944

the latter from the Pacific Northwest. Within each series, also, important variations are noticed: the smaller, more isolated communities tending to show a higher proportion of "disloyal" than the larger, more highly urbanized areas. Among the Sacramento Valley communities, Clarksburg, for example, contributed residents to the three groups of blocks with the highest average proportions "disloyal." In the A group, where the over-all average proportion "disloyal" was 57%, Clarksburg's proportion was 66%; in the B group, averaging 43%, Clarksburg was 72%; and in the C group, where the average was 35%, Clarksburg reached 73%. For the same three groups, Isleton's percentages were 74, 51 and 80, respectively. At the other extreme, Seattle contributed population to all but the most "disloyal" group of blocks, but the proportions "disloyal" from this origin varied only from 17% to 5%. People from the City of Sacramento were, on the average, usually more "loyal" than people from the Valley rural communities, but consistently more "disloyal" than people from the Northwest, whether from rural or from urban areas.

The significance of the high regional concentration of the technically disloyal can be seen from Chart III, where I have shown the California origins of the block residents with the highest proportions "disloyal," and have drawn a free-hand red line connecting these communities. The extremely narrow geographical range is apparent: the distance from the most northerly to the most southerly being scarcely more than 100 miles, and the average distance between the communities being a matter of but a few miles.

All this, of course, raises more questions than it answers, but it is, I believe, the beginning of an analysis that should have administrative as well as sociological importance in respect to problems that may be encountered in relocation and return to the Coast.

I may point out that I have just begun the statistical analysis, and will shortly have a number of other variables isolated, among them being Issei, Nisei, and Kibei status; marital status; sex; occupation. I shall, of course, keep you informed as to the progress of the work.

I am most eager to have your opinion as to the value of analyses of this sort. I am planning to go as far as I can with similar analyses of the projects in which we have been particularly interested, namely, Minidoka, Poston I, and Gila. I am in a position to have all the transcribing and statistical work done in the Giannini Statistical Laboratory, but there will

Mr. B. R. Stauber, page 3.

July 20, 1944

be a considerable amount of checking against Form 26 and other records that I do not see how we can do without a good deal of assistance from WRA. I am deeply appreciative for the help Miss Rose and others have given us in completing the Tule Lake records. Do you think it would be possible for us to get a project set up in the Topaz Laboratory to complete the records for the other projects? If this seems feasible to you, I could prepare a man-hours estimate of what would be required to complete the job for the projects mentioned. If the work seems important enough from the WRA standpoint to warrant carrying it through for some of the other projects (limiting the variables to be analyzed) I should be glad to take the job on, under the same conditions, namely, that we prepare the first basic cards here from available rosters, that additions to these cards be made at Topaz, and that we at Giannini do the sorting, tabulating, and analysis.

With cordial regards,

Sincerely yours,

Dorothy Swaine Thomas

Enclosures

Pop. 17 yrs of age or over
0-9 % "disloyal"

Chart I

Tule Lake War Relocation Project

Block
no.

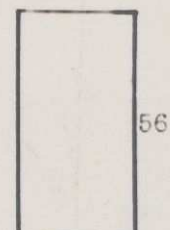
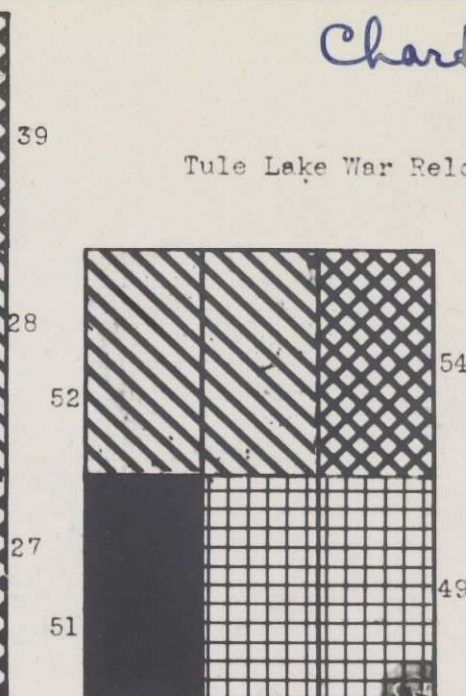
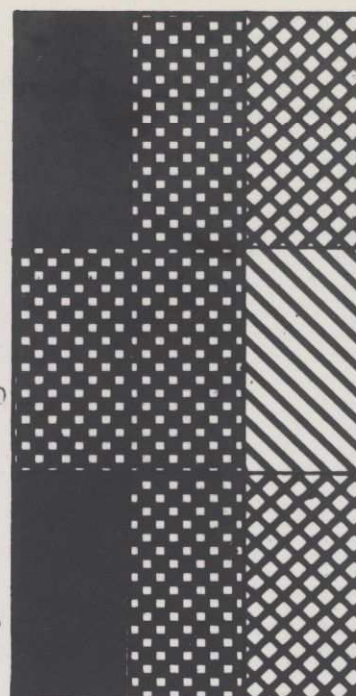
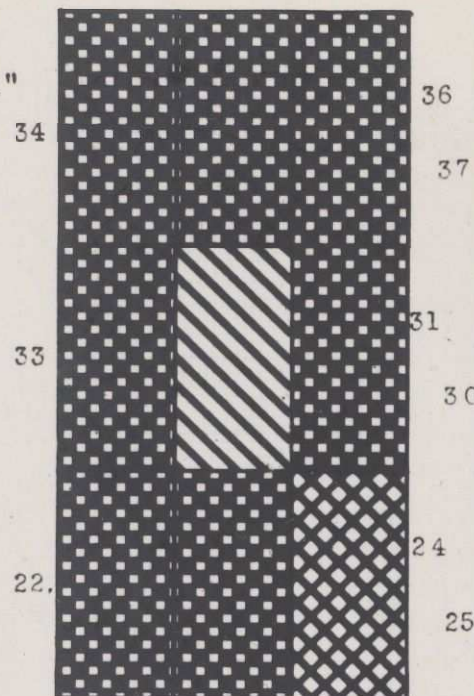
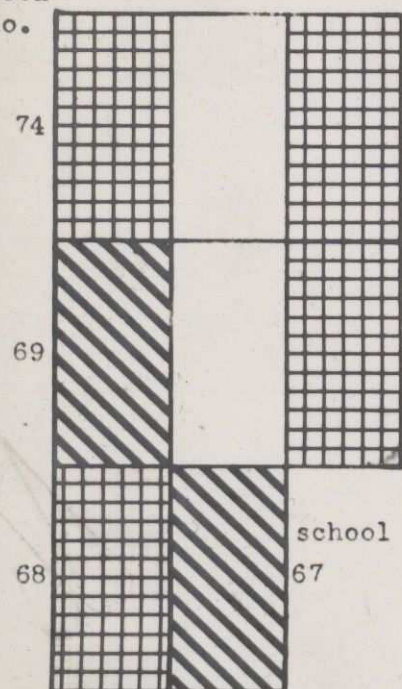

Block
no.

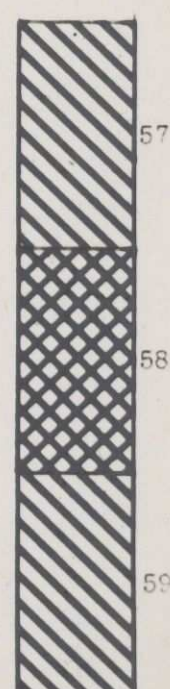
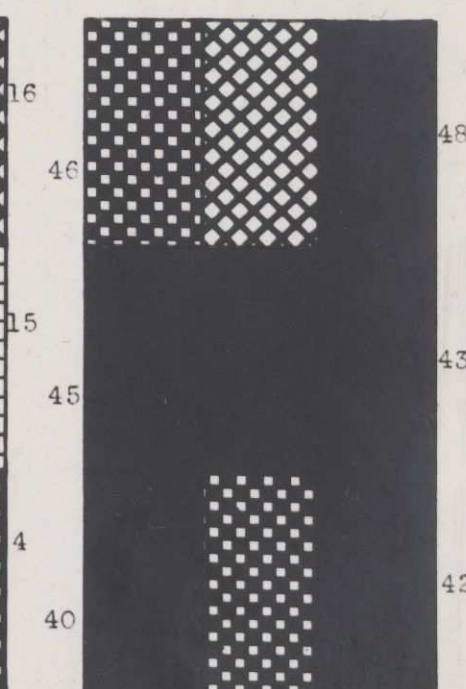
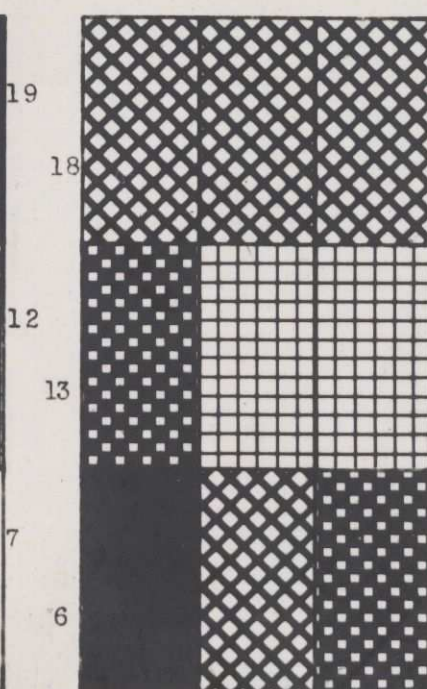
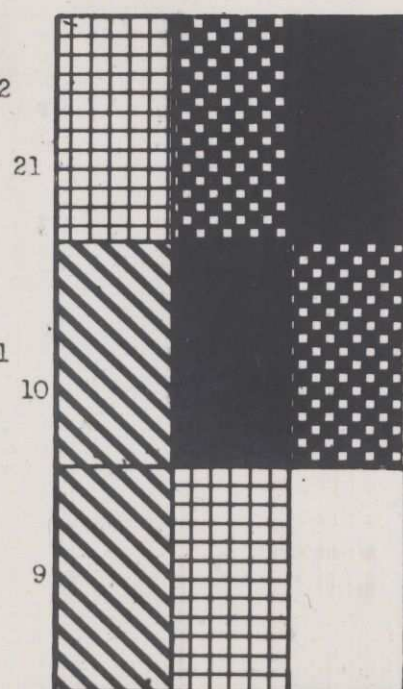

"Disloyal" = Persons originally in Tule Lake who remained after segregation.
Total = Basic Tule Lake population as of approximately Feb. 1, 1944. 1943

TULE LAKE, FEBRUARY 1943: BLOCKS AVERAGING 50% OR OVER "DISLOYAL"
PER CENT "DISLOYAL" OF POPULATION 17 YEARS OF AGE OR OLDER BY COMMUNITY OF ORIGIN

(Figures in parentheses = total persons over 17 years of age from specified community in these blocks)

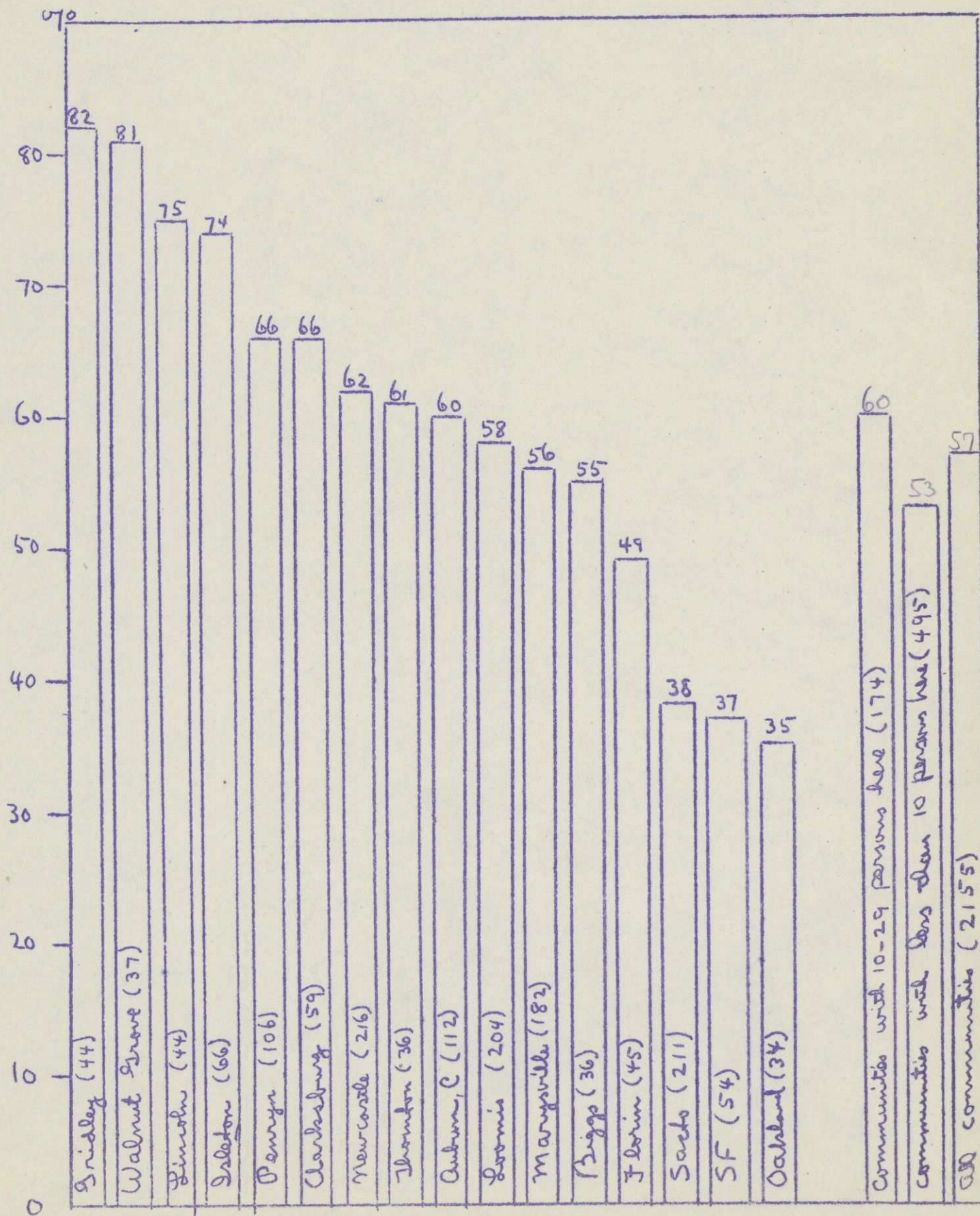

TULE LAKE, FEBRUARY 1943: BLOCKS AVERAGING 40-50% ~~OR OVER~~ "DISLOYAL"
 PER CENT "DISLOYAL" OF POPULATION 17 YEARS OF AGE OR OLDER BY COMMUNITY OF ORIGIN

(Figures in parentheses = total persons over 17 years of age
 from specified community in these blocks)

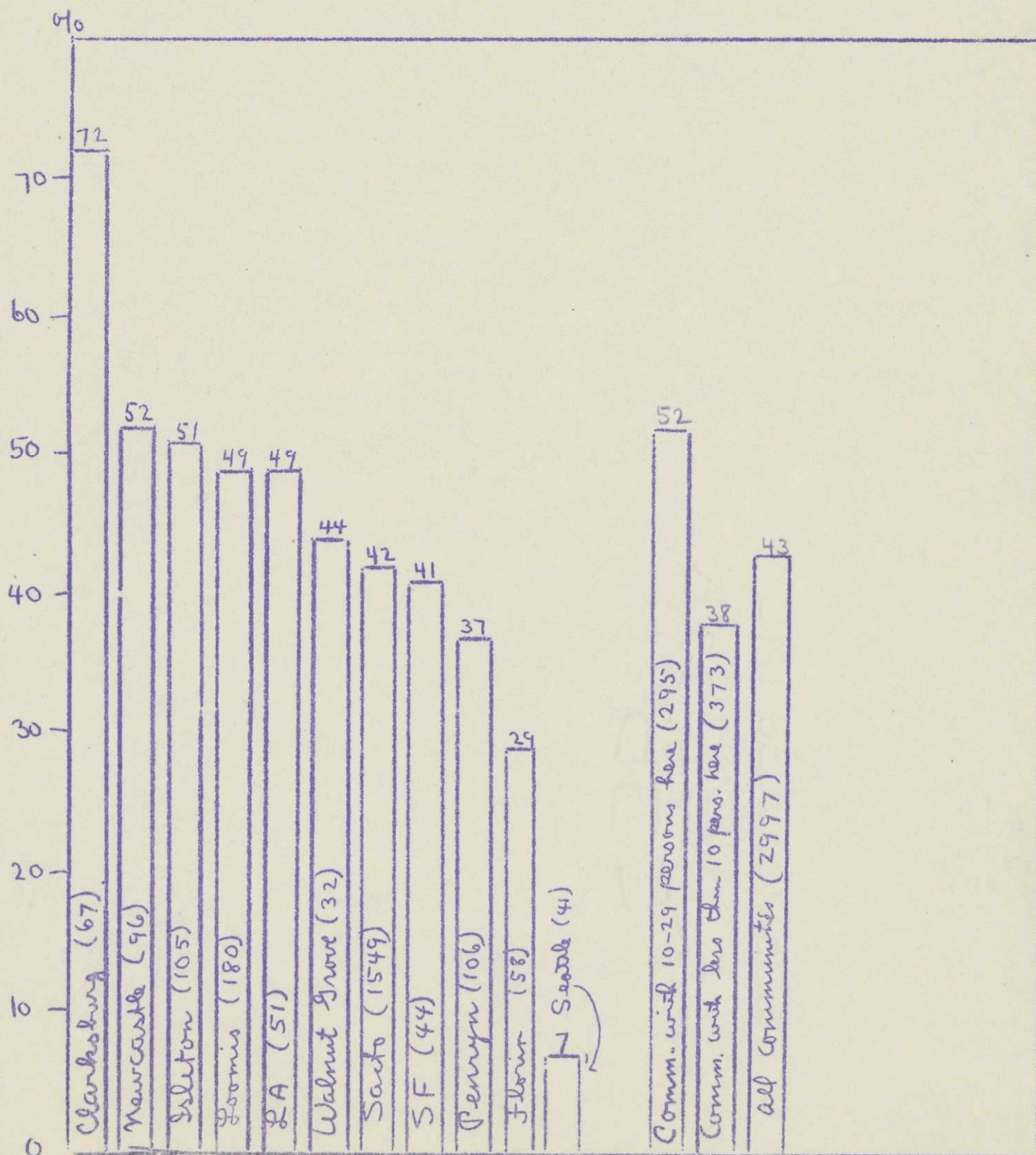

TULE LAKE, FEBRUARY 1943: BLOCKS AVERAGING 30-40% ~~OR OVER~~ "DISLOYAL"
PER CENT "DISLOYAL" OF POPULATION 17 YEARS OF AGE OR OLDER BY COMMUNITY OF ORIGIN

(Figures in parentheses = total persons over 17 years of age from specified community in these blocks)

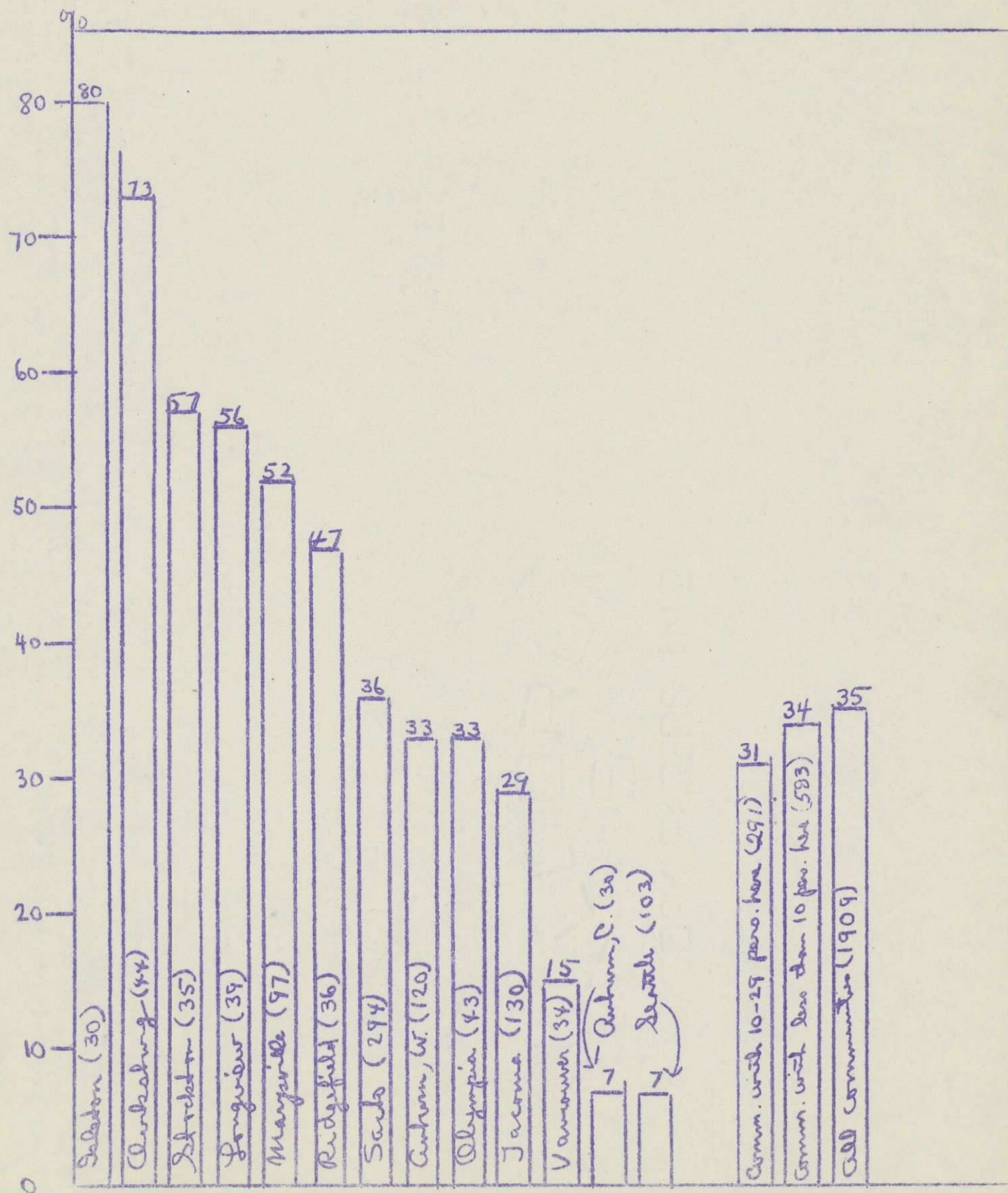
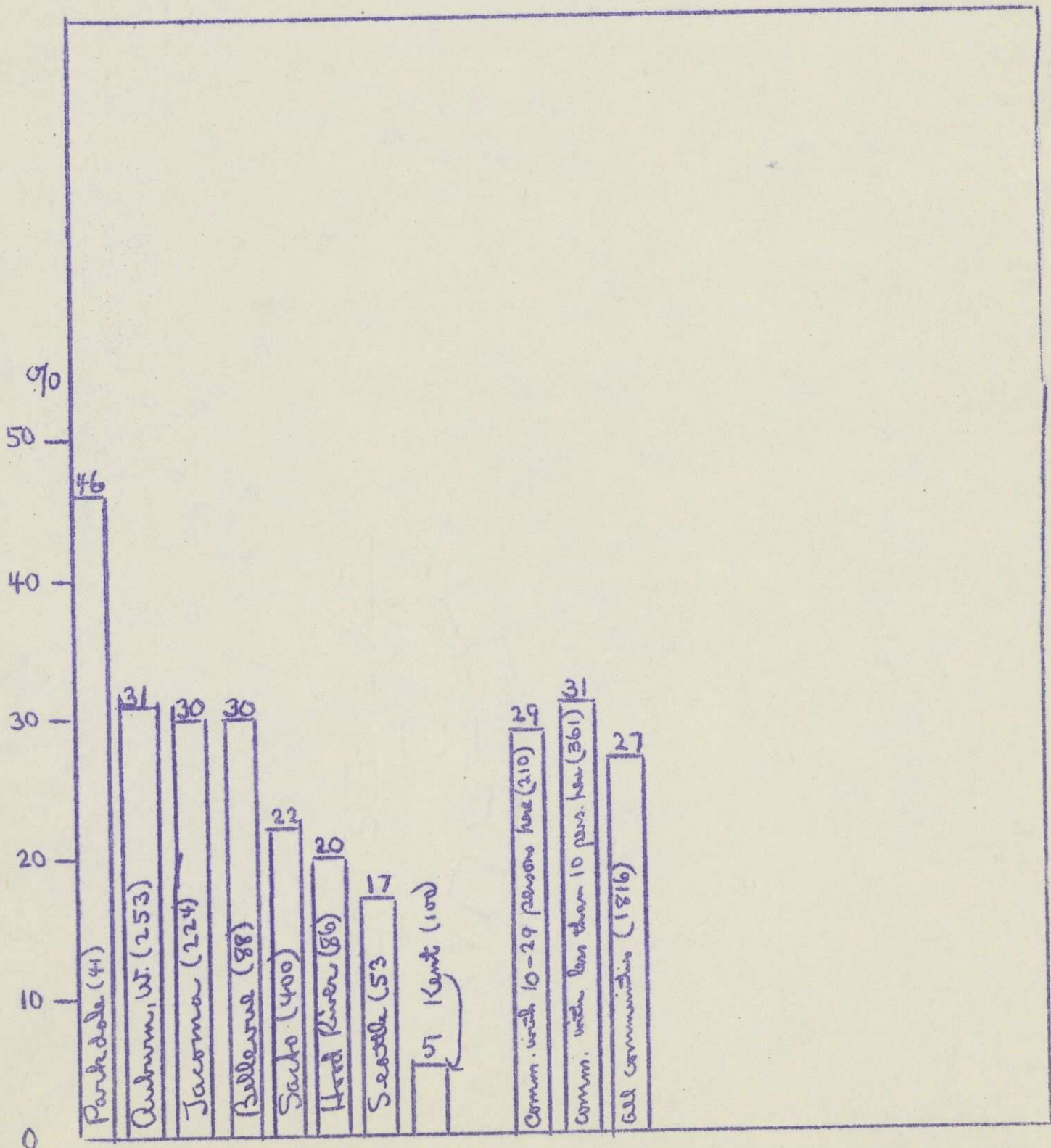

Chart #1

TULE LAKE, FEBRUARY 1943: BLOCKS AVERAGING 20-30% ~~OR OVER~~ "DISLOYAL"
PER CENT "DISLOYAL" OF POPULATION 17 YEARS OF AGE OR OLDER BY COMMUNITY OF ORIGIN

(Figures in parentheses = total persons over 17 years of age
from specified community in these blocks)



TULE LAKE, FEBRUARY 1943: BLOCKS AVERAGING LESS THAN 20% ~~OF~~ "DISLOYAL"
PER CENT "DISLOYAL" OF POPULATION 17 YEARS OF AGE OR OLDER BY COMMUNITY OF ORIGIN



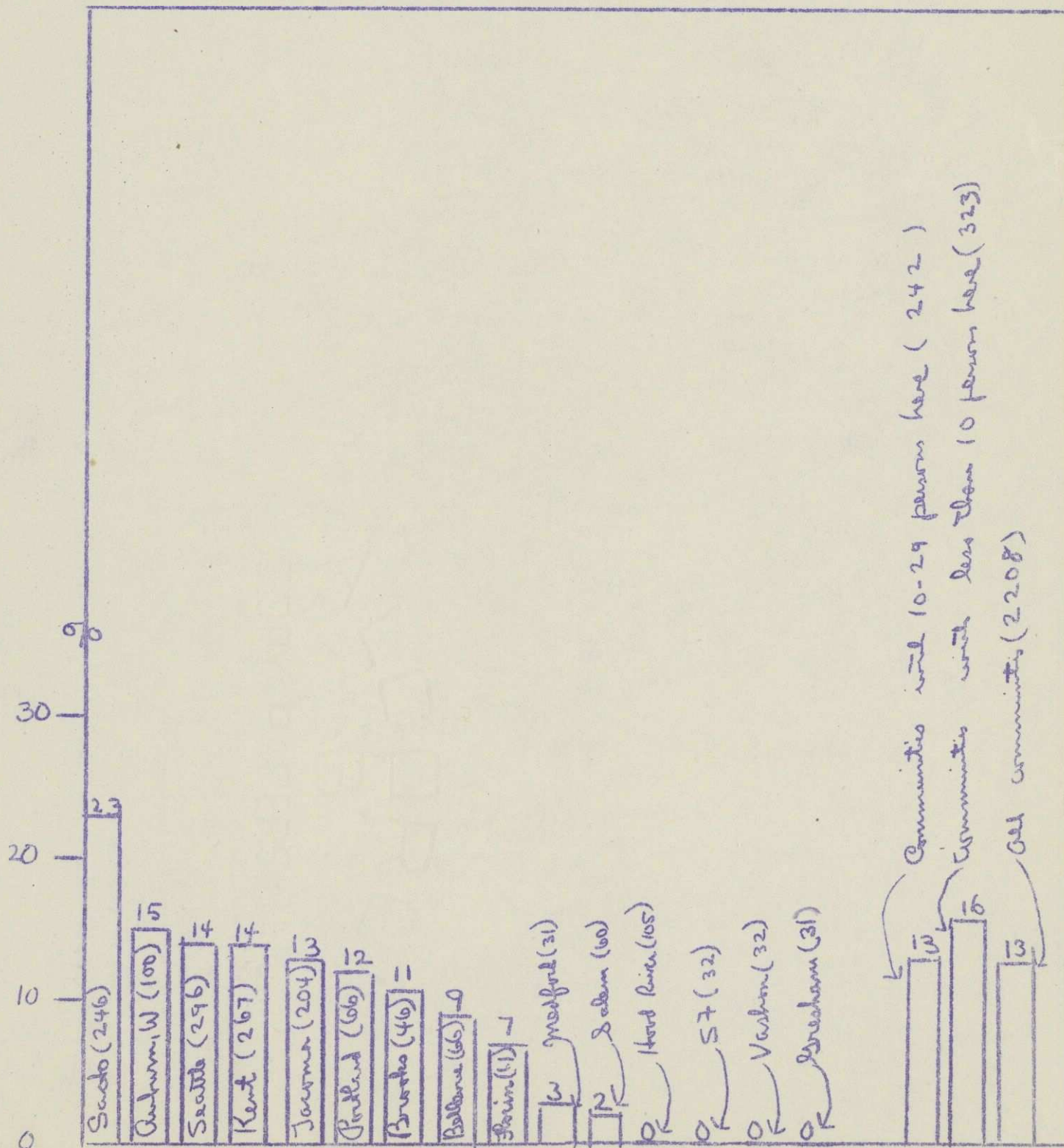

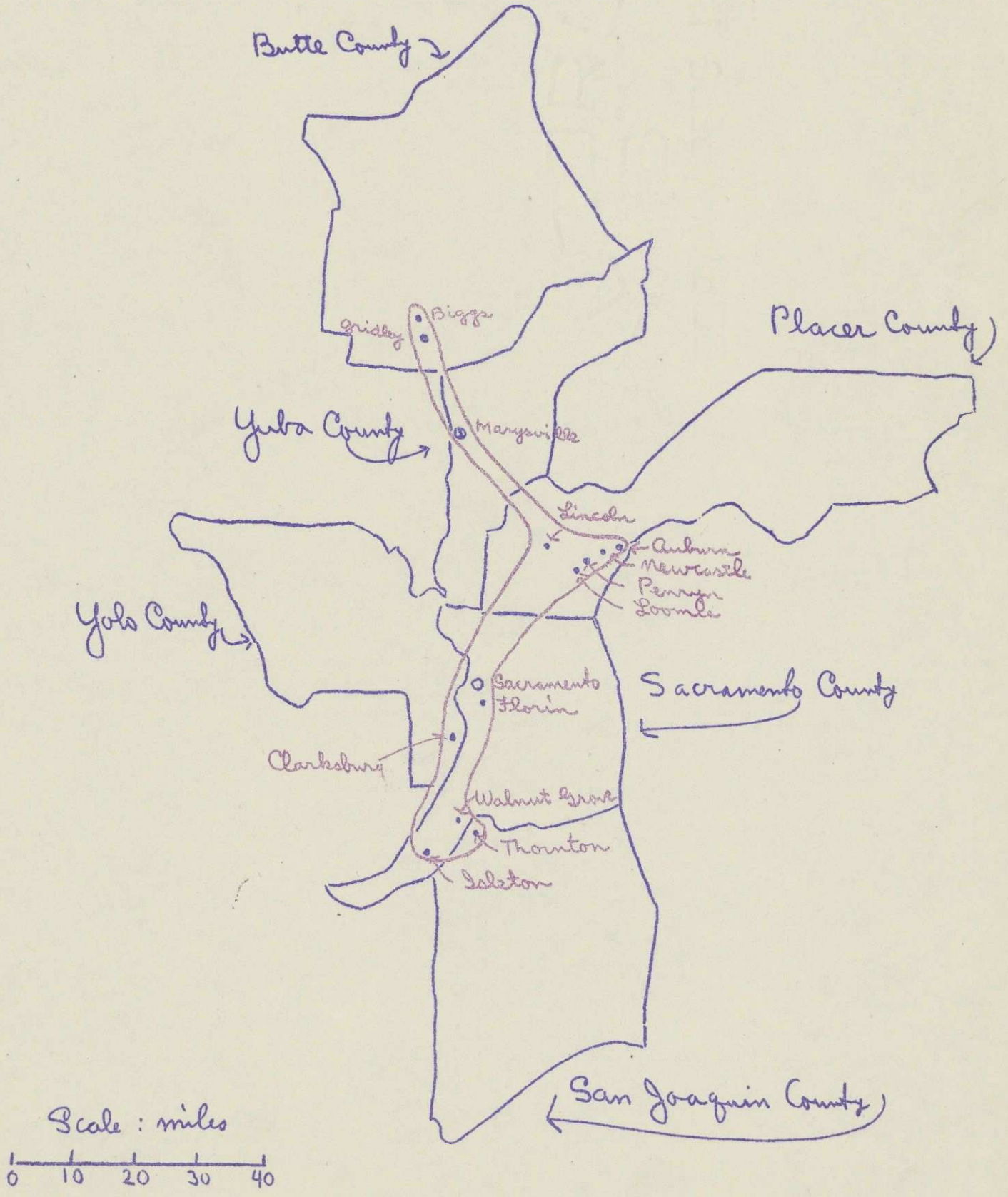

(Figures in parentheses = total persons over 17 years of age
from specified community in these blocks)



California origins of the black residents with the highest proportions "disloyal": Tule Lake, February 1943



Key: Previous Residence

-  Calif. City
-  Calif. Rural
-  Wash. City
-  Wash. Rural
-  Oregon City
-  Oregon Rural
-  New Born

LAKE WAR RELOCATION PROJECT

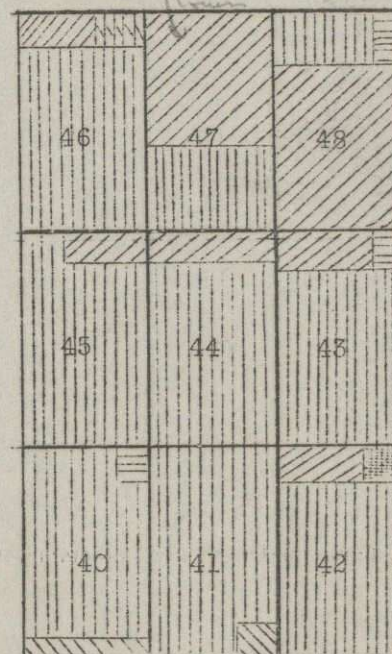
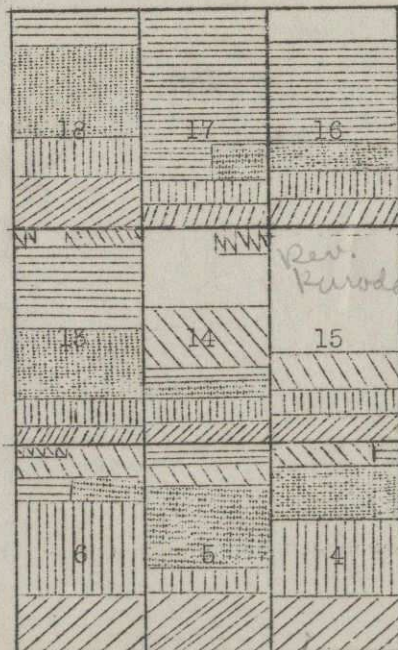
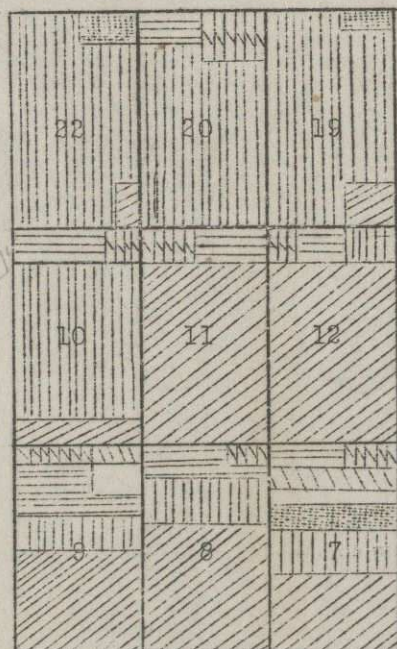
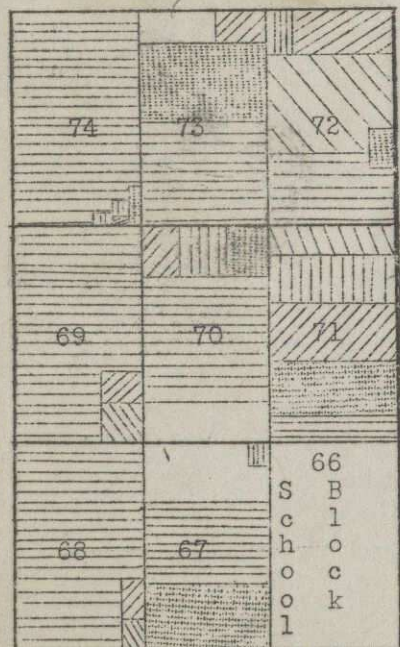
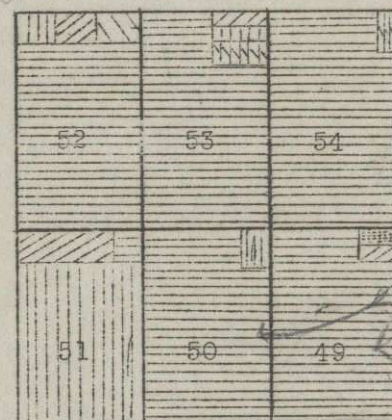
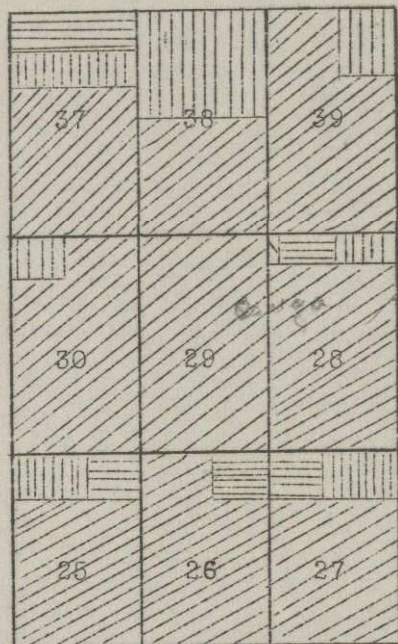
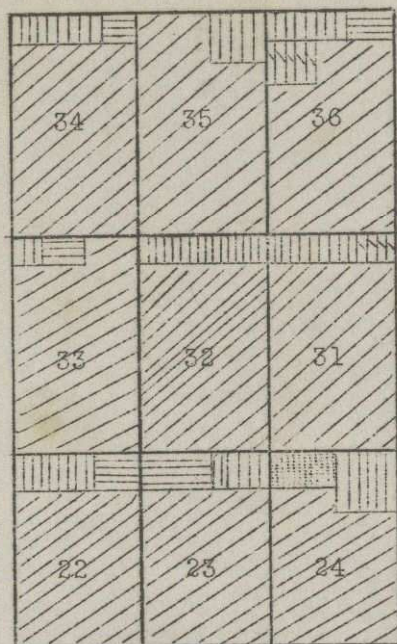

for Takasui

shiro

*Father Dan's
Folk Unstable*

*Rev.
Kuroda*

Takasui

66
S
B
h
c
h
o
c
k
l

B.G. Karwin

POINTS OF INTEREST

1. POST OFFICE
2. ADMINISTRATION BUILDING
- " CANTEEN 4-
3. PROJECT PACKING SHEDS
4. FACTORY BUILDINGS
5. PROJECT GARAGE
6. AUDITORIUM
7. FIRE STATION 3
8. CANTEEN 3 4108
- " SHOE SHOP 4108
9. CANTEEN 1 719
- " MAGAZINE SHOP 718
- BARBER & BEAUTY SHOP 718
- " CO-OP OFFICE 717
- " TIMEKEEPERS' OFFICE 717
10. MERIT BOARD 708
11. REC. EQUIP RM. 1408
12. PLACEMENT OFFICE 1208
13. FIRE STATION 3
14. TULEAN DISPATCH OFF. 1608
- " MOTION PIC. DEPT. 1608
- " CIVIC ORGANIZATION 1608
- " BUDDHIST CHURCH OFFICE 1608
15. PROJECT LIBRARY. 1708
16. RECREATION DEPT. 1808
- " WARDENS' OFFICE 1808

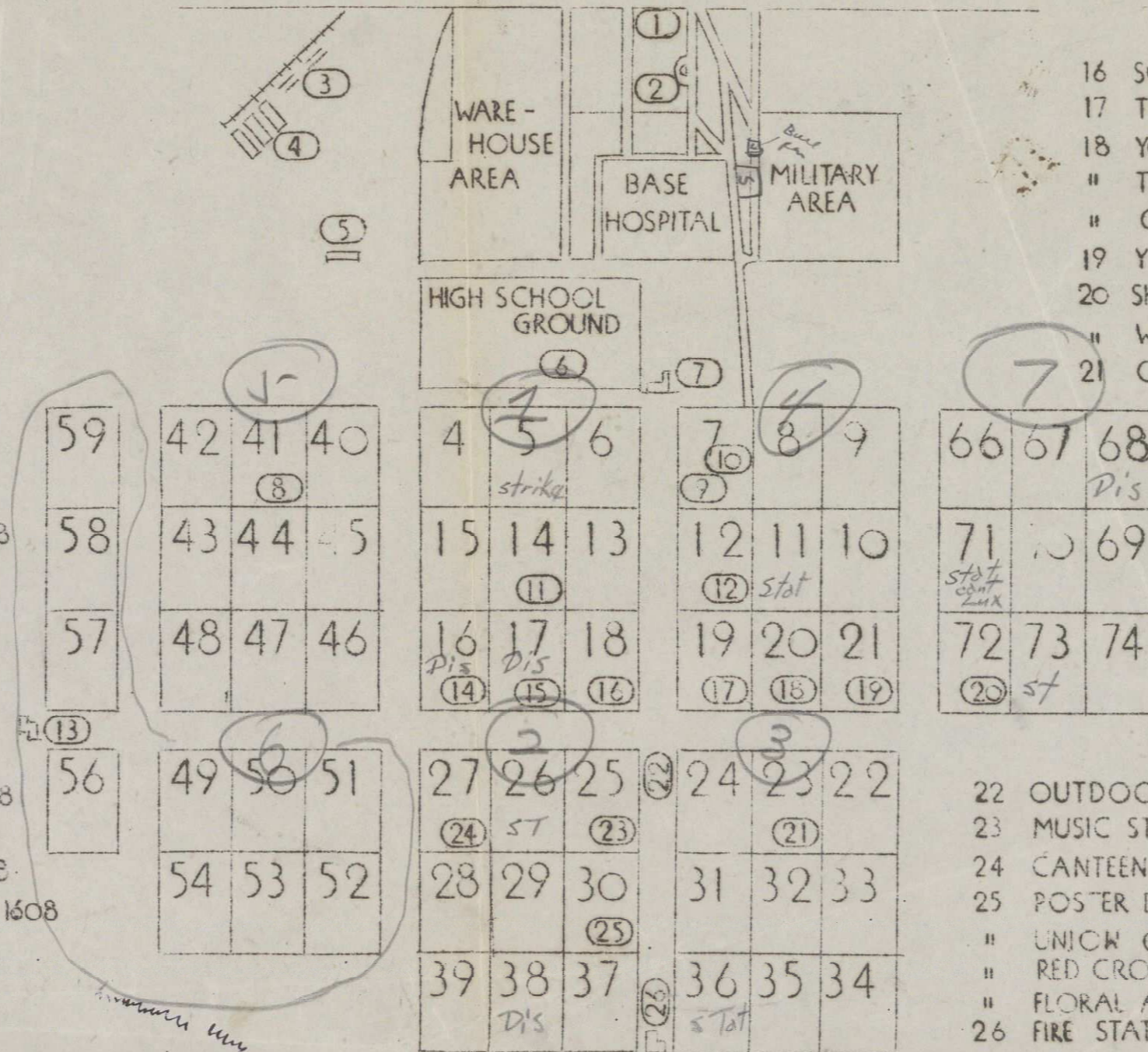

16. SOCIAL WELFARE OFFICE 1804
17. TULEAN DANCE STUDIO 1908
18. YOUTH SOCIAL ORG. 2008
- " TULEAN SERVICE ORG. 2008
- " CLOTHING UNIT 2008
19. YWCA CLUBROOM 2108
20. SHOE & RAIDO REPAIR SHOP 7207
- " WATCH REPAIR SHOP 7208
21. CANTEEN 5 2308

Tulalake
Spot Map

22. OUTDOOR STAGE
23. MUSIC STUDIO 2508
24. CANTEEN 2 2708
25. POSTER DEPT. 3001
- " UNION CHURCH 3001
- " RED CROSS HBQ. 3001
- " FLORAL ART 3008
26. FIRE STATION NO. 2

1A
STENCIL

Stat. used
in Spoilage

Department of Justice
Washington

August 4, 1945



CMR/me

Mrs. Dorothy Swaine Thomas
Evacuation and Resettlement Study
207 Giannini Hall
University of California
Berkeley, California

My dear Mrs. Thomas:

Don C. Clark

Your letter to the Attorney General, dated July 24, 1945, has been referred to me for reply.

With reference to your request for a tabulation of the number of applications for renunciation of nationality, by day, executed by persons at Tule Lake since the enactment of Public Law 405, I regret that no such tabulation is presently available.

The number of applications received from Tule Lake by month is as follows:

November, 1944	-	107
December, 1944	-	1,106
January, 1945	-	3,400
February, 1945	-	1,011
March, 1945	-	168
April, 1945	-	18
May, 1945	-	7
June, 1945	-	14
July, 1945	-	6



The above figures include applications submitted by minors, born in the latter part of 1927, who have not yet been granted hearings.

When a more complete tabulation is available a copy will be forwarded you.

Sincerely,

Herbert Wechsler
Herbert Wechsler
Assistant Attorney General

Proportion of Male Remains Intended & Not Intended by Age

Intended  
Not Intended 

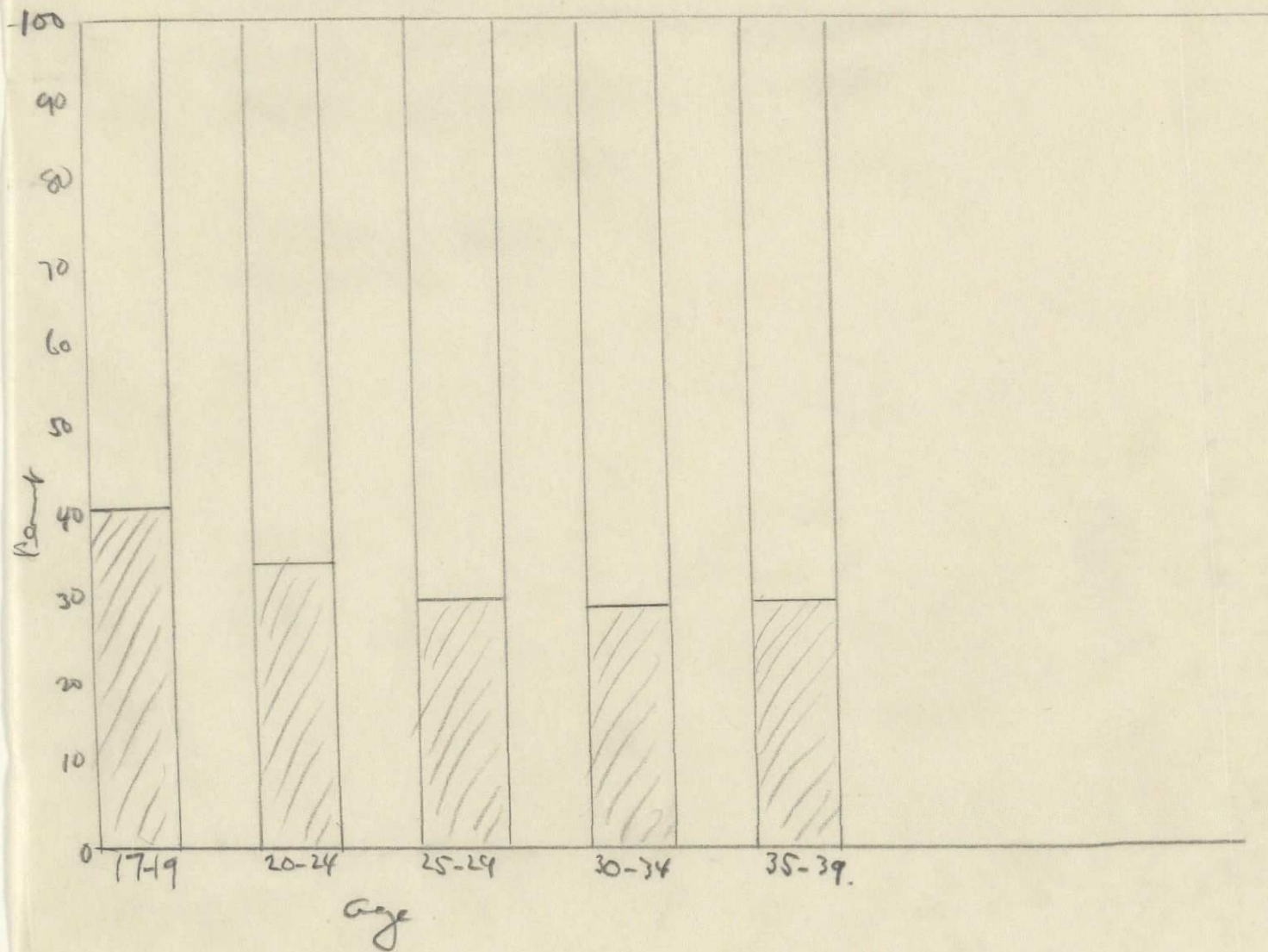

PROPORTION OF RENUNCIANTS AMONG CITIZENS ^{Bozworth} IN TULE LAKE

BY AGE GROUPINGS AND SEX

□ Male
▨ Female
▤ Total

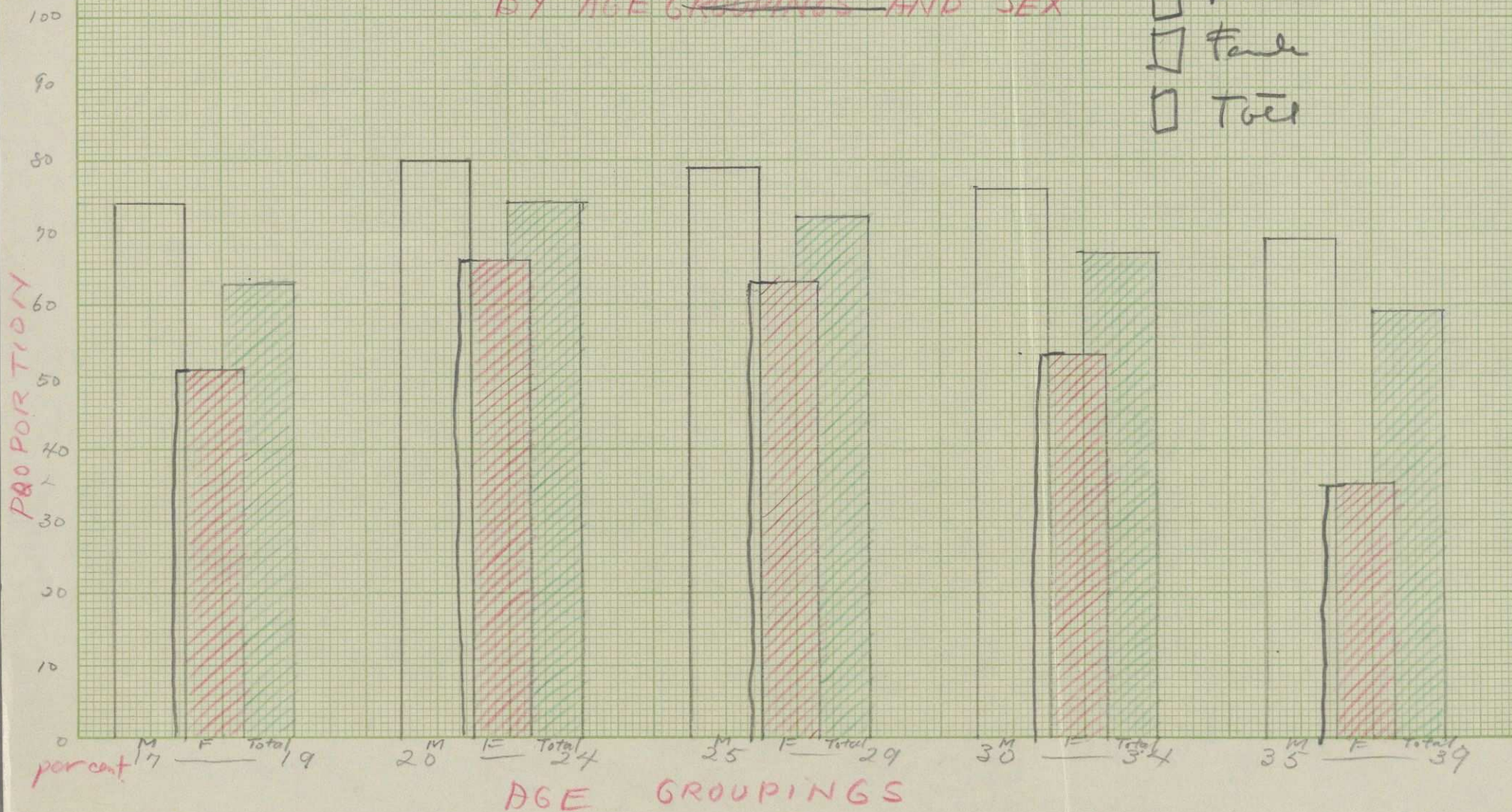

PROPORTION OF ^{MALE} INTERVIEWED
AND NOT-INTERVIEWED ^{MALE} RENUNCIANTS
IN TULE LAKE
BY AGE GROUPINGS.

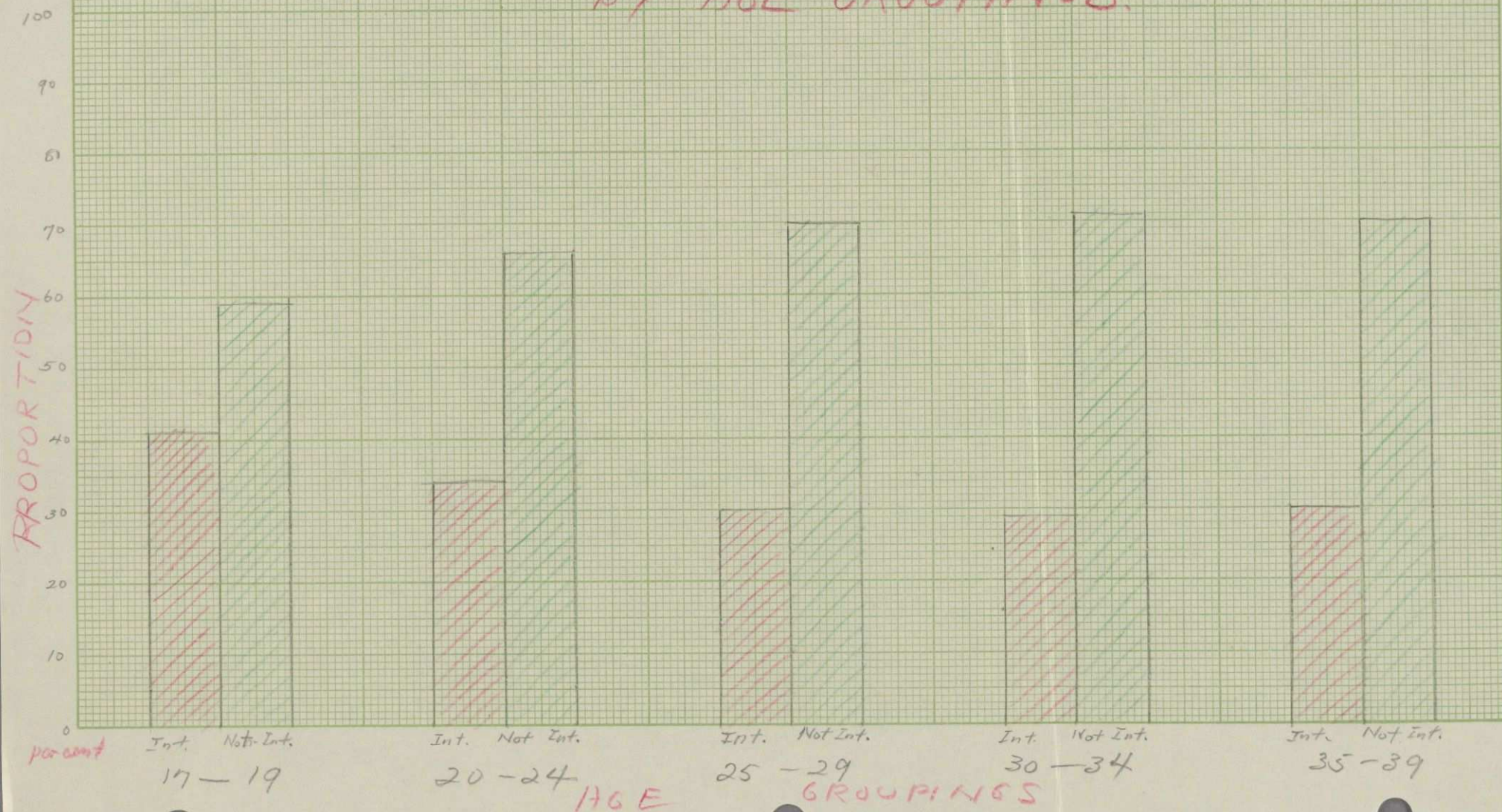

TULE LAKE RENUNCIANTS

BY AGE, SEX, & INTERNEMENT

100

90

80

70

60

50

40

30

20

10

0

percent of
own age group.

17 18 19 20 21 22 23 24 25 26 27 28 29

years

30-34

35-39

40-44

45 and over

All Males

All MALES AND FEMALES

All NOT INTERNEED

All FEMALES

All INTERNEED.



[illegible]











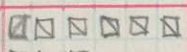
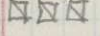
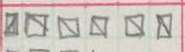

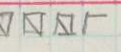

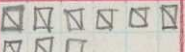

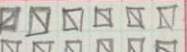
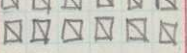

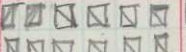
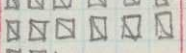

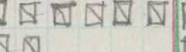

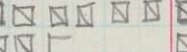

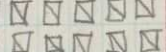
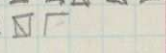
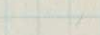
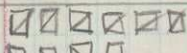
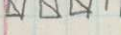
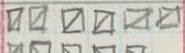

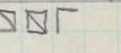
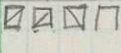
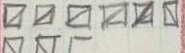
and ALL - REMUNERATING FAMILIES

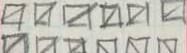
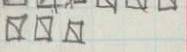
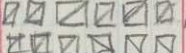
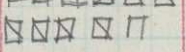
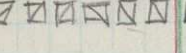
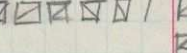
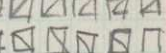
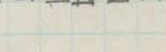
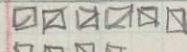
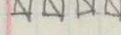
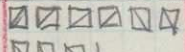
TRANSFEREES

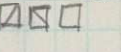
TULE LAKE SPLIT RENUNCIANT-NONRENUNCIANT FAMILIES

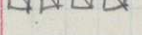
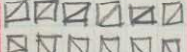
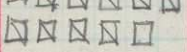
TULEAINS

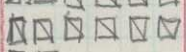
TRANSFEREES

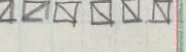
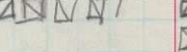
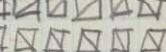
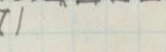
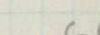
	FAMILY UNITS	RENUNCIANTS		NON-RENUN.		FAMILY UNITS	RENUNCIANTS		NON-RENUN.	
		MALE	FEMALE	MALE	FEMALE		MALE	FEMALE	MALE	FEMALE
Book I	  45	  46	 17	 14	  44	    97	    101	  40	  42	   72
Book II	  48	  55	 12	 18	  42	  75	  83	 30	 26	  58
Totals for 3 Books	143	147	43	41	136	256	281	100	110	196
Book III	  50	  46	 14	 9	  50	  84	   97	 30	 22	   66

NOTE:

(1) 3 R males, 1 R fem (Trans); 1 N fem (TL)

(2) 1 R male, 1 R fem (TL); 1 R fem (Trans)

(3) 1 R fem, 1 N fem, 2 N males (Trans); 1 R male (TL)

Individual Analysis by Place in Family
(in families with all R's, etc.) and by sex.

	R	M	N	R	F	N	Total	% M.
In families with all R's	3004	-	-	1655	-	-	4659	65.64.48
In split families	428	151	(579)	143	332	(475)	1054	55.54.93
In families with all N.	-	851	-	-	899	-	1750	49.48.63
							<u>7463</u>	

$$\begin{array}{r} M. \\ 428 \\ 151 \\ \hline 579 \end{array} \quad \begin{array}{r} F \\ 143 \\ 332 \\ \hline 475 \end{array} \quad \begin{array}{r} 579 \\ 475 \\ \hline 1054 \end{array}$$

$$\begin{array}{r} 1054 \times 579.000 \\ 579000 \\ 5270 \\ \hline 612100 \end{array} \quad \begin{array}{r} 1054 \times 475 \\ 475000 \\ 5270 \\ \hline 502700 \end{array}$$

$$\begin{array}{r} 1750 \times 48. \\ 851.000 \\ 70000 \\ \hline 15100 \\ 15750 \\ \hline 350 \\ 3.6 \end{array} \quad \begin{array}{r} 4659 \times 3004 \\ 23295 \\ 6745 \\ \hline 27945 \end{array}$$

$$\begin{array}{r} 579 \times 428 \\ 42800 \\ 4053 \\ \hline 2270 \\ 1737 \\ \hline 533 \end{array} \quad \begin{array}{r} 475 \times 143 \\ 14300 \\ 1425 \\ \hline 1500 \end{array}$$

Tule Lake:

Early 1945

RENUNCIANTS AS PERCENT OF POPULATION BY BLOCKS

City

17 1/2 years or age or older

Percent

Block Number

0 - 4.9

5 - 9.9

10 - 14.9

15 - 19.9

20 - 24.9

25 - 29.9

30 - 34.9

35 - 39.9

40 - 44.9

45 - 49.9

50 - 54.9

55 - 59.9

60 - 64.9

65 - 69.9

70 - 74.9

75 - 79.9

80 - 84.9

85 - 89.9

90 - 94.9

12

30 - 49.9

5, 48

9, 20, 37,

16, 44,

4, 11, 17, 19, 21, 22, 40, 42, 67,

8, 13, 27, 29, 35, 39, 45, 51, 72,

6, 7, 14, 18, 25, 30, 34, 36, 43, 47, 58, 59, 71, 84,

25, 38, 40, 56, 57, 79,

10, 23, 24, 41, 49, 52, 53, 61, 74, 77, 78, 80,

31, 32, 33, 66, 68, 72, 75, 76, 82, 83,

60, 70, 81,

54,

50 - 79.9

80 - 94.9

60 - 65 82 - 83

PER CENT RENUNCIANT AMONG NISEI AND KIBEI SEGREGANTS

	ALL AMN BORN	EDUCATION			IN JAPAN	
		NONE (NISEI)	ANY AMOUNT (ALL KIBEI)	Less than 5 yrs.	5-9 YRS	10 YRS OR MORE
ALL AGE GROUPS						
RENUNCIANTS ^a	5589	2536	3053	219	1794	1040
Per cent Renunciants	7.7%	4.0%	31.2%	17.5%	33.5%	32.6%
TOTAL AMN BORN ^b	72638	62840	9798	1249	5362	3187
15 YRS AND ABOVE						
RENUNCIANTS	5589	2536	3053			
Per Cent Renunciants	11.9%	6.8%				
TOTAL AMN-BORN ^c	46880	37082	9798			
SEGREGANTS 15 YRS AND ABOVE						
RENUNCIANTS ^d	5589	2536	3053			
Per Cent Renunciants	71.7%	61.4%	83.4%			
AMN-BORN SEGREGANTS ^e	7791	4131	3660 ^f			

a. From Table 82.

b. Total American-born in WRA Centers in 1942. Table 32. 12 unknowns omitted.

c. Center Population on January 1, 1943. From Table 36.

d. Includes 128 Non-segregants. Table 83.

e. From Table 79.

f. Includes not more than 3 percent under 15 yrs of age in 1943.

PER CENT SEGREGANTS AMONG KIBEI AND NISEI IN WRA CENTERS ON JANUARY 1, 1943. BY EDUCATION IN JAPAN.

	EDUCATION IN JAPAN							
	ALL AMN- BORN	NONE (NISEI)	ANY AMOUNT (ALL KIBEI)	1-3 YRS.	4-6 YRS.	7-9 YRS.	10 YRS OR MORE	7 YRS OR MORE
ALL AGE GROUPS								
Segregants ^a	12226	8566	3660	190	609	1638	1223	2861
Per cent Segregants	16.8%	13.6%	37.4%	23.2%	34.0%	40.9%	38.4%	39.8%
Total Amn-born ^b	72638	62840	9798	819	1789	4003	3187	7190
15								
15 YRS. AND ABOVE								
Segregants ^c	7791	4131	3660					
Per Cent Segregants	16.6%	11.1%						
Total Amn-born ^d	46880	37082	9798					

a. 263 unknowns omitted. From Table 79. Source WRA-26 AND WRA-274.

b. Total American born in WRA centers in 1942. Table 32. 12 unknowns omitted.

c. Total American-born population 15 years and above in WRA Centers on January 1, 1943. Table 36.

d. Estimated from segregants that actual total Nisei were 15 yrs. and above.

AMERICAN-BORN BY LENGTH OF RESIDENCE IN JAPAN AND AGE¹³

	TOTAL	RESIDENCE IN JAPAN			
		NEVER IN JAPAN	LESS THAN 1 YR	MORE THAN 1 YR	MORE THAN 5 YRS
TOTAL	72 650	52 742	6 313	13 595	9 669
UNDER 15	24 547	22 801	1 285	461	72
PER CENT UNDER 15	33.8%	43.2%	20.4%	3.4%	.07%

$$\begin{array}{r}
 24\,547 \overline{) 22\,801} \quad \begin{array}{l} 93 \\ 92.88 \end{array} \\
 \underline{22\,092} \\
 708 \\
 \underline{736} \\
 71
 \end{array}$$

$$\begin{array}{r}
 24\,547 \overline{) 12\,850} \quad (5 \\
 \underline{12\,273} \\
 577
 \end{array}$$

a. WRA center population, 1942. From Table 28.

$$\begin{array}{r}
 .019- \\
 24\,547 \overline{) 461.000} \\
 \underline{24\,547} \\
 15530 \\
 \underline{23043} \\
 22687
 \end{array}$$

Per Cent Kibei and Nisei American-born Population in WRA Centers in 1942

		Residence in Japan		Education in Japan		
		Any amount	More than 5 years	Any amount	More than 3 years	More than 5 years.
ALL AGE GROUPS	KIBEI	19908	9669	9810	9395	8561
	% KIBEI	<u>27.4%</u>	<u>13.3%</u>	<u>13.5%</u>	<u>12.9%</u>	<u>11.8%</u>
	NISEI	52,742	62981	62840	63255	64089
	% NISEI	72.6%	86.7%	86.5%	87.1%	88.2%
	TOTAL	72650	72650	72650	72650	72650
ALL AGE GROUPS	Ann-born Percent	100.0%	100.0%	100.0%	100.0%	100.0%
15 YRS OR ABOVE	KIBEI	18162	9597	9810	9345	8561
	% Kibei	<u>37.8%</u>	<u>20.0%</u>	<u>20.4%</u>	<u>19.4%</u>	<u>17.8%</u>
	NISEI	29941	38506	38293	38758	39542
	% Nisei	62.2%	80.0%	79.6%	80.6%	82.2%
	TOTAL	48103	48103	48103	48103	48103
15 YRS OR ABOVE	Ann-born Percent	100.0%	100.0%	100.0%	100.0%	100.0%

Source: WRA Final Statistical Report, Tables 31 and 32.

Table 32 is based on a 25 per cent sample.

a. Estimate based on knowledge that only 3.4 per cent of those in Japan more than a year were below 15 years of age in 1942. (From Table 28)

Centers September October

Central Utah (Topaz)	-- 1446
Colorado River (Poston*)	1355
Gila River	1915
xGranada	122
Granada	122
Ht. Mountain	863
Jerome	1526
Manzanar	290
Minidoka	255
Rohwer	789

$$\begin{array}{r} 447 \\ 8561 \end{array}$$

$$\begin{array}{r} 8561 \\ 6198 \\ \hline 14759 \end{array}$$

Nov. 3 - 8016.

Old Index

Nov. 20 - 1943 - 6198.

Regis - 3640.

Report 1789

Export 3463

8882 - Total # in copy with main class.

V. Seg. 3749

D. O.

~~Unant~~ no. 1128.

Misc.
$$\begin{array}{r} 3 \\ 26 \\ 97 \\ 57 \\ 34 \\ \hline 1389 \end{array}$$

$$\begin{array}{r} 3749 \\ 1128 \\ \hline 4877 \end{array}$$

$$\begin{array}{r} 8882 \\ 3749 \\ \hline 1389 \\ 0 \end{array}$$

Almost 30%

dis. not held 35

$$\begin{array}{r} 4377 \\ 11817 \\ \hline 69530 \\ 39695 \end{array}$$

7

mole 10, 83¢

June 7, 1865

see 5829

12620

rank guests

58 70 minutes copy to June
 18.37. of all papers.

18599 | 3.4.1.8.0
18599
155810
148747

70630
74396

$$\begin{array}{r} 3784 \\ 2145 \\ \hline 5829 \end{array}$$
$$\begin{array}{r} 7050 \\ 5620 \\ \hline 12670 \end{array}$$

*My dear Sir,
I have your letter
of the 10th inst.
and am glad to hear
that you are well.*

W F.
5 | 1,003 5 | 929.
200.3 185.8

401	372
1 708	1 128
1 187	875
122	80

$$\begin{array}{r} 3,418 \\ 2455 \\ \hline 963 \end{array}$$
$$\begin{array}{r} 3418 \\ 2455 \\ \hline 5873 \end{array}$$
$$\begin{array}{r} .58 \\ 5873 \overline{) 3418.0} \\ \underline{29365} \\ 48115.0 \\ \underline{46984} \\ 11660 \end{array}$$

JULY 29, 1944, p. 1.

RECENTLY RELEASED STATISTICS ON CITIZENSHIP COMPOSITION

Citizenship composition of Tule Lake residents as of
December 8, 1943

U. S. Citizens	69.8%
Aliens	30.2%

U. S. Citizens

Transfers	6197
Tule Lake Repatriates	400
Registration Segregees	<u>2452</u>
total	9049

Aliens

Transfers	2456
Tule Lake Repatriates	235
Registration Segregees	<u>1335</u>
TOTAL	4026

Breakdown of citizenship figures

REPATRIATE FAMILIES

United States Citizen	400
Aliens	<u>235</u>
TOTAL	635

REGISTRATION SEGREGEES

Tule Lake

United States Citizen	2452
Aliens	<u>1335</u>
TOTAL	3787

Transfers into Center

United States Citizen	6197
Aliens	<u>2456</u>
TOTAL	8653

Percentages

(Based on 13,075 persons tabulated)

United States Citizen	69.8%
Alians	30.2%

JULY 29, 1944, p. 2.ANALYSIS OF TULE LAKE POPULATION BYSEGREGATION STATUS AS OF December 3, 1943ACTUAL POPULATION --- December 3, 1943 14, 769

I. TOTAL NUMBER OF PEOPLE INCLUDED IN THIS ANALYSIS 13, 939

(1) Unauthorized Residents	1128
(2) Registration Segregees	3640

(3) Repatriates	1789
(4) Expatriates	<u>3463</u>

Total of Items 3 & 4	5252
----------------------	------

(5) Voluntary Segregees	3749
(6) Denied Leave Clearance	3
(7) Unclassified	76
(8) Authorized Residents (Non-Segregees)	91

Medical Cases	57
Internee Family Members	34

(By ~~March~~ May, 1944 the unauthorized residents had been reduced to 238. Many segregants had taken out repatriation or expatriation papers. May, 1944, there were 12,000 repatriates or segregees.)

PERSONS REMAINING FROM ORIGINAL TULELAKE POPULATIONAs of November 20, 1943

TOTAL NUMBER OF TULE LAKE RESIDENTS 6198

(1) Registration Segregees	2432(a)
(2) Family Members of Registration Segregees (Voluntary)	1920
a. Children under 16 -	1235

Total of Registration Segregees and Families	4352
--	------

(3) Repatriates	160
(4) Expatriates	277

Total Items 3 & 4	437
-------------------	-----

(5) Family Members of Repatriates and Expatriates	190
a. Segregees not included in Group 1	62
b. Non-Segregees eligible to leave	129
(6) Total Repatriates, Expatriates and thier families	627
a. Children 16 or under	72
b. Non-repatriates or expatriates	68
Total	140

JULY 29, 1944, p. 3.

(7) Family Members of Internees (Non-Segregates)	5
(8) Hospital Cases	34
(Unauthorized Residents)	1128

(a) 1 Unclassified will probably be added.
 (b) 6 persons unclassified will probably be added to this total

TRANSFEREES TO TULE LAKE (1)As of December 3, 1943

TOTAL NUMBER OF TRANSFEREES	8016
1. Registration Segregates	1143
2. Family Members of Registration Segregates (Voluntary)	1730
Total of Registration Segregates and Families	8873
3. Repatriates	1699
4. Expatriates	3342
Total of Items 3 & 4	5041
5. Persons denied Leave Clearance	3
6. Unclassified	69
(1) Actual total of transfers shown on train list as	8572

REMAINING POPULATION OF TULE LAKE

By Age Groups

December 27, 1943

Age Group	Registration Segregates	Repatriates Expatriates	Total	Percent of Total
0-6	476	56	532	11
7-12	398	47	445	9
13-20	873	116	989	20
21-30	863	153	1016	20
31-40	371	37	408	8
41-50	499	87	586	12
51 and over	871	124	955	20
Total-	4351	620	4971	100

Source: Records in Statistical Section and Segregation Board Interviews.

JULY 29, 1944, p. 4.

Children 16 and Under
Of
Remaining Population of Tule Lake

Family Members of Registration Segregees	1235
Registration Segregees	
Repatriates and Expatriates	72
Family Members of Repatriates and Expatriates	140
TOTAL	1447

Remaining Population of Tule Lake

By Sex

Sex	Registration Segregees	December 27, 1943		Percent of Total
		Repatriates Expatriates	Total	
Male	2443	383	2826	57
Female	1908	237	2145	43
Total	4351	620	4971	100

Source: Records in Statistical Section and Segregation Board Interview

Remaining Population of Tule Lake

Country	Registration Segregees	By Country of Birth December 27, 1943		Percent of Total
		Repatriates Expatriates	Total	
United State	2732	382	3114	8 63
Japan	1531	227	1758	35
Hawaii	86	11	97	2
Other	2*	0	2	0
Total	4351	620	4971	100

*Alaska - aboard ship.

Source: Records in Statistical Section and Segregation Board Interviews.

QUARTERLY SUMMARY OF RESIDENT POPULATION

Center Tule Lake For quarter Ending Midnight December 31, 194 4
(Month) (Day)

I. AGE GROUPS BY SEX AND CITIZENSHIP

AGE ON LAST BIRTHDAY	TOTAL	MALE		FEMALE	
		Citizen	Alien	Citizen	Alien
Under 1	488	246		242	
1	393	190		203	
2	353	159	1	193	
3	318	157	1	160	
4	317	156		161	
5	306	151		154	1
6	285	141	1	143	
7	250	128	1	120	1
8	251	133	3	114	1
9	268	136	1	130	1
10	254	123	2	128	1
11	274	155	1	116	2
12	296	157		138	1
13	256	124		129	3
14	299	178	2	117	2
15	283	157	4	119	3
16	323	166		156	1
17	366	165	2	196	3
18	409	205	1	195	8
19	522	280	4	236	2
20	491	264	5	219	3
21	577	349	4	223	1
22-24	1,778	1,084	22	664	8
25-29	2,083	1,176	25	857	25
30-34	1,096	611	52	380	53
35-39	687	215	198	100	174
40-44	1,127	112	470	29	516
45-49	1,057	27	509	7	514
50-54	761	9	348	3	401
55-59	967	2	751	4	210
60-64	782	2	671		109
65-69	532	3	464		65
70-74	203	1	174		28
75 & Over	75		71		4
Total by Sex & Cit.	18,727	7,162	3,788	5,636	2,141
Total by Sex	18,727		10,950		7,777

II. MARITAL STATUS BY CITIZENSHIP & SEX

MARITAL STATUS	TOTAL	CITIZEN		ALIEN	
		Male	Female	Male	Female
Single	11,027	5,935	4,020	1,014	58
Married	6,961	1,196	1,584	2,408	1,773
Widowed	592	6	16	279	291
Divorced	52	9	9	28	6
Separated	95	16	7	59	15
Total by Cit. & Sex	18,727	7,162	5,636	3,788	2,141
Total by Cit.	18,727		12,798		5,929

66

~~150~~
 120 too many.
 150 found.
 30 less.
 10 too many. + ~~100~~ 100 R.
 + ~~100~~ 100 R.

old code Connections

Change $2NH$ to $2RH$

Subtract BNN

Change 1.MH to 1.PH

174 to 187

Change 3 PM to 3 NN

Change 3 to 4 to 3 PA

11. $2 \text{ NH}_4 \text{ AsO}_4$

27K to 2P14

Change 3 PH to 2 PH

Change IRN to INN

 $\frac{1}{\sqrt{2}} \left(|x\rangle + |y\rangle \right)$

Change: 14 NH to 14 RH

Subtract:

$$1 \text{ nH} \rightarrow 1 \text{ RN}$$

4 R n to 4 r r

 $2NN \rightarrow 2RN$

RN 1

~~|||||~~
~~|||||~~
~~|||||~~
~~|||||~~
~~|||||~~

2. 主 主 主 主 主

add ~~4~~ R H

25

18

POST-SE6. TULE LAKE CITIZENS BY AGE, SEX, AND RENUNCIATION

INTERMEDIATES NOT INTERFERED TOTAL

INTERFERED NOT INTERFERED TOTAL NOT INTERFERED

R %R %Int %R %R R N R+N %R R N T %R R N T %R

19.27	20	19 61		32 35	33	49	102	51 96	34	79	113	30 09	87	40 47	215	40 47	
26	66	31 43		47 14	99	45	210	78 57	110	85	195	56 41	275	67 90	465	67 90	
25	94	33 22		46 29	131	58	283	79 51	136	103	239	56 90	361	69 16	522	69 16	
24	83	31 80		46 36	121	57	261	78 16	135	83	218	61 93	339	70 77	479	70 77	
23	94	27 33		54 07	186	64	344	81 40	153	75	228	67 10	433	75 70	572	75 70	
22	105	29 38		48 18	172	80	357	77 56	135	77	212	63 68	412	72 41	569	72 41	
21	98	24 14		55 17	224	84	406	79 31	157	73	230	68 26	479	75 31	636	75 31	
20	77	23 48		59 15	194	57	328	82 63	149	73	222	67 12	420	76 36	550	76 36	
19	70	25 45		51 64	142	63	275	74 09	154	64	218	70 64	366	74 24	493	74 24	
18	58	22 66		58 98	151	47	256	81 64	101	62	163	61 96	310	73 99	419	73 99	
17	57	25 45		54 91	123	44	224	80 36	109	67	176	61 93	289	72 25	400	72 25	
16	52	24 19		52 56	113	50	215	96 75	85	72	157	54 14	250	67 18	372	67 18	
15	40	19 70		60 10	122	41	203	79 80	94	59	153	61 44	256	71 91	356	71 91	
1910-14	133	22 24	45.6	29.17	54 01	323	142	598	76 25	202	182	384	52 60	658	67 01	982	67 01
1905-09	46	20 72	15.3	30.07	48 20	107	69	222	68 92	33	60	93	35 48	186	59 05	315	59 05
1900-04	12	11 43			51 43	54	39	105	62 86	11	15	26	42 30	77	58 76	131	58 76
1899 or before	9	20 60			51 11	23	13	45	71 11	0	2	2	??	32	68 09	47	68 09
Total	1114	41.2	23		871	65	2318	1002	4434	123.38	1798	1231	3029	5230		4463	
17-19	180	30 25	44.3	40.63	44.20	263		595	74 45	280		547	51.19	723		1142	63 31
20-24	457	26 95	135.4	33.75	52 89	897		1696	79 84	729		1110	65 68	2083		2806	74 23
25-29	277	23 61	92.8	27.85	35 50	651		1173	79 11	543		867	62 63	1471		2040	72 11

TULE LAKE NON-RENUNCIANTS BY AGE+SEX

NOT

INTERNEED

MALE

FEMALE

1927	49	79
26	45	85
25	58	103
24	51	83
23	64	75
22	80	77
21	84	73
20	51	73
19	63	64
18	47	62
17	44	67
16	50	72
15	41	59
14	142	182
10		
09	69	60
05		
04	39	15
1900		
1899 or before	13	2

1002

1231

Note: Discard all those born after June 30, 1927.

2233

4471

TULE LAKE RENUNCIANTS BY AGE + SEX

	INTERNEED	NOT INTERNEED		INTERNEED + NOT INTERNEED	
	MALES	MALES	ALL FEMALES	ALL MALES	ALL FEMALES
1927	20	33	34	55	87
26	66	99	110	165	275
25	94	131	136	225	361
24	83	121	135	204	339
23	94	186	153	280	433
22	105	172	135	277	412
21	98	224	157	322	479
20	77	194	149	271	420
19	70	142	154	212	366
18	58	151	101	209	310
17	57	123	109	180	289
16	53	113	85	168	258
15	40	122	94	162	256
14	44	99	82		
13	133	323	202	456	658
12	106	251	125		
11	174	27	5		
10	46	107	33	153	186
09	31	96	32		
08	1	16	3		
07	12	55	11	67	78
06	12	43	7		
05	1	4	0		
04	12	23	0	38	38
03	11	20	0		
02					
01					
00					
1899 or Before	1118	2322	1798	3440	5238

Tule Lake Renunciants by Age and Sex

	INTERNEED (ALL MALE)		NOT INTERNEED	
			MALE	FEMALE
1927	20	2	35	34
26	66		99	110
25	94		131	136
24	83		121	135
23	94		186	153
22	105		172	135
21	98		224	157
20	77		194	149
19	70		142	154
18	58		151	101
17	57		123	109
16	53		113	85
15	40		122	94
14	44		99	82
1913 1909	106		251	125
1908 1904	31		96	32
1903 1899	12		43	7
1898 or Before	11	-1 correction	20	
1928			2	
1929			2	
1930			1	1
1941			1	1

Correction
Calculation

Tule Lake Renunciants by Age and Sex

INTERNEED (ALL MALE)

MALE

NOT INTERNEED

FEMALE

1900	1	2	1	3	-
1901	2	2	1	6	3
1902	3	3	1	8	1
1903	4	4	1	22	4
1904	1	1	1	16	3
1905	7	7	1	14	4
1906	5	5	1	21	8
1907	8	8	1	16	7
1908	9	9	1	29	9
1909	17	17	1	21	5

BLOCK	OLD TULEANS							✓	ALL OTHER SEGREGANTS							✓	ALL CLASSES							✓
	RH	RN	ALL RS	NH	NN	ALL NS	TOTAL	PERCENT R	RH	RN	ALL RS	NH	NN	ALL NS	TOTAL	PERCENT R	ALL RS	TOTAL	PERCENT R	ALL NS	PERCENT H			
79	-	-	-	-	-	-	-	-	36	24	60	6	16	22	40	82	73.2	60	82	73.2	42	51.2		
80	-	-	-	-	-	-	-	-	59	48	105	14	21	35	67	140	75	105	140	75	73	52.1		
81	-	-	-	-	-	-	-	-	70	39	109	5	10	15	49	124	87.9	109	124	87.9	75	60.5		
82	1	-	1	-	-	-	1	100	98	22	120	11	17	28	39	148	81.1	121	149	81.2	110	73.8		
83	-	-	-	-	-	-	-	-	63	34	97	5	16	21	50	118	82.2	97	118	82.2	68	57.6		
84	-	-	-	-	-	-	-	-	69	14	83	16	21	37	35	120	69.2	83	120	69.2	85	70.8		
HOSPITAL	1	1	1				1	100									1	1	100					
TOTALS	1	1	2	0	0	0	2	100	395	179	574	57	101	158	80	732	78.4	576	734	78.5	433	61.7		
GRAND TOTAL	158	93	1095	24	1106	130	2225	49.2	2028	498	4026	197	963	1160	61	5186	77.6	5121	7411	69.1	2407	32.5		
	RH	RN	ALL RS	NH	NN	ALL NS	TOTAL	%R	RH	RN	ALL RS	NH	NN	ALL NS	TOTAL	%R	ALL RS	TOTAL	%R	ALL NS	%H			
WARD I	33	115	148	7	186	193	341	43.4%	178	196	374	15	138	153	334	527	71.0%	522	35.2	868	60.1%	233	26.8%	
WARD II	27	163	190	3	169	172	362	52.5%	90	264	354	12	99	111	363	485	76.1%	544	43.8	827	65.8%	132	16.0%	
WARD III	17	124	141	0	130	130	271	52.0%	208	229	437	16	74	90	303	527	82.9%	578	34.0	798	72.4%	241	30.2%	
WARD IV	9	90	99	1	183	184	283	35.0%	161	185	346	26	137	163	322	509	68.0%	445	35.7	792	56.2%	197	24.9%	
WARD V	15	239	254	4	292	296	550	46.2%	145	188	333	9	53	62	340	395	84.3%	587	58.2	945	62.1%	173	18.3%	
WARD VI	37	155	192	6	94	100	392	65.8%	234	350	584	12	140	152	490	736	79.3%	776	28.4	1028	75.5%	289	28.1%	
WARD VII	16	45	61	3	52	55	116	52.6%	326	285	611	21	154	175	439	786	77.7%	672	12.9	90.2	74.5%	366	40.6%	
WARD VIII	4	5	9	0	0	0	9	100.0%	686	301	987	86	168	254	469	1241	79.5%	996	8	1250	79.7%	776	62.1%	
	✓	936	✓	✓	✓	✓	✓		✓	✓	✓	✓	✓	✓	2960	✓	✓	✓		✓	2407	✓		

BLOCK	OLD TULEANS						PERCENT R.	ALL OTHER SEGREGANTS						PERCENT R.	ALL CLASSES			PERCENT R.	ALL HS		PERCENT H	
	RH	RN	ALL RS	NH	NN	ALL NS		TOTAL	RH	RN	ALL RS	NH	NN		ALL NS	TOTAL	ALL RS		TOTAL	ALL HS		
38	1	24	25	-	18	18	43	58.1	16	15	31	-	5	5	20	36	86.1	56	79	70.9	17	21.5
39	2	17	19	-	20	20	39	48.7	5	37	42	2	11	13	48	55	76.4	61	94	64.9	9	9.6
40	1	38	39	-	37	37	76	51.3	4	12	16	-	3	3	15	19	84.2	55	95	57.9	5	5.3
41	-	27	27	2	16	18	45	60.0	37	23	60	2	4	6	27	66	90.9	87	111	78.4	41	36.9
42	-	37	37	-	43	43	80	46.3	11	16	27	1	6	7	22	34	79.4	64	114	56.1	12	10.5
43	5	35	40	2	29	31	71	56.3	20	10	30	-	4	4	14	34	88.2	70	105	66.7	27	25.7
44	8	20	28	-	41	41	69	40.6	14	12	26	1	7	8	19	34	76.5	54	103	52.4	23	21.3
45	1	24	25	-	36	36	61	41.0	11	33	44	1	6	7	39	51	86.3	69	112	61.6	13	11.6
46	-	29	29	-	13	13	42	69.0	8	33	41	-	17	17	50	58	70.7	70	100	70	8	8.0
47	-	16	16	-	28	28	44	36.4	29	32	61	2	5	7	37	68	89.7	77	112	68.8	31	27.7
48	-	13	13	-	49	49	62	21.0	11	17	28	2	1	3	18	31	90.3	41	93	44.1	13	14.0
49	5	10	15	1	6	7	22	68.2	43	30	73	-	21	21	51	94	77.7	88	116	75.9	49	42.2
50	4	7	11	1	4	5	16	68.8	49	38	87	2	10	12	48	99	87.9	98	115	85.2	56	48.7
51	7	26	33	2	29	31	64	51.6	4	30	34	-	9	9	39	43	79.1	67	107	62.6	13	12.1
52	10	10	20	1	5	6	26	76.9	14	41	55	3	15	18	56	73	75.3	75	99	75.8	28	28.3
53	1	28	29	-	6	6	35	82.9	13	50	63	-	20	20	70	83	75.9	92	118	78.0	14	11.9
54	3	27	30	-	2	2	32	93.8	16	39	55	1	5	6	44	61	90.2	85	93	91.4	20	21.5
56	2	2	4	-	3	3	7	57.1	37	32	69	4	18	22	50	91	75.8	73	98	74.5	43	43.9
57	1	19	20	-	8	8	28	71.4	32	15	47	2	13	15	28	62	75.8	67	90	74.4	35	38.9
58	2	18	20	-	20	20	40	50	12	39	51	-	13	13	52	64	79.7	71	104	68.3	14	13.5
59	2	8	10	1	11	12	22	45.5	14	36	50	-	16	16	52	66	75.8	60	88	68.2	17	19.3
66	-	-	-	-	-	-	-	-	46	46	92	2	20	22	66	114	80.7	92	114	80.7	48	42.1
67	1	9	10	1	22	23	33	30.3	23	30	53	2	19	21	49	74	71.6	63	107	58.9	27	25.2
68	-	8	8	-	6	6	14	57.1	31	38	69	1	11	12	49	81	85.2	77	95	81.1	32	33.7
69	5	4	9	-	7	7	16	56.2	29	21	50	1	11	12	32	62	80.6	59	78	75.6	35	44.9
70	2	8	10	-	7	7	17	58.8	39	46	85	1	8	9	54	94	90.4	95	111	85.6	42	37.8
71	3	-	3	-	3	3	6	50	47	14	61	3	24	27	38	88	69.3	64	94	68.1	53	56.4
72	3	3	6	2	4	6	12	50	64	8	72	5	8	13	16	85	84.7	78	97	80.4	74	76.3
73	-	4	4	-	2	2	6	66.7	18	52	70	4	34	38	86	108	64.8	74	114	64.9	22	19.3
74	2	9	11	-	1	1	12	91.7	29	30	59	2	19	21	49	80	73.8	70	92	76.1	33	35.9
75	3	-	3	-	-	-	3	100	104	21	125	9	16	25	37	150	83.3	128	153	83.7	116	75.8
76	-	5	5	-	-	-	5	100	65	37	102	9	13	22	50	124	82.3	107	129	84.9 ^{82.9}	74	57.4
77	-	-	-	-	-	-	-	-	65	45	110	9	19	28	64	138	79.7	110	138	79.7	74	53.6
78	-	-	-	-	-	-	-	-	57	19	76	2	19	21	38	97	85.7 ^{78.4}	76	97	78.4	59	60.8
TOTALS	74	485	559	13	476	489	1048		1017	917	2014	73	430	503	2251	80.0	2573	3565	72.2	1177	33.0	

$$\begin{array}{r}
 34 \overline{) 30.000} \quad .882316 \overline{) 5} \\
 \underline{272} \quad 19 \overline{) 6.000} \\
 280 \quad \underline{95} \\
 \underline{272} \quad 5 \\
 80 \\
 68 \\
 \underline{120} \\
 \underline{112}
 \end{array}$$

$$111 \overline{) 1.200}$$

$$\begin{array}{r}
 79 \overline{) 17.500} \quad .215 \\
 \underline{158} \\
 120 \\
 79 \\
 \underline{410}
 \end{array}$$

$$\begin{array}{r}
 76 \\
 \hline
 551 \quad 42.000 \\
 385 \\
 \hline
 350 \\
 330
 \end{array}$$

Tule Lake: Citizen Population 17 1/2 yrs. of age or over as of Dec 31, 1944.

1 mile total : Canyon Volcanic 12 g. 6 age of over as of Dec 31, 1944.																						
Block	Old Tulelake						Percent R	All other Segments						Percent R	all classes.			all H's	%			
	RH	RN	all Rs	NH	NN	all Ns		RH	RN	all Rs	NH	NN	all Ns		all Rs	all Ns	Total					
4	4	16	20	1	28	29	49	40.8	16	22	38	1	10	11	32	49	77.6	58	98	59.2	22	22.4
5	4	16	20	-	36	36	56	35.7	12	17	29	1	31	32	48	61	47.5	49	117	41.9	17	14.5
6	9	20	29	1	2	22	51	56.9	15	20	35	1	11	12	31	47	74.5	64	98	65.3	26	26.5
7	-	6	6	-	6	6	12	50.0	13	16	29	3	7	10	23	39	74.4	35	51	68.6	16	31.4
8	2	5	7	1	10	11	18	38.9	30	15	45	5	14	19	29	64	70.3	52	82	63.4	38	46.3
9	2	10	12	-	16	16	28	42.9	10	6	16	-	18	18	24	34	47.1	28	62	45.2	12	19.4
10	-	13	13	-	9	9	22	59.1	25	44	69	3	13	16	57	85	81.2	82	107	26.7	28	26.2
11	-	15	15	-	31	31	46	32.6	24	13	39	1	3	4	16	41	90.2	52	87	59.8	25	28.7
12	2	12	14	-	45	45	59	23.7	1	20	21	2	22	24	42	45	46.7	35	104	33.7	5	4.8
13	1	18	19	1	24	25	44	43.2	28	21	49	-	14	14	35	63	77.8	68	107	63.6	30	28.0
14	4	1	5	1	8	9	14	35.7	29	36	65	5	22	27	58	92	70.7	70	106	66.0	39	36.8
15	2	4	6	2	11	13	19	31.6	36	17	53	3	10	13	27	66	80.3	59	85	69.4	43	50.6
16	2	12	14	-	23	23	37	37.8	15	15	30	2	12	14	27	44	68.2	44	81	54.3	19	23.5
17	4	11	15	1	19	20	35	42.9	11	30	41	2	17	19	47	60	68.3	56	95	58.9	18	18.9
18	3	17	20	-	16	16	36	55.6	16	18	34	-	11	11	29	45	75.6	54	81	66.7	19	23.5
19	-	16	16	-	29	29	45	35.6	18	18	36	4	9	13	27	49	73.5	52	94	55.3	22	23.4
20	-	10	10	-	26	26	36	27.8	15	18	33	5	14	19	32	52	63.5	43	88	57.8	20	22.7
21	3	3	6	-	11	11	17	35.3	25	35	60	3	37	40	72	100	60	66	117	56.4	31	26.5
22	-	18	18	-	22	22	40	45.0	22	15	37	5	12	17	27	54	68.5	53	94	58.5	27	28.7
23	3	20	23	-	15	15	38	60.5	20	38	58	1	9	10	47	68	85.3	81	106	76.4	24	22.6
24	6	11	17	-	15	15	32	53.1	22	31	53	1	3	4	34	57	93.0	70	89	78.7	29	32.6
25	-	45	45	-	21	21	66	68.2	5	21	26	-	6	6	27	32	81.3	71	98	72.4	5	5.1
26	11	19	30	-	21	21	57	58.8	22	40	62	1	7	8	47	70	88.6	92	121	76.0	34	28.1
27	9	2	11	1	12	13	24	45.8	16	22	38	5	12	17	34	55	69.1	49	79	62.0	31	39.2
28	-	11	11	-	6	6	17	64.7	2	44	46	1	20	21	64	67	68.7	57	84	67.9	3	3.6
29	-	7	7	-	24	24	37	22.6	17	32	49	1	10	11	42	60	81.7	56	91	61.5	18	19.8
30	3	17	20	-	18	18	38	52.6	3	37	40	1	12	13	49	53	75.5	60	91	65.9	7	7.7
31	2	16	18	-	10	10	28	64.3	48	20	68	3	8	11	28	79	86.1	86	107	80.4	53	49.6
32	-	10	10	-	14	14	24	41.7	42	13	55	-	2	2	15	57	96.5	65	81	80.2	42	51.9
33	2	12	14	-	8	8	22	63.6	25	25	50	5	3	8	28	58	86.2	64	80	80	32	40
34	-	15	15	-	15	15	30	50.0	5	36	41	1	12	13	48	54	75.9	56	84	66.7	6	7.1
35	-	13	13	-	17	17	30	43.3	10	29	39	-	14	14	43	53	73.6	52	83	62.7	10	12.2
36	4	9	13	-	14	14	27	48.1	14	22	36	-	11	11	33	47	76.6	49	74	66.2	18	24.3
37	1	21	22	2	29	31	53	41.5	4	16	20	1	16	17	32	37	54.1	42	90	46.5	8	8.9
TOTALS	83	45	53	4	11	63	1175	45.4	6	16	82	67	43	49	54	937	74.2	1972	3112	63.4	777	25.0