

T2.44

67/14  
c



Stud  
Road

Ample

NATIONAL STUDENT RELOCATION COUNCIL . WEST COAST AREA  
2538 Channing Way . Berkeley, California

July 9, 1942

Getting out of  
camps

Dear

We know you will pardon us for using a mimeographed form letter in writing you this time, but the rush of applications and the necessity for speed seems to make it better for all of us.

On your questionnaire you indicated that you have already been accepted at . While there can be no assurance of your getting a travel permit at present, our Council will be glad to make further efforts in that direction. In order to secure your permit we shall have to have some further evidences of your eligibility.

Will you please send or have sent to us as quickly as possible the items checked below:

1. A letter or telegram from the college which has accepted you, proving that you have been officially accepted. (Absolutely essential)
2. A letter or telegram from your bank or some other financially responsible source proving that you have enough money available to keep you for a year. (Absolutely essential).
3. A statement from you about what living arrangements you have been able to make. (Important whenever possible).
4. The name of a friend or sponsor at the college or in the community. (Important whenever possible).
5. The means of travel you intend to use, (bus or train). (Essential).
6. So many spaces on your questionnaire were left blank that we were unable to render a very accurate decision. Please complete every one as fully as you know how. (Absolutely essential).

It is imperative that this information reach us at the earliest possible date.

We are very pleased that you have been able to make some progress toward transfer and hope that your plans can be completed speedily.

Very sincerely yours,

JOSEPH CONARD  
Executive Secretary

JC:ph



# National Student Relocation Council

Union Street at Allston Way, Berkeley, California

---

## Instructions For Filling Student Questionnaires

1. This questionnaire may be filled in by all American-born Japanese students who would have planned to attend college or university during 1942-43 except for evacuation, and by those who, because of changed circumstances, now wish to do so.
2. THE NATIONAL STUDENT RELOCATION COUNCIL has been established to help you continue your education. It is doing everything possible to gather funds and secure permission for transfers to Midwestern or Eastern colleges and universities. This program is being conducted at the request of the War Relocation Authority and with full approval of the United States War Department.
3. The Council is eager to help every student it can. This questionnaire is addressed to all of the following who would have planned to attend college in 1942 except for evacuation, or who, because of changed circumstances, now wish to go to college:
  - a. High School graduates who have not yet attended college;
  - b. Persons who have already attended college and wish to continue their studies; and
  - c. Persons who wish to begin or continue graduate study.
4. Please fill in this questionnaire whether or not you now wish to attend a Midwestern or Eastern college and whether or not you have already filled in other questionnaires. Since college and university openings will necessarily be limited, plans are being made for an educational program within the Centers. This questionnaire will be helpful in pointing out the desires of college students now in the Centers.
5. Fill this questionnaire in TRIPLICATE and, unless otherwise instructed, mail to the NATIONAL STUDENT RELOCATION COUNCIL, Union Street at Allston Way, Berkeley, California.

If the space provided for any items is insufficient, write on back and number the items to correspond with those on this blank.
6. Please inform the NATIONAL STUDENT RELOCATION COUNCIL promptly if your address is changed.

Print your name. Answer EVERY question. Write plainly! Preferably in ink or on a typewriter.

June 23, 1942



1. Name (Last) (First) (Middle) Sex

2. Your exact address in  
Relocation or Assembly Center  
Your last permanent address before evacuation

3. College last attended Date of last attendance  
Class completed Have you received any credit since completing that class?  
Major Minor Approximate Grade average  
Degrees held Honors won  
Extra-curricular activities  
Other colleges attended (Give details on back)

4. (To be filled by all students — college level and graduate students, as well as by recent High School graduates).  
High School from which you graduated City and State  
Course taken Approximate Grade average  
Class standing (if known): I stood in a class of  
Honors won  
Extra-curricular activities

5. Foreign travel and residence:  
Country Years Purpose (Study, family visit, pleasure, business, etc.) Amount of time spent

6. Citizenship: Are you a citizen of ( ) United States; ( ) Japan; ( )  
Date of birth 19 Place of Birth  
7. Height Weight General condition of health  
8. Religious preferences (Be specific):  
Are you a member? (NOTE: The only reason for this question is to aid in allocating funds offered by particular denominations if they are specifically earmarked for students of particular religious faiths).  
9. What are your goals and plans for life work?  
10. Do you want to continue your education? Yes No Not Now Undecided  
Please state fully your reasons for your answer:  
11. Have you any clear college or university preference? Yes No  
If so, list in order of preference  
If no specific preference what kind of college?  
In what field do you wish to major? Minor?

12. Please indicate funds available for your education: (If you do not know precisely, be sure to give at least your best estimate.)

	Your own funds:	Other funds available for your education:	Source of such other funds:
Cash available	\$	\$	
Future regular income (do not include cash available, mentioned above, and do not include income you may earn from prospective college jobs)	\$ per yr.	\$ per yr.	

Are figures above accurate or estimated?  
Have you any debts? If so, describe

13. Would you be willing to work for part of your expenses at College?  
Have you any special skills or experience?  
(Music; typing; shorthand; care of children; library work, etc.)

14. Do you know of one or more persons who might be willing to provide scholarship or loan funds to enable you to continue your education?  
Name: Address:  
Name: Address:

15. Are you married? Have you any dependents? Who?  
Describe your plans for them:

16. Have you applied to a college for admission either yourself or through anyone else?  
If so, through whom? Address  
and to what colleges and where?  
College: Address  
College: Address  
How far have arrangements been completed?  
(a). College admission (If already accepted, indicate college and entrance date):  
College: Entrance date:  
(b). Living arrangements  
(c). Are you known by any person in the college community where you hope to be?  
If so give name and address

17. Would you authorize us to secure 3 transcripts of your high school and college records?  
Would you be willing to pay the cost of these transcripts if the total cost does not exceed \$2.50?

18. Would you be interested in taking correspondence courses if other arrangements for study cannot be made?  
What courses?

19. What type of work experience have you had?  
Type of work How long? For whom? Address

20. REFERENCES: Please be SURE to PRINT the FULL NAMES AND ADDRESSES of two other persons who know you well and from whom we could secure additional information about you. If possible name persons not evacuated.

Name	Address	Occupation	How long has he known you?
Who knows your ability as student: In what relationship? (High school teacher, etc.)			
Who knows you personally: In what relationship? (Pastor? Neighbor? Friend?)			

Date Signature



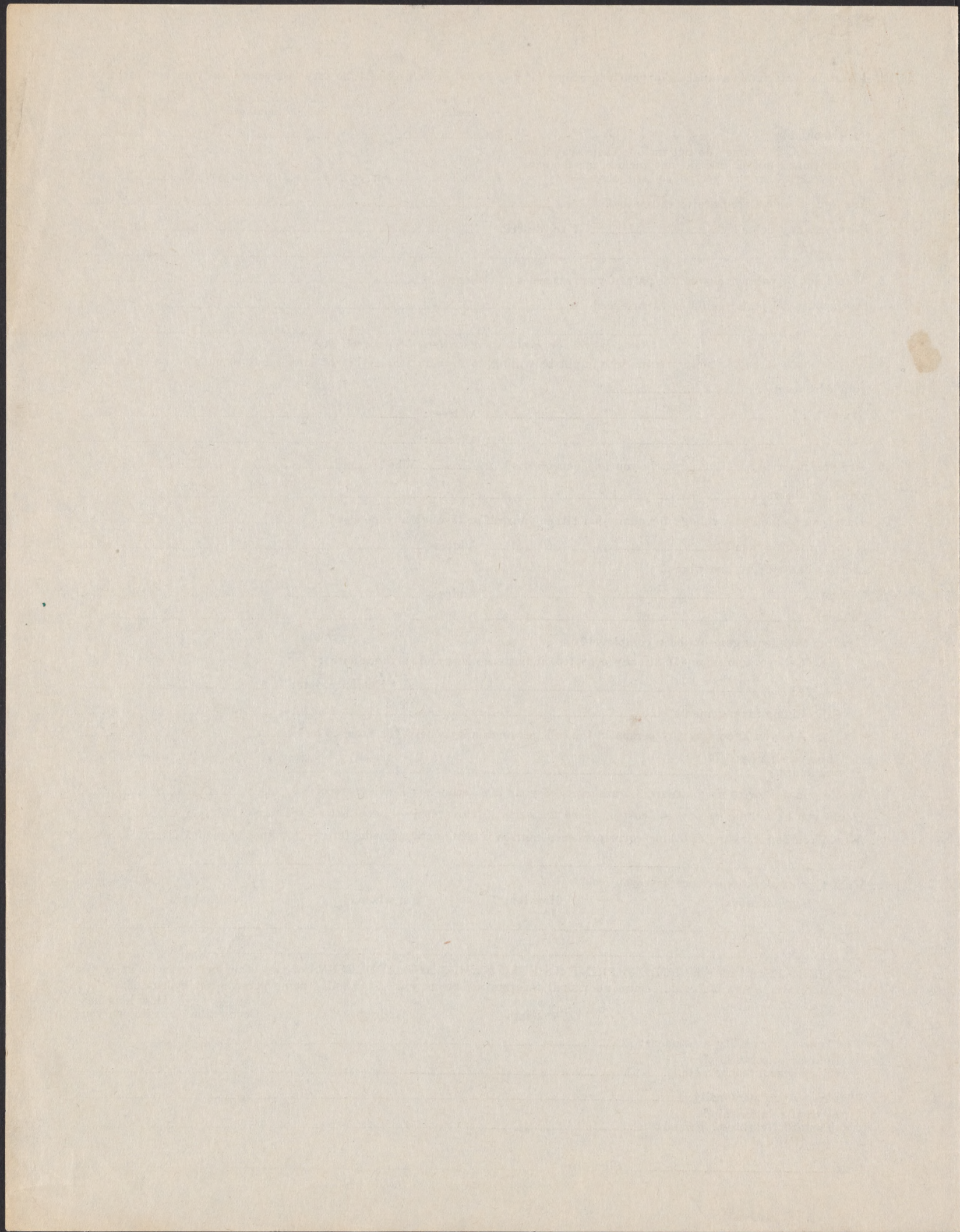



Hunt, Idaho

Rec Hall 23

Mr. Jensen

# NATIONAL JAPANESE AMERICAN STUDENT RELOCATION COUNCIL

1201 Chestnut Street, Philadelphia, Pennsylvania

## Instructions for Filling Student Questionnaires

1. This questionnaire may be filled in by any student of Japanese ancestry who under normal conditions would have planned to attend college or university in 1943-44.
2. THE NATIONAL JAPANESE AMERICAN STUDENT RELOCATION COUNCIL has been established to help you continue your education. It is doing everything possible to find suitable opportunities in Midwestern or Eastern colleges and universities. This program is being conducted at the request of the War Relocation Authority and with full approval of the United States War Department.
3. The Council is eager to help every student it can. It hopes that the following will feel free to consult the Council at any time regarding any problem related to their education:
  - a. High School graduates who have not yet attended college;
  - b. Persons who have already attended college and wish to continue their studies; and
  - c. Persons who wish to begin or continue graduate study.You are urged to fill in this questionnaire even if you feel you cannot take advantage of a college opportunity at the present time.
4. Fill this questionnaire in TRIPLICATE and unless otherwise instructed, mail three copies to the NATIONAL JAPANESE AMERICAN STUDENT RELOCATION COUNCIL, 1201 Chestnut Street, Philadelphia, Pennsylvania. The Student Relocation Committee on your Project may ask you to fill in a fourth copy for its files.
5. Print your name. Answer EVERY question. Write plainly! Preferably in ink or on a typewriter.

If the space provided for any items is insufficient, write on back and number the items to correspond with those on this blank. Please feel free to use the back liberally.
6. Please inform the Council promptly if your address is changed.



1. Name.....  
(Last) (First) (Middle) Sex.....  
Name of parent or guardian.....Number in immediate family.....
2. Your present address including name of Project.....  
Your last permanent address before evacuation.....
3. College last attended.....Date of last attendance.....  
Class completed.....Have you received any credit since completing that class?.....  
Major.....Minor.....Approximate Grade average.....  
Degrees held.....Honors won.....  
Extra-curricular activities.....  
Other colleges attended (Give details on back).....
4. (To be filled by all students—college level and graduate students, as well as by High School graduates and seniors)  
High School from which you graduated or which you attended prior to evacuation.....City and State.....  
Course taken.....Approximate Grade average.....  
Class standing (if known): I stood.....in a class of.....  
(Number) (Number)  
Honors won.....  
Extra-curricular activities.....  
If you are now attending a Project High School, give date when you expect to graduate.....  
(If you are to receive a diploma from your former High School, give details on back of this questionnaire.)
5. Foreign travel and residence:  
Country Purpose, (Study, family visit, pleasure, business, etc.) Calendar Years you were there Total amount of time spent  
.....Years.....Months
6. Citizenship: Are you a citizen of ( ) United States; ( ) Japan; ( ) .....  
(Other)  
Date of birth.....19.....Place of birth.....
7. Height.....Weight.....General condition of health.....
8. Religious denomination preferred (Be specific) :.....  
Are you a member?..... (NOTE: The only reason for this question is to aid in allocating funds offered by particular denominations if they are specifically earmarked for students of particular religious faiths.)
9. What are your goals and plans for life work?.....  
.....  
.....
10. Do you want to continue your education? Yes..... No..... Not now..... Undecided.....  
Please state fully your reasons for your answer:.....  
.....  
.....
11. Have you any clear college or university preference? Yes..... No.....  
If so, list in order of preference.....  
.....  
If no specific preference what kind of college?.....  
In what field do you wish to major?..... Minor?.....

12. Please indicate funds available for your education: (It is important that you give as accurate a figure as you can. In securing help for students the Council needs exact and up-to-date information.)  
Your own funds: ..... Other funds available for your education: ..... Source of such other funds: .....  
Cash available - - - - - \$..... \$.....  
Future regular income (do not include cash available, mentioned above, and do not include income you may earn from prospective college jobs) \$.....per yr. \$.....per yr. ....
13. Would you be willing to work for part of your expenses at College?.....  
Have you any special skills or experience?.....  
.....  
(Music; typing; shorthand; care of children; library work, etc.)
14. Do you know of one or more persons who might be willing to provide scholarship or loan funds to enable you to continue your education?.....  
Name:.....Address:.....  
Name:.....Address:.....
15. Are you married?..... Have you any dependents?..... Who?.....  
Describe your plans for them:.....  
If your wife or dependents are to accompany you give their names.....
16. Have you applied to a college for admission either yourself or through anyone else?.....  
If so, through whom?.....Address.....  
and to what colleges and where?  
College:.....Address.....  
College:.....Address.....  
How far have arrangements been completed?  
(a). College admission (If already accepted, indicate college and entrance date):  
College:.....Entrance date:.....  
(b). Living arrangements.....  
(c). Are you known by any person in the college community where you hope to be?.....  
If so give name and address.....
17. Would you authorize us to secure 3 transcripts of your high school and college records?.....  
Would you be willing to pay the cost of these transcripts if the total cost does not exceed \$3.00?.....
18. What type of work experience have you had?  
Type of work How long? For whom? Address  
.....  
.....
19. REFERENCES: Please be SURE to PRINT the FULL NAMES AND ADDRESSES of at least two other persons who know you well and from whom we could secure additional information about you. Name at least one who knows your ability as a student and one who knows you well personally. If possible name persons not evacuated.  
Name..... Occupation: ..... How long has he known you? ..... In what relationship? .....  
Address.....  
(High School teacher, etc.)  
Name..... Occupation: ..... How long has he known you? ..... In what relationship? .....  
Address.....  
(Pastor? Neighbor? Friend?)  
Name.....  
Address.....  
If you find insufficient space for your answers, please feel free to use reverse side of this sheet.  
Date..... Signature.....







NATIONAL STUDENT RELOCATION COUNCIL  
TABULATION OF 939 QUESTIONNAIRES --- July 18, 1942

	Received at Berkeley Office	Received at Seattle Office	Total	% of Total
Males -	467	161	628	68%
Females -	226	85	311	32%
Class:				
High School -	158	59	217	23%
College -	470	160	630	67%
Post-Graduate -	67	27	94	10%
Courses:				
General -	97	74	171	18%
Fine Arts -	57	11	68	7%
Medicine				
Chem. Nursing -	194	39	233	24%
Business -	101	70	171	18%
Theology -	13	0	13	1%
Engineering -	124	42	166	16%
Agriculture -	49	2	51	6%
Social Science -	38	11	49	16%
Home Economics -	21	15	36	4%
Grade Points: College Students (729)				
2.5 - 3.0 -	74	29	103	14%
2.0-2.4 -	195	57	252	38%
1.5 - 1.9 -	124	49	173	23%
1.4 - 1. -	117	37	154	21%
Below 1 & unstated -	32	15	47	4%
Grade Points: High School Students (210)				
High-School A's -	45	16	61	30%
High School B's -	86	34	120	57%
Low & Unstated -	20	9	29	13%
Religion:				
Buddhist	133	29	162	17%
Protestant	469	174	643	68%
Catholic	15	13	28	3%
None	76	30	106	12%
Want to Continue Education				
Now	663	216	879	94%
Later	76	30	106	16%
Not at all	1	0	1	
Cash:				
1 - \$250	292	67	359	38%
250-500	122	73	195	21%
500-1000	106	59	165	18%
1000 & up	143	44	187	19%
Unstated	30	3	33	14%
Have tried to enter College:				
Yes	221	89	310	33%
No	472	157	629	67%
Accepted:	86	32	118	



TABULATION OF 939 QUESTIONAIRES --- JULY 118

	Here	North	Number	Percent
Males ---	467	161	628	68%
Females --	226	85	311	32%

CLASS:

High School- 158



# NATIONAL STUDENT RELOCATION COUNCIL

TABULATION OF 994 QUESTIONNAIRES  
on hand in Berkeley Office  
as of Friday noon 7.24.42.

	Percentage
Males	67
Females	33
Class:	
High School	23
College	67
Post Graduate	10
Courses:	
Theology	01
Home Economics	04
Agriculture	05
Social Science	05
Fine Arts	07
Engineering	17
Business	17
General	19
Medicine	25
Grade Points: College Students	
2.5 - 3	14
2.0 - 2.4	34
1.5 - 1.9	25
1.0 - 1.4	20
Below 1 and unstated	07
Grade Points: High School Students	
High School A's	30
High School B's	57
Low and unstated	13
Religion:	
Protestant	69
Buddhist	17
None	11
Catholics	03
Want to continue Education	
Now	93
Later	11
Not at all	1
Cash:	
\$0 - \$250	38
\$250 - \$500	21
\$500 0 \$1.000	18
\$1.000 and up	20
Unstated	3
Have tried to enter College:	
Yes	34
No	66



January 19, 1944

The following statistics were prepared for the use of the Council meeting on January nineteenth. We feel sure that our wider circle of friends will be interested in this indication of the continuing importance of our work today.

I. Total Questionnaire Forms Received: The Year 1943

January. . . . .	84	July. . . . .	147
February . . . . .	48	August. . . . .	104
March. . . . .	138	September . . . . .	86
April. . . . .	54	October . . . . .	58
May. . . . .	90	November. . . . .	71
June . . . . .	158	December. . . . .	57
Total for Year 1943. . . . .		1095	
1944 to January 17 . . . . .		37	

Grand Total of All Questionnaire Forms Received: 3646

II. Total Acceptances:

July 15 - August 15. . . . .	89
August 15 - September 15 . . . . .	186
September 15 - October 15. . . . .	299
October 15 - November 15 . . . . .	72
November 15 - December 15. . . . .	110
December 15 - January 15 . . . . .	124

(Figures corrected from slightly irregular periods for purposes of comparison).

Grand Total of All Students Accepted to Date: 2861\*

Unfortunately, figures for previous months in comparable form are unavailable. The average number of acceptances per month since June 15, 1942, roughly the beginning of the Council's work, is 150 students per month.

III. Contingencies Affecting Future Placement:

The General Draft Law is probably the only event which will materially affect the volume of future placements. Out of 14,000 Japanese American Civilians now within the age limit, it is estimated that approximately 4,000 will be taken into the Army. Thus, more than 29% of the male student applications will become inactive in our files.

A new procedure involving individual clearance through the office of the Provost Marshal General will permit certain students to enter the major universities which are now uncleared. Students in advanced and specialized fields will thus have an opportunity they may not have had previously.

---

\* This figure should not be confused with the number of students relocated to colleges which now totals 2309.

Of the 2861 students accepted, approximately 700 have not filed Questionnaire Forms and are not included in Section I; these 700 were accepted partly or entirely on their own initiative.



SURVEY OF ANSWERS TO QUESTION #18 OF STUDENT QUESTIONNAIRE

The question: Would you be interested in taking correspondence courses if other arrangements for study cannot be made?  
Which courses?

From a grand total of 1884 questionnaires tabulated:

- 1121 Students answered "Yes". A small number stated that they were already engaged in study by correspondence. A very few answered "Preferred".
- 557 Answered "No". Most of these students offered no explanation of their answers. Some, however, gave as reason for their answers the laboratory requirements of their particular courses which precluded any study by correspondence. Others explained that conditions within the Centers were prohibitive to concerted study. Still others indicated their intentions to perform work within the Centers while interned.
- 148 Gave no answer, or, in a few instances, wrote "Undecided" or "Doubtful".
- 58 Affirmed with qualifications. The largest group said, in effect, "Yes, if the expense is within my means". Some said, essentially, "As a last resort". Others stated different conditions.

-----

Courses or subjects cited by students as those in which they would be interested in the event that other arrangements for study cannot be made, together with the number of citations of each subject, are:

- 158 Mathematics (In a great number of instances the specific course in mathematics is indicated. Those indicated range from business math, algebra, and plane geometry thru the calculus, vector analysis, etc.)
- 151 Engineering (chemical, electrical, mechanical, civil, aeronautical, diesel, radio, refrigeration, hydraulic, etc.)
- 113 Chemistry (first year, advanced, bio-, organic, etc.)
- 104 Psychology (including child psych., etc.)
- 102 Economics (including co-op economy)
- 89 Sociology also cited as Social Studies, Social Science
- 81 Language also Foreign Languages



PAGE II  
CORRESPONDENCE COURSE SURVEY

- 79 Business and Business Administration (includes all related subjects not otherwise listed)
- 78 Physics (beginning thru nuclear)
- 72 English also Speech
- 58 History (many types)
- 56 Accounting
- 43 Philosophy
- 41 "Science" (sic)
- 39 Literature (English, American, French, Japanese, Spanish, etc.)
- 38 "Nursing", "Pre-nursing", "Nursing Education"
- 34 Political Science
- 33 Secretarial and Stenographic
- 32 Agriculture (various related subjects)
- 31 Commerce and "Commercial"
- 31 Art (includes commercial art)
- 30 "Medical", "Medicine", "Pre-medical" (also specific advanced courses)
- 28 "Education"
- 27 Bacteriology
- 27 Religion (includes "pre-theology", "junior evangelism", etc.)
- 25 Zoology
- 23 Law (business, criminal, etc., except international law)
- 22 Music (harmony, appreciation, theory)
- 21 Botany
- 20 "Pharmacy", "Pre-pharmacy"
- 17 Botany
- 16 Foreign Trade
- 16 "Dentistry", "Dental", "Pre-dental"
- 15 Physiology



PAGE III  
CORRESPONDENCE COURSE SURVEY

15	<u>Home Economics</u>
15	<u>Journalism</u>
14	<u>Architecture</u>
12	<u>Anatomy</u>
12	<u>Dietetics</u>
10	<u>Creative Writing</u> and Composition
9	<u>Optometry</u>
8	<u>"Soils"</u>
8	<u>"Library"</u>
6	<u>Anthropology</u>
5	<u>Geology</u>
4	<u>Geography</u>
4	<u>International Law</u>
3	<u>"Fruit Products"</u>
3	<u>Public Administration</u>
105	<u>"General", "Liberal Arts", "courses leading to B.A. degree", etc., and miscellaneous subjects (e.g. physical education, semantics, parasitology, etc.)</u>

---

Points to be considered in evaluating the survey:

(a) A number of those who answered "Yes" to the general question pertaining to interest in correspondence courses gave no answer to the question, "Which courses?"

(b) Some answers listed specific subjects such as "spherical trigonometry", while others gave general courses such as "engineering" or "pre-medical" which implied many of the subjects specifically cited by other students.

(c) Many students apparently are not familiar with the limitations of study by correspondence, for many highly technical subjects or subjects requiring laboratory experiments and demonstrations were cited such as "embryology, mycology, and obstetrics, etc."



1. Will you be free to continue your college education?

25 students or 78.12% answered yes.  
2 students or 6.25% answered no.  
5 students or 15.63% answered that they did not know.

*April 30  
34 are  
2 not filled in  
32 tabulated*

2. Do you have adequate funds to continue college?

8 students or 25% answered yes.  
22 students or 68.75% answered no.  
2 students or 6.25% answered that they did not know.

3. What approximate funds do you have available to continue your college education?

Out of the group of 32 students 23 or 71.87% listed the amount of funds available. The average amount available for these 23 students was \$267.82.

1 student had \$ 1,000  
3 students had 500  
11 students had 200 to 500  
2 students had 150  
6 students had 100 or less.

4. What college would you like to attend?

19 students either were undecided or had no choice.  
3 University of Chicago  
2 University of Wisconsin  
2 University of Minnesota  
1 each for the following: University of Denver; Iowa State;  
College at Little Rock, Ark.; University of Utah; Some Music School;  
College with horticultural course; College with agricultural course;  
College with Social Service Dept.; Art School; A Dental School;

*where were these  
students?*



# INFORMATION CONCERNING AMERICAN BORN JAPANESE STUDENTS FACING EVACUATION

University of California and S. F. Bay District

The following tabulation report is based on the return of the first 257 questionnaires filled out by students facing evacuation. Six students who are graduating this semester and one other who did not fill out the form are not included in the tabulation.

1. Will you be free to continue your college education?

282	69 +	213 students or 82.88% answered yes.
21	5 +	16 students or 6.23% answered no.
37	9 +	28 students or 10.89% did not know.
<u>340</u>		

2. Do you have adequate funds to continue college?

69	19 +	50 students or 19.46% answered yes.
219	49 +	170 students or 66.15% answered no.
42	11 +	31 students or 12.06% did not know.
14	8 +	6 students or 2.33% did not answer.

3. What approximate funds do you have available to continue your college education?

Out of the group of 257 students 142 or 55.25% listed the amount of available funds. The average amount available was \$477.25.

all : 5 74.32% 10	C.T.				C.T.	
	2	1 +	1 student had \$3,000	2 +	40 students had 500 to \$1,000	53
	7	1 +	4 students had 2,000	14 +	48 students had 200 to 500	115
	10		3 students had 1,500	3 +	12 students had 150	130
	11		1 student had 1,200	44 +	33 students had 100 or less	207

4. Would you be able to continue your college education if supplementary funds were available?

62 +	187 students or 72.76% answered yes.
1 +	20 students or 7.78% answered no.
3 +	44 students or 17.12% did not know.
5 +	6 students or 2.05% gave no answer.

(9 need. no help)

5. What college would you like to attend? 211 students answered this.

118	39 +	79 had no choice	4	University of Illinois
		18 University of Minnesota	3	University of Utah
5 +	11	University of Wisconsin	5 +	3 Nursing School
	13	Iowa State	4	University of Washington
4 +	10	University of Chicago	3	Ohio State
8 +	10	University of Colorado	2	Colorado State
	7	College with Agriculture dept.	1 +	2 University of Denver
1 +	6	University of Michigan	2 +	2 Northwestern
	5	University of Texas	2	College with Home Econ course.
	5	Medical School	1	each for the following:

Univ. of Iowa; Univ. of Dubuque; Univ. of Missouri; Univ. of Nebraska; Harvard; Colorado School of Mines; Presbyterian Seminary in Chicago; English School at Colorado Springs; Univ. of Oklahoma; College at Little Rock, Ark; New York School of Social Work; School of Opthalmy, Tennessee; An Art School; A Dental School; School offering course in foreign trade; Berea College, Ky; Univ. of St. Louis, Mo; Post graduate Work.



PROGRESS REPORT  
October 1, 1942

*no. stud. helped*

Questionnaires in the hands of the National Student Relocation Council:

1148	from San Francisco Area
800	from Los Angeles Area
266	from Puyallup Center
100	from North Portland Center
7	out-of-bounds
<hr/> 2,321	<hr/> Total

The following is the approximate (\*) status of the folders to date:

245	postponed folders
249	for which transcripts and references are being collected
170	in hands of analysts at present
182	in hands of matchers at present
800	completed, but folders do not stand in top 10% being considered in the matching department (**)
500	accepted by colleges; therefore are in release department (**)
175	miscellaneous
<hr/> 2,321	<hr/> Total

To date 147 colleges have been approved.

Of the 500 accepted by colleges:

21% or 105 of them were accepted through the efforts of our matching department

79% or 395 of them were accepted on their own initiative:

100 of them are now relocated in their new colleges

166 of them are awaiting travel permits which have been applied for

29 of them are awaiting college approval

8 of them are awaiting G 2 clearance

3 of them are held back because of their own indecision only

\* There is a continuous change in the status of all folders.

\*\* 39 students accepted on their own initiative are included in the 800 and are not in the hands of the release department for some particular reason.