

P4.69:4

4 of 5

POTATO CELLAR

67/14
C

WAR RELOCATION AUTHORITY
Minidoka Project
Hunt, Idaho

POTATO CELLAR

W. P. B. 617
Formerly P. D.-200
Section I
Question No.

- A. 1. This application requests permission to begin construction of a root cellar on the Minidoka Relocation Center. This cellar will be used to store potatoes which will be raised on the farm area adjacent to the center. The production plans of the farm include enough potatoes for the use of the center population as well as a surplus amount which will be shipped to other Relocation Centers throughout the winter season. Present plans include 139 acres of potatoes which will produce 2,530,000 pounds and 83 acres or about 1,940,000 pounds of other produce which will require storage space. This amount will completely fill the present cellar and this proposed cellar.
- a. Does not apply.
- b. No equipment required.
2. a. The War Relocation Authority was established by the Executive Office of the President of the United States under Executive Order No. 9066, dated February 19, 1942, for the removal from designated areas of persons whose removal was necessary in the interest of national security. See Exhibit C.
- b. This project should not be deferred for the duration of the war as its construction will help the food situation and will assist this center and other centers to become more self-sustaining, thereby creating less of a drain on the food stock available on the open market. The farm is well organized and sufficient irrigation water is available to assure a good crop and the completion of this project before harvest time is necessary to provide proper storage of produce. This year 222 acres of produce requiring storage space will be planted as compared with the 60 acres planted last year.
- B. 1. None.
- C. 1. This is a new project which will provide additional storage space on the center for farm produce. At the present time, one root cellar has been constructed and the enlarged farm production program requires this additional cellar.
2. Exhibit A and B are attached, indicating the size, section, plans and details of the proposed project. The cellar will be constructed adjacent

to the present one in the warehouse area. The construction will be primarily of Native Pine poles, bales of straw with an earth covering forming the roof. A small amount of concrete will be used as footings for the posts. Woven wire will be used over the rafters for the support of the bales of straw which will form the roof. All critical material has been eliminated wherever possible.

- D. 1. A waiver is requested for the use of lumber as listed below and is deemed essential for the proper construction of this project.

2.	6" x 6" Rough	288 Board Feet
	2" x 3" cut from 2" x 6"	1200 " "
	2" x 6" S4S #2 Com. D. F.	764 " "
	2" x 4" S4S #2 Com. D. F.	171 " "
	2" x 8" S4S #2 Com. D. F.	118 " "
	1" x 6" S4S #2 Com. D. F.	343 " "
	1" x 6" #3 Com. Shiplap	2000 " "
	1" x 4" S4S #2 Com. W. P.	18 " "
	1" x 6" T & G C Grade	600 " "

3. This material will be used to construct two entrances, doors and ventilators as indicated on the attached plans.

4. All of the material, with the exception of 288 b.f. of 6" x 6" rough, is available on the center from project WFB Serial Number 35973, a portion of which has been cancelled. The type of entrance indicated on the plans is desirable from the standpoint that it conserves space in the cellar itself and it is also essential that an entrance of this type be well constructed to prevent any loss of produce from freezing weather conditions which prevail in this area during the winter time.

UNITED STATES
DEPARTMENT OF THE INTERIOR

Minidoka Project
Hunt, Idaho

Operations
Engineering

May 25, 1944

Mr. Dillon S. Myer, Director
War Relocation Authority
Harr Building
Washington, 25, D. C.

Dear Mr. Myer,

Enclosed is a WFB-617 application for a potato cellar which we desire to construct on the project. This is an exact duplicate of the cellar we have at the present time and which has been very satisfactory for our purposes.

As the harvest season is fast approaching, it will be very desirable from our standpoint to receive WFB approval at a very early date. The supply of labor is rapidly diminishing and it is feared that by August the type of labor required for this work will not be available.

Sincerely yours,

H. L. Stafford
Project Director

LAThorson:rw

FORM **WPB-617**
FORMERLY **PD-200**
(1-29-44)

UNITED STATES OF AMERICA
WAR PRODUCTION BOARD

FORM APPROVED
BUDGET BUREAU NO. 12-R276.3

APPLICATION FOR AUTHORITY TO
ACQUIRE OR CONSTRUCT FACILITIES

INCLUDING: ☒ AUTHORITY TO BEGIN CONSTRUCTION UNDER L-41
☒ PRIORITIES ASSISTANCE OR CONTROLLED MATERIALS

1. TAX AMORTIZATION PRIVILEGES ARE REQUESTED ☐ YES ☒ NO.
2. ☐ AMENDMENT TO PREVIOUS AUTHORIZATION. GIVE: SERIAL NO. _____,
AND DATE OF ISSUANCE _____.

NAME AND
ADDRESS
OF
APPLICANT
(Street,
City,
Zone,
State)

United States Department of the Interior
War Relocation Authority
Barr Building
910 - 17th Street
Washington, 25, D. C.

SERIAL NO.

DATE PROJECT
AUTHORIZATION ISSUED

EXPIRATION DATE OF
AUTHORIZATION

PRIMARY DIVISION OR AGENCY

SPONSORING AGENCY (If Any)

SPACE ABOVE FOR WPB USE ONLY

LOCATION OF PROJECT

United States Department of the Interior
War Relocation Authority
Hunt, Jerome County, Idaho

INSTRUCTIONS - Submit number of copies as indicated on Instruction Sheet. READ INSTRUCTIONS CAREFULLY BEFORE FILLING OUT FORM.

SECTION I - TO BE COMPLETED FOR ALL PROJECTS - (For projects costing less than \$25,000, excluding cost of land, and requiring no equipment, complete this section only.)

A. DESCRIBE THE PRINCIPAL SERVICES TO BE RENDERED OR PRODUCT TO BE MANUFACTURED OR PRODUCED; INCLUDE THE FOLLOWING:

- (1) BRIEF DESCRIPTION OF THE MANUFACTURING PROCESS INVOLVED OR SERVICES TO BE RENDERED.
(a) IF MANUFACTURING, AND THE PROCESS IS NEW OR EXPERIMENTAL, EXPLAIN IN DETAIL.
(b) DESCRIBE THE TYPE OF EQUIPMENT TO BE INCORPORATED IN THE PROJECT. JUSTIFY HERE THE NEED FOR THE EQUIPMENT LISTED IN SECTION III.
(2) EXPLAIN IN DETAIL THE IMMEDIATE NEED FOR THE PRODUCT OR SERVICE GIVING:
(a) THE RELATIONSHIP TO THE WAR EFFORT, ESSENTIAL CIVILIAN NEEDS, OR PUBLIC HEALTH AND SAFETY.
(b) SPECIFIC REASONS WHY THE PROJECT CANNOT BE DEFERRED FOR THE DURATION OF THE WAR.

B. HAVE YOU MADE ANY OTHER APPLICATION OR PROPOSAL RELATED TO THIS PROJECT OR ANY PART THEREOF? IF SO, STATE:

- (1) AGENCY AND ADDRESS TO WHICH APPLICATION OR PROPOSAL WAS SUBMITTED AND DATE.
(2) ACTION TAKEN AND DATE.

C. DESCRIBE THE PROPOSED PROJECT IN DETAIL, GIVING THE FOLLOWING INFORMATION:

- (1) WHETHER IT IS A NEW INDEPENDENT PROJECT OR AN ALTERATION OR ADDITION TO AN EXISTING STRUCTURE OR INSTALLATION.
(2) A CLEAR CONCISE DESCRIPTION OF THE CONSTRUCTION INVOLVED INCLUDING: (Submit general plans if available or show by sketches, plan and section. Indicate dimensions.)
(a) GENERAL LAYOUT (Project limits and relation of structures.)
(b) DESCRIPTION OF STRUCTURES, INSTALLATIONS OR OTHER CONSTRUCTION.
(c) TYPE OF CONSTRUCTION (Masonry, reinforced concrete, steel, timber, etc.)

D. IF FOR SPECIAL REASONS ANY WAIVER IS REQUIRED OF THE LIMITATIONS OF THE USE OF MATERIALS AND BUILDING SERVICE EQUIPMENT SHOWN IN THE "CONSTRUCTION LIMITATIONS", WHICH ARE PART OF THE INSTRUCTIONS FOR THIS FORM, SHOW:

- (1) MATERIAL OR BUILDING SERVICE EQUIPMENT FOR WHICH WAIVER IS REQUIRED.
(2) QUANTITIES REQUIRED.
(3) USE TO WHICH THE MATERIAL OR EQUIPMENT WILL BE PUT.
(4) SUFFICIENT REASON TO ESTABLISH THE NECESSITY FOR THE REQUIRED USE IN VIEW OF THE SHORTAGE OF SUCH MATERIALS AND EQUIPMENT.

E. WILL PUBLIC UTILITY SYSTEMS BE REQUIRED TO CONSTRUCT ANY UTILITY SERVICE EXTENSIONS OR OTHER FACILITIES TO SERVICE THIS PROJECT? IF ANSWER IS "YES", SEE INSTRUCTIONS UNDER "SUPPORTING PAPERS TO BE FILED".

ELECTRIC POWER ☐ YES
☒ NO

WATER ☐ YES
☒ NO

GAS ☐ YES
☒ NO

SEWER ☐ YES
☒ NO

F. ESTIMATED COST (Do not include cost of existing facilities)

COST	FEDERAL FUNDS (a)	OTHER FUNDS (b)	TOTAL (c)
TOTAL COST	5810.00		5810.00
COST EXCLUDING LAND			

G. PROPOSED SCHEDULE

NUMBER OF DAYS BETWEEN WPB AUTHORIZATION AND:		NUMBER OF DAYS REQUIRED FOR:	
START OF CONSTRUCTION (a)	INITIAL EQUIP. INSTALLATION (b)	ACTUAL CONSTRUCTION (c)	EQUIPMENT INSTALLATION (d)
Immediately		120	

SECTION II - TO BE COMPLETED FOR ALL PROJECTS COSTING \$25,000 OR MORE EXCLUDING COST OF LAND, AND FOR PROJECTS REQUIRING INDUSTRIAL OR MANUFACTURING EQUIPMENT. (Answer applicable questions.)

A. BREAKDOWN OF ESTIMATED COST, EXCLUDING COST OF LAND (Section I, Question F above). (If federal funds, related "Appendix A" may be substituted for this breakdown, also furnish facilities contract number and/or Plancor No.)

ITEM	FEDERAL FUNDS (a)	OTHER FUNDS (b)	TOTAL (c)
BUILDING AND OTHER CONSTRUCTION			
EQUIPMENT (Total)			
MACHINE TOOLS			
OTHER METAL WORKING			
FURNACES (Processing)			
OTHER MFG. OR PROCESSING			
POWER GENERATING			
OTHER EQUIPMENT			
OTHER COSTS (Excluding Land)			

6. EXPLAIN IN DETAIL (Describe each effort made) WHY YOU CANNOT:

- (1) SUBCONTRACT ALL OR A PORTION OF THE PRODUCTS OR SERVICES TO BE PRODUCED IN THE PROPOSED FACILITY.
- (2) USE OTHER AVAILABLE FACILITIES NOW IDLE OR DEVOTED TO OTHER PURPOSES.
- (3) LEASE OR PURCHASE EXISTING BUILDINGS.

C. (3) LEASE OR PURCHASE
UTILITY SERVICE

(1) THE PROJECT DESCRIBED IN THIS APPLICATION WILL REQUIRE THE FOLLOWING ADDITIONAL AMOUNTS OF ELECTRIC POWER, WATER, AND GAS:

(a) ELECTRIC POWER DEMAND (K.W. of maximum demand)

(b) WATER (Gallons per day) _____

(c) GAS (Cubic feet per day) _____

(2) IF IT IS PROPOSED TO INSTALL, AS PART OF THIS PROJECT, NEW OR ADDITIONAL FACILITIES FOR POWER GENERATION, OR FOR WATER SUPPLY IN EXCESS OF 100,000 GALLONS PER DAY, DESCRIBE:

(a) THE EXISTING INSTALLATIONS AND ARRANGEMENTS FOR POWER GENERATION OR WATER SUPPLY.

(b) THE NEAREST SOURCE OF ANY OTHER ELECTRIC POWER OR WATER SUPPLY AND STATE WHY IT CANNOT BE USED.

D. INDICATE APPROXIMATELY WHAT PERCENTAGE OF THE BUSINESS OF THIS PLANT TO WHICH THIS PROJECT DIRECTLY RELATES IS REPRESENTED BY PRIME CONTRACTS AND/OR SUBCONTRACTS WITH OR FOR THE AGENCIES LISTED:

AGENCY	WITH EXISTING FACILITIES ONLY (Percent) (a)	WITH NEW FACILITIES ONLY (Percent) (b)	COMBINED NEW AND EXISTING FACILITIES (Percent) (c)
PRIME CONTRACTS			
ARMY			
NAVY			
MARITIME COMMISSION			
AIRCRAFT RESOURCES CONTROL OFFICE			
SUBCONTRACTS (If Available)			
ARMY			
NAVY			
MARITIME COMMISSION			
AIRCRAFT RESOURCES CONTROL OFFICE			

E. PRODUCTION (If new facilities are to be used for the production of a product not heretofore manufactured, do not fill in Columns (c) and (d).)

PRODUCT (a)	UNIT OF MEASURE (b)	WITH EXISTING FACILITIES LAST CALENDAR QUARTER ENDING _____, 194 ____		QUARTERLY CAPACITY WITH COMBINED NEW AND EXISTING FACILITIES	
		ACTUAL PRODUCTION (c)	MAXIMUM CAPACITY 24 HOUR DAY 168 HOUR WEEK (d)	INTENDED PRODUCTION (e)	MAXIMUM CAPACITY 24 HOUR DAY 168 HOUR WEEK (f)

GPO—War Board 9678B—p. 2

-FOLD HERE FOR FILING-

5. EMPLOYMENT (Show, for this plant location only, number of employees and number of work hours per week. If new facilities are to be used for the production of a product not heretofore manufactured, fill in only Columns (e) and (f). If for service facility only (as a cafeteria) fill in only Columns (e) and (f)).

SHIFT	WITH EXISTING FACILITIES				WITH NEW FACILITIES ONLY	
	TYPICAL WEEK DURING LAST CALENDAR QUARTER ENDING _____, 194__		PEAK EMPLOYMENT EXPECTED PER WEEK			
	EMPLOYEES (a)	LENGTH OF SHIFT (Usual hours per employee per week) (b)	EMPLOYEES (c)	LENGTH OF SHIFT (Usual hours per employee per week) (d)	ADDITIONAL EMPLOYEES REQUIRED (e)	LENGTH OF SHIFT (Usual hours per employee per week) (f)
FIRST						
SECOND						
THIRD						
TOTAL		XXXXXX		XXXXXX		XXXXXX
MALE		XXXXXX		XXXXXX		XXXXXX
FEMALE		XXXXXX		XXXXXX		XXXXXX

6. IF EXISTING FACILITIES ARE NOT OPERATING AT PEAK CAPACITY AS INDICATED IN COLUMN (c), OR IF ADDITIONAL FACILITIES WILL NOT BE OPERATED AT MAXIMUM CAPACITY (168 hour week), STATE REASONS.

H. NUMBER OF MAN DAYS REQUIRED TO COMPLETE THE PROJECT. (Estimate on 8-hour day basis)

SECTION III - MACHINERY AND EQUIPMENT - ENTER BELOW ALL EQUIPMENT REQUIRED FOR THE PROJECT, OF THE KIND DESCRIBED IN THE INSTRUCTIONS UNDER MACHINERY AND EQUIPMENT (*Read Instructions carefully*)

NAME OF ITEM (a)	MAKE AND MODEL NUMBER (b)	SIZE AND CAPACITY (c)	QUANTITY (d)	PURCHASE PRICE (e)	REQ. DELIVERY (No. of weeks after project authorization) (f)	FOR WPB USE ONLY (g)

IF ADDITIONAL SPACE IS REQUIRED ATTACH SHEETS USING SAME COLUMN HEADINGS

CERTIFICATION

THE UNDERSIGNED HEREBY CERTIFIES THAT HE IS THE APPLICANT OR THAT HE IS AUTHORIZED TO EXECUTE THIS APPLICATION ON BEHALF OF THE APPLICANT AND THAT THE FACTS HEREIN SET FORTH, OR APPENDED, ARE TRUE AND CORRECT TO THE BEST OF HIS KNOWLEDGE AND BELIEF.

MAY 25 1944

BY

SIGNATURE AND TITLE OF AUTHORIZED OFFICIAL

Project Director

SECTION 35(A) OF THE UNITED STATES CRIMINAL CODE, 18 U.S.C. SEC. 80, MAKES IT A CRIMINAL OFFENSE TO MAKE A WILLFULLY FALSE STATEMENT OR REPRESENTATION TO ANY DEPARTMENT OR AGENCY OF THE UNITED STATES AS TO ANY MATTER WITHIN ITS JURISDICTION.

INSTRUCTIONS FOR FORM WPB-617 REVISED (FORMERLY PD-200)

Applications will not be accepted for consideration unless prepared in accordance with these instructions

GENERAL INSTRUCTIONS

Attach separate sheets same size as this form and list numerically the answers to applicable questions. Also add continuation sheets as necessary.

WPB-617 is the application form used for most projects. Other types of applications are used for housing (except farm houses, hotels, and the larger apartment houses which use the WPB-617). Other forms are also used for water, gas, steam heating, electric power, telephone and telegraph facilities for use by the public; for petroleum facilities; and for certain other specialized kinds of authorizations which are provided for under blanket orders of the WPB or by special authorization forms. If tax amortization privileges are requested, the application for tax amortization should be filed simultaneously with the WPB-617 application.

The applicant will prepare four copies of this form, retain one and file the original and two copies, with supporting papers, as directed in "Where to File". If the application is accompanied by request for tax amortization, the original and three copies of WPB-617 must be filed. The applicant must be the person who is, or is to be, the owner of the proposed project or his duly authorized representative. All copies of the application must be signed and dated by him or his duly authorized representative.

One application may be filed by operators of office or loft buildings, apartment houses, hotels, industrial plants, or other substantial buildings or projects to cover a period of not more than six (6) months for any number of routine miscellaneous construction jobs required in connection with the process or use for which a single building, structure, or project has been designed, provided no single job included therein costs \$10,000 or over. For additional information, see WPB-43 revised, available at all WPB Field Offices.

THE USE OF MATERIALS AND BUILDING SERVICE EQUIPMENT IS REGULATED BY THE CURRENT "CONSTRUCTION LIMITATIONS" (SEE WPB FIELD OFFICE FOR LATEST ISSUE) WHICH ARE PART OF THESE INSTRUCTIONS. THESE LIMITATIONS SHOULD BE STUDIED CAREFULLY BEFORE THE APPLICATION IS PREPARED. IF ANY RELIEF FROM THE RESTRICTIONS IS NECESSARY, THE FACTS MUST BE STATED AND THE REASON GIVEN IN THE WPB-617 APPLICATION (SECTION I, D). THE "CONSTRUCTION LIMITATIONS" WILL BE REFERRED TO IN, AND MADE A PART OF, THE AUTHORIZATIONS.

SUPPORTING PAPERS TO BE FILED

Be sure to submit the following papers with your application if applicable:

1. *Utility Certificates or Letters*: If it is necessary that a Utility System (gas, water, electric power, or sewer) construct new or additional facilities in order to service this project, there must be attached to this form; for gas, water or electric power (WPB-3348 or WPB-2774) or for sewers (WPB-3445 or WPB-2814.3), prepared by the Utility Systems in accordance with instructions appearing thereon.

2. *Tax amortization*: If tax amortization privileges are requested, attach to this application, Form WPB-3467, formerly TAS-21 (Application for Necessity

Certificate). It will not be considered unless filed with the priority application form.

3. All WPB-617 applications of the following types shall be accompanied by the indicated form with all applicable questions answered:

Type	Form required
(a) Hospital projects.....	WPB-2814.1
(b) School projects.....	WPB-2814.2
(c) Sewer projects.....	WPB-2814.3

4. *Equipment forms*. Certain equipment of the kind shown in Appendix A of the Construction Limitations, requires special authorization. If such equipment is required, it is desirable that application for such authorization, made on the applicable WPB form shown opposite the item on the equipment list, be filed together with Form WPB-617. Consult your local WPB Field Office regarding amendments to governing orders shown which may have, since the printing of this Instruction Sheet, eliminated the need for filing a special form.

NOTE: Any equipment of the kind described in these instructions under Machinery and Equipment, required for the project, must be listed in Section III on Form WPB-617 and all information required must be given.

How To Fill Out Form WPB-617

Check proper square or squares in heading to indicate type of application.

Applications under \$25,000, excluding cost of land

Answer all questions in Section I. List under Section III any items required, described in these instructions under Machinery and Equipment. Answer questions in Section II, only if manufacturing or processing equipment is required.

Applications \$25,000 or over, excluding cost of land

Answer all questions in Section I and applicable questions in Section II. List under Section III any items required, described in these instructions under machinery and equipment.

Section II—E. *Production*: (If production is seasonal, give annual instead of quarterly production and explain.)

Column (a)—List only those products to be produced by the facility covered by this application.

Column (b)—Enter the unit customarily used. Do not report manhours, machine hours, or percentage of increase.

Column (c)—Enter total quantity you intend to produce per quarter with combined existing and additional facilities.

Column (f)—Enter total quantity that could be produced operating combined existing and additional facilities at maximum capacity (168 hour week).

F. *Employment*: Include only all skilled and unskilled piece and time workers in production and related departments, such as maintenance, shipping, warehousing, power plant, etc., including working foreman and gang or straw bosses, but not those whose work is primarily supervisory.

Columns (c), (e), and (g)—Enter assigned weekly hours of work applicable to the largest part of this force.

Column (d)—Show estimated peak employment with existing facilities.

Column (f)—Show the additional number of workers (as defined above) to be employed by the new facilities, i. e., the net increase over and above the number shown in Column (d). If the project is not an addition to existing

facilities, show expected peak employment per week.

Section III—*Equipment*: Add continuation sheets if necessary.

Column (a)—Enter name of item of equipment as shown on the list of this instruction.

Column (b)—Give make and model number if possible.

Column (e)—Do not include installation costs. If item is on hand, omit price and insert the letters "O. H." If used equipment is to be purchased give price and add (U).

WHERE TO FILE APPLICATIONS

a. *Projects financed with Federal Funds*: In case of all projects financed by the War Department, the Navy Department, or the Maritime Commission, or financed by the Defense Plant Corporation with the sponsorship of one of those agencies, the applicant should check with the particular services involved to determine where to file.

b. *All applications involving facilities costing \$25,000 or more*: File with WPB, Washington, D. C.

c. *Applications accompanied by request for Certificates of Necessity (Tax Amortization) regardless of Cost*: File with WPB, Washington, D. C.

d. *Applications involving facilities costing less than \$25,000, and not accompanied by requests for Certificate of Necessity (Tax Amortization)*: File with WPB Field Office nearest the site, unless otherwise directed.

PROCEDURES TO FOLLOW TO OBTAIN AMENDMENT TO AUTHORIZATIONS TO BEGIN CONSTRUCTION

(File where original application was filed.)

SUBMIT A LETTER (in duplicate) for the following: (Give serial number and date of issuance.)

1. Higher ratings. Give purchase order number, description of item, name and address of supplier, his promised delivery date with present rating, and required delivery date.

2. A request for permission to waive certain restrictions placed upon him in previous authorizations, explaining in detail why it is necessary.

3. Time extension. Explain fully why time extension is needed.

FOR ADDITIONAL STRUCTURES, MACHINERY OR EQUIPMENT, file WPB-617 and indicate in block 2 of the heading that an amendment is requested. Give serial number and date of issuance of original authorization. Answer all applicable questions, confining answers to additional facilities only.

MACHINERY AND EQUIPMENT LIST FOR FORM WPB-617 REVISED

List in Section III of Form WPB-617 all equipment required for the project in the following categories:

1. Manufacturing, processing, or service equipment, such as, but not limited to, food and dairy processing equipment; textile, fiber, leather, and clothing machinery; rolling mill machinery; power generating equipment; printing and publishing machinery; hospital equipment, etc. (Not including building service equipment except as specifically required under 2. below.)

2. Any machinery or equipment requiring special authorization. A partial list of such equipment is contained in Appendix A of the Construction Limitations.

CONSTRUCTION LIMITATIONS

The "Construction Limitations", which are printed separately, are part of these instructions and the latest edition should be consulted before completing this application.

Construction & Maintenance Section -- Project 5-45 Estimated Total Cost \$5810 Date Submitted 5/24/44 Sheet # 1 of 3

Item No.	Description	Quantity	Unit	Unit Cost		Labor	Material	Total	Value Matr'l On Hand
				Labor	Matr'l				
1.	Concrete	25	C.Y.		10.00		250.00	250.00	250.00
2.	3/4" Steel Dowels	36	L.F.		.16		5.76	5.76	
3.	5/8" Drift Pins	42	L.F.		.03		1.26	1.26	
4.	Pine Pole 12" Butt	840	L.F.		.45		378.00	378.00	
5.	Pine Pole 8" Butt	8222	L.F.		.15		1233.30	1233.30	
6.	Pine Pole 6" Butt	126	L.F.		.09		11.34	11.34	
7.	Pine Pole 4" Butt	19200	L.F.		.04		768.00	768.00	
8.	6" x 6" Rough	288	B.F.		.055		15.84	15.84	
9.	2" x 3" Cut From 2" x 6"	1500	B.F.		.07		105.00	105.00	105.00
10.	2" x 6" S4S #2 Com. D.F.	764	B.F.		.07		53.48	53.48	53.48
11.	2" x 4" S4S #2 Com. D.F.	171	B.F.		.07		11.97	11.97	11.97
12.	2" x 8" S4S #2 Com. D.F.	118	B.F.		.07		8.26	8.26	8.26
13.	1" x 6" S4S #2 Com. D.F.	348	B.F.		.07		24.36	24.36	24.36
14.	1" x 6" #3 Com. Shiplap	2000	B.F.		.07		140.00	140.00	140.00
15.	1" x 4" S4S #2 Com. W.P.	18	B.F.		.07		1.26	1.26	1.26
16.	1" x 6" T. & G. C Grade	600	B.F.		.07		42.00	42.00	42.00
17.	Straw, Baled 18" x 18" x 36"	3200	Bales		.50		1600.00	1600.00	

WRA-307

WAR RELOCATION AUTHORITY

POTATO CELLAR

Construction & Maintenance Section -- PROJECT COST ESTIMATE SHEET
 Project 5-25 Estimated Total Cost \$5810 Date Submitted 5-24-44 Sheet # 2 of 3

Item No.	Description	Quantity	Unit	Unit Cost		Labor	Material	Total	Value Matr'l On Hand
				Labor	Matr'l				
18.	Woven Wire - 12" Stays 40" - 11 & 14 $\frac{1}{2}$ G.	14,500	Sq. Ft.		.0057		82.65	82.65	
19.	Roofing Felt 58#	5	Rolls		2.00		10.00	10.00	10.00
20.	Roofing Asphalt	65	lbs.		.01		.63	.63	.63
21.	Strap Hinges 12" (Heavy)	12	prs.		1.57		18.80	18.80	
22.	Hinge Hasp 3 $\frac{1}{2}$ "	1	each		.25		.25	.25	.25
23.	Hinge Hasp 4 $\frac{1}{2}$ "	4	each		.28		1.12	1.12	1.12
24.	T - Hinge 4" (Heavy)	2	prs.		.28		.56	.56	.56
25.	1/4" x 3" Machine Bolts	10	dor.		.222		2.22	2.22	
26.	1/4" x 3 $\frac{1}{2}$ " Machine Bolts	10	dor.		.246		2.46	2.46	
27.	1/4" Iron Washers	24	dor.		.02		.48	.48	
28.	Nails	600	lbs.		.08		48.00	48.00	
29.	Steel Butts 2 $\frac{1}{2}$ " x 2 $\frac{1}{2}$ "	2	prs.		.18		.36	.36	.36
30.	1/2" Fibre Board	1200	Sq. Ft.		.05		60.00	60.00	
31.	#8 Weatherproof Wire	100	Ft.		.03		3.00	3.00	
32.	#14 Weatherproof Wire	450	Ft.		.03		13.50	13.50	13.50
33.	Split Knobs #5 $\frac{1}{2}$	50	each		.07		3.50	3.50	3.50
34.	2 Spool Rack	2	each		2.50		5.00	5.00	5.00

Item No.	Description	Quantity	Unit	Unit Cost		Labor	Material	Total	Value Matr'l On Hand
				Labor	Matr'l				
35.	Entrance Switch	1	each		1.80		1.80	1.80	1.80
36.	Fuse Block	1	each		2.00		2.00	2.00	2.00
37.	Lamp 100 Watt	10	each		.10		1.00	1.00	1.00
38.	Conduit Elbow 1/2"	1	each		.25		.25	.25	.25
39.	Condulet Connector 1/2"	2	each		.20		.40	.40	.40
40.	#6 Bare Copper Wire	10	Feet		.08		.80	.80	.80
41.	Toggle Switch	2	each		.35		.70	.70	.70
42.	Entrance Cap	1	each		1.00		1.00	1.00	1.00
43.	Labor					900.00		900.00	
TOTAL						900.00	4910.31	5810.31	679.20

*Rankings
cc marn ✓*

*51.100
Job folder #31*

July 10, 1944

Mr. Harry L. Stafford:
Project Director
Minidoka Relocation Center
Hunt, Idaho

k

Dear Mr. Stafford:

Enclosed are Forms WPB-617 and GA-1456, Serial No. 130808, approving the purchase of both controlled and rated materials as listed on the WPB-617 application. This covers the construction of a potato cellar.

The allotment symbol to be used in purchasing the controlled materials is F-6. The priority rating assigned for this project is AA-3. The use of the above ratings is not limited to any quarter and the expiration date is September 30, 1944. Every effort should be made to place the orders for the rated and controlled materials during this time.

Please note under Section 5 of GA-1456 that a waiver of the Construction Limitations (CMP Regulation 6 - Schedule A), attached thereto, has been granted for "Construction lumber 2" and Under". No materials listed on the above Limitations may be purchased or incorporated into the structure unless a waiver has been granted on the GA-1456, Section 5.

This project is listed as No. 5-45 on your First Quarter 1945 Budget Estimate.

Sincerely yours,

HALL STENZ

Procurement Officer

Enclosures



56974

JUL 14 1944

Mr. J. J. [illegible]
[illegible]
[illegible]
[illegible]

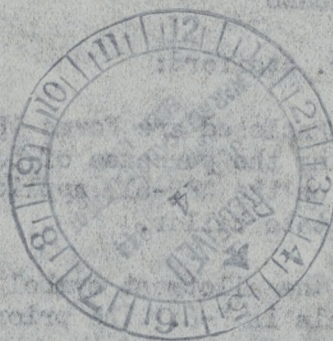

[illegible text block]

[illegible text block]

[illegible text block]

[illegible text]

MAIL STAMP

[illegible text]

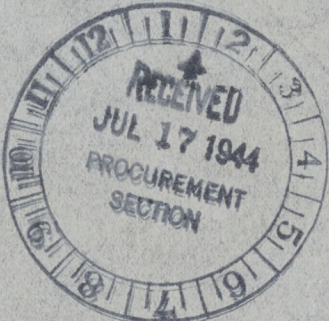

UNITED STATES OF AMERICA
WAR PRODUCTION BOARD

AUTHORIZATION TO BEGIN CONSTRUCTION AND/OR ASSIGNMENT OF
ALLOTMENT SYMBOL AND PREFERENCE RATING FOR FACILITIES

NAME AND
ADDRESS
OF
APPLICANT
(Street,
City,
Zone,
State)

U. S. Dept. of Interior
War Relocation Authority
Washington, D.C.

DESCRIPTION

This cellar consists of excavating an area 200' in length and 40' in width, the construction of cribbing and a roof over of hewn timbers. The roof to consist of 18" of straw and 12" of earth, the entrance doors and vestibules to be of sawn lumber.

The estimated cost of the project is \$5,810.00.

5-45

AUTHORIZATION - The applicant is authorized to construct the above-described project.

ALLOTMENT OF CONTROLLED MATERIALS - Allotment symbol F-6 may be used to order controlled materials necessary to complete the project.

PREFERENCE RATINGS - Preference rating none may be used to order items of the kind described in the instructions for Form WPB-617, under Machinery and Equipment, which are set forth and approved in Section III of the application. Preference rating AA-3 may be used to order all other items of equipment and materials (except controlled materials), necessary to complete the project.

DELIVERIES - Except where otherwise indicated on the application the applicant is authorized to buy and accept delivery of machinery and equipment shown in Section III of the application as approved.

CONDITIONS - Construction of the project described above and use of the allotment symbol and preference ratings assigned, are subject to the provisions of Direction No. 1 to CMP Regulation No. 6, and to applicable War Production Board orders and regulations and to the following conditions:

56975

1. The War Production Board in issuing this authorization relied on the statements and representations made by the applicant in the application. Failure to live up to these statements and representations constitutes a violation of this authorization and grounds for its immediate cancellation. In addition, failure of the applicant to abide by any of the conditions imposed in this authorization constitutes grounds for its immediate cancellation.
2. The applicant must not use the allotment symbol or preference rating to obtain delivery of controlled materials or other products or materials on earlier dates than required for completion on schedule of the project. The applicant must not use the allotment symbol or preference rating on orders which are placed after September 30, 1944, the expiration date hereof.
3. No items of the kind shown on the equipment list of the Instructions for Form WPB-617 may be incorporated into the construction except those set forth in ~~Section XXXXX~~ the application and approved by the War Production Board. **and except items not listed in Appendix 2 of Schedule A to CMP Reg. 6 and for which no priority assistance is requested.**
4. No materials may be acquired under this authorization ~~or~~ incorporated in the construction except as permitted under the provisions of the Construction Limitations ~~dated~~ **Schedule A to CMP Reg. 6**, which is made a part of this authorization. Deviations from such limitation is permitted only if specifically authorized below on this form.
5. The following deviations from the Construction Limitations are permitted:

Construction lumber 2" and under.

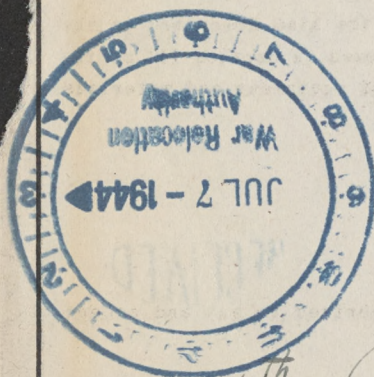

ISSUED THIS 6th DAY OF July, 1944

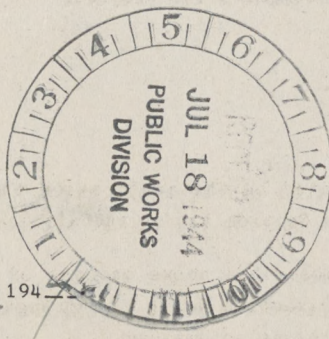

BY _____

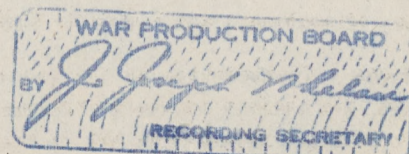

SIGNATURE

November 11, 1944

Mr. Harry L. Stafford
Project Director
Minidoka Relocation Center
Hunt, Idaho

Dear Mr. Stafford:

Enclosed is Form GA-1456A, Serial Number 130808 Amended,
granting War Production Board approval for the extension of the
expiration date of the entire project to January 31, 1945. This
Amendment covers the construction of a Potato Cellar.

Sincerely yours,

MORRIS R. SELTZER

Morris R. Seltzer
Asst. Finance & Supply Officer

Enclosure - 1



66523

November 17, 1944

Mr. Henry L. Stinson
Project Director
Ministry of Education
Ottawa, Idaho
Dear Mr. Stinson:

Enclosed is Form 10-100, dated March 1944, showing the proposed project for the expansion of the existing site of the entire project to January 15, 1945. This document covers the construction of a new building, approximately 100,000 sq. ft.

MORRIS R. SEITZER

Project Director
Ministry of Education
Ottawa, Idaho

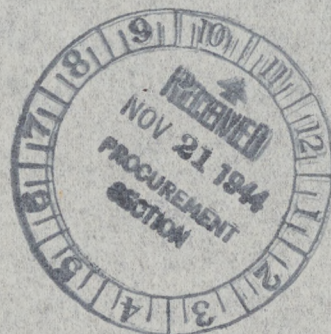

FORM GA-1456A
(2-3-44)

UNITED STATES OF AMERICA
WAR PRODUCTION BOARD

SERIAL NUMBER

130808 Amend. 2

90.300

AMENDMENT TO GA-1456 (AUTHORIZATION TO BEGIN CONSTRUCTION AND/OR
ASSIGNMENT OF ALLOTMENT SYMBOL AND PREFERENCE RATING FOR FACILITIES)

NAME
AND
ADDRESS
OF
APPLICANT
(Street,
City, Zone,
State)

War Relocation Authority
Barr Building
Washington, D. C.

Minidoka

Potato Cellar

GA-1456, SERIAL NO. 130808, IS HEREBY AMENDED IN THE FOLLOWING RESPECTS:

By extending the expiration date to January 31, 1945

ISSUED THIS 10th DAY OF November 1944.

War Production Board
/s/ J. Joseph Whelan
Recording Secy.

BY

SIGNATURE

130808

RECEIVED
NOV 17 1944
PROCUREMENT
SECTION

War Relocation Authority
Post Building
Washington, D. C.
Potato Cellar
Minidoka

130808

By extending the expiration date to January 31, 1945



Recording Secy.
J. Joseph Helan
Action Board

November 1944

- ✓ 13 posts — 17 to 18' long
- ✓ 27 girders — 24' to 25' long
- ✓ 2 ties — 20' long

-
- ✓ 24 rafters 23' long
 - ✓ 7 ties 12' "
 - ✓ 2 " 24' "
 - ✓ 2 rafters 16' "
 - ✓ 24 posts 18' "
 - 6 plates 25' "

7/7/43

2/0

6 1 2 ^{Poles} POTATO CELLAR (2 Blobs.) (1)

ITEM No. DESCRIPTION LENGTH QUANTITY

1. 3: 5 Mix - CONCRETE -

40 SACKS CEMENT

5 Yds - SAND (CLEAN SHARP)

8 Yds - GRAVEL. (CLEAN)

MINI

9.5	1.	8" Poles - (POSTS)	7'-0"	36 EACH.
55	2.	8" " (GIRDERS)	10'-0"	32 "
9.15	3.	12" " (POSTS)	11'-0"	36 "
5	4.	12" " (GIRDERS)	10'-0"	32 "
37	5.	6" " (TIRES)	12'-0"	52 "
	6.	6" " (SIDINGS)	18'-0"	80 "
146	7.	8" " (RAFTERS)	22'-0"	170 "
327	8.	6" " (")	10'-0"	330 "

DOORS (Solid)

✓	1.	2"x6" S&S #1 Common D.P.	10'-0"	24 per
✓	2.	2"x6" " " " "	12'-0"	24 "
✓	3.	1"x6" T & G. #1 Common D.P.	10'-0"	1000 Bd. ft.

BINS -

✓	4.	1"x6" S&S #2 Common D.P.	10'-0"	4000 Bd. ft.
---	----	--------------------------	--------	--------------

VENTS

✓	5.	2"x4" S&S #1 Common D.P.	8'-0"	72 pcs.
✓	6.	1"x4" " " " D.P.	8'-0"	40 "

Colorado V-Mesh

Specification M-5 - 2"x4" mesh

50" height x

~~60 rolls~~

10 & 20 roll rolls

Hardware.

✓ 7.	12" Strap Hinges (Heavy)	28 pairs
✓ 8.	5" " " (Heavy)	8 "
✓ 9.	8" SAFETY Hasps	4 Each
✓ 10.	6" " "	4 "
✓ 11.	4"x4" WIRE MESH.	10,000 Sq. Ft.
✓ 12.	FENCE STAPLES.	50 #
✓ 13.	3/8" x 4 1/2" Sq. HEAD BOLTS.	10 doz.
✓ 14.	3/8" x 4" LAG SCREWS	10 doz.
✓ 15.	58# Roofing Felt 36" Width	1 Roll
✓ 16.	SAFETY CHAIN (DAMPER Pull CHAINS)	100 Ft

NAILS

✓ 17.	8d Box Nails	200 #
✓ 18.	8" Spikes	600 #
✓ 19.	12" "	800 #
✓ 20.	60d Common	200 #
✓ 21.	Bale of Straw -	1000 Bales

SLAT DOOR

✓ 22.	1"x4" S4S #1 Common D.F.	10'-0"	100 pcs.
✓ 23.	1"x6" " " " "	12'-0"	10 pcs.

PUBLIC WORKS DIVISION

BILL OF MATERIALS

Dept. Root Cellar--Wiring Mat. Acc. No. _____Date 10/19/43

Title _____

Serial No. _____

Work Order No. _____

Prepared by _____

Checked by _____

Revisions _____

No.	Item	Catalogue	Cat. No.	Description	Quantity	unit cost	total cost
	Wire	G.E. or West	AWG				
	#8	" " "	"		750 F		\$2500
	#12	" " "	"		700 F		1000
	#8	" " "		Ground wire	15 F		60
	Secondary Bracket	West	J3648	3-W	2	159.80C	318
	Switch	Trumbull	5893A	30 Amp. Entrance	1		235
	Entrance Cap	T & B	1526	3/4 T & B	1		65
	Conduit	B & S	4026-2	3/4 For 3 1/4 Outlet box	10 ft.		110
	El	West	EE 34	3/4 Wesco elbows	1	45.90C	50
	Octagon Box	Universal	24151	3 1/4"	12	24.00C	2.98
	Porcelain Outlet	P & S	4026-2	Pullchain	12	30.00C	3.60
	Receptacle						
	Connector	West	S.C. 38	3/8	25 ea.	3050m	75
	Loom	West		7/32 size	200 ft.	3¢ F	6.00
	Knob	West	5 1/2	1 3/4 1 1/8	200 ea.	70.00m	14.00
	Ground Clamp	West	B.W.G.F.	1" Wesco fitting	1	24.00C	24
	Tape Friction	"		8 oz. roll 3/4	3 roll	68 lb	102
	" Rubber	"		8 oz. "	3 roll	170 lb	255
	Porcelain Rack	"	816718	Porcelain Secondary Rack White	6 ea	16.00C	96
					Total		7548

Potato Cellars - 2

Exhibit

Class No.	Description & Use of Materials	Unit	Quant.	Value	Delivery Date
52710	Nail and Staples	lbs	1850	120 ⁰⁰ / ₁₀₀	7/1/43
52720	Wire mesh 4' x 4" for roof	Sq. ft. lbs	10,000 8,020	870 ⁰⁰ / ₁₀₀	
52910	Rough Hardware	lbs	42	6 ²⁵ / ₁₀₀	
52920	Finish Hardware	lbs	224	35 ⁰⁰ / ₁₀₀	
76112	# 17 R.C. or V.C. wire	ft.	1000	16 ⁰⁰ / ₁₀₀	
"	# 8 " " " "	lbs	12.4		
"	# 8 R.C. or V.C. wire	ft	750	25 ⁰⁰ / ₁₀₀	
		lbs	38		
76130	Wire fittings and accessories	lbs	60	20 ⁰⁰ / ₁₀₀	
86300	Roofing felt, 58#	Sq. ft.	450	2.75	
87200	Concrete, plain 1:3:5 for pole foundations	cu. yds	9	90 ⁰⁰ / ₁₀₀	
89010	Construction lumber 2" thick and under, #1 & 2 Com. D.F.	M bd. ft.	6.5	425 ⁰⁰ / ₁₀₀	
89160	Timbers for framework (logs 12" and under)	L. ft.	10,400	500 ⁰⁰ / ₁₀₀	
89110	Straw	bales Tons.	1000 135	525 ⁰⁰ / ₁₀₀	

TO: Public Works Division

FROM: Procurement

COPY

EXHIBIT "A"Y

Two potato storage cellars at
Minidoka War Relocation Center
Hunt, Jerome County, Idaho

Serial No. 83542

ELIMINATE THE FOLLOWING MATERIALS:

Wire mesh heavier than 2# per lineal foot or .33 lbs.
per sq. ft. of ferrous metal provided suit able
products of any weight is not available in exist-
ing stocks
Rough & finish hardware except of ferrous metal non-
metallic coated
Rubber covered wire except from existing stocks

S U M M A R Y

Total cost of requested materials		\$2,599.00
Value of eliminated materials	none	
None-Rated materials:		
Roofing felt	2.75	
Concrete, plain	90.00	
Timbers	500.00	
Straw	525.00	1,127.75
TOTAL COST OF RATED MATERIALS		\$1,471.25



7/2 - Costello 7/5/1943 - ADW

[Handwritten signature]

EXHIBIT "A" Y

COPY

Two potato storage cellars at
Minidoka War Relocation Center
Hunt, Jerome County, Idaho

Serial No. 83542

ELIMINATE THE FOLLOWING MATERIALS:

Wire mesh heavier than 2# per lineal foot or .33 lbs.
per sq. ft. of ferrous metal provided suit able
products of any weight is not available in exist-
ing stocks
Rough & finish hardware except of ferrous metal non-
metallic coated
Rubber covered wire except from existing stocks

S U M M A R Y

Total cost of requested materials		\$2,599.00
Value of eliminated materials	none	
None-Rated materials:		
Roofing felt	2.75	
Concrete, plain	90.00	
Timbers	500.00	
Straw	525.00	1,127.75
TOTAL COST OF RATED MATERIALS		\$1,471.25



7/2 - Costello 7/5/1943 - ADW

POTATO CELLARS- 2

COPY

SECTION D						EXHIBIT D		LEAVE LEAVE	
CLASS NO.	DESCRIPTION & USE OF MATERIALS	UNIT OF MEASURE	QUAN.	VALUE	DELIVERY DATE	QUAN.	VALUE	BLANK	BLANK
52770	Nail and Staples	Lbs.	1850	120.00	7-1-43	1850	120.00	83542	AA 4
52720	Wire Mesh 4"x4" for roof	Sq.Ft. Lbs.	10000 8020	840.00	"	10000 8020	840.00		
52910	Rough Hardware	Lbs.	42	6.25	"	42	6.25		
52920	Finish Hardware	"	224	35.00	"	224	35.00		
76112	#14 R.C.or V.C.wire	Ft. Lbs.	1000 12.4	10.00	"	1000 12.4	10.00		
76112	#8 R.C.or V.C. wire	Ft. Lbs.	750 38	25.00	"	750 38	25.00		
76130	Wire fittings & accessories	Lbs.	60	20.00	"	60	20.00	Not Rated	AA 4
86300	Roofing felt, 58#	Sq.Ft.	450	2.75	"	450	2.75		
87200	Concrete, plain 1:3:5 for pole foundations	Cu.Yds.	9	90.00	"	9	90.00		
89010	Construction lumber 2" thick & under, #1 & 2 Com. D.F.	M.Bd.Ft.	6.5	425.00	"	6.5	425.00	Not Rated	AA 4
89160	Timbers for framework (logs 12" & under)	L.Ft.	10400	500.00	"	10400	500.00		
89110	Straw	Bales Tons	1000 35	525.00	"	1000 35	525.00		

TOTAL COST:

\$2599.00

SECTION D

POTATO CELLARS- 2

EXHIBIT D

CLASS NO.	DESCRIPTION & USE OF MATERIALS	UNIT OF MEASURE	QUAN.	VALUE	DELIVERY DATE	QUAN.	VALUE	LEAVE BLANK	LEAVE BLANK
52770	Nail and Staples 1" 3/8	Lbs.	1850	120.00	7-1-43	1850	120.00		
52720	Wire Mesh 4"x4" for roof	Sq.Ft.	10000	840.00	"	10000	840.00		
		Lbs.	8020			8020			
52910	Rough Hardware	Lbs.	42	6.25	"	42	6.25		
52920	Finish Hardware	"	224	35.00	"	224	35.00		
76112	#14 R.C. or V.C. wire	Ft.	1000	10.00	"	1000	10.00		
		Lbs.	12.4			12.4			
76112	#8 R.C. or V.C. wire	Ft.	750	25.00	"	750	25.00		
		Lbs.	38			38			
76130	Wire fittings & accessories	Lbs.	60	20.00	"	60	20.00		
86300	Roofing felt, 58#	Sq.Ft.	450	2.75	"	450	2.75		
87200	Concrete, plain 1:3:5 for pole foundations	Cu.Yds.	9	90.00	"	9	90.00		
89010	Construction lumber 2" thick & under, #1 & 2 Com. D.F.	M.Bd.Ft.	6.5	425.00	"	6.5	425.00		
89160	Timbers for framework (logs 12" & under)	L.Ft.	10400	500.00	"	10400	500.00		
89110	Straw	Bales Tons	1000 35	525.00	"	1000 35	525.00		

TOTAL COST:

\$2599.00

Borde Permit Headquarters

		No	Length	Total		
Walls	8" Pine Poles (corner)	1	7'	52	.15	780
	8" " " "	1	9'			
	8" " " Window	1	12'			
	8" " " "	1	12'			
	8" " " Door	1	12'			
	3" to 6" Pine Poles walls		209 lf.	209	.05	1045
	4" Pine poles Rafters	6	18	108	.05	540
	1" x 6" Roof sheathing			216 bd ft	.07	1512
	2 x 4 studs			140 " "	.07	980
	2 x 4 plates & sills			71 " "	.07	497
	Concrete			6 C.Y.	10.00	6000
	Window sash 40" x 37 x 1 3/8			5 ea	200	1000
	2 3/4 x 6 3/8 x 1 3/8 4 Lts - 3 x Panel Door			2	450	900
	#14 wp wire			20 ft		60
	Box + outlet			1 ea	\$60	100
Rail	2 x 4			15 bd ft	.07	105
	1 x 6			10 bd ft	.07	70
	4 x 4			4 " "	.07	28
nails	50 lbs.			50 lbs	.09	450
	Labor					14067
	Building Board 1/2" x 4 x 8			384 24 ft	.05	100
						240.67
						1920
						25187

PROJECT COST ESTIMATE SHEET									
Construction & Maintenance Section -- Project # 15 Estimated Total Cost 258.59 Date Submitted 6/16/61 Sheet # 1 of 1									
Item No.	Description	Quantity	Unit	Cost		Labor	Material	Total	Value Matr'l On Hand
1	8" Pine Poles	52	L.F.		10		5.20	5.20	
2	3" to 6" Pine Poles	209	L.F.		.05		10.45	10.45	
3	4" Pine Poles	108	L.F.		.05		5.40	5.40	
4	1" X 6" Sheathing	216	B.F.		.07		15.12	15.12	15.12
5	2" X 4" #2 D.F.	226	B.F.		.07		15.82	15.82	15.82
6	1" X 6" W.P. C Grade	10	B.F.		.07		.70	.70	.70
7	Concrete	6	C.Y.		10.00		60.00	60.00	60.00
8	Window Sash	5	ea		2.00		10.00	10.00	10.00
9	4lt. - 3 panel doors	2	ea		4.50		9.00	9.00	9.00
10	#14 W.P. wire	40	ft.		.03		1.20	1.20	1.20
11	Nails	50	lbs		.09		4.50	4.50	4.50
12	1/2" Building Board	384	sq ft		.05		19.20	19.20	19.20
13	Wiring devices						2.00	2.00	2.00
	Labor					100.00		100.00	
						100.00	158.59	258.59	137.54

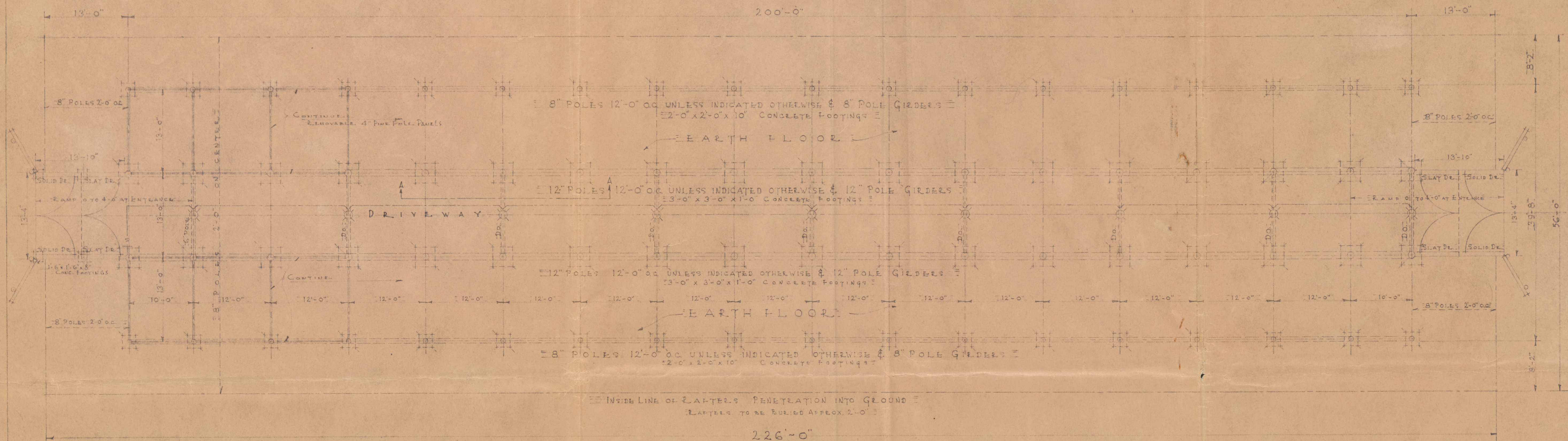

FLOOR PLAN

SCALE $\frac{1}{8}'' = 1'-0''$

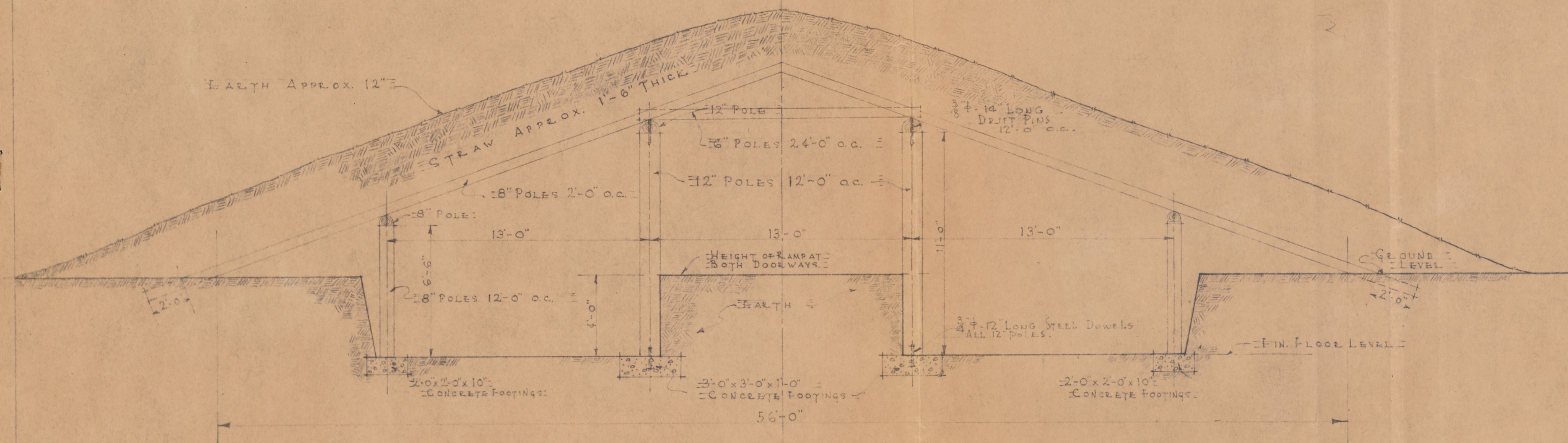

TRANSVERSE SECTION

SCALE $\frac{1}{4}'' = 1'-0''$

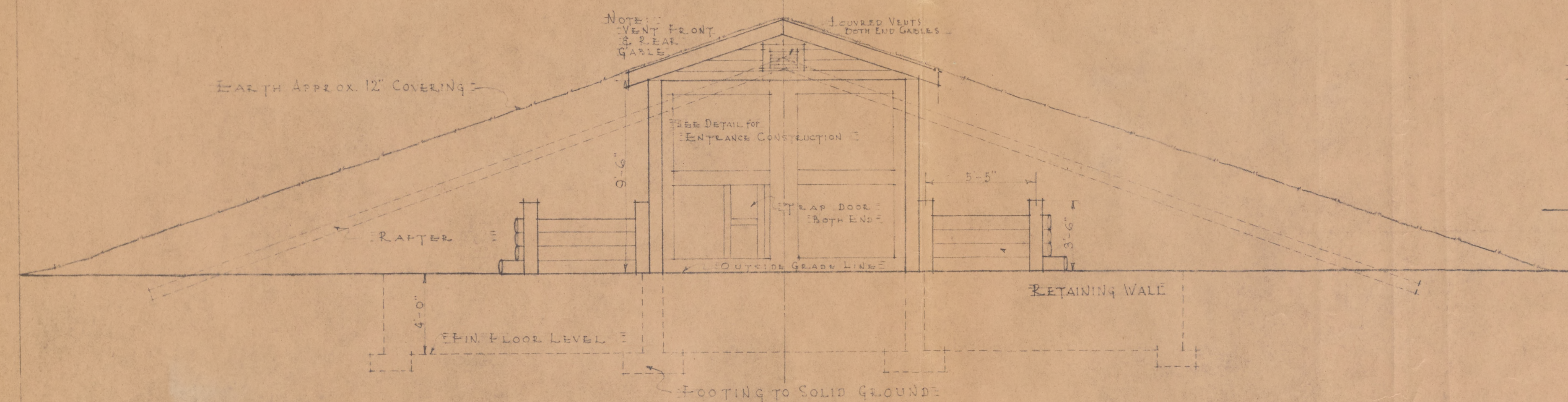

FRONT ELEVATION

SCALE $\frac{1}{4}'' = 1'-0''$

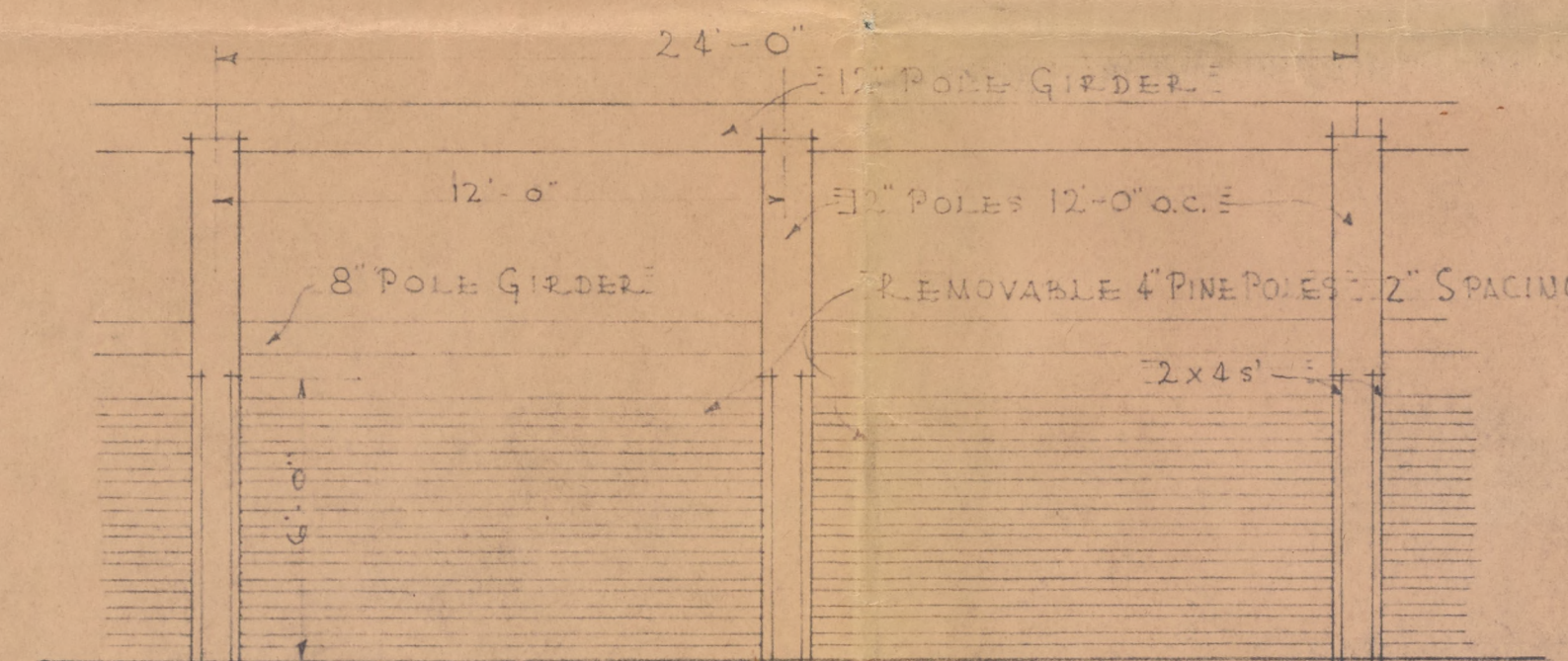

ELEVATION "A-A"

SCALE $\frac{1}{4}'' = 1'-0''$

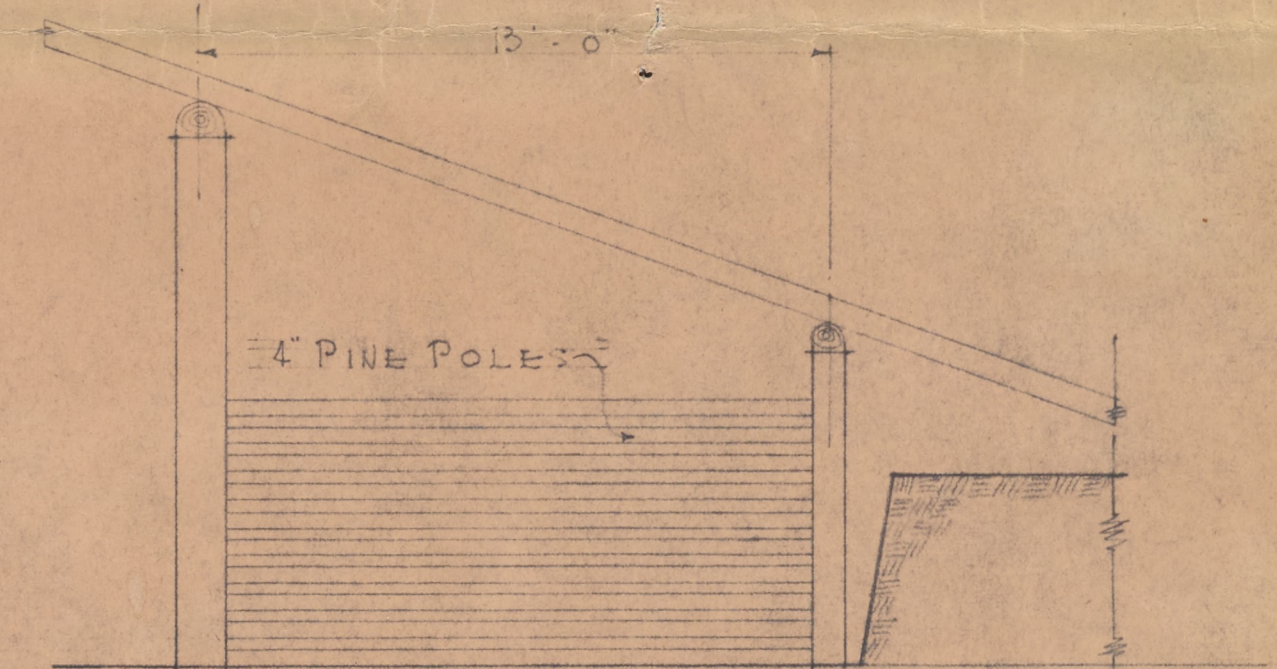

SIDE VIEW

EXHIBIT "A"

ROOT CELLAR

WAR RELOCATION AUTHORITY			
DILLON S. MYER, DIRECTOR			
MINIDOKA WAR RELOCATION PROJECT			
H. L. STAFFORD, PROJECT DIRECTOR			
APP. C. E. P. Lank	APP. H. L. Stafford	PROJECT DIRECTOR	
APP. R. S. Davidson	APP. H. L. Stafford	PROJECT DIRECTOR	
DR. V.S.	TR. A.E.A.	DATE 4-24-44.	
SHEET NO. 1		MI-X-	
OF 2 SHEETS		169	

P 4.69
(4035) #1

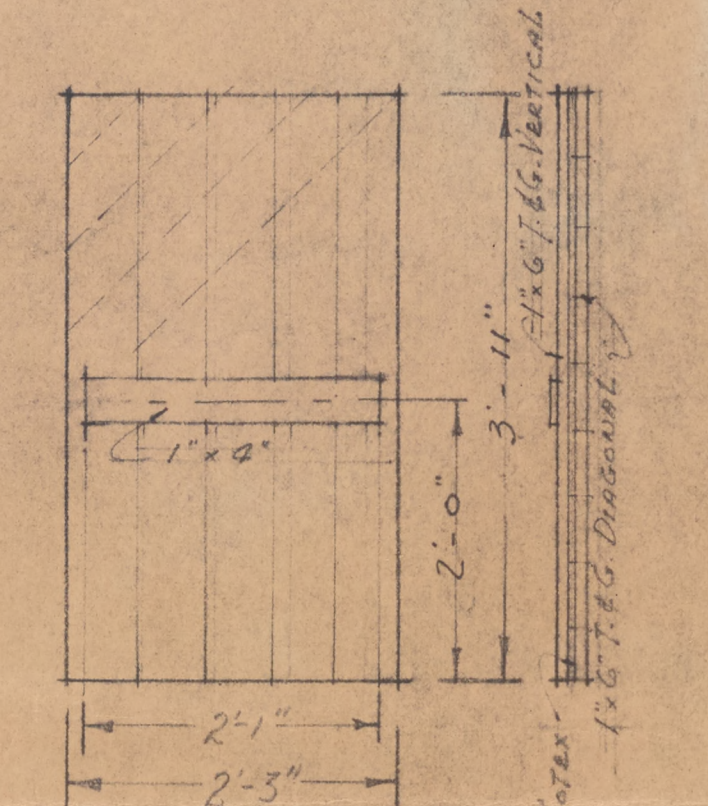
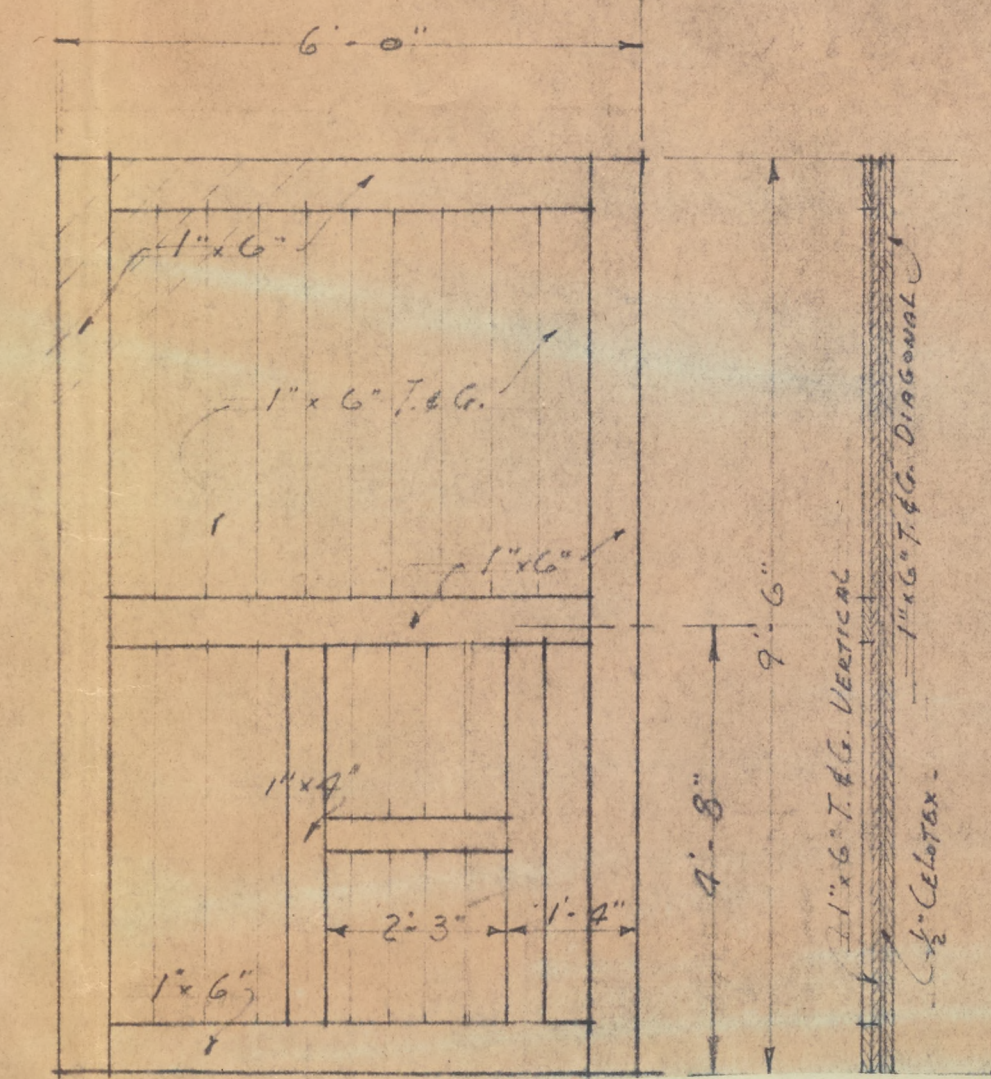
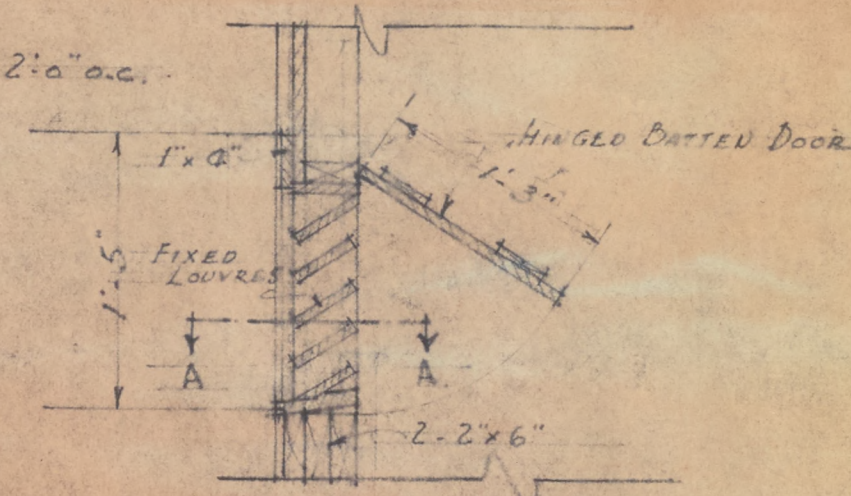
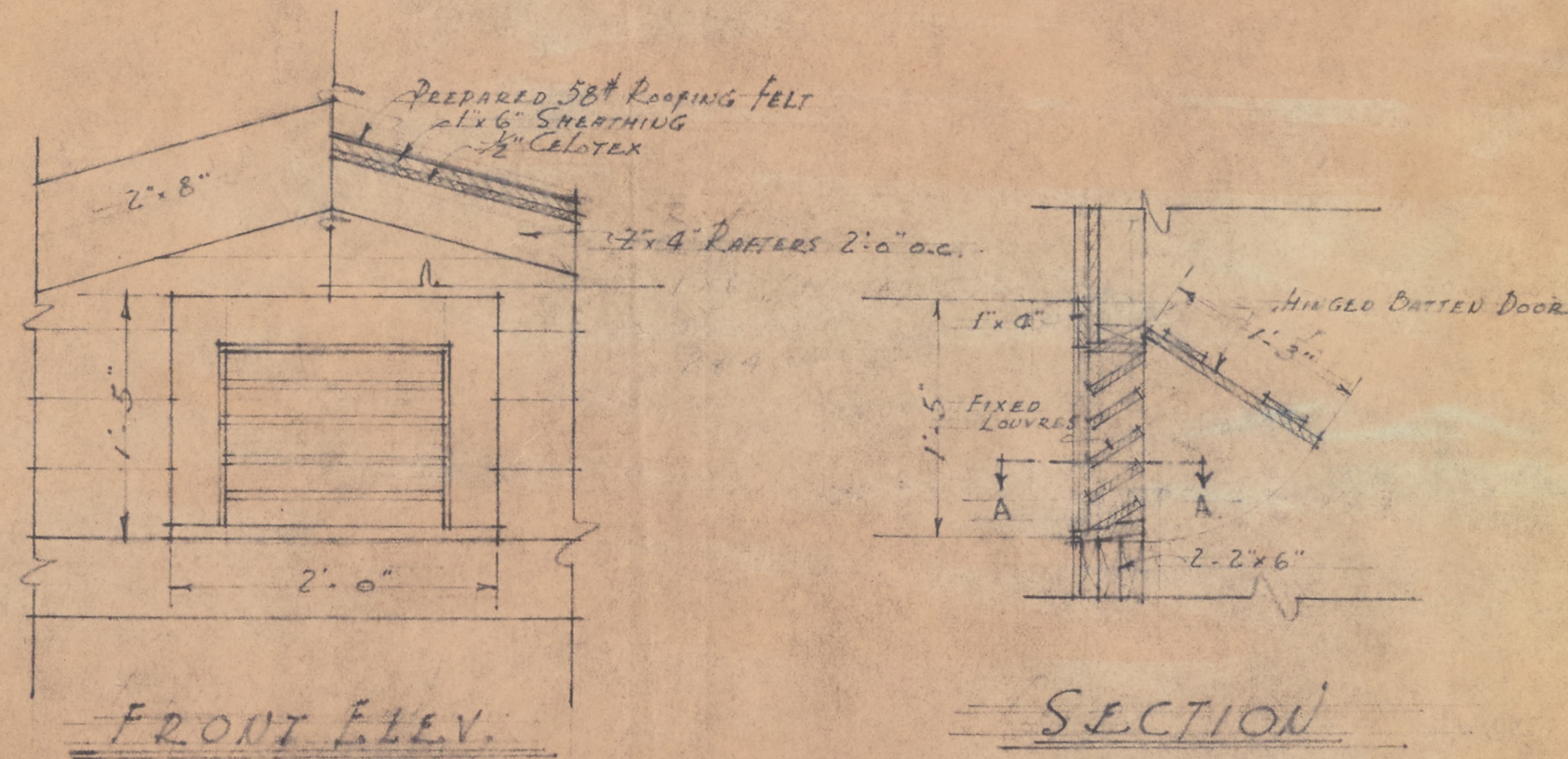

NOTE:
TRAP DOOR ON ONE DOOR OF ENTRANCE
DOORS ONLY.

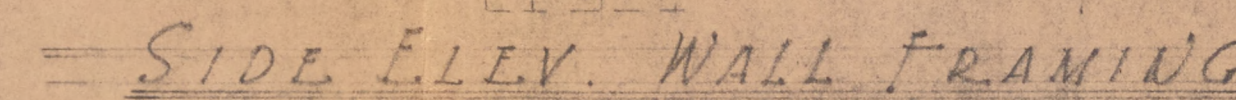
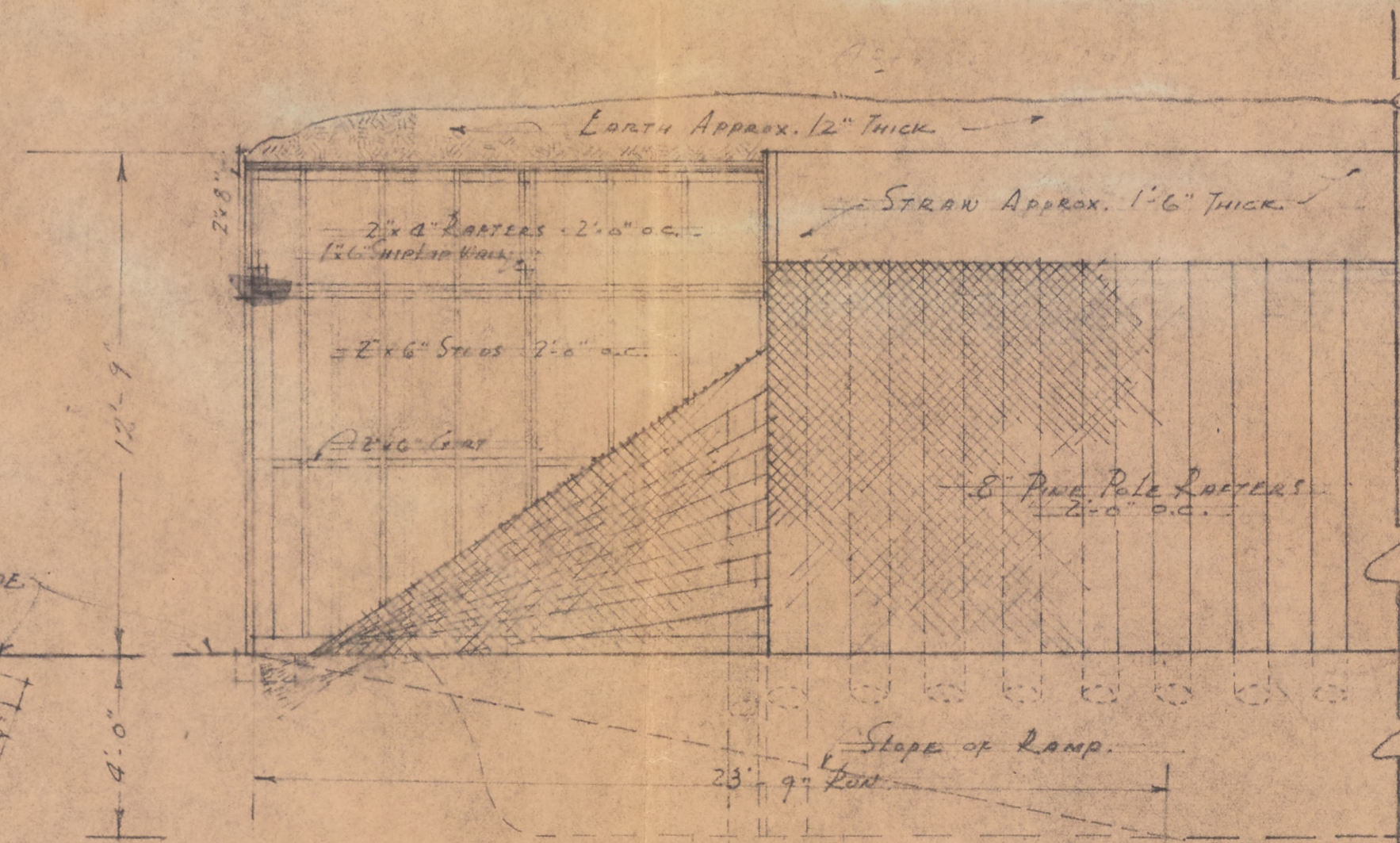
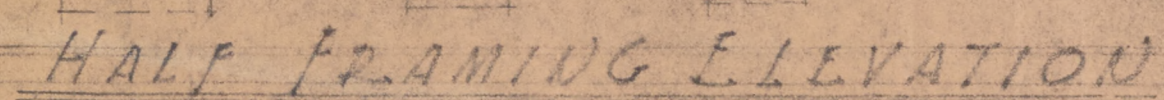
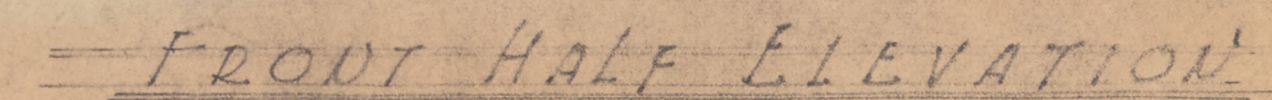
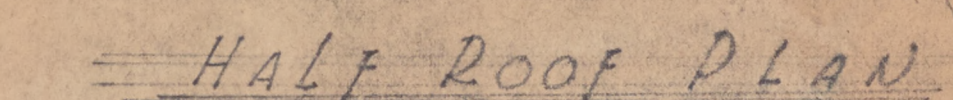
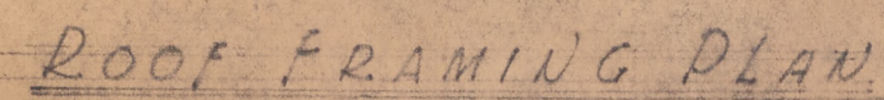
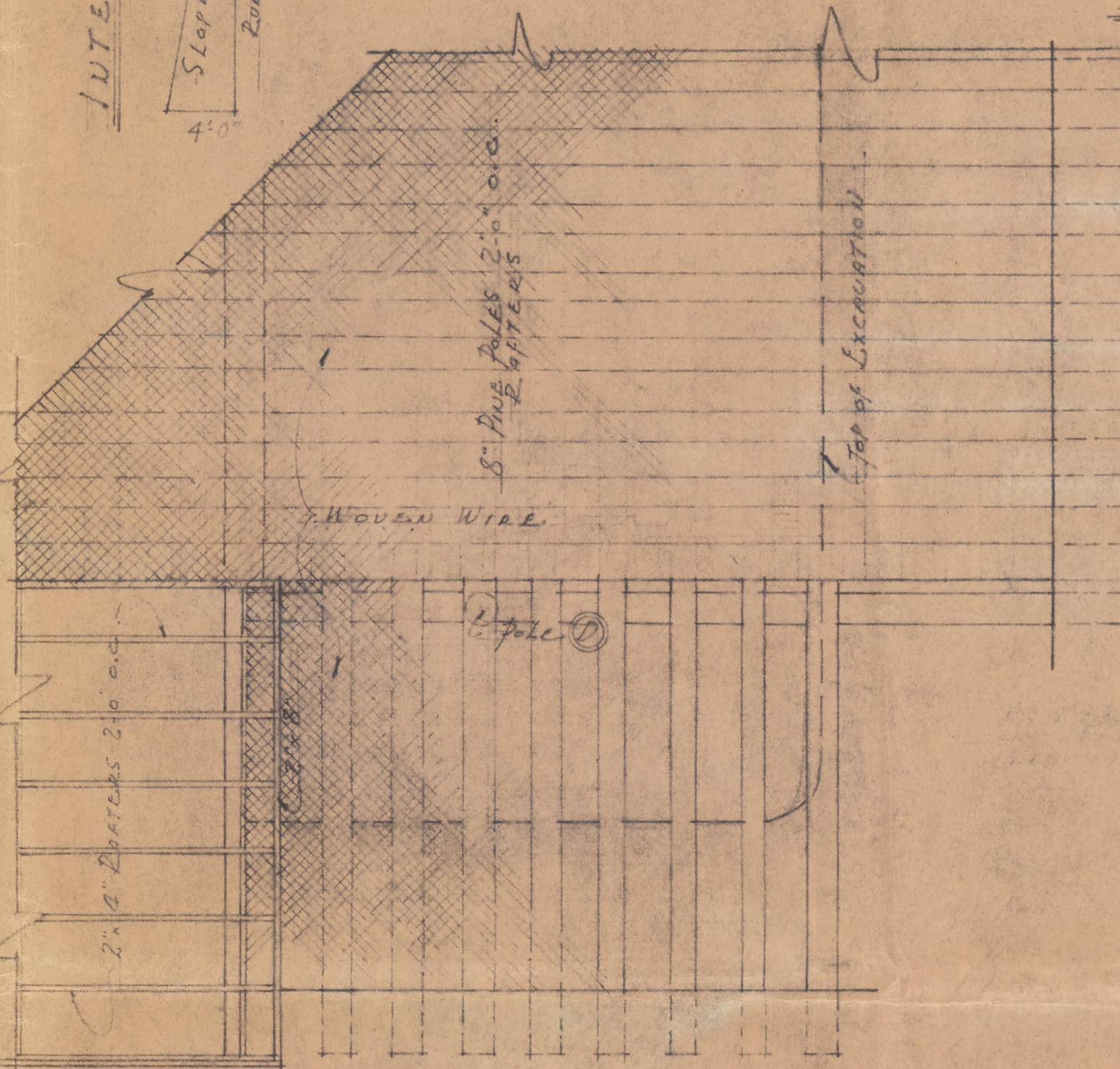
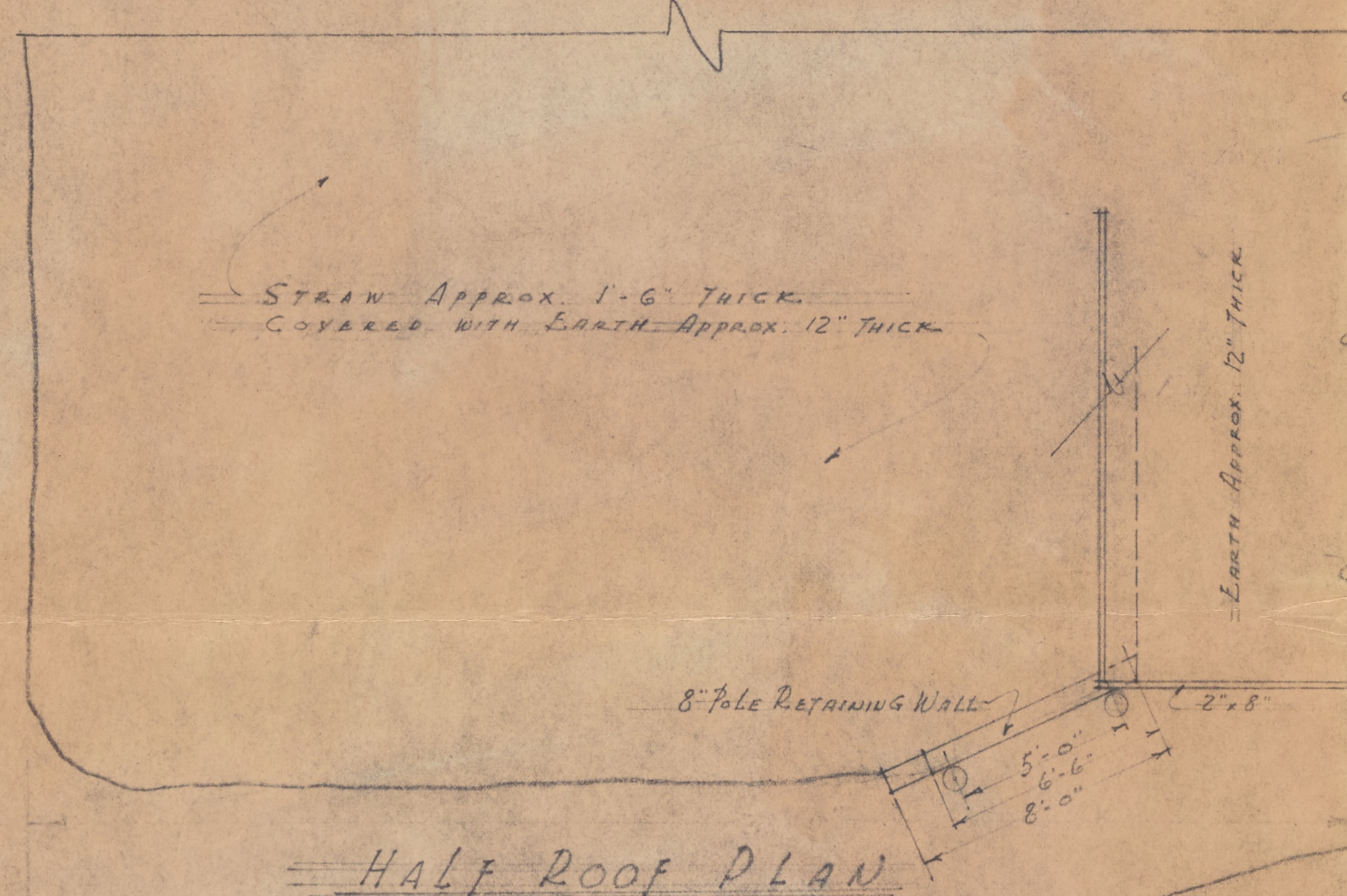
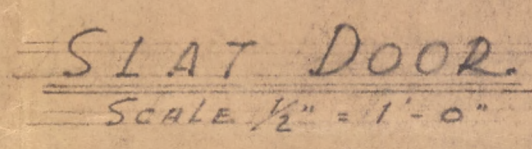
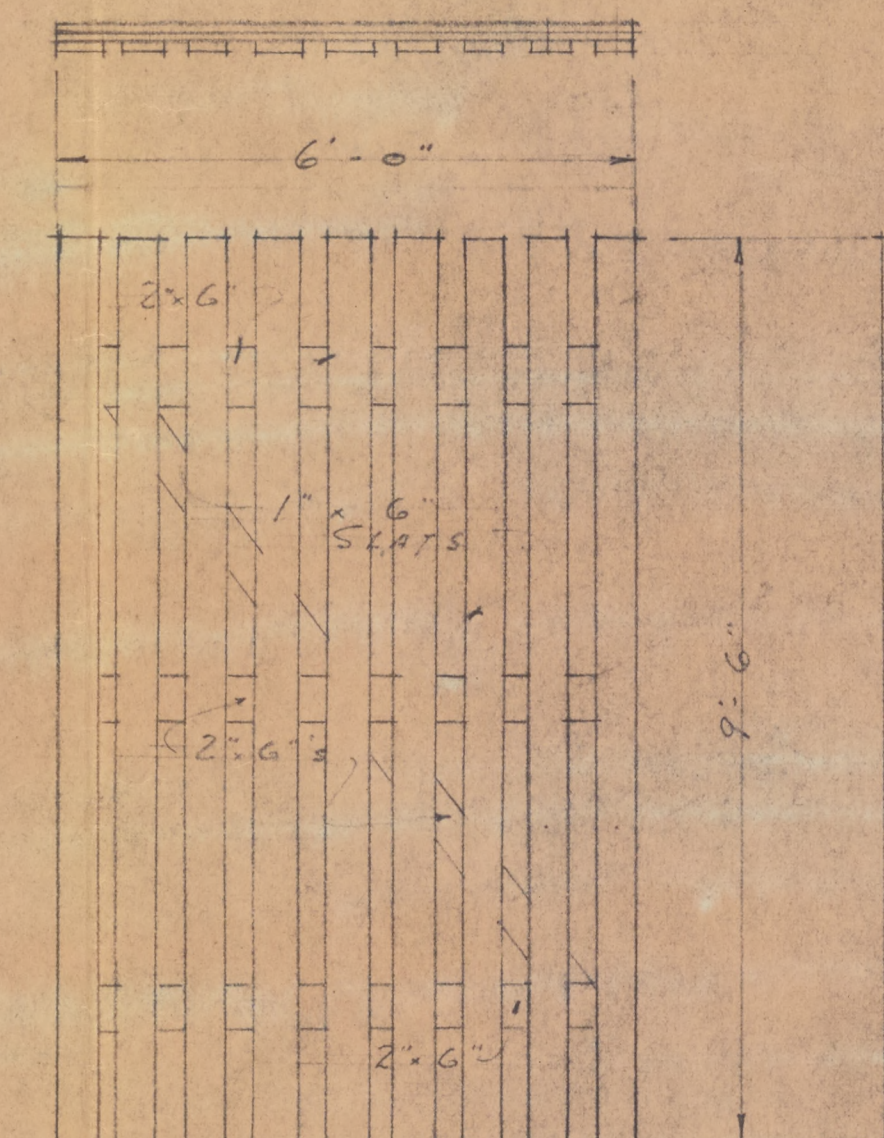
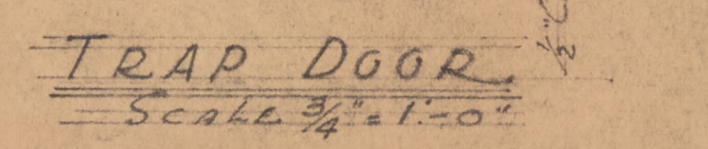
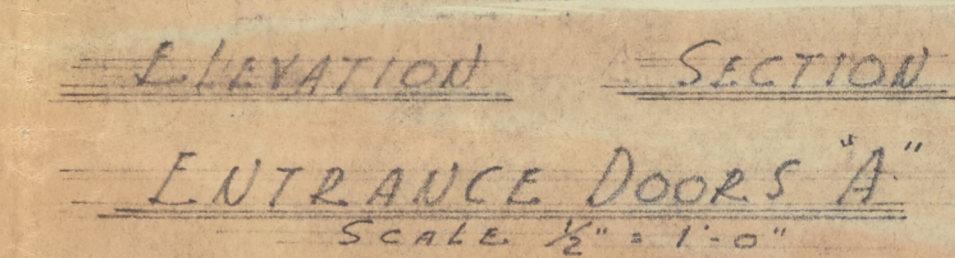
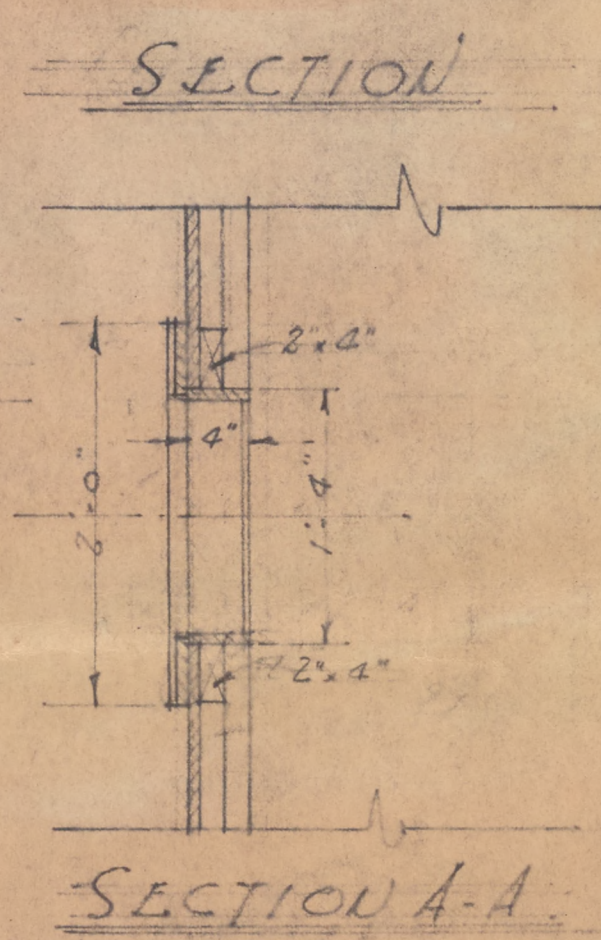
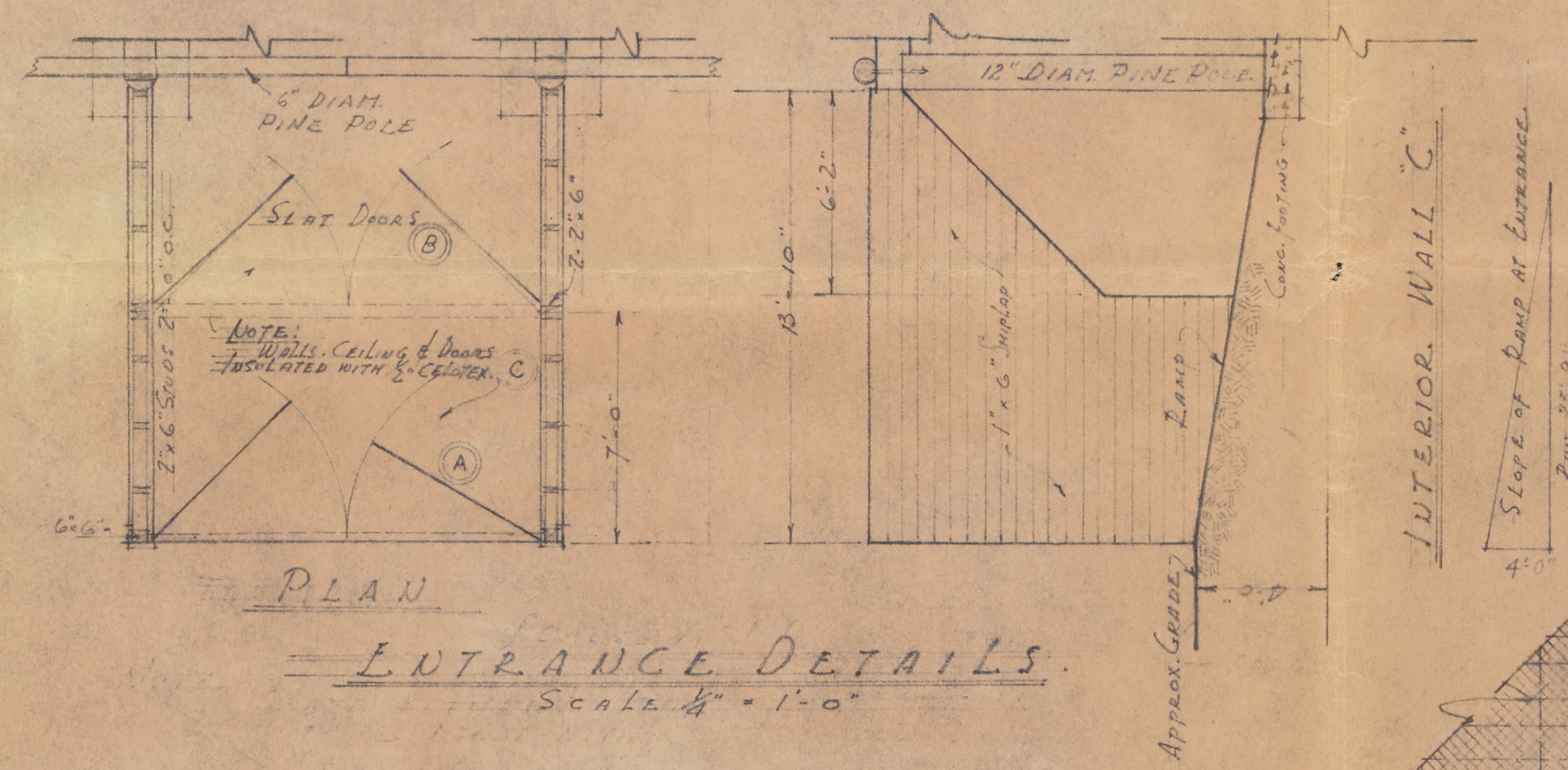

EXHIBIT "B"
ROOT CELLAR
(DETAIL DRAWING)

WAR RELOCATION AUTHORITY			
DILON S. MYER, DIRECTOR			
MINIDOKA WAR RELOCATION PROJECT			
H. L. STAFFORD, PROJECT DIRECTOR			
APP. <i>C. E. O'Connell</i>		APP. <i>H. L. Stafford</i>	
SECTION HEAD		PROJECT DIRECTOR	
APP. <i>R. S. Davidson</i>			
DR.	TS	GN.	DATE
42		O. H.	O. 22-60.
		SHEET NO. <u>2</u>	MI-X- <u>169</u>
		OF <u>2</u> SHEETS	

P4.69
(195) #2