

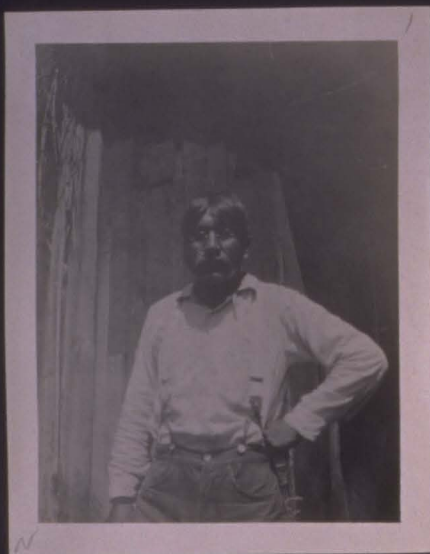

C-1-4 a loose print captioned "Jennie Prickle's porch, where she danced my good-bye song."





David Sambo

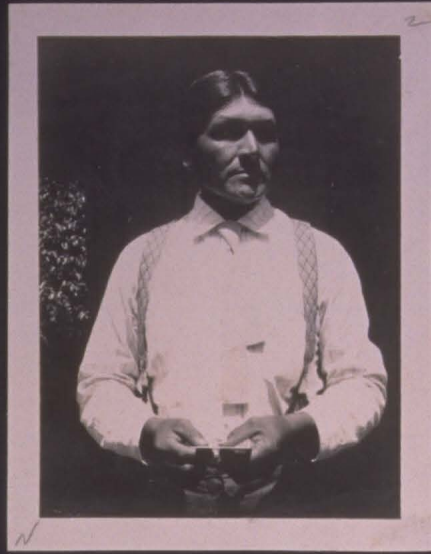

Sargent Sambo  
Shasta Co. Cal.



Howard Sambo



Dolly Sambo Lucy



David Sambo



old lady Dolly

00 A .10 .20 .30 .50 .70 M 1.00 1

**C** Red-Filter Negative Cyan Printer

**M** Green-Filter Negative Magenta Printer

**Y** Blue-Filter Negative Yellow Printer

KODAK GRAY SCALE





Ellen Sambo -



old lady and daughter  
Shasta Indians  
Humboldt Calif



Ellen Sambo  
Shasta Indians



Tommy



Mr. Pippin Shasta

C Red-Filter Negative Cyan Printer  
 .10  
 .20  
 .30  
 .50  
 1.00  
 1.30  
 M Green-Filter Negative Mogenia Printer  
 Y Blue-Filter

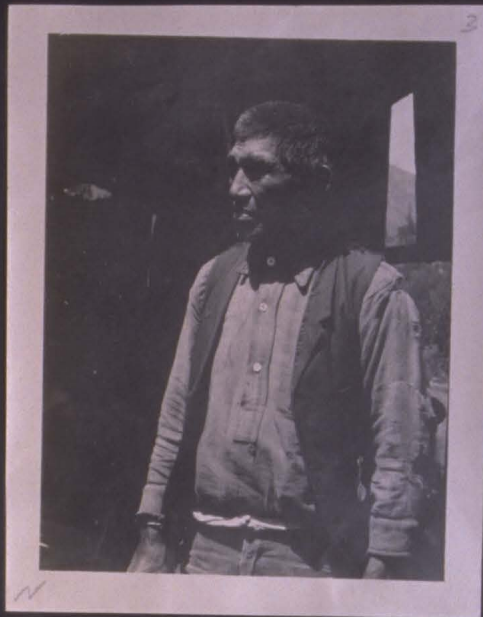
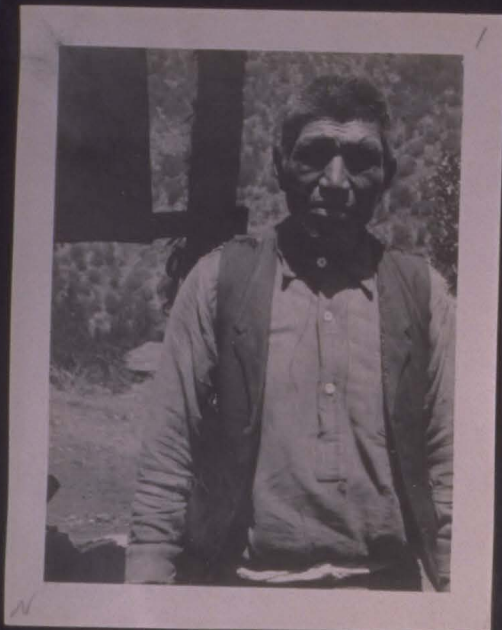

Uku Jahn

Uku Jahn

Uku Jahn Shasta

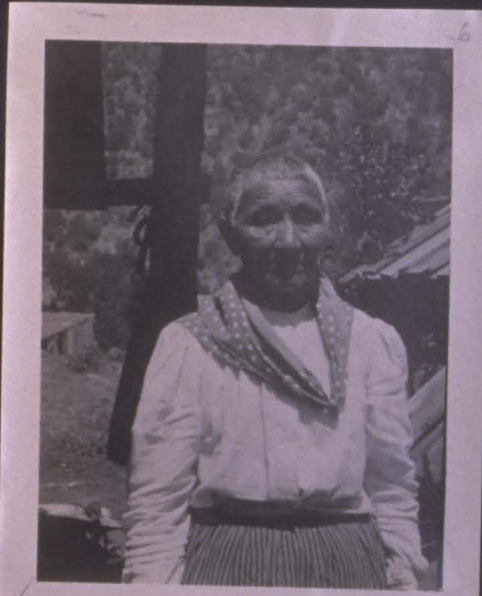
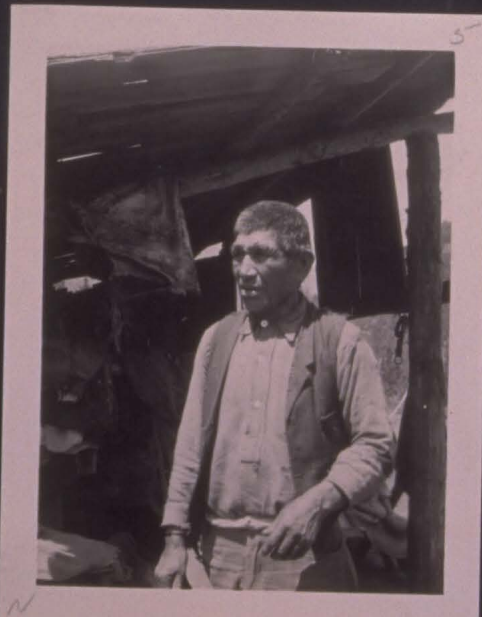
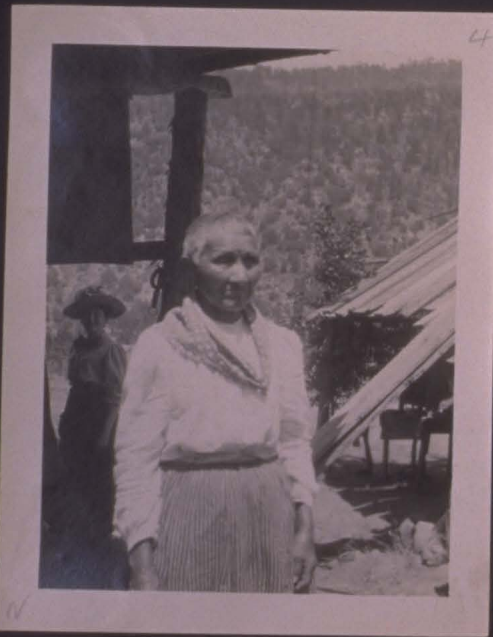



5

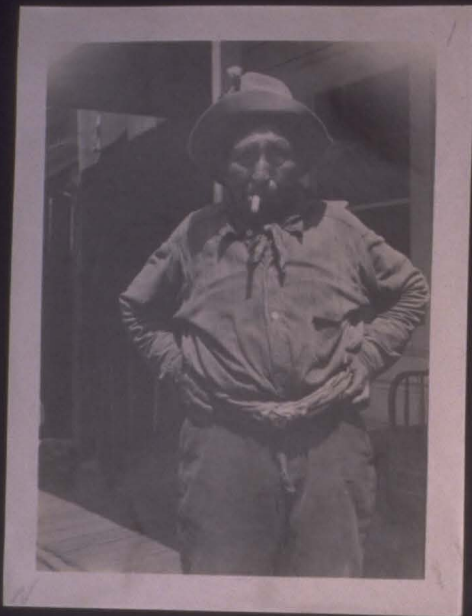

Wki John

Old Beans -  
Daffy - Shasta

Beans

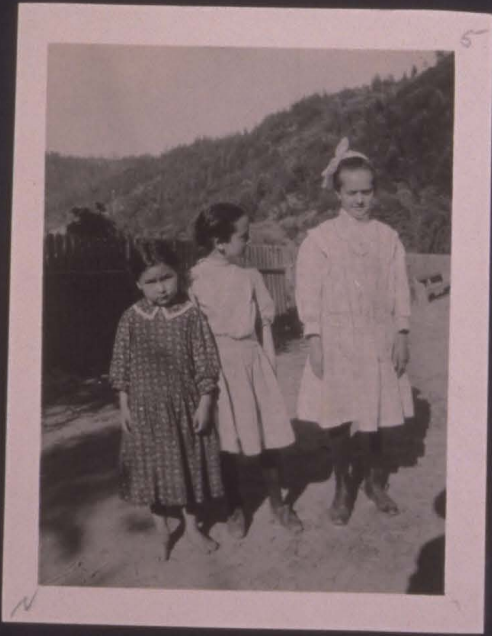

Miranda



*Summer in ... 1911 ... old ...*







*Ja Misaleam  
and old Edman  
Gentress of Shovelneck*

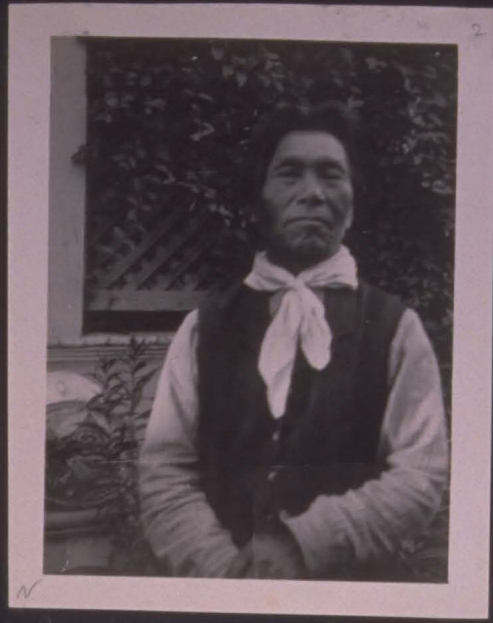

*John, Annie & Elmer  
Johnson Shovelneck*

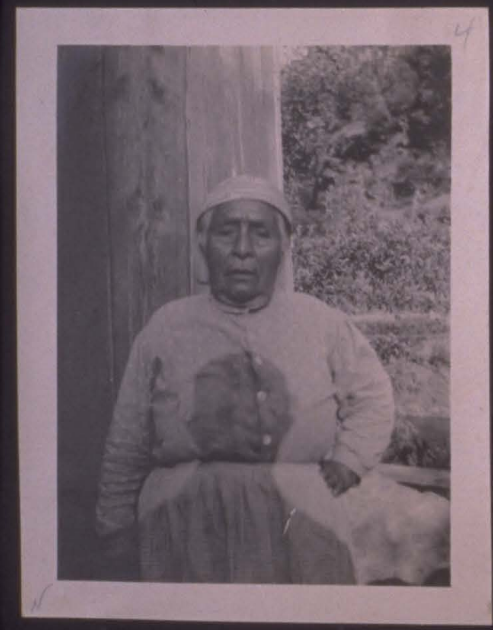

*old Henry left*



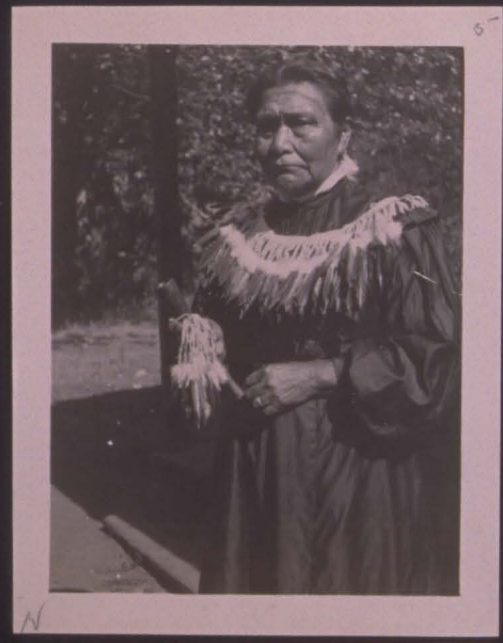
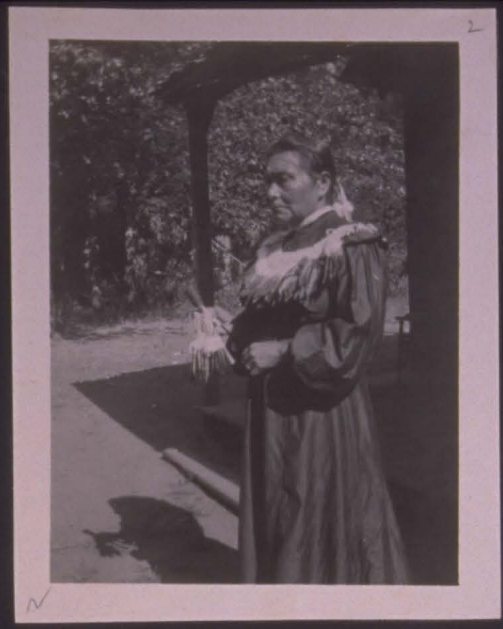
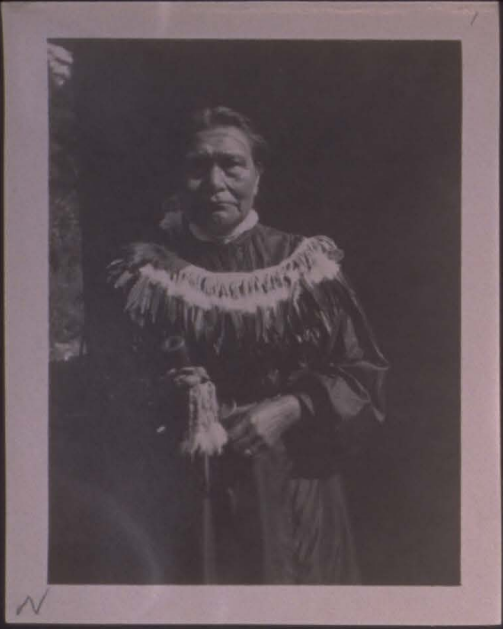





Kate Hoadley -



Mrs. Corry -



Mrs. Corry -

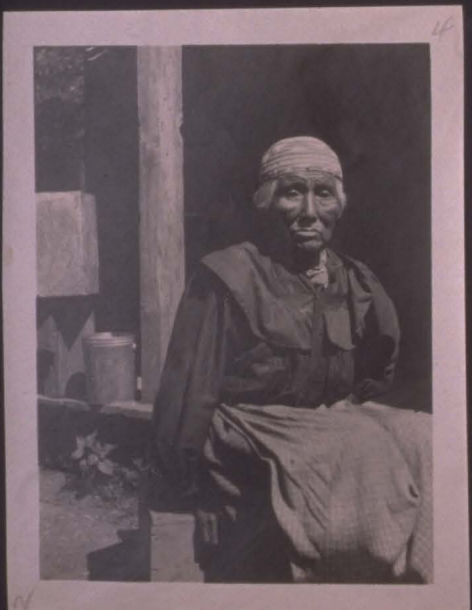



Mrs Fannie Effman

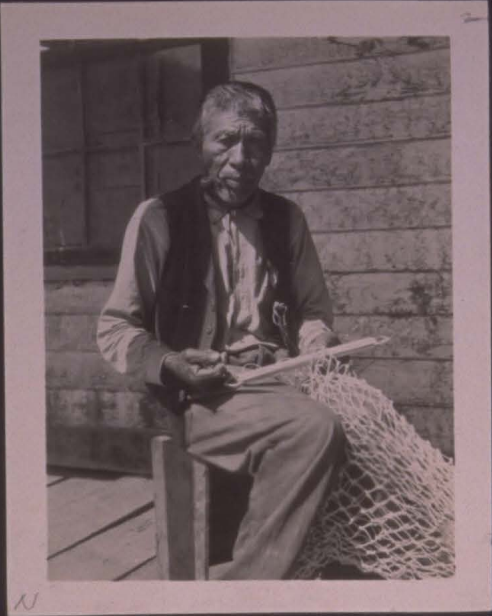

old



Mrs Fannie Effman



N



K

Old Kerk  
Lugby



K

.00 A  
.10  
.20  
.30  
.50  
1.00





H

making net



N

Forks of the Salmon River  
Sierra Co. Calif.



N

old bridge, Salmon  
& Lewis Pipe bridge

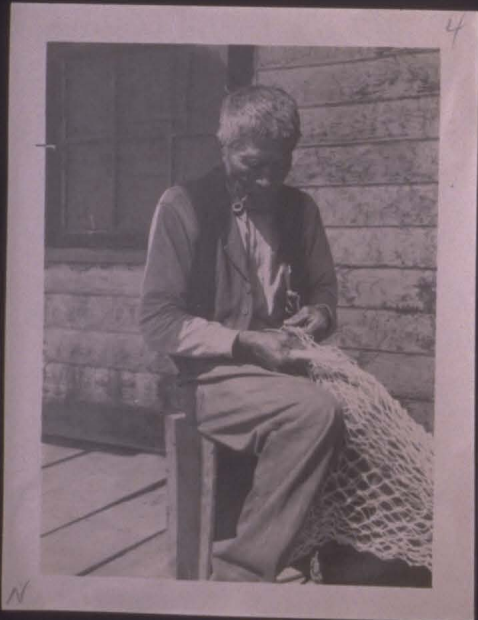

N



N

Bridge across the Salmon



N



Samuel & his wife  
 Kook & his wife  
 Nookling & his wife  
 Ota & his wife  
 Kiyu & his wife



.00  
 .10  
 .20  
 .30  
 .50  
 1.00



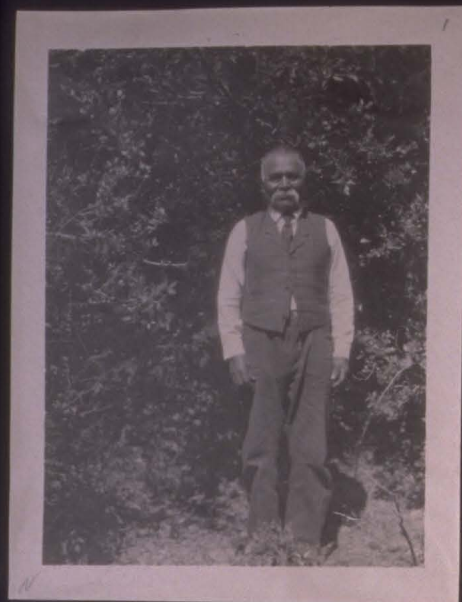

*Samuel Jack*

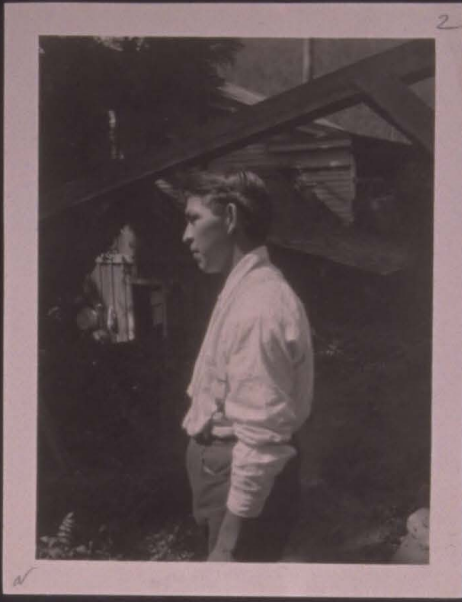

*William Jack  
Grandson of Samuel*

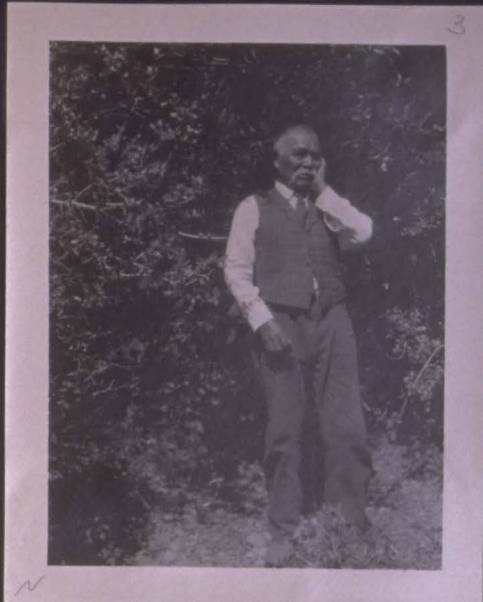

*Samuel Jack*

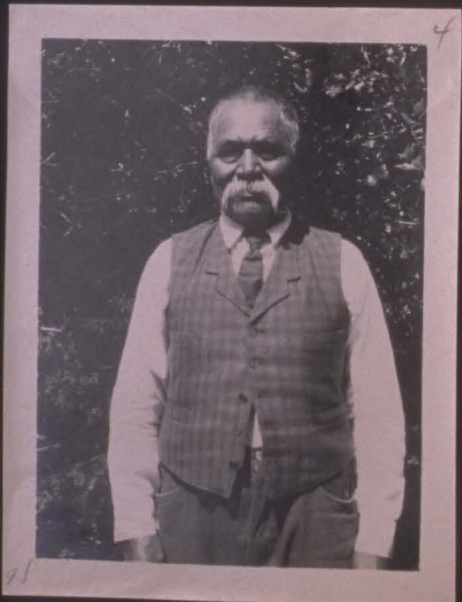

*71*

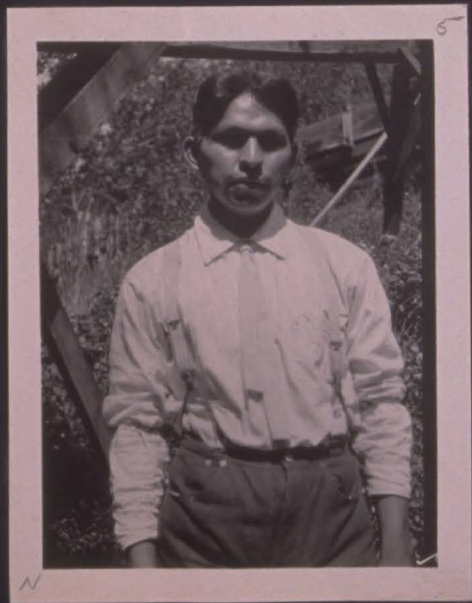

*N*





Masha Maddox Kana  
Pooko the father

Masha Maddox +  
children - Kana



00 A .10 .20 .30 .50



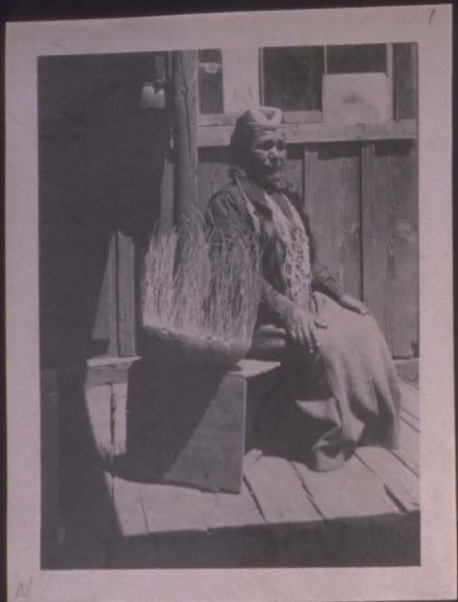

N

*Richard's sister*



N



N

*Richard's sister*



N

*Susan Jones*



N

*Thilly Johnson - owner  
at D. B. & T. Co. -  
Snelling, Co. -*



N

*Richard's sister*



old Sophie Williams  
Ballert Hills, Kan.  
Indian - her people  
quit old country

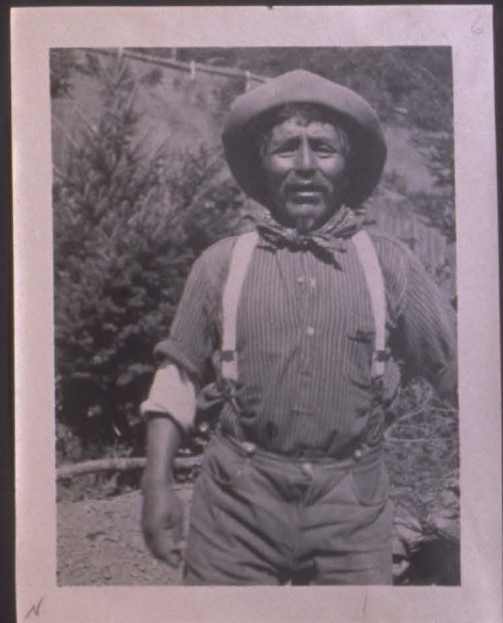
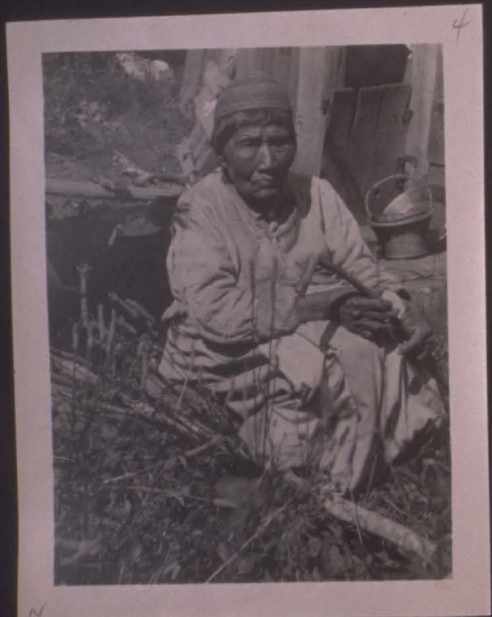

16  
A  
.00  
.10  
.20  
.30  
.50  
.70  
M  
1.00





Old Kotton Jack  
old woman on bridge



Red Cap Johnson, Harper  
and Ray Dudley's Mt  
Kamela Indians



Greatful seeing  
bridge over Salmon R.

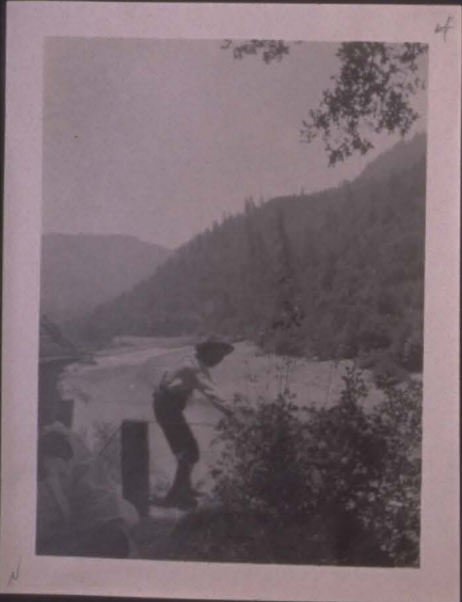

Looking down

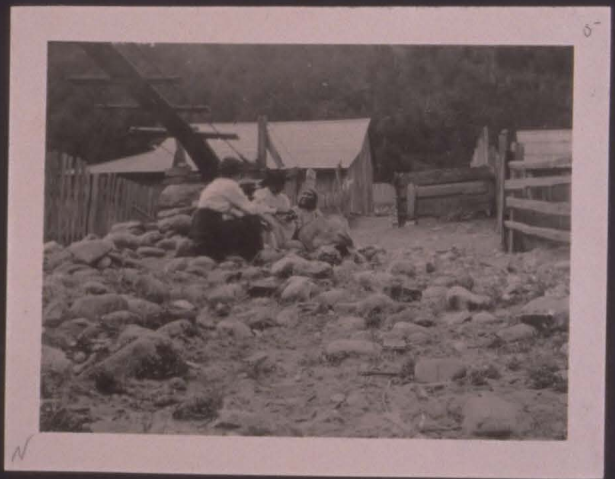

Looking down  
at house  
of some

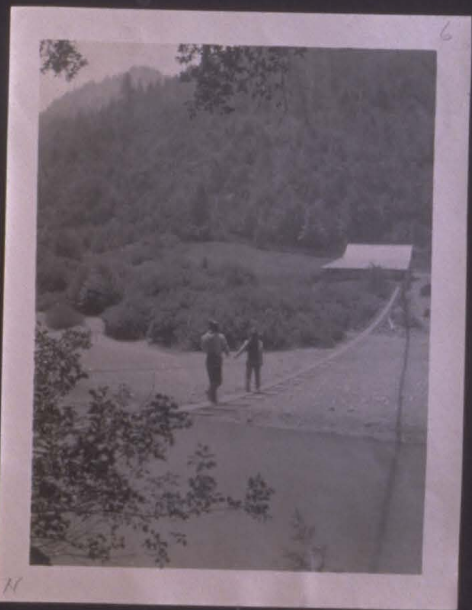

Looking down

18



Hortell's Family  
 Summer  
 Seabrook

Mrs. J. M. & Ned

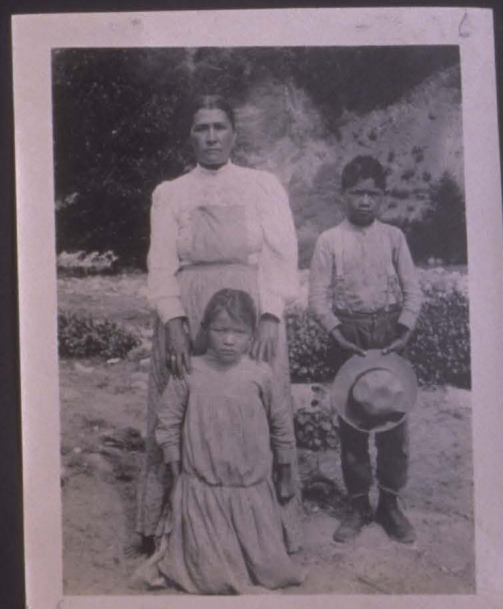
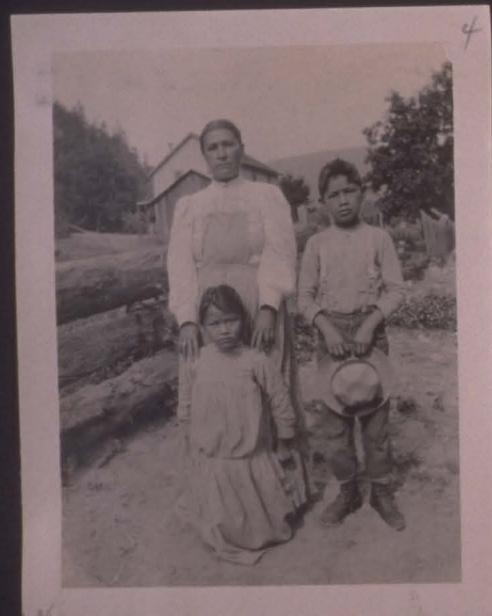



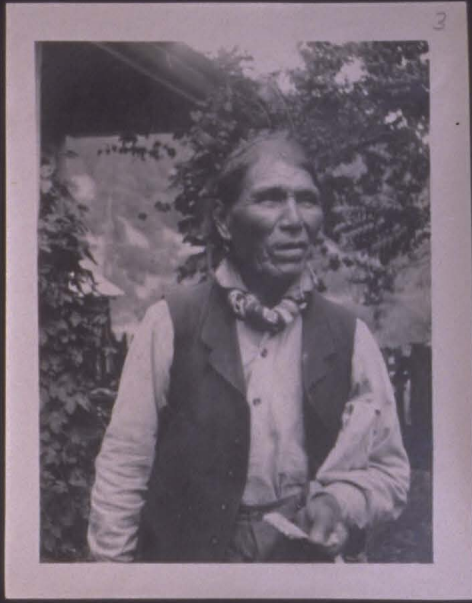
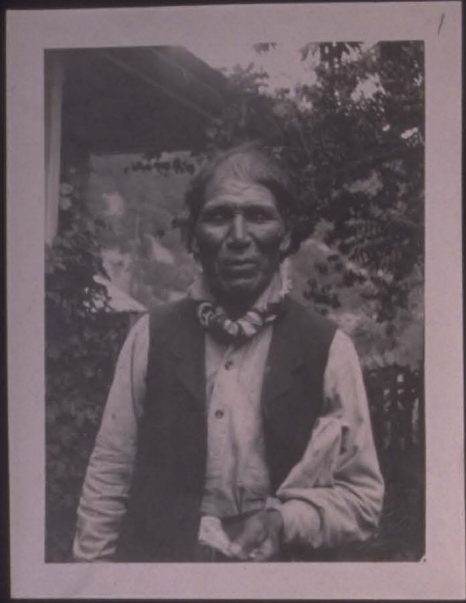

oak Bottom, Ark.  
His woman - basket  
purchase  
about 1880

Kosok Indians

Shoshone Co. Cal.

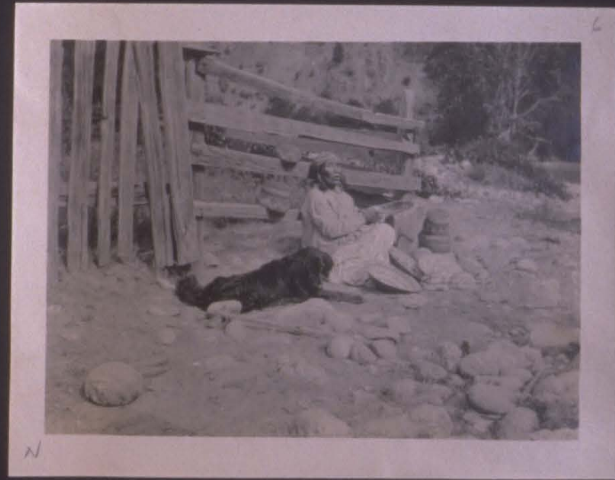
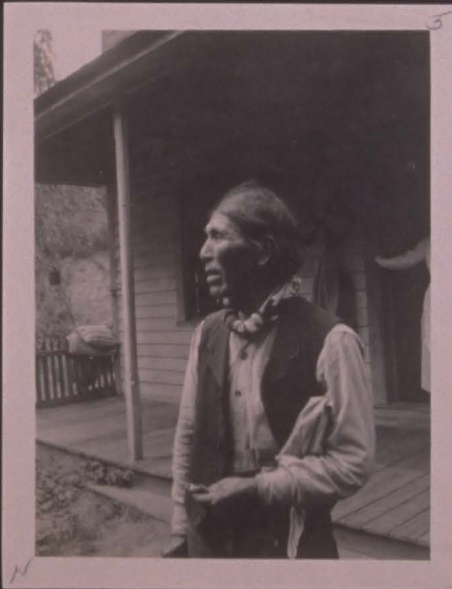

20

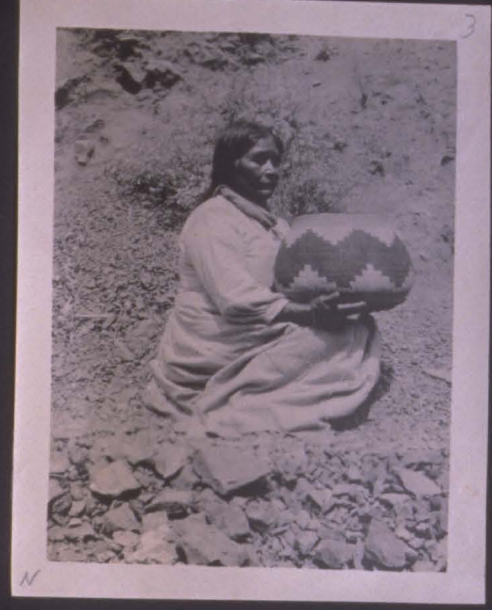

Maria Lary  
Kurok - Kitama

Maria Lary  
Kurok - Kitama

Maria Lary  
Kurok - Kitama

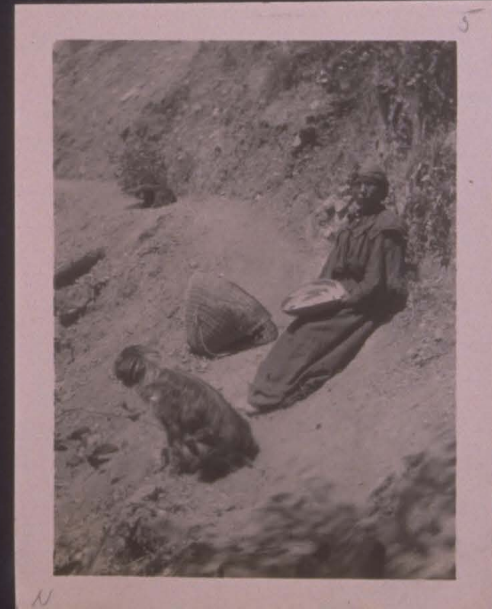





Lang Young, Emily Tripp  
Helen & Kath Karvaka



N

Karvaka baby  
Taken at ...



N

Taken at ...  
Siskiyon Co. Calif.



N

...  
...



N



N

...  
...

22

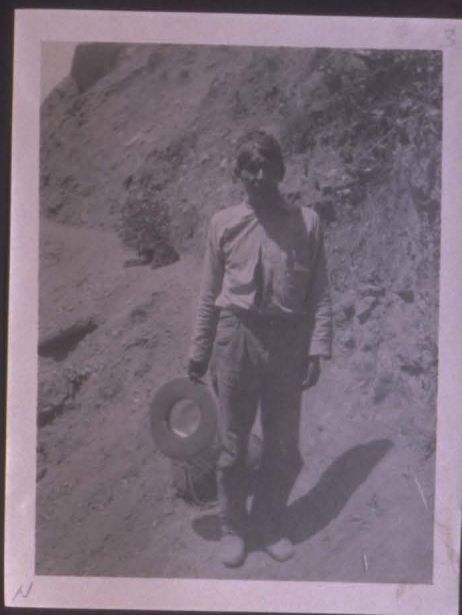
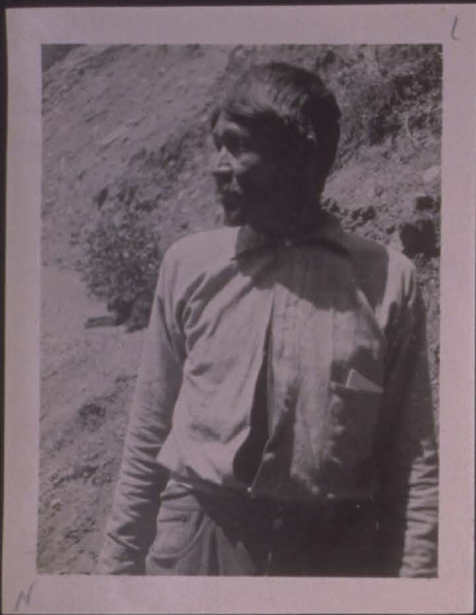

James - Digger

Pete Henry - Karak

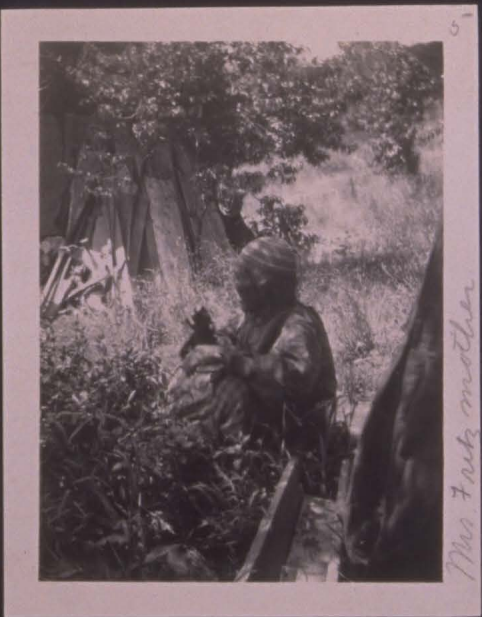
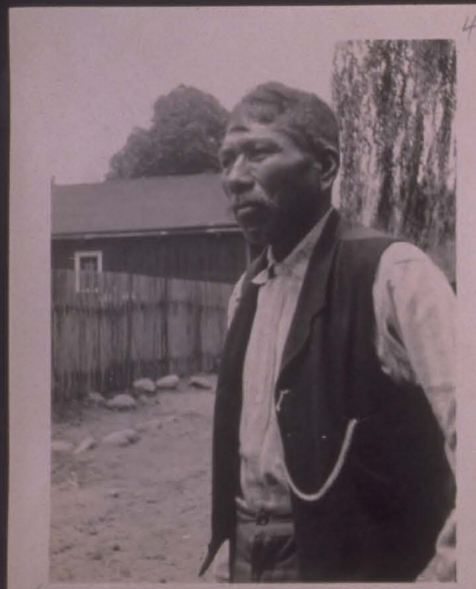

Mrs. Frank's mother

Pete Henry

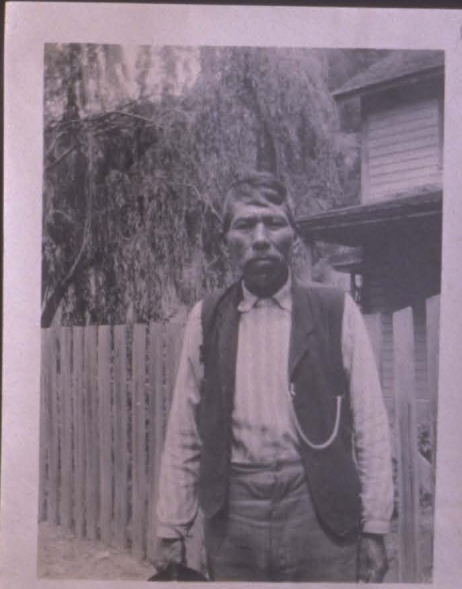

.10

.20

.30

.50

1.00





Mrs. Ida Funnell - Lattie  
William, Mrs. Elton



N



N

Ida Funnell  
Lattie Funnell  
William Funnell  
Mrs. Elton



N

old Henry working on  
plastic house



N



N

1.00  
.10  
.20  
.30  
.50  
1.00

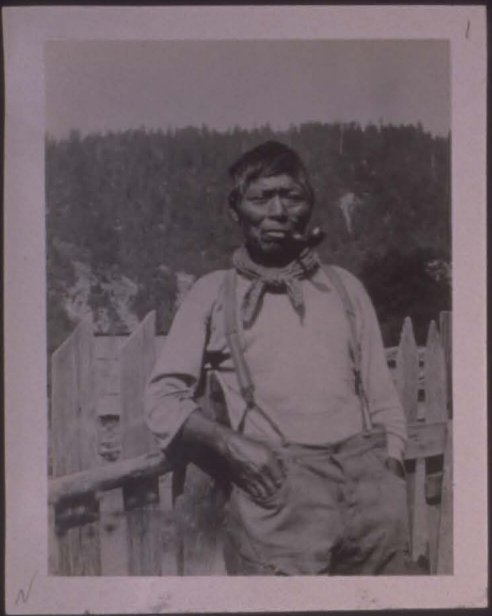

*Timon-Kavok*



*Old Tim Timon*



*His Kdwoman*

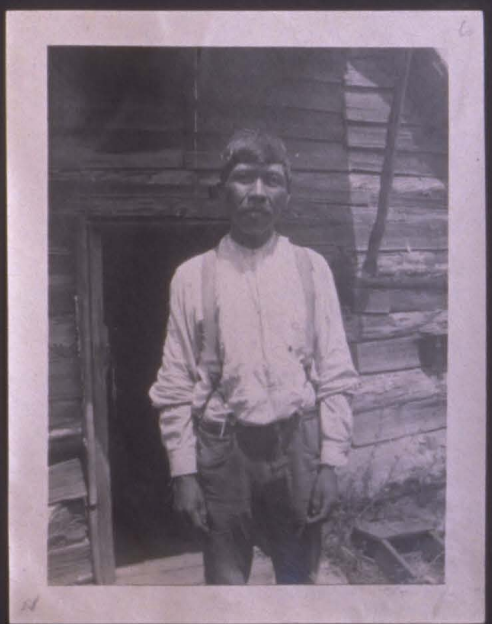





View of Ishipishi  
Karok village - on  
Upper Klamath River



old lady at Klamath  
Karok, Wash.



Ab-oo-ich - Sugar Loaf  
Mtg at junction upper  
Klamath River & Salmon River  
Siskiyou Co Calif.



old lady's house  
Klamath

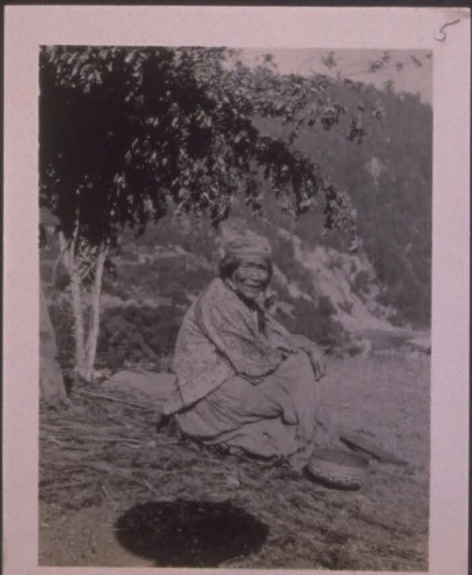

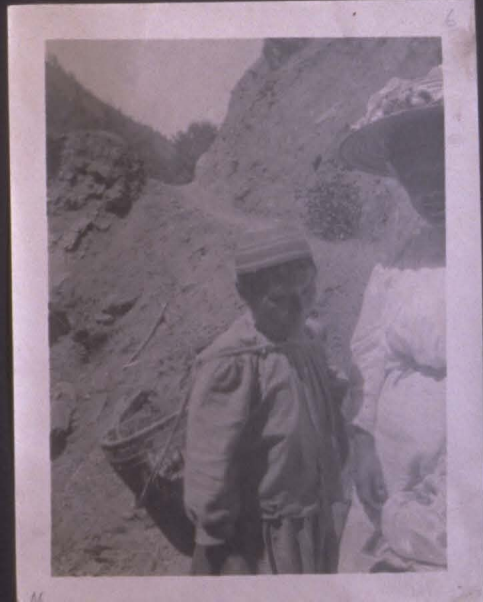
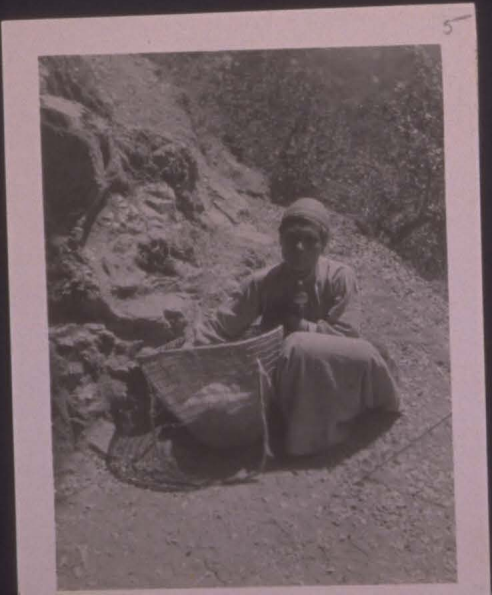
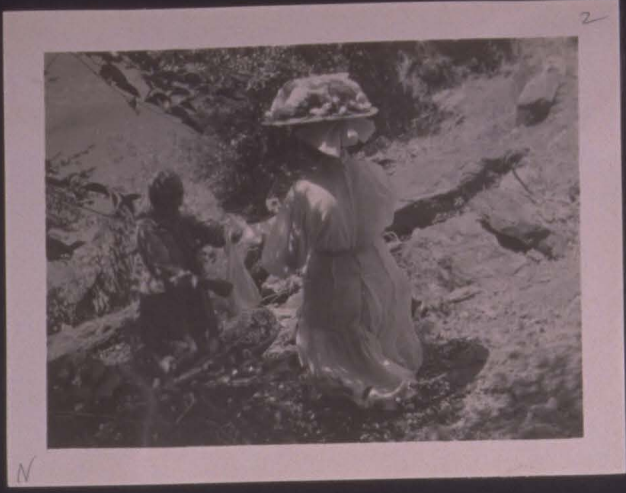
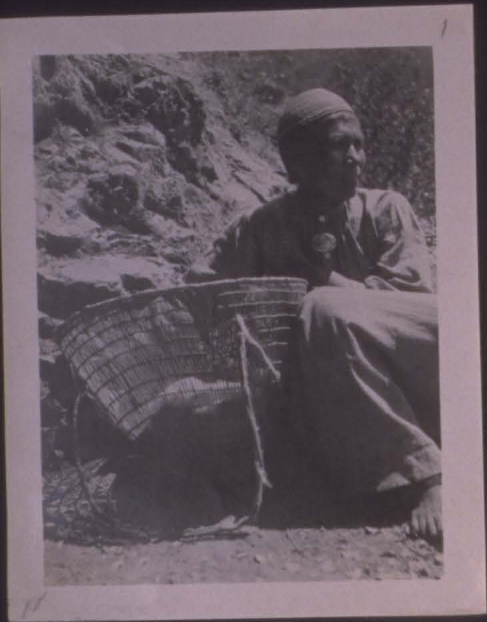

00 A

.10

.20

.30

.50

.70 M

1.00

**C** Red-Filter Negative Cyan Printer

**M** Green-Filter Negative Magenta Printer





Chas James Kerak  
at Culla's house  
May 1904 - author  
Baskets purchased



Lilla's house Kerak



Muska James  
live 3 miles below  
Son's Bar on Klamath  
River

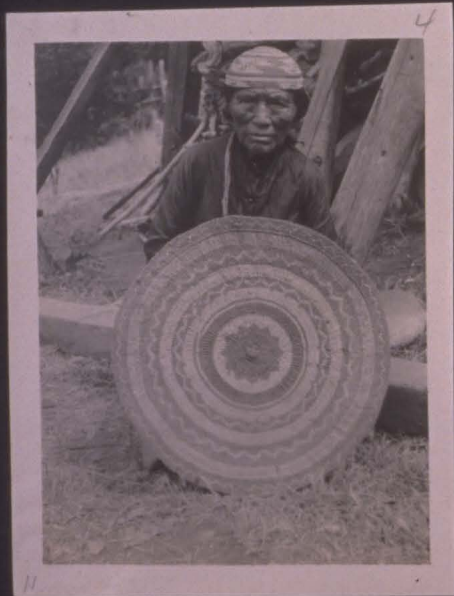

Cornua - old

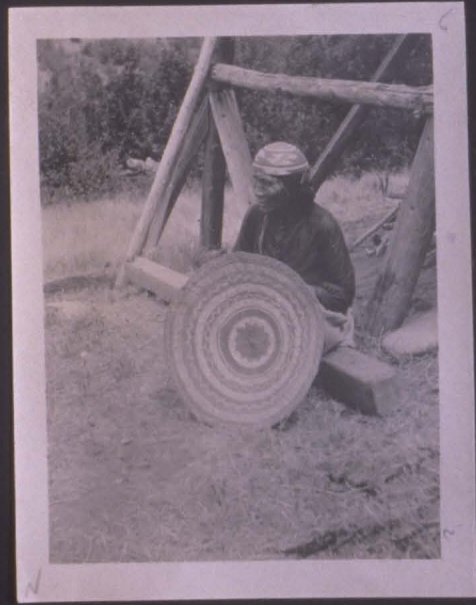

Handwritten notes on the right margin, partially obscured and difficult to read.

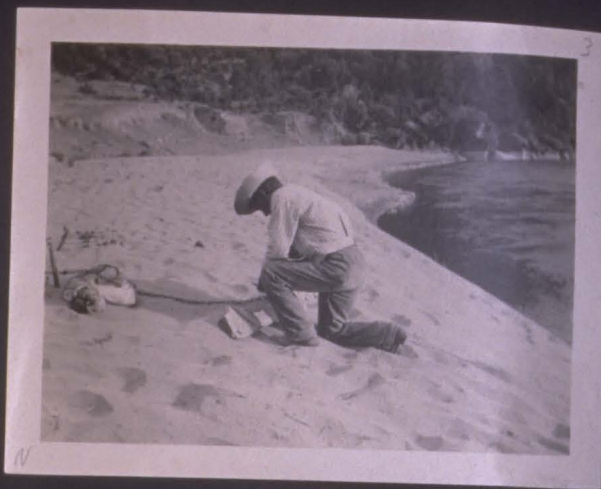

28

Morgan Ferguson  
at S. Lewis Bay

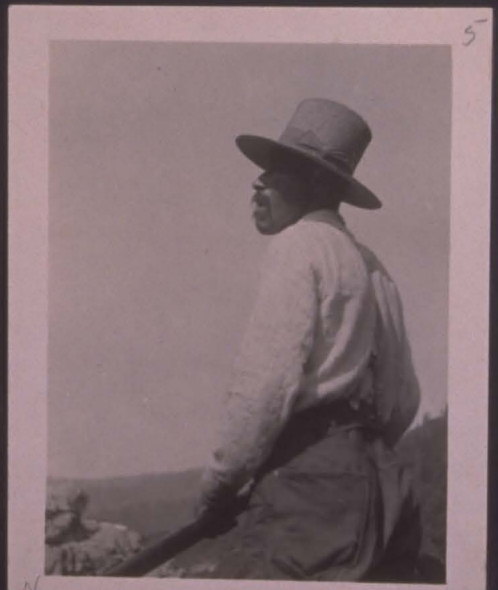

Old Woman at  
Morgan

Camp Cook James

.00  
.10  
.20  
.30  
.50  
.70  
M  
1.00



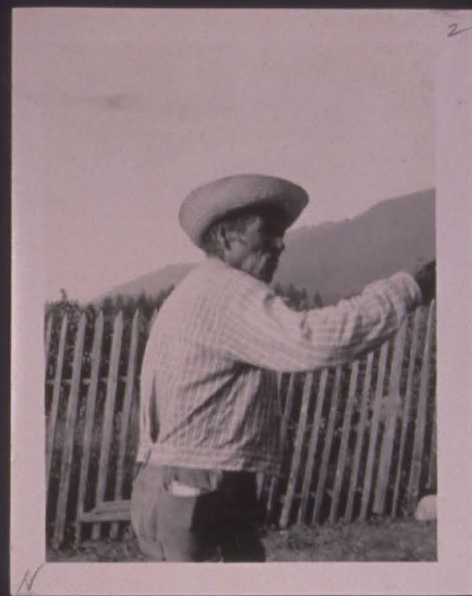
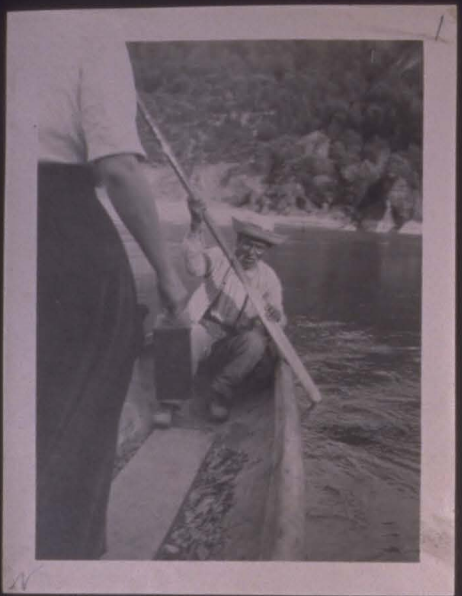

*Muggins - Boatman*

*Muggins*

*William - Cabin*

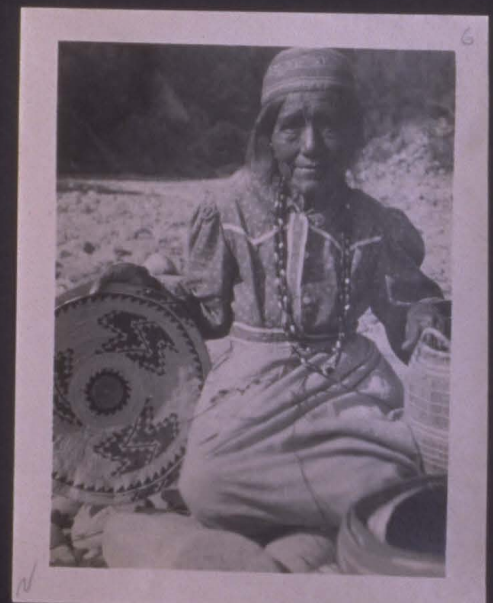
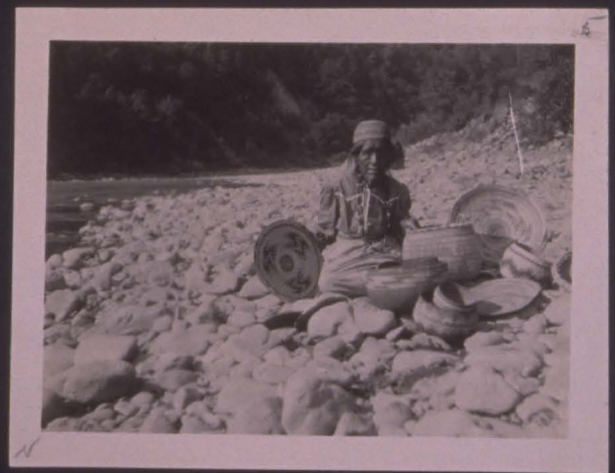
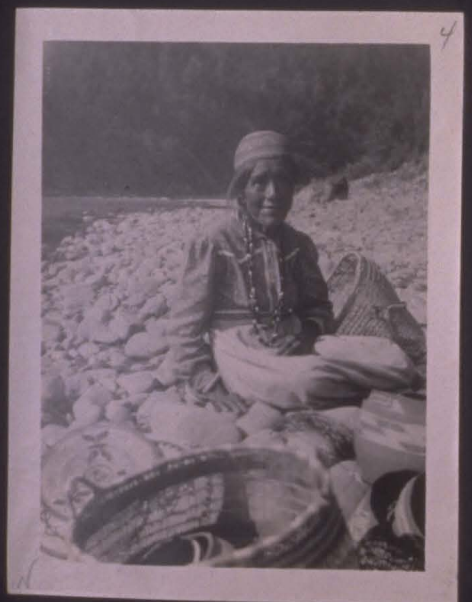

*Muggins*

*Muggins*

*Muggins*

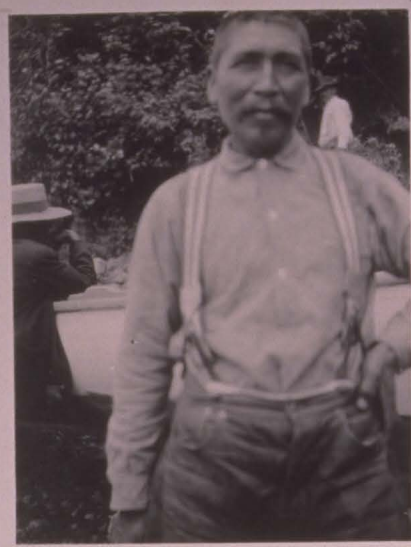

*the (day) ...  
... ..*



*Frank and ...*

C Red-Filter Negative Cyan Printer  
M Green-Filter Negative Magenta Printer

.00 A .10 .20 .30 .50 1.00

Y





N

Old Dandy Yuma

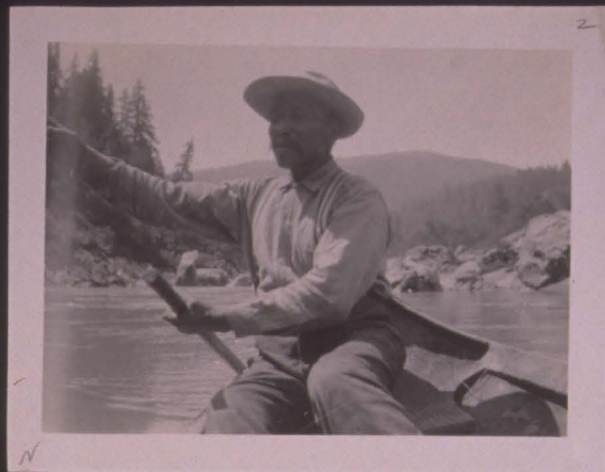

N

Old Dandy Yuma  
Our Boatman



N

Old Dandy Yuma



N

Old Luckys at Warrack

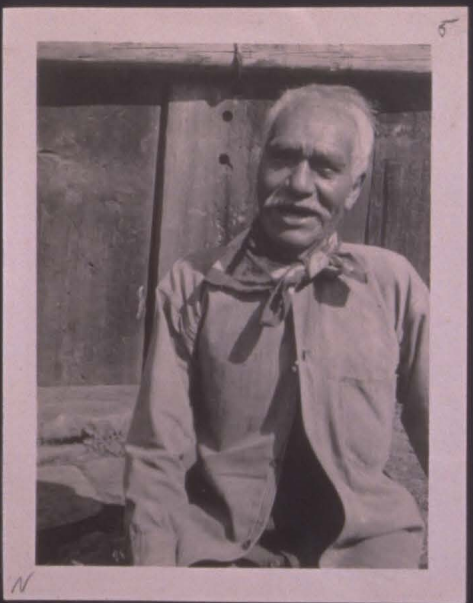

N

Old Luckys at Warrack



N

Keen old house at  
Warrack

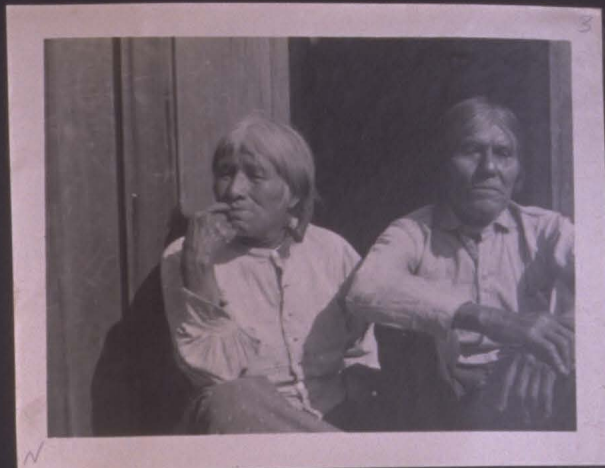

*old lady & really Tom  
W. B. - Frank*



*old lady & really Tom  
W. B. - Frank*

00 A

**C** Red-Filter Negative Cyan Printer

.10

.20

.30

**M** Green-Filter Negative Magenta Printer

.50

.70 M

1.00 **Y**



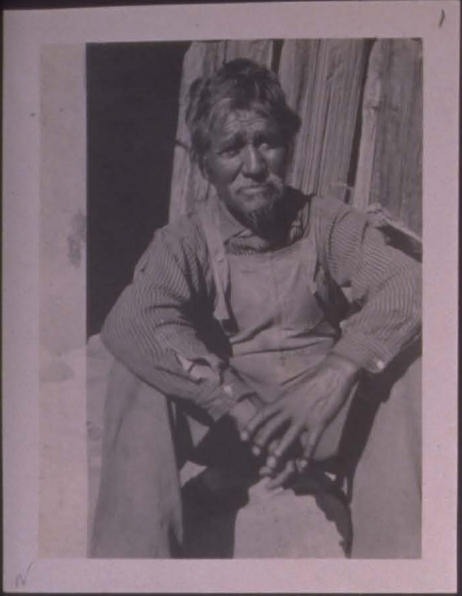

Billy Morris -  
a white man



N

Two women and three children  
Yukon Indians



Two women and children  
Yukon Indians



N



N



N

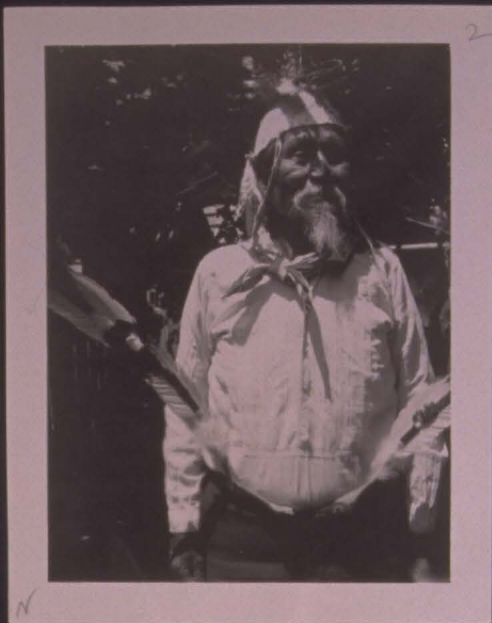

34



HIUPA  
 -  
 NEGS  
 DATED  
 1911

00 A .10 .20 .30 .50 .70 M 1.00



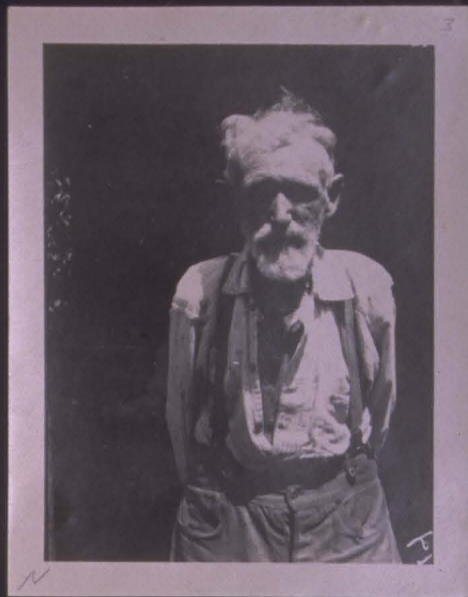
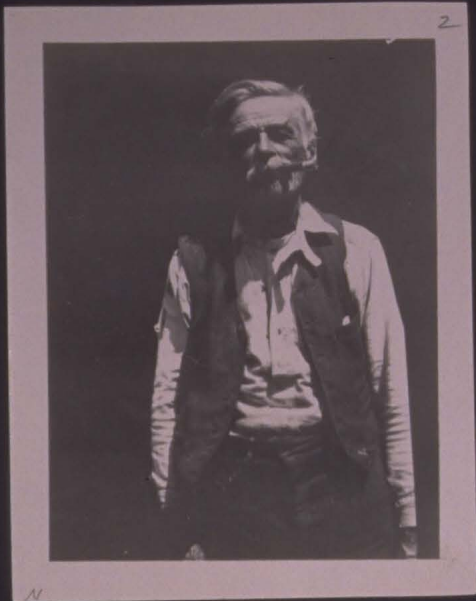
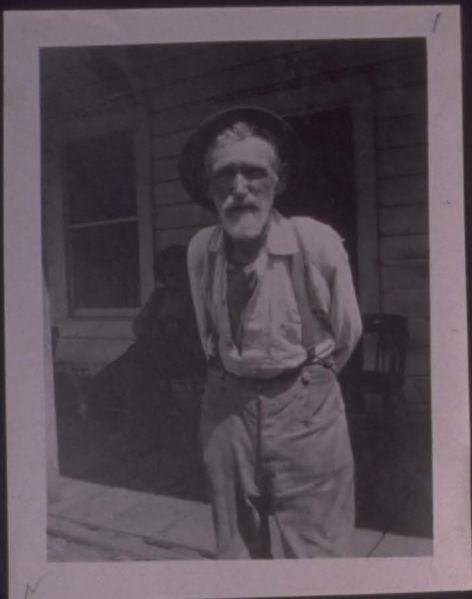

OLD MORGAN

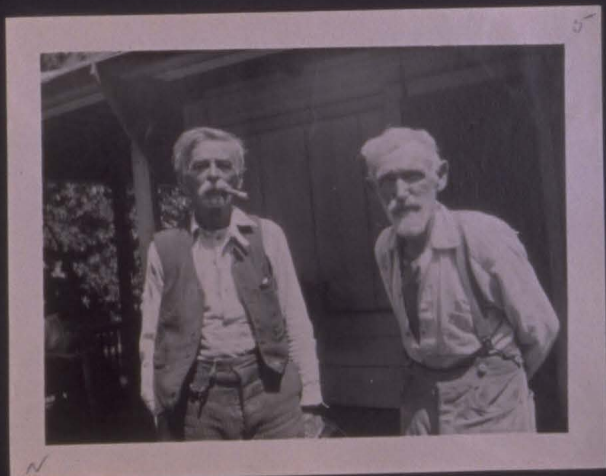

.00 A  
.10  
.20  
.30  
.50  
1.00

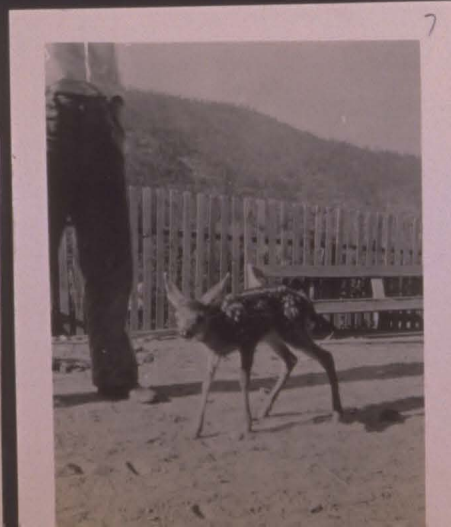
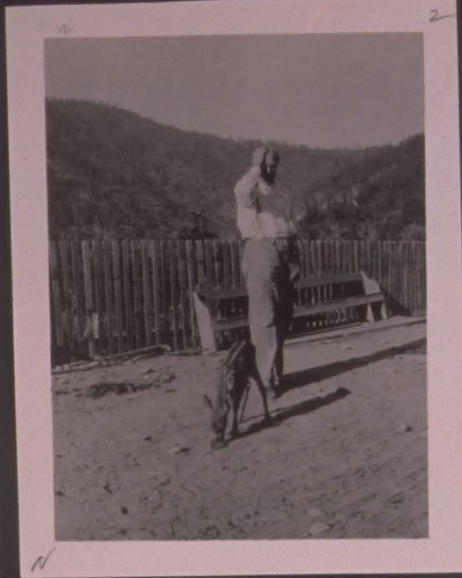

.20  
.30  
.50  
1.00  
1.30  
1.90





Schafers -  
Klamath -



Oh so rich - big cut of  
at junction Salmon  
and Klamath Rivers -



Trinity River



Trinity River



Trinity River

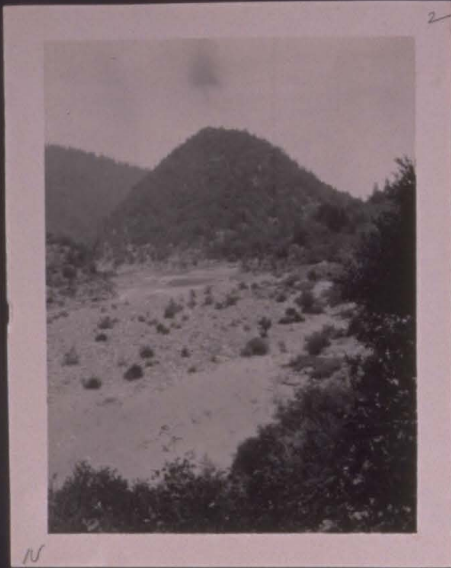

Whisper



Trinity



Trinity River

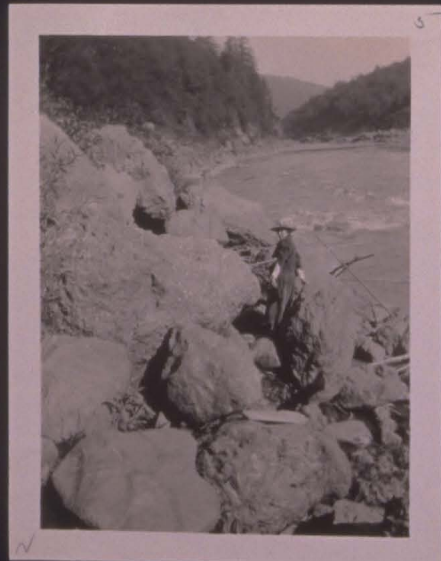

0.00 A .10 .20 .30 .50 1.0 M 1.00

C Red-Filter Negative Cyan Printer

M Green-Filter Negative Magenta Printer

KODAK GRAY SCALE







Shoreline - from  
which great rocks  
in center must have  
come -

great Rock in center  
of Upper Klamath River  
Keefing between  
middle of a and Orleans -

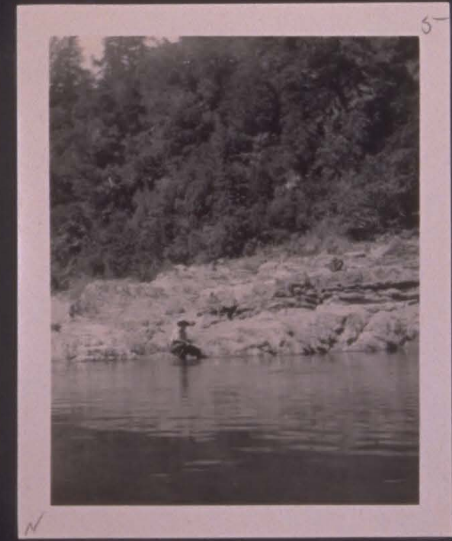

Rocks taken from

upper side -

40

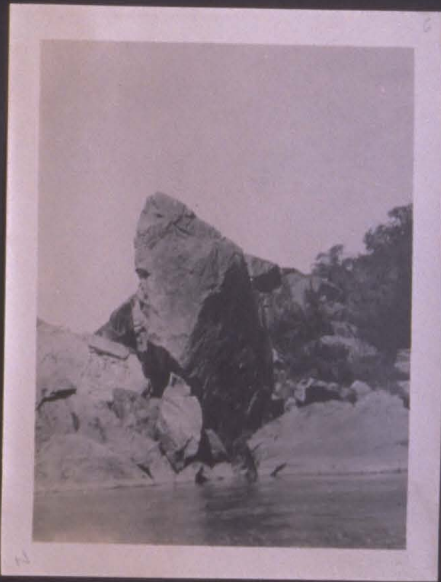
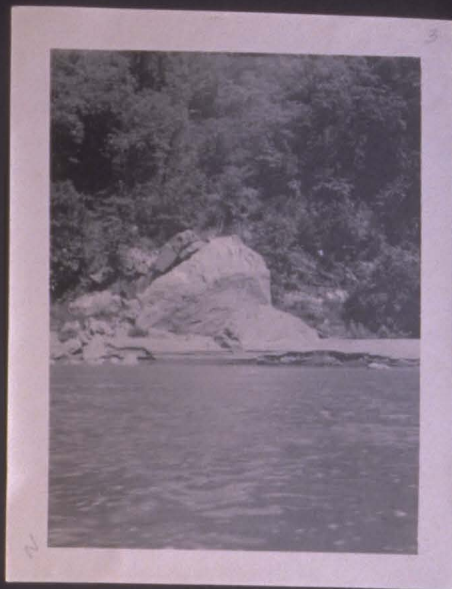
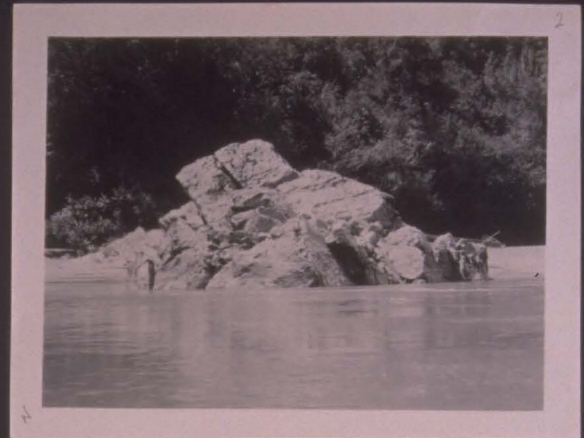
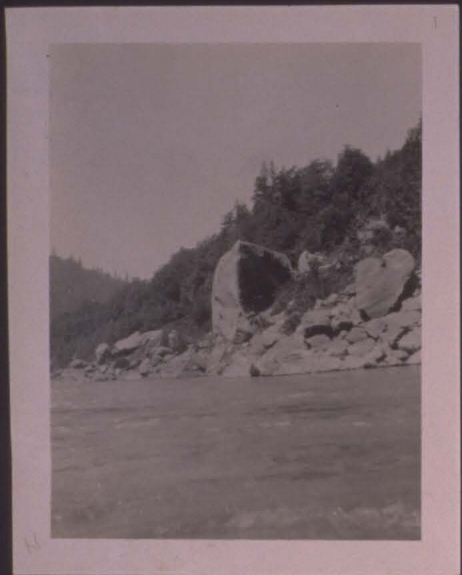

**C** Red-Filter Negative Cyan Printer  
 .00  
 .10  
 .20  
 .30  
**M** Green-Filter Negative Magenta Printer  
 .50  
 1.00  
**Y**





Blue Creek

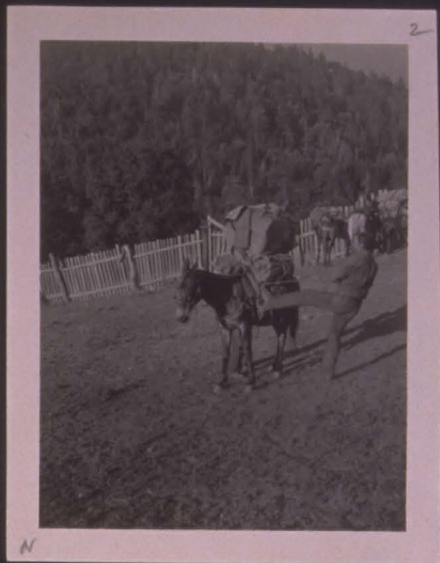

Pack train



Shooting Rapids  
Lower Klamath



Packing freight  
at mouth of

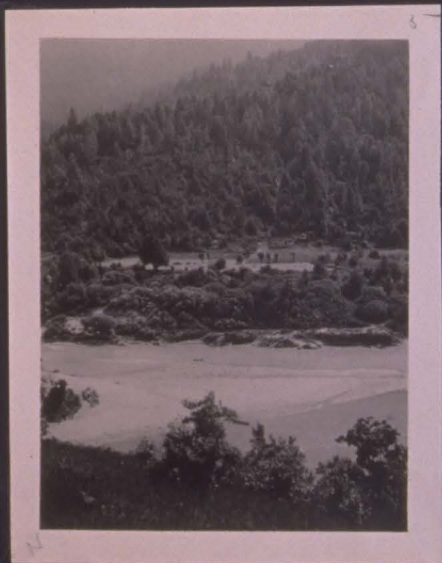

Pack train on trail  
on way to Colusa Bar



*W. K. Lane  
Immigrant*

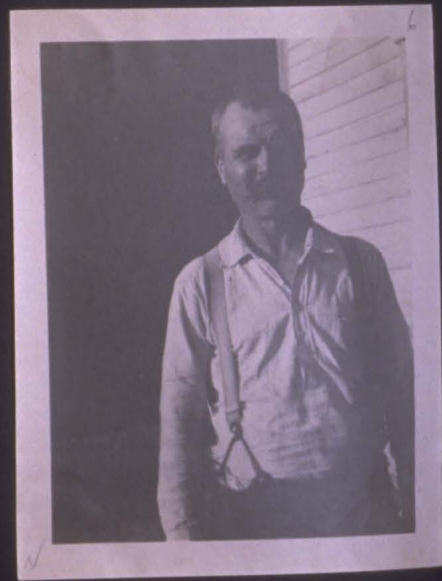

.00 A  
.10  
.20  
.30  
.50  
.70 M  
1.00



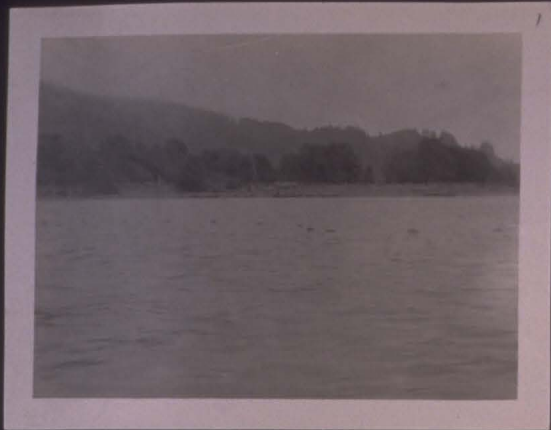

mouth near Regua

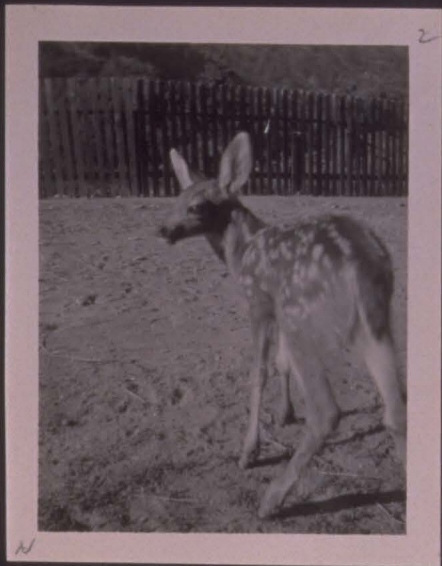

N

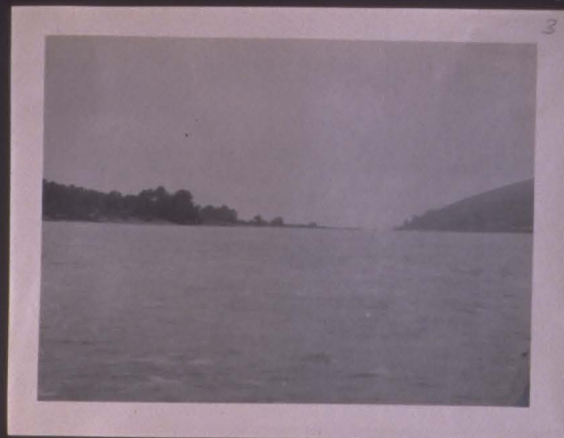

mouth, Plawath near Regua



N

Old Ferry at beach pier



N

W. K. Co. Court House

.10  
.20  
.30  
.50  
1.00



C

Red-Filter Negative

Cyan Printer

M

Green-Filter Negative

Magenta Printer

Y

B

.00

A

.10

.20

.30

.50

.70

M

1.00

KODAK GRAY SCALE



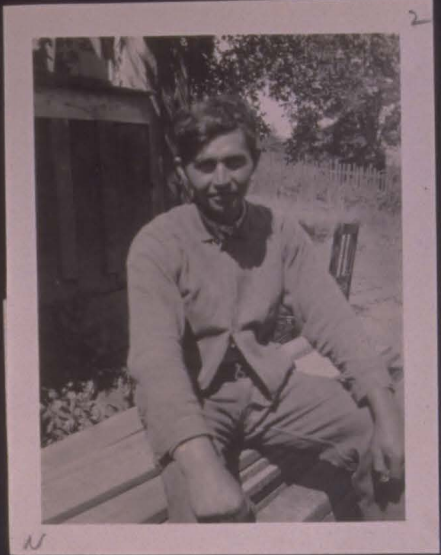

Redd, Varies & Children  
Pomer, Kall, & Vank



Charles, Cynthia  
Sarah  
Norma, Dick  
Nelly  
Highmiller

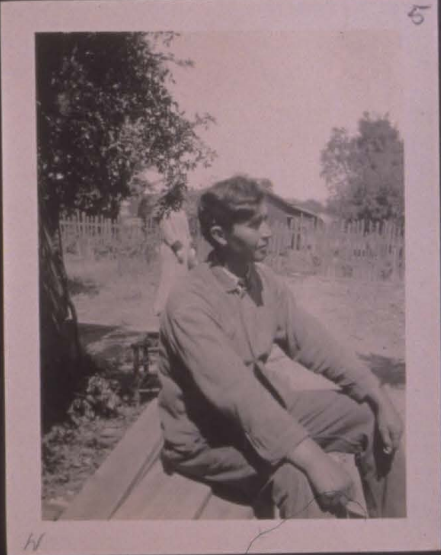



C

Red-Filter Negative

Cyan Printer

M

Green-Filter Negative

Magenta Printer

Y

Blue-Filter

.00 A

.10

.20

.30

.50

.70

M

1.00

1.30

KODAK GRAY SCALE



okata - Bettas -  
Pomo -



William D...  
Upper...

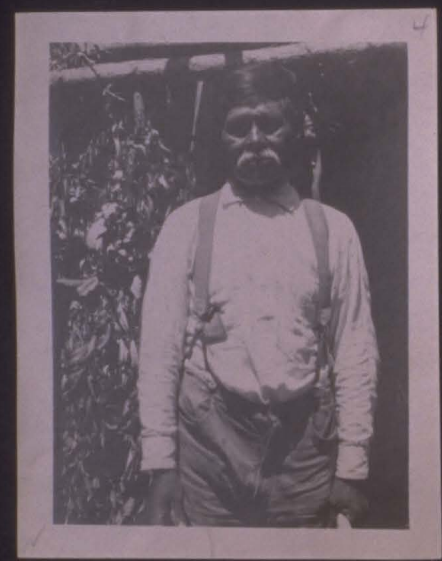

Mr. Dennis P...



John...  
Upper...

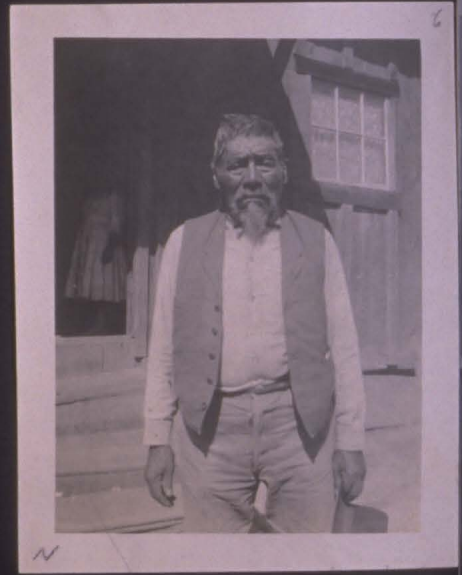

Mr. ... - Pomo





old woman home  
Upper Baker

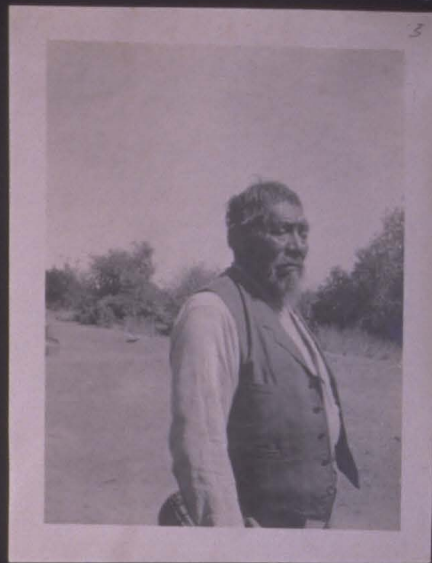

Dr. G. B. ...  
Pomeroy



Inarez  
Marice's wife - Pomeroy  
Bean field - Upper Baker

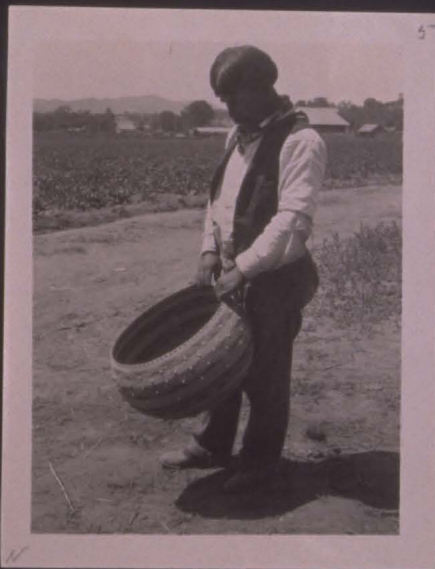

Marice's wife Alice  
Pomeroy - Upper Baker



*Fallie Gask  
Living Lake Park*

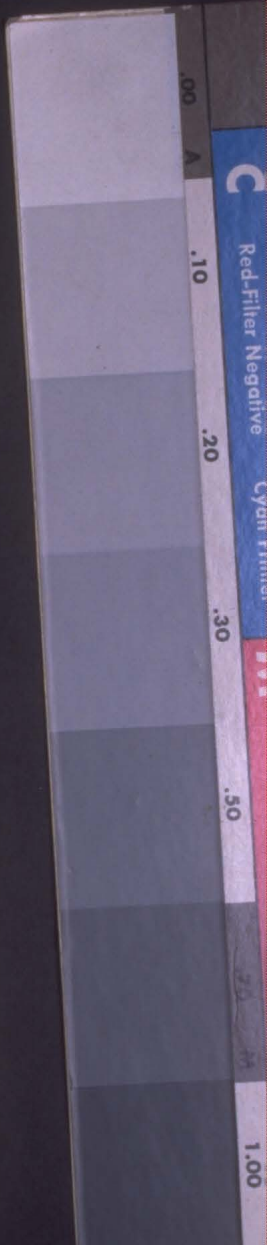





N



H



H



N

*Handwritten note:*  
The bridge  
is the old  
one

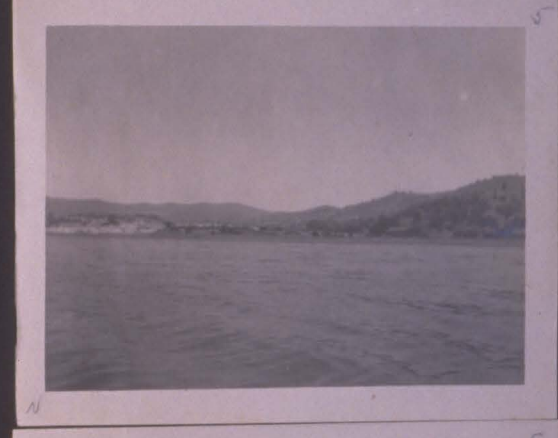

N



N



N



H



00  
 .10  
 .20  
 .30  
 .50  
 1.00

**C** Red-Filter Negative Cyan Printer  
**M** Green-Filter Negative Magenta Printer



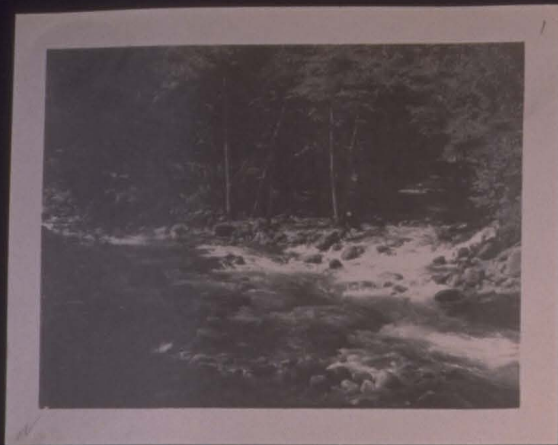

Jordan creek  
creek for  
bridge -



camp

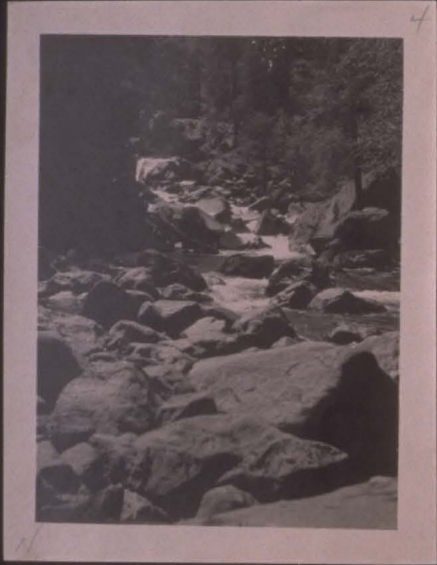

1161 camp site

view of creek  
from camp



view of  
Half Dome

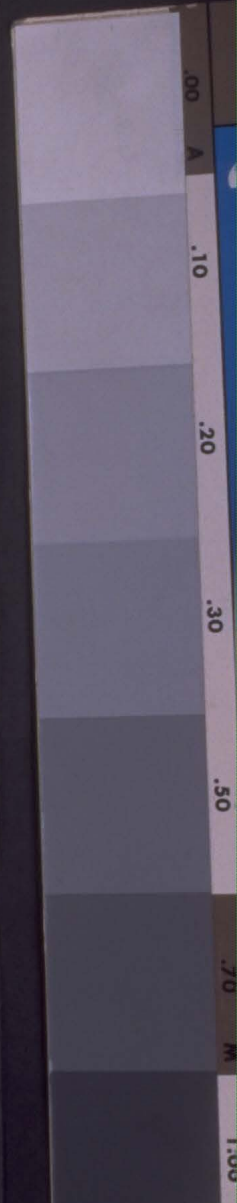



*near top  
Tioga Pass*



*N*



*near Tioga Valley*



*border  
of  
Tioga Pass*



*N*



*near Tioga Valley*

.00	A	.10	.20	.30	.50	.70	M	1.00	1.30
<b>C</b>		Red-Filter Negative		Cyan Printer		<b>M</b>		Green-Filter Negative	
				Magenta Printer		<b>Y</b>		Blue-Filter	



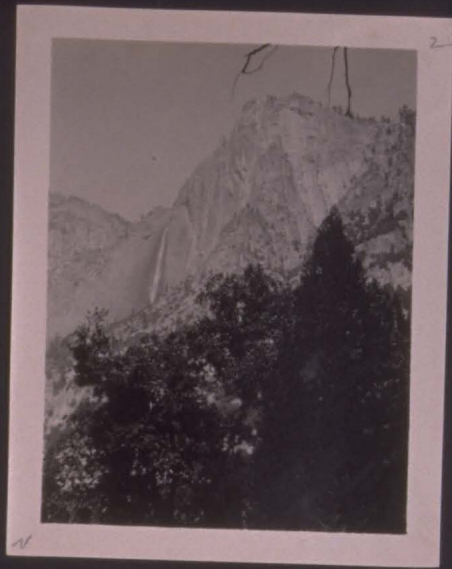

North Dome and  
Royal Arch

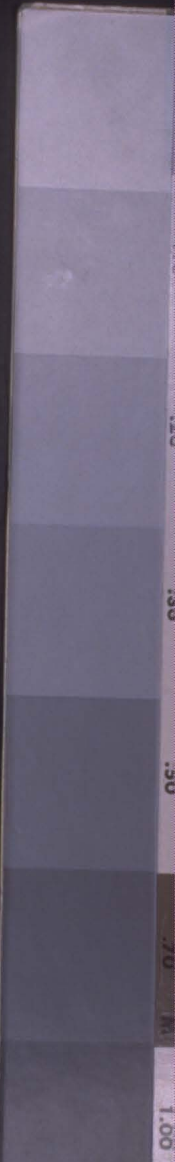
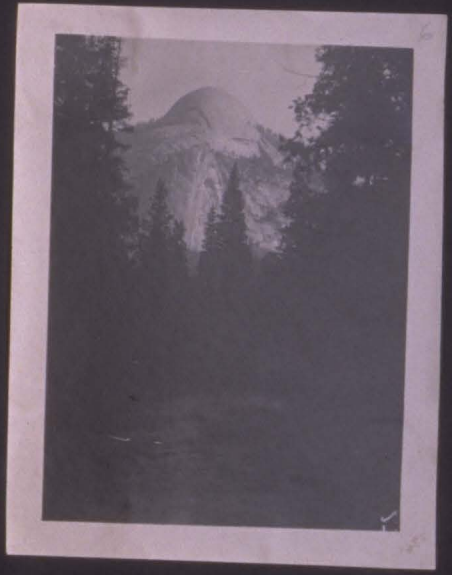
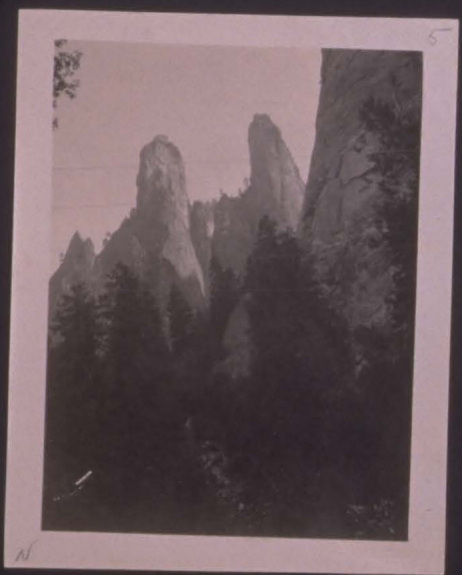
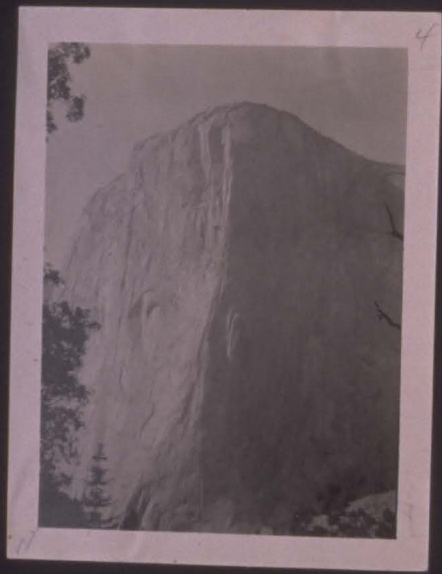

54

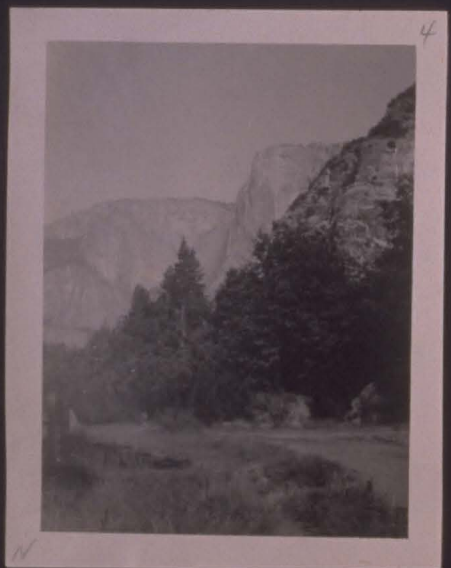
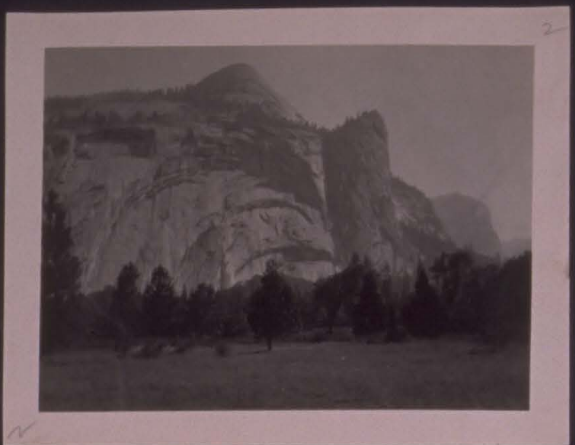
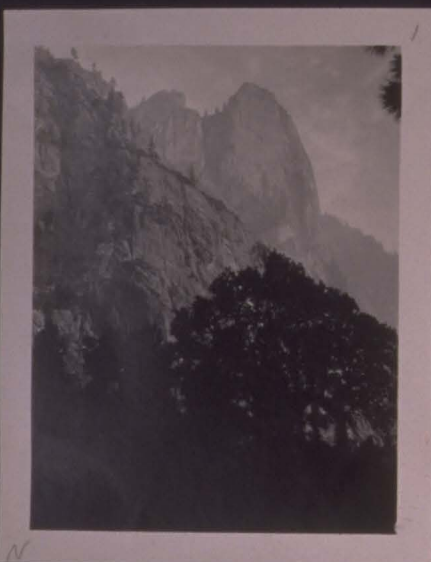

.00	A		
.10	C	Red-Filter Negative	Cyan Printer
.20			
.30	M	Green-Filter Negative	Magenta Printer
.50			
.70	M		
1.00	Y		Blue

Swan Gorgeley-





*Gendex Camp Yosemite*



*Indian Camp Yosemite*

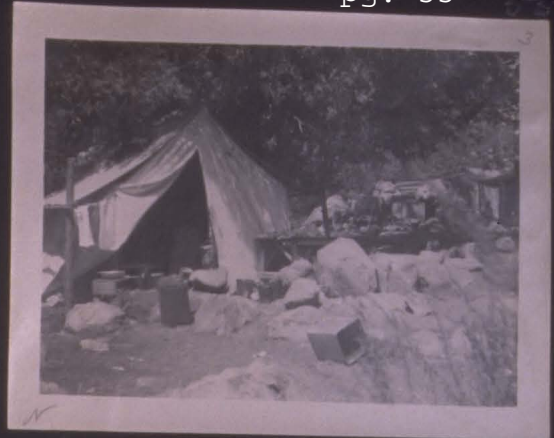

*Indian Camp Yosemite*

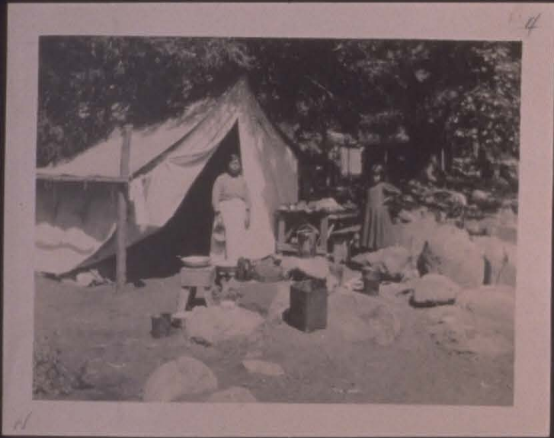

*Indian Camp Yosemite*



*Indian Camp Yosemite*



*Indian Camp Yosemite*



56

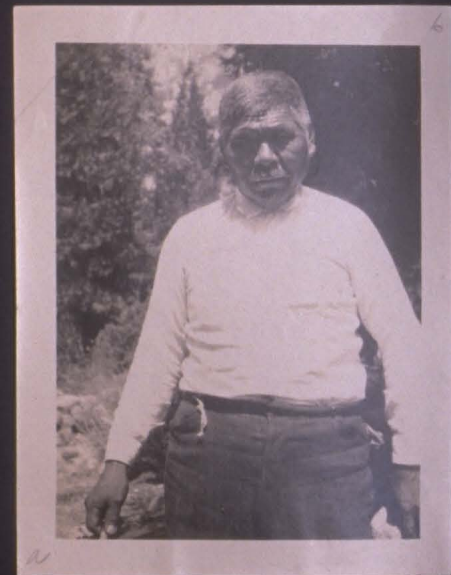
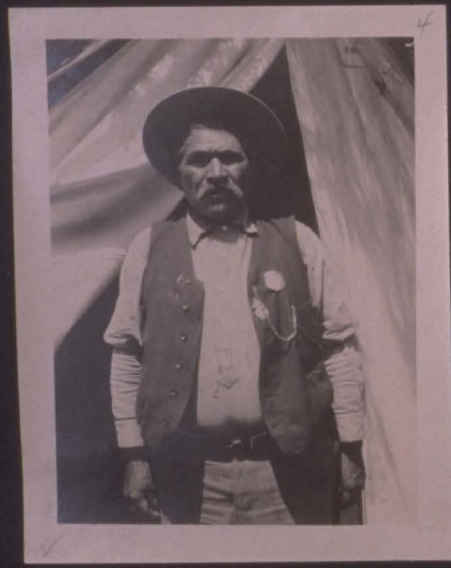

*Handwritten notes in cursive script, possibly identifying the subjects or locations of the photographs.*

C Red-Filter Negative Cyan Printer  
 M Green-Filter Negative Magenta Printer  
 Y Blue-Filter Negative Yellow Printer

0.09 A .10 .20 .30 .50 .70 M 1.00 1.3

RODIN ST... S...





Mary Hamilton  
Mills Canyon



Mama Hamilton  
Mills Canyon



Mama Hamilton



NEG. DATED 1912

00	A			
.10		C	Red-Filter Negative	Cyan Printer
.20				
.30		M	Green-Filter Negative	Magenta Printer
.50				
.70	M			
1.00		Y		Blue-Filter



old Elias' Basket



old Elias' Hut

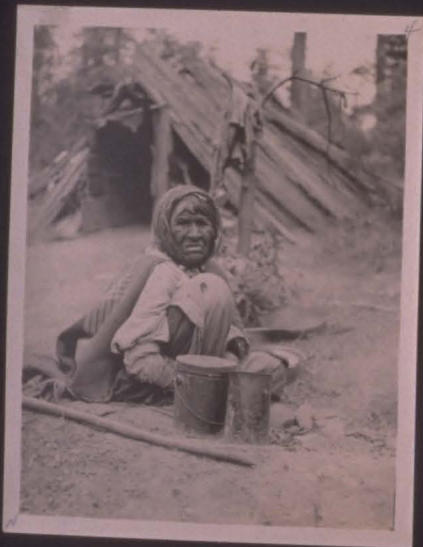

old Sam's Mother



old Sam's Mother



old Sam's Mother



60

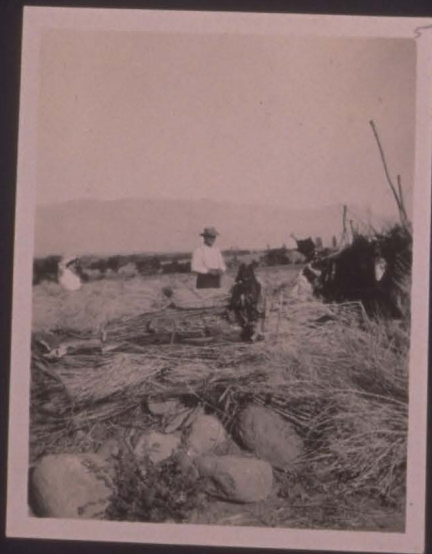
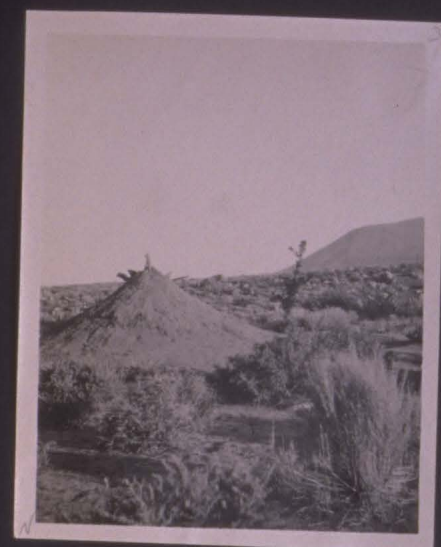

1191

C

Red-Filter Negative

Cyan Printer

M

Green-Filter Negative

Magenta Printer

.00 A .10 .20 .30 .50 .70 M 1.00

*Mount Home -*

*Same place as last*



Vainie Hattie  
Big Pine -



Pauline and Vainie Hattie -



Hardance Johnson

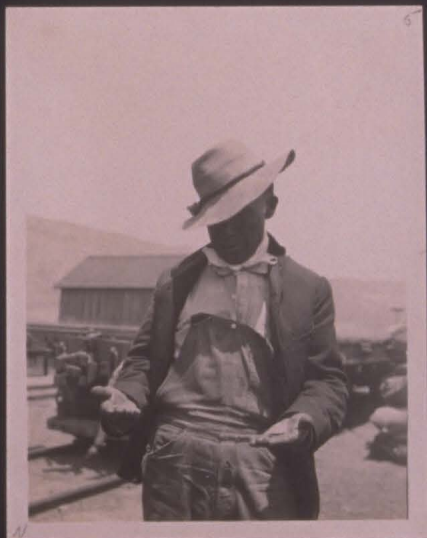

Pauline



Hardance Johnson

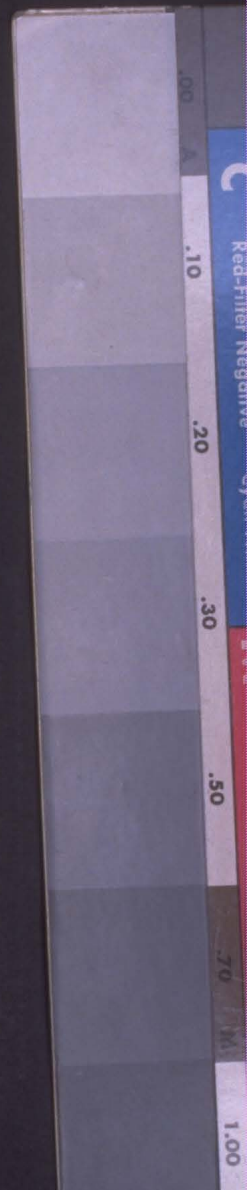



62

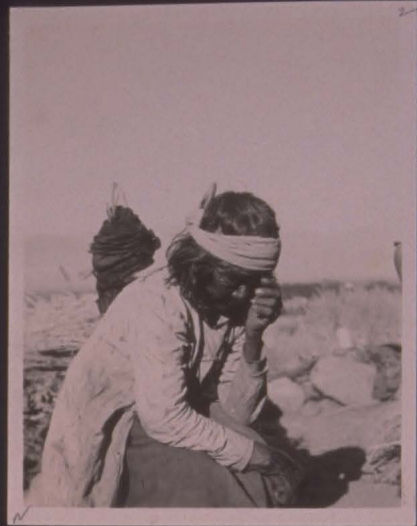

Handwritten text, possibly a name or date, located below the second and third photographs in the top row.

John Goodall, Paul

09 A  
10  
.20  
.30  
.50  
1.00  
1.30



James Fordall - Independence



Pruta



Pruta Tom

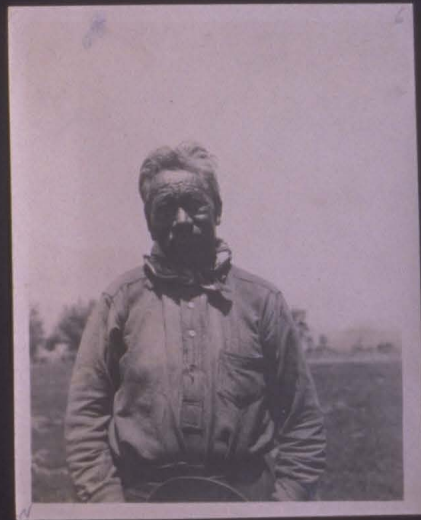
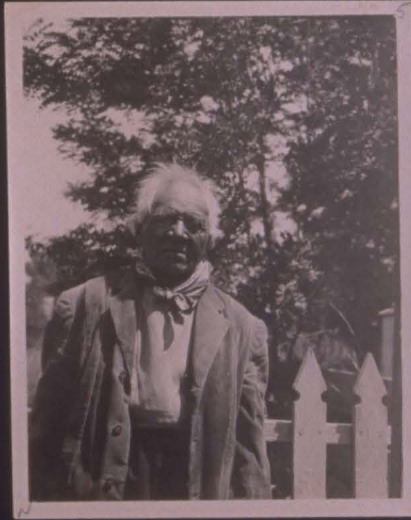

Sam Br... Independence





*San Luis Valley Park*

*San Luis Valley Park*



*Old Mexico Independence*

*Old Mexico Independence*

**C** Red-Filter Negative Cyan Printer  
 .10  
 .20  
 .30  
**M** Green-Filter Negative Magenta Printer  
 .50  
 .70 M  
 1.00  
**Y** Blue-Filter Negative  
 1.30



Anna Baxter - Santa

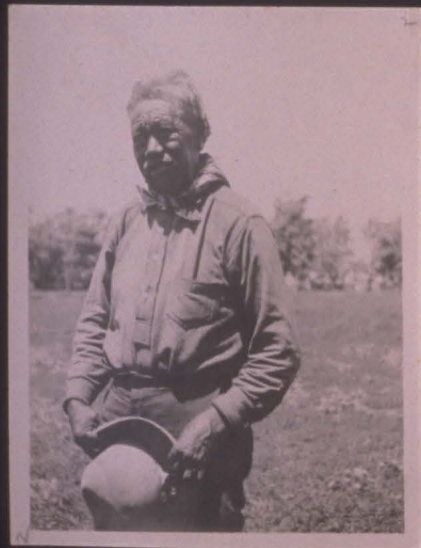

Ed Ladd - Guavilla  
and Apache -  
Ah-see-tay - a Santa  
Clara Pueblo Indian

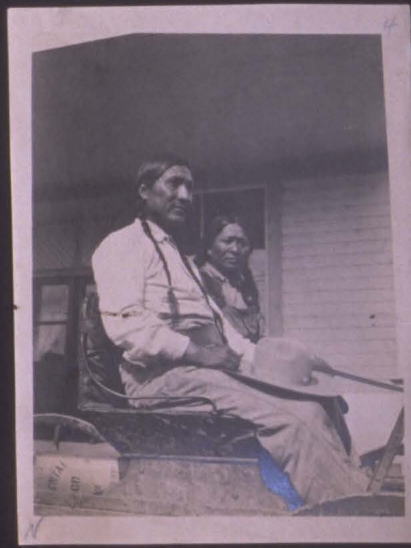

.00  
A  
.10  
.20  
.30  
.50  
1.00



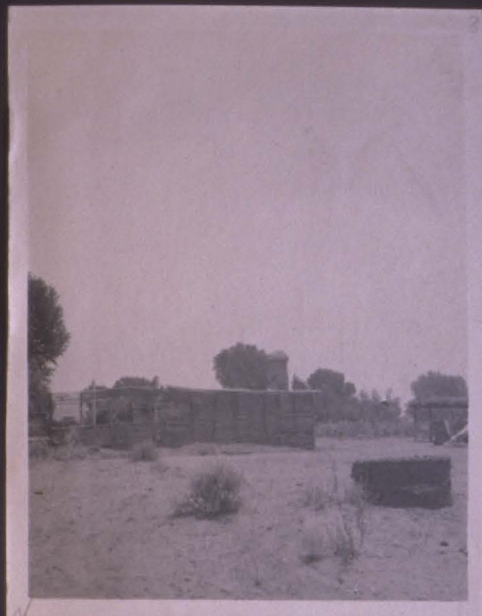

Native Storage Basket

Native Mat, Napair

Native House

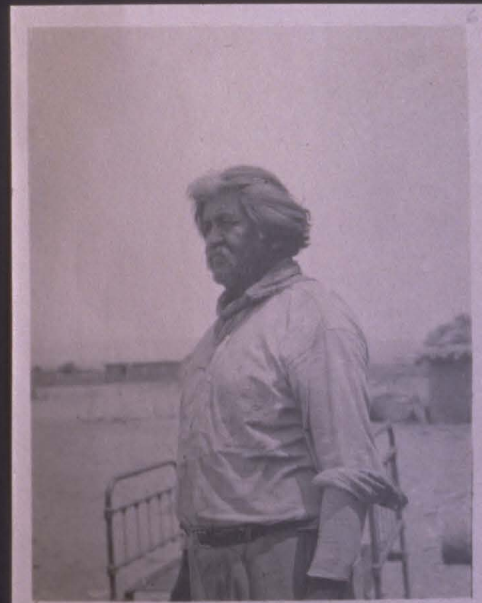
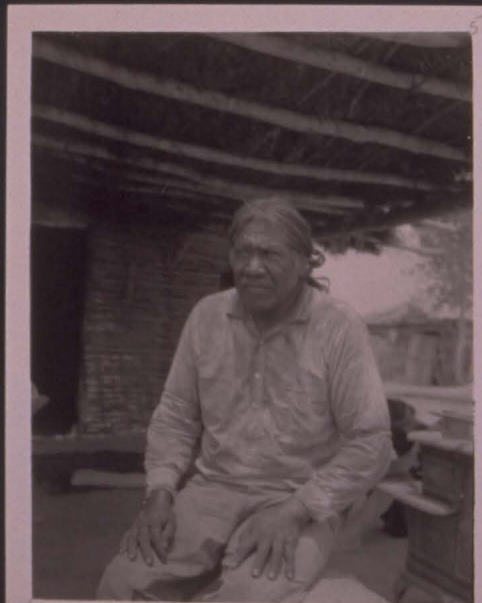
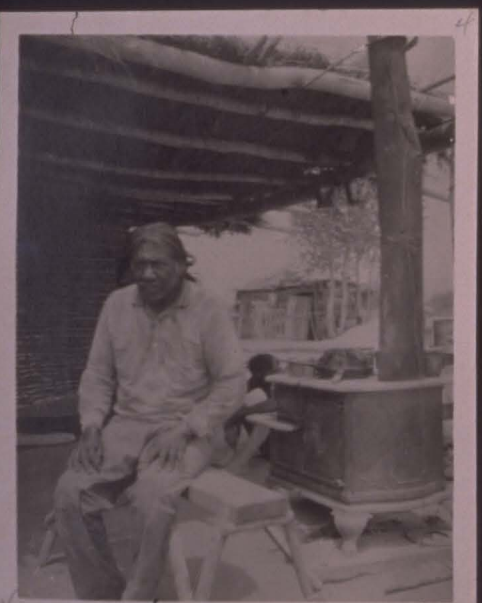

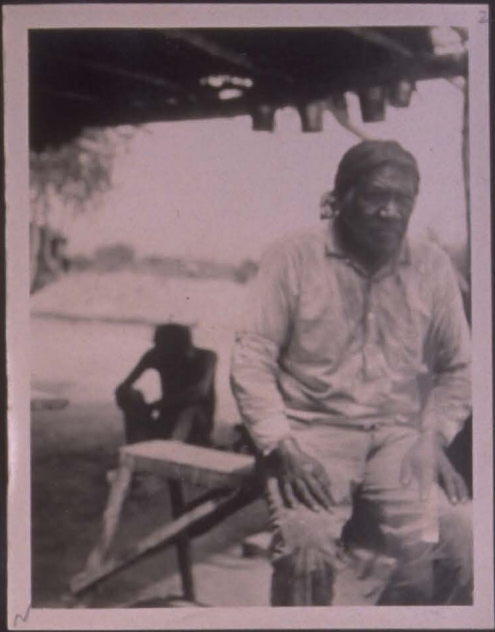

*Commodore. Mohave.*

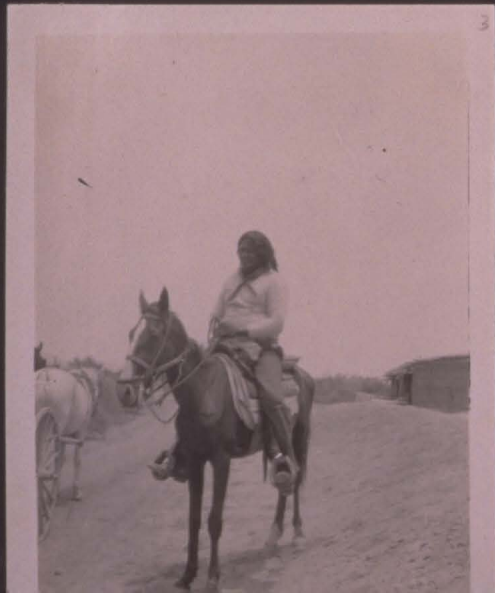

0.00 A

**C** Red-Filter Negative Cyan Printer

.10

.20

.30

**M** Green-Filter Negative Magenta Printer

.50

1.00

**Y**

KODAK GRAY SCALE





Atufa - Santa Sofía  
Puebla - Aug 4th -  
Con or Harriet Bar



C  
Red-Filter Negative  
.10  
.20  
Cyan Printer  
M  
Green-Filter Negative  
.30  
.50  
Magenta Printer  
.70  
1.00  
Y  
Blue-Filter  
1.30







*Church Isleta*

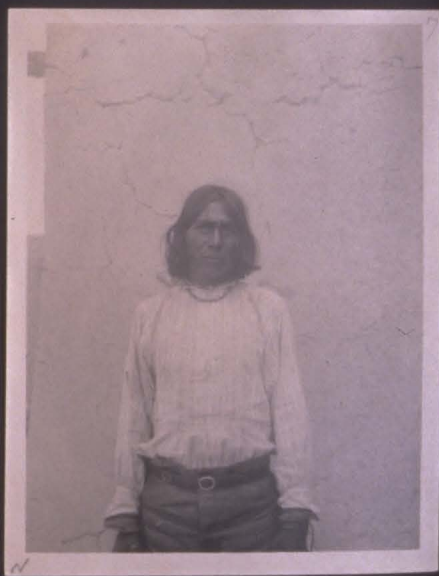

*Old Woman*

*Joe Danner*

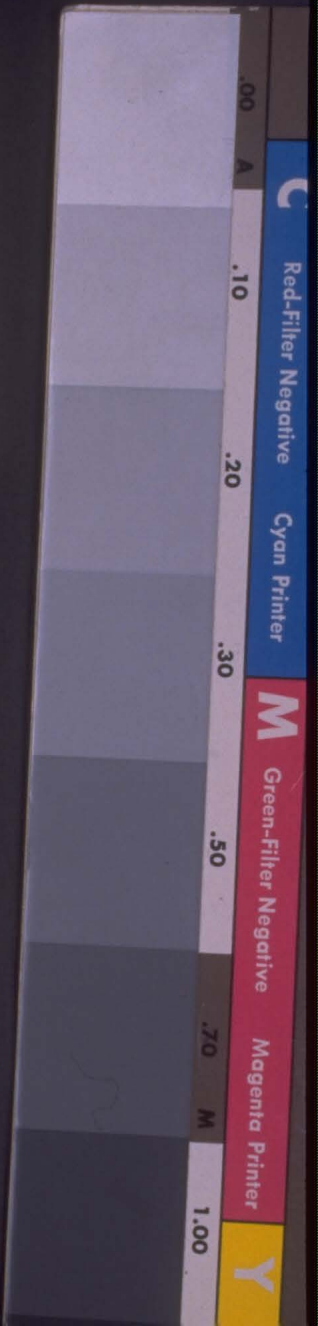



Lupe Jaramila WIFE  
Isleta



Marie Jidone

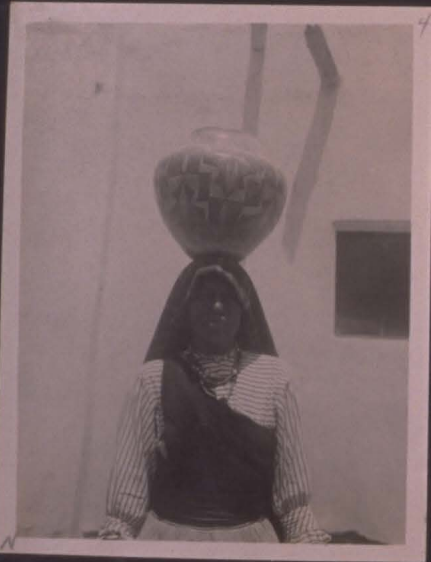

Marie Jidone







*Adelita - Pueblo  
New Mexico*

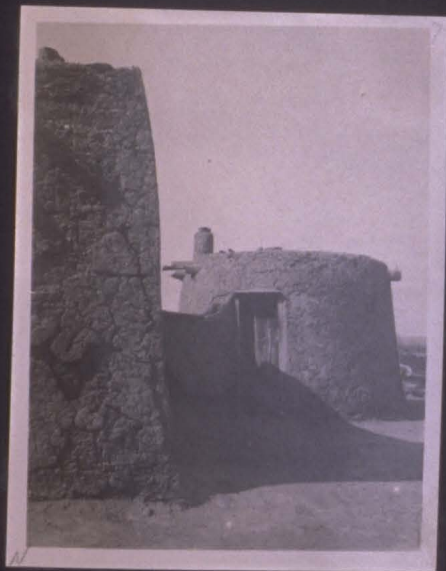

50  
70  
W  
1.00

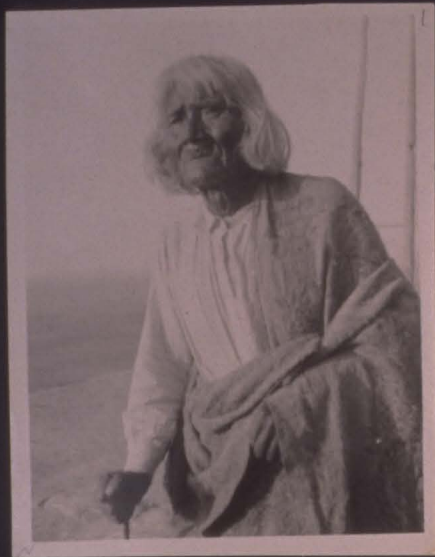

NAMPEYO



.00 A  
.10  
.20  
.30  
.50  
1.00





Santa Fe RR Indian Home  
Albuquerque -



Laguna

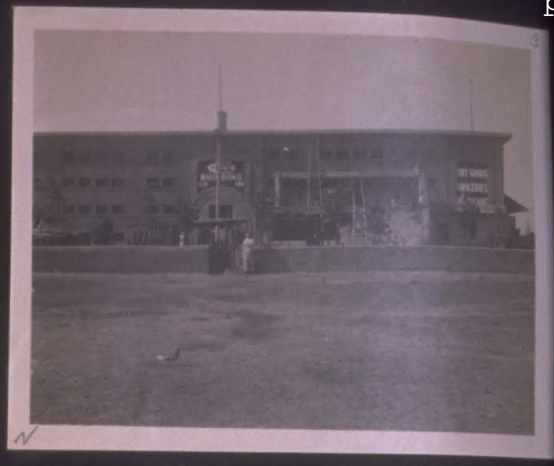

Albuquerque  
Indian Home



Laguna Pueblo



Church at Pueblo  
Laguna



House at Laguna

.00 A .10 .20 .30 .50 .70 M 1.00

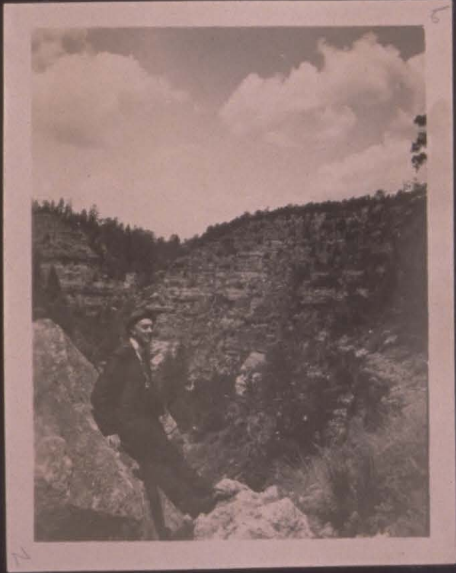
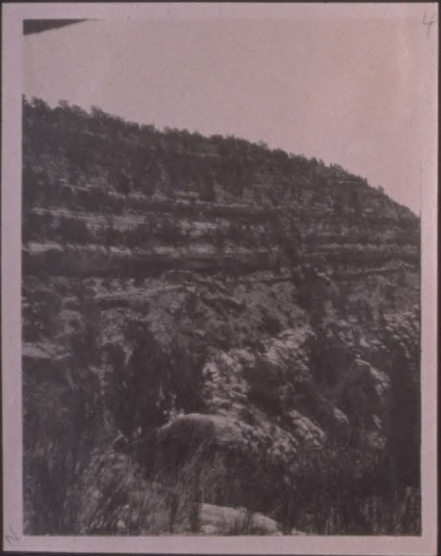
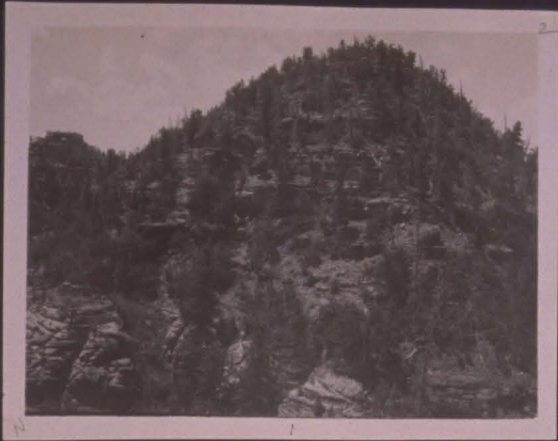

.00 A

.10

.20

.30

.50

.70 M

1.00

C

Red-Filter Negative

Cyan Printer

M

Green-Filter Negative

Magenta Printer

Y

Bl











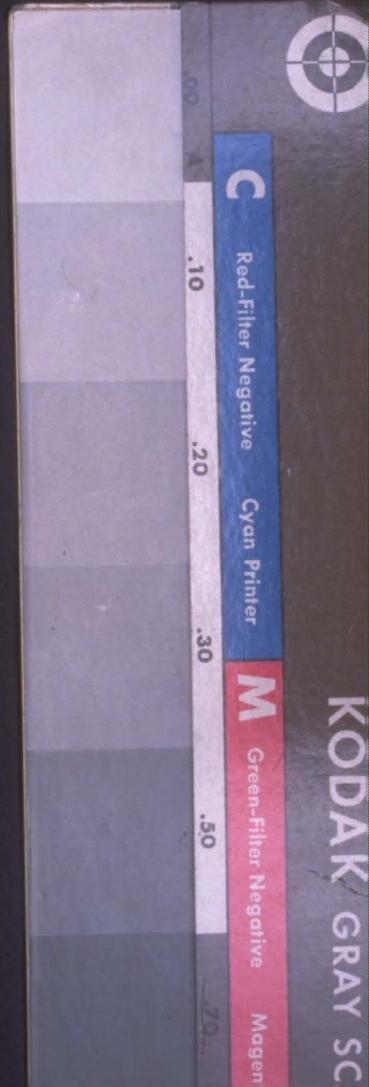
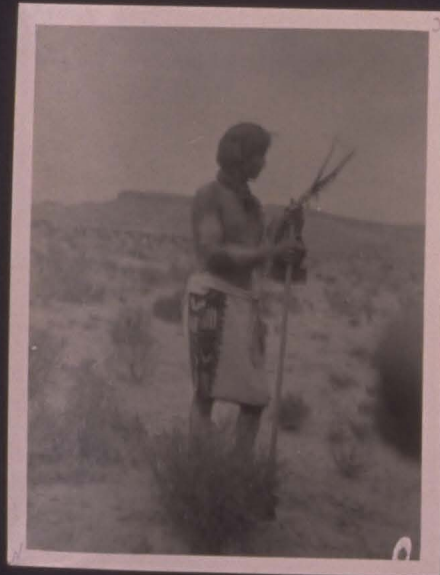





HOBBS



"ARTIST YOUNG" - I.E., MAHONRI YOUNG? 10 N. 8



AT HUBBELLS

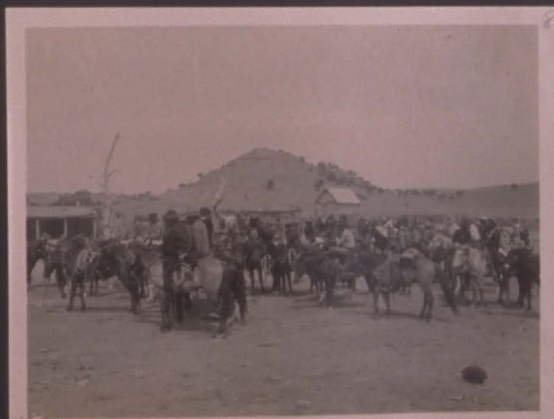
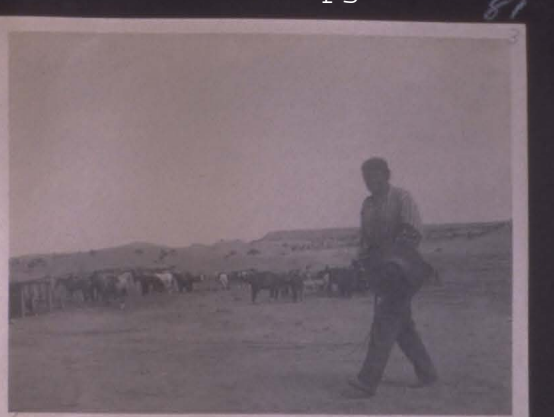
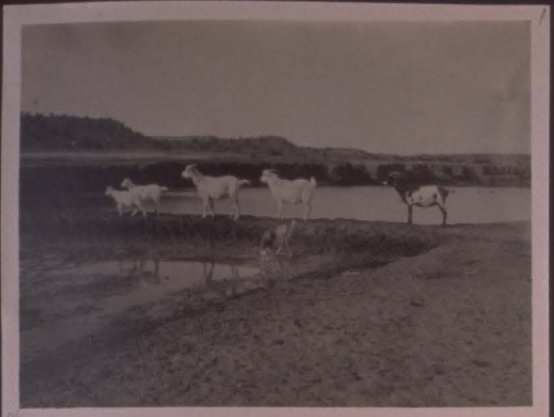











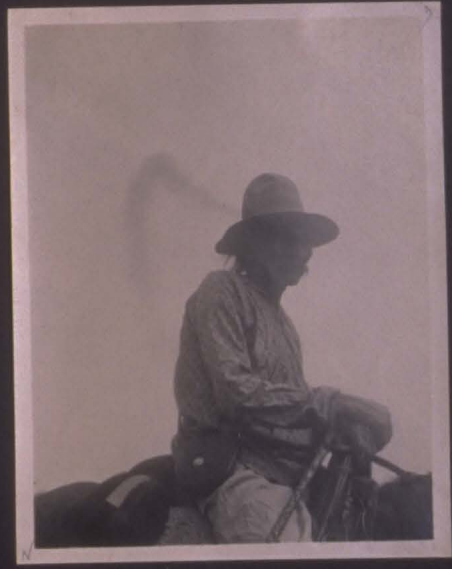
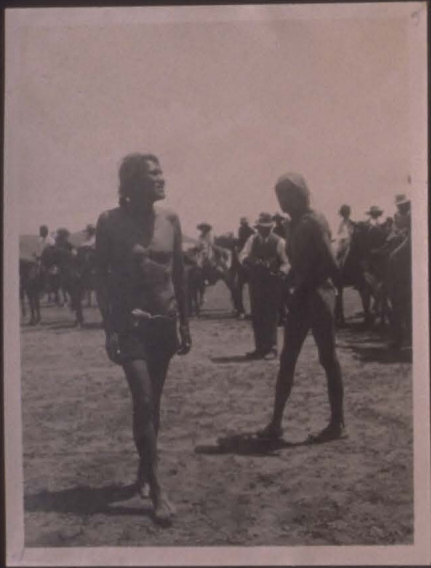
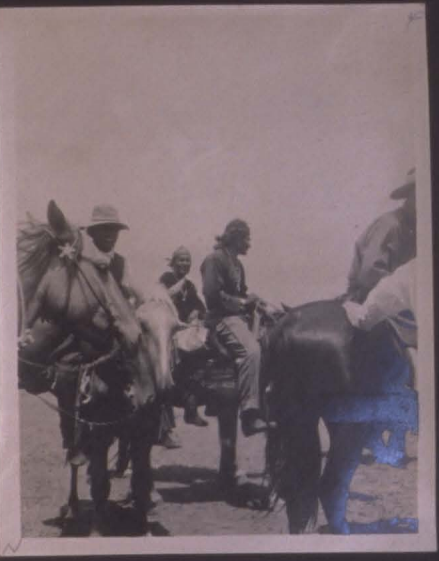
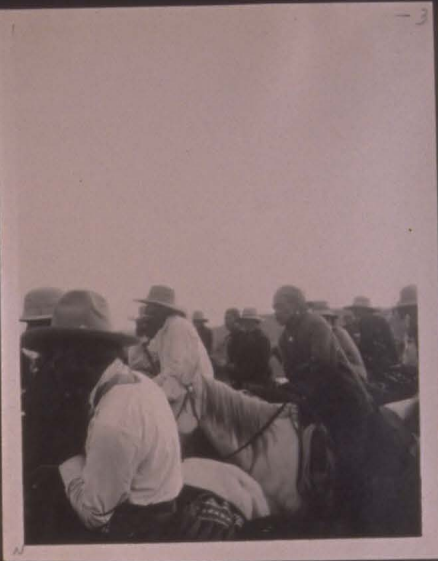
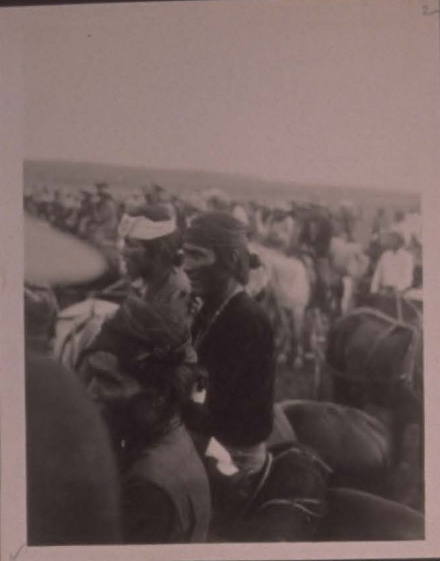
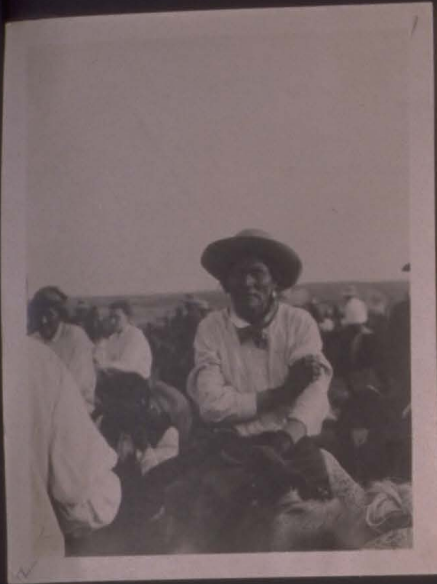



56

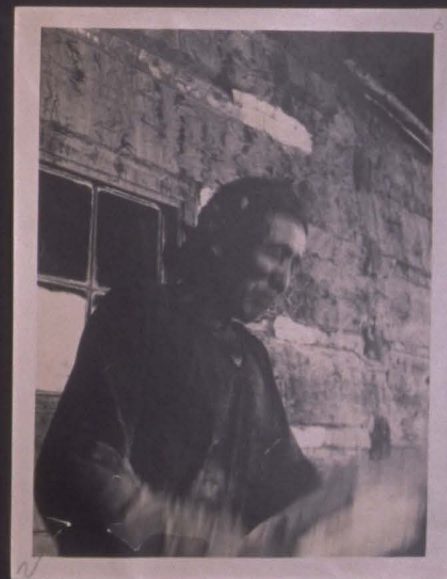
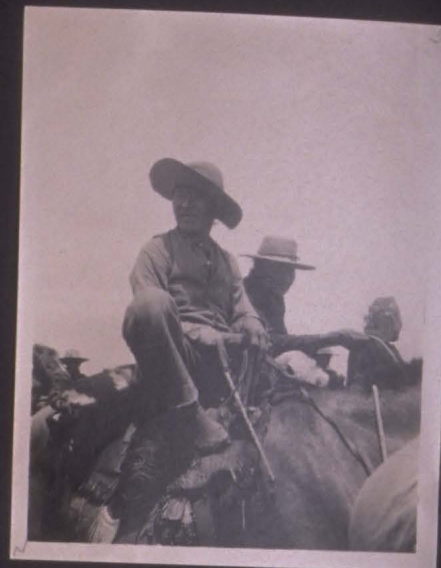
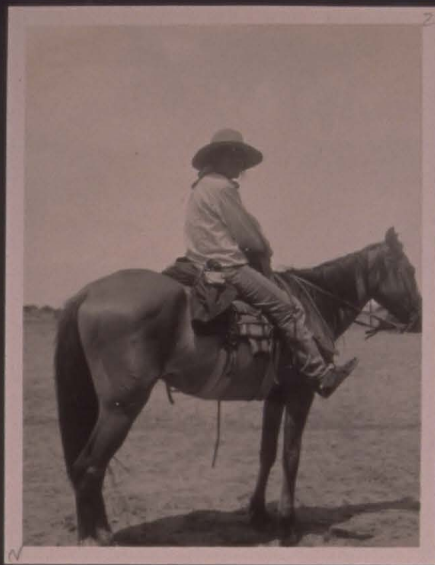
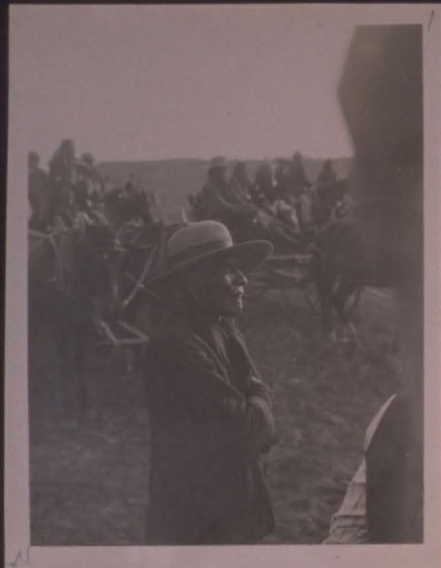

87

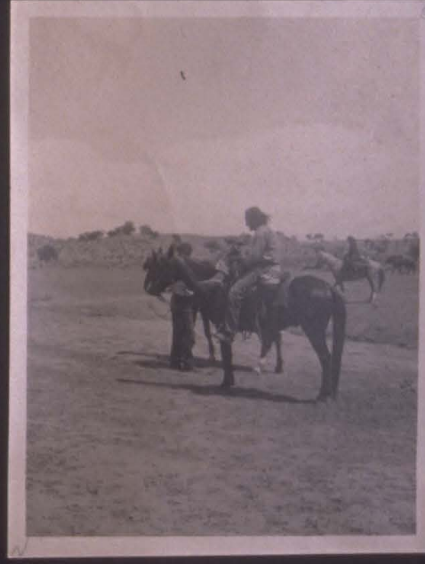
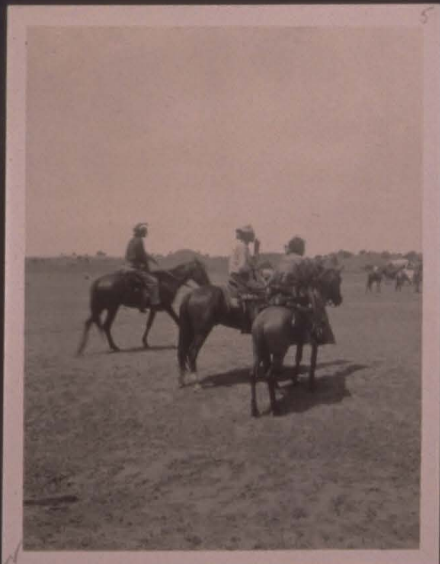
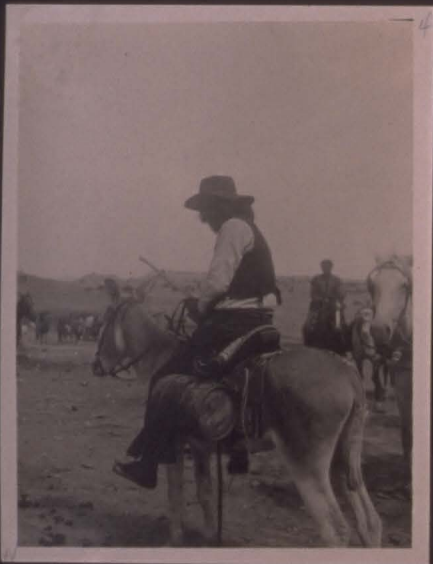
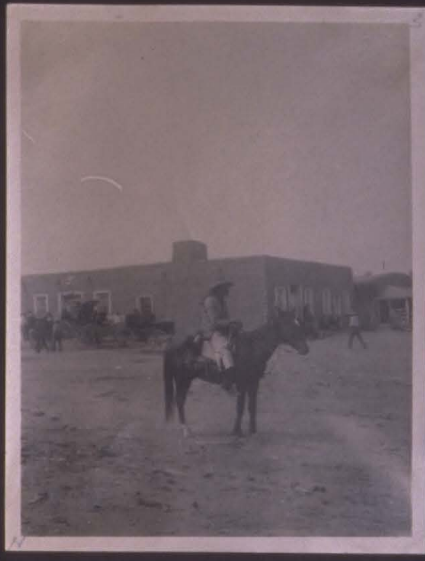



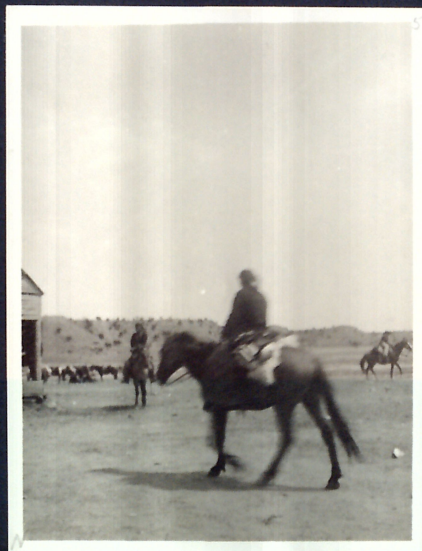
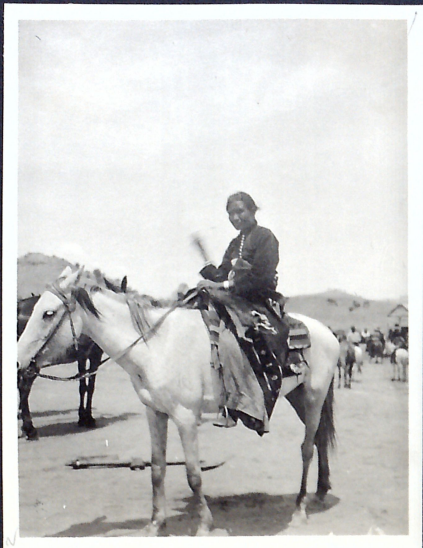



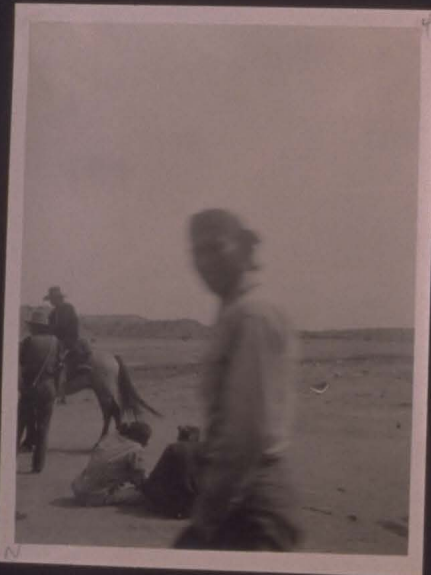
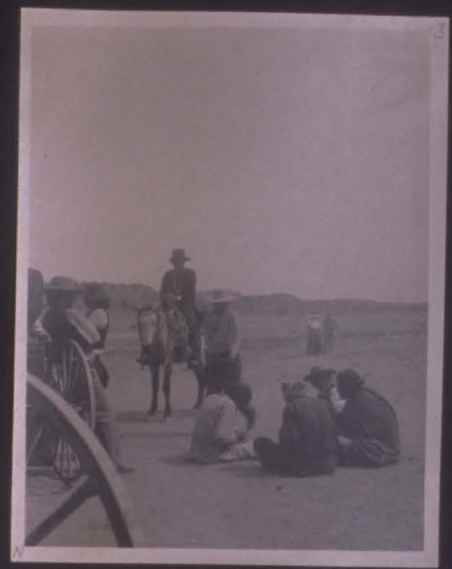
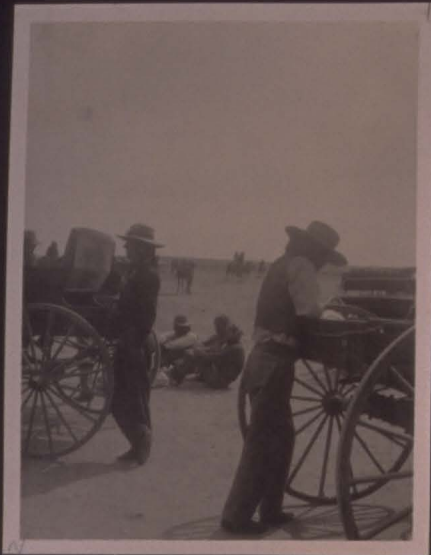



40

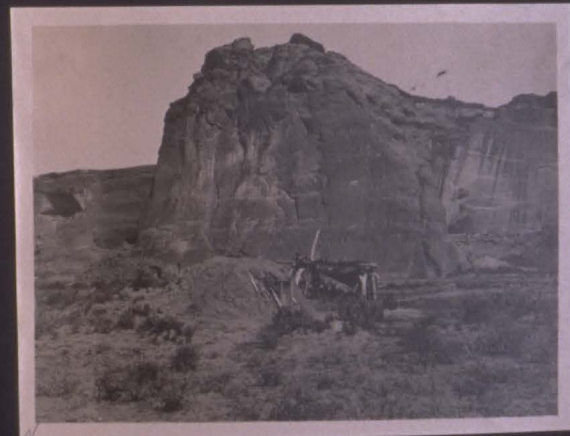
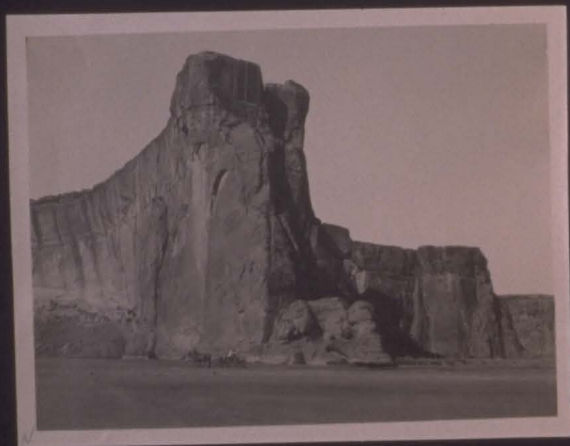
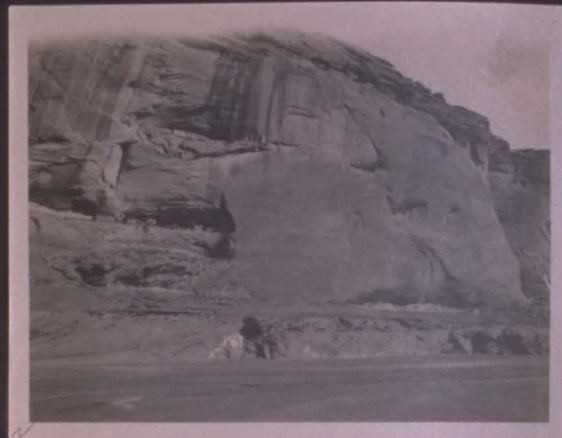
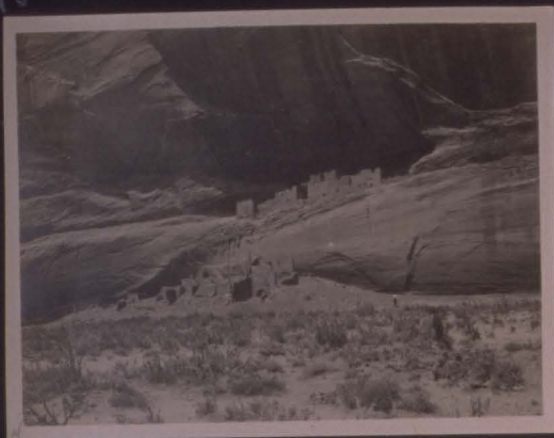

C

Red-Filter Negative

Cyan Printer

M

Green-Filter Negative

Magenta Printer

Y

Blue

.00

A

.10

.20

.30

.50

.70

M

1.00

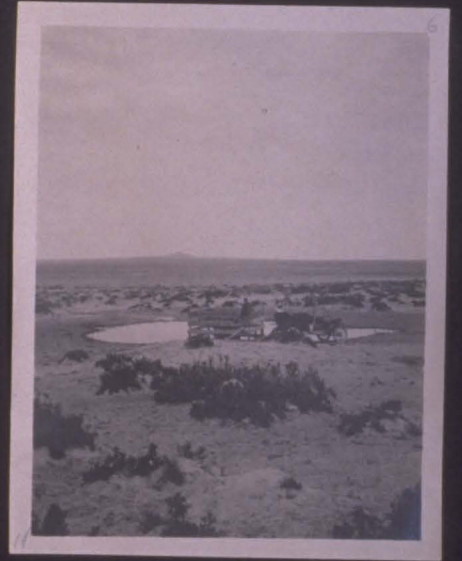
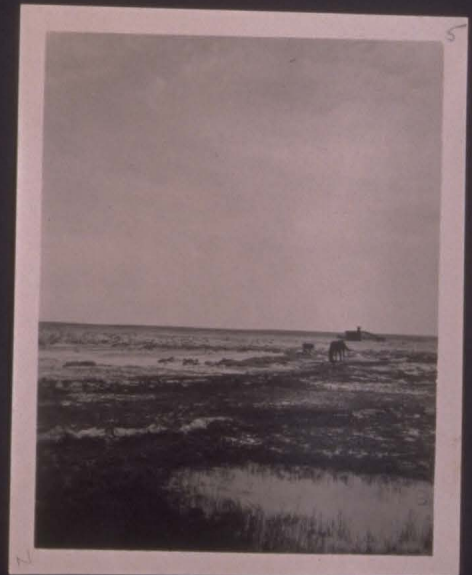



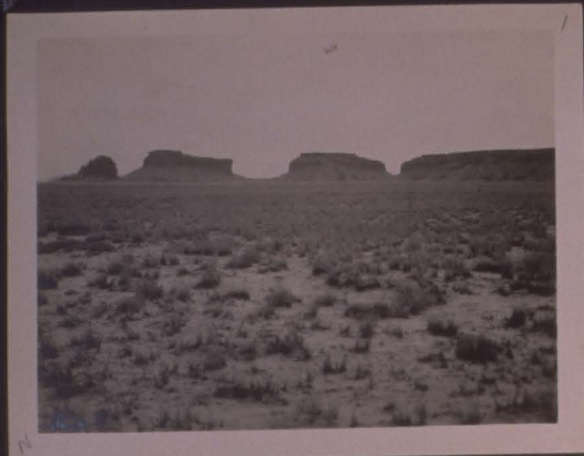

0.50  
0.70  
1.00

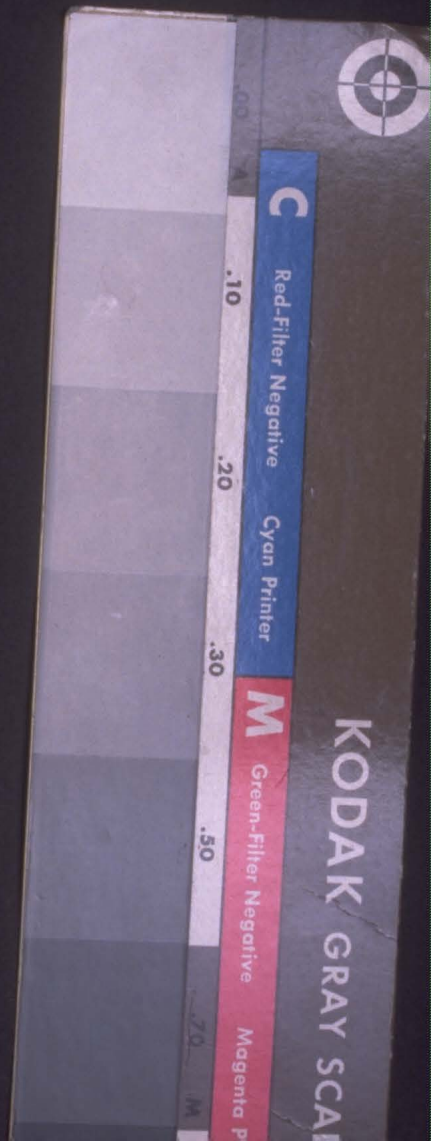
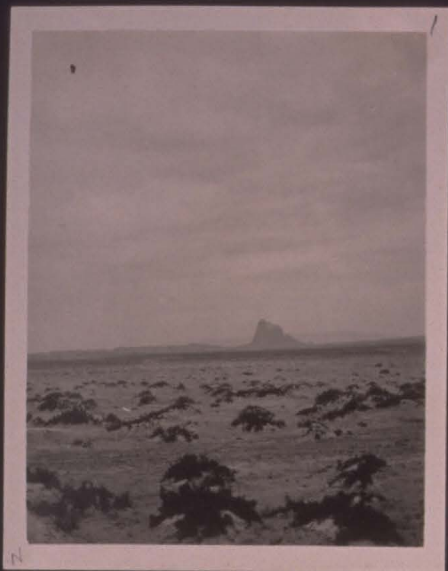



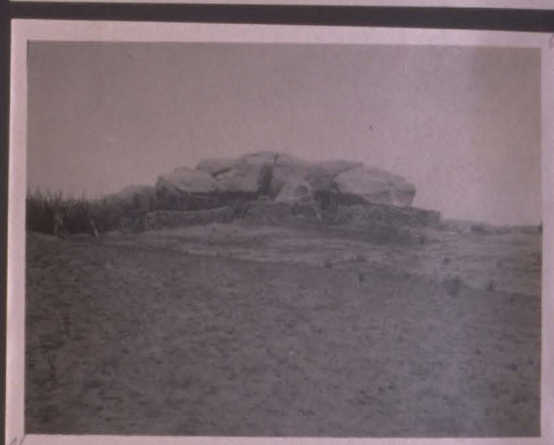
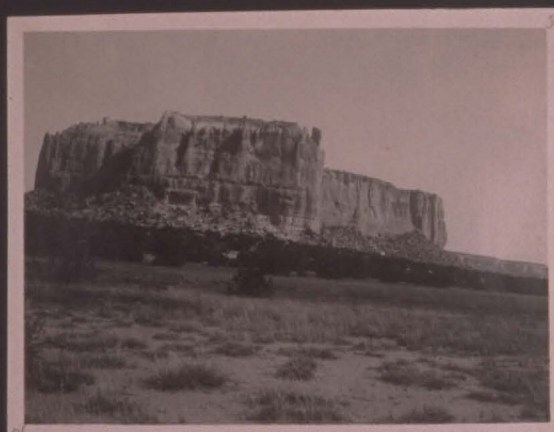

.00 A  
 .10 Red-Filter Negative  
 .20 Cyan Primer  
 .30 M  
 .50 Green-Filter Negative  
 .70 M  
 1.00 Magenta Printer

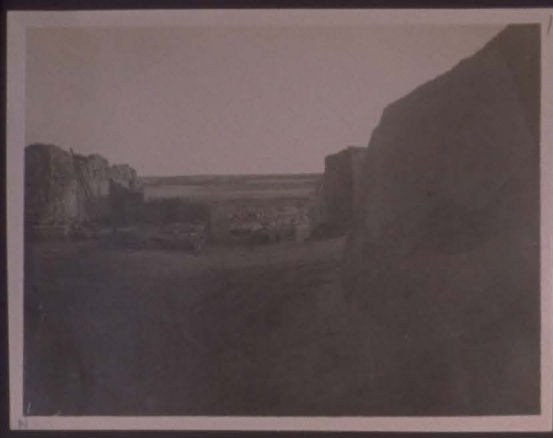





Area near  
Church

Area

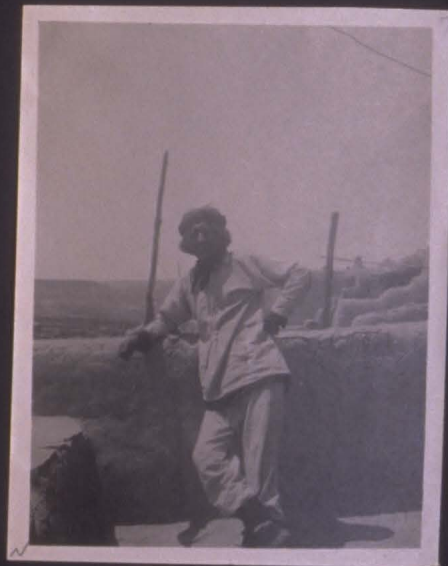
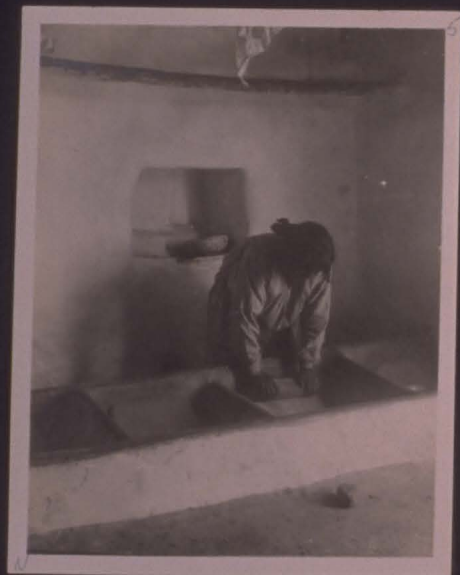

Indelanie Cobara

Luengo Cobara



.50  
.70 M

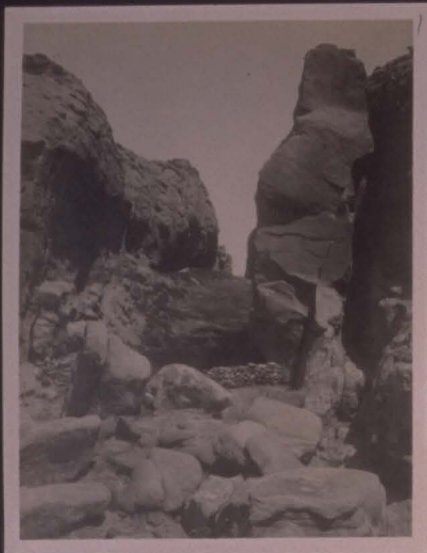

Putting down place  
on trail to Acama



View from top of the  
Acama trail

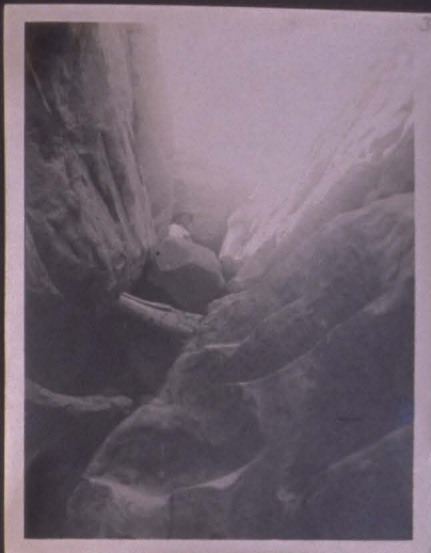

On climbing trail  
to Acama



Miss Miller



Patricia



Climbing



98

