

TRANSFERS TO  
JAPANESE 3-1-42  
TO 11-1-43

FARM PROPERTY INVENTORY - EVACUEE PROPERTY DIVISION - WRA

S-CJ.  
24B

6067

TYPE: \_\_\_\_\_ CODE: \_\_\_\_\_ NO: \_\_\_\_\_

LEGAL OWNERS: 1. NAKAMURA, Takeshi (Probably Takeshi)

TL #C

SD #400

2. \_\_\_\_\_

3. \_\_\_\_\_

(LAST NAME)

(MIDDLE)

(FIRST)

OWNERS' ADDRESSES: 1. \_\_\_\_\_

2. \_\_\_\_\_

3. \_\_\_\_\_

(PROJECT OR P.O.)

(COUNTY)

(STATE)

LOCATION OF PROPERTY: \_\_\_\_\_

(RFD, ETC.)

(P.O.)

(COUNTY)

(STATE)

Kitsap Co. Washington

GROSS ACREAGE: 0.5 AC ± CULTIVATED ACREAGE: \_\_\_\_\_

CROPS GROWN: \_\_\_\_\_

P. 44

1-45, 46

(CROP)

(ACREAGE)

(CROP)

(ACREAGE)

SOIL: \_\_\_\_\_

(TYPE)

(PRODUCTIVITY INDEX)

STRUCTURES: \_\_\_\_\_

ACTUAL VALUE: \$ \_\_\_\_\_ \$ \_\_\_\_\_ \$ \_\_\_\_\_

(LAND)

(STRUCTURES)

(TOTAL)

ASSESSED VALUE: \$ 20- \$ - \$ 20-

(LAND)

(STRUCTURES)

(TOTAL)

OPERATED BY: \_\_\_\_\_

(NAME)

(ADDRESS)

LEASE PERIOD: \_\_\_\_\_

(FROM: DATE)

(TO: DATE)



INDEBTEDNESS: \$

(AMOUNT)

(DATED INCURRED)

(DATE DUE)

CREDITOR:

(NAME)

(ADDRESS)

LEGAL DESCRIPTION:

That pr. of Blk B, Poulsoo Tidelands lying E of  
Produced W line of E 10 40. of NW 1/4 of L-5 - S-25; T26N; R-1E.

REMARKS:

Trans. from: Northrup, Luella E.; & Frank  
To: Nakamura, Tabeshi, 3-9-41  
(305-0-573)

DISPOSITION:

DATE:

NOV 1 1943

INVESTIGATOR:

JAPANESE  
INDIVIDUAL TRACT  
CARDS  
FARM PROPERTY OWNERSHIPS



TYPE: \_\_\_\_\_ CODE: \_\_\_\_\_ NO: \_\_\_\_\_

LEGAL OWNERS: 1. HAYASHIDA, S

TL #56

2. \_\_\_\_\_

RD #2

3. \_\_\_\_\_

SD # 303

(LAST NAME)

(MIDDLE)

(FIRST)

OWNERS' ADDRESSES: 1. \_\_\_\_\_

Port of Manzanita

2. \_\_\_\_\_

3. \_\_\_\_\_

(PROJECT OR P.O.)

(COUNTY)

(STATE)

LOCATION OF PROPERTY: \_\_\_\_\_

(RFD, ETC.)

(P.O.)

(COUNTY)

(STATE)

Winslow, Kitsap Co., Washington

GROSS ACREAGE: 10 CULTIVATED ACREAGE: \_\_\_\_\_

CROPS GROWN: \_\_\_\_\_

(CROP)

(ACREAGE)

(CROP)

(ACREAGE)

SOIL: \_\_\_\_\_

(TYPE)

(PRODUCTIVITY INDEX)

STRUCTURES: \_\_\_\_\_

ACTUAL VALUE: \$ \_\_\_\_\_ \$ \_\_\_\_\_ \$ \_\_\_\_\_

(LAND)

(STRUCTURES)

(TOTAL)

ASSESSED VALUE: \$ 160 \$ 90 \$ 250

(LAND)

(STRUCTURES)

(TOTAL)

OPERATED BY: \_\_\_\_\_

(NAME)

(ADDRESS)

LEASE PERIOD: \_\_\_\_\_

(FROM: DATE)

(TO: DATE)

INDEBTEDNESS: \$

(AMOUNT)

(DATED INCURRED)

(DATE DUE)

CREDITOR:

(NAME)

(ADDRESS)

LEGAL DESCRIPTION:

SE<sup>1</sup>/<sub>4</sub> of SE<sup>1</sup>/<sub>4</sub> of SW<sup>1</sup>/<sub>4</sub> (ex rds) of S-9-; T25N R 2E (104)

REMARKS:

DISPOSITION:

DATE:

NOV 1 1943

INVESTIGATOR:



## FARM PROPERTY INVENTORY - EVACUEE PROPERTY DIVISION - WRA

9-75-2

10-12

13486

TYPE: \_\_\_\_\_ CODE: \_\_\_\_\_ NO: \_\_\_\_\_

LEGAL OWNERS: 1. Hayashida, Saburo (may be Hayashida)

TL #46

2. \_\_\_\_\_

RD #2

3. \_\_\_\_\_

SD #303

(LAST NAME)

(MIDDLE)

(FIRST)

OWNERS' ADDRESSES: 1. \_\_\_\_\_

Port of Manzanita

2. \_\_\_\_\_

3. \_\_\_\_\_

(PROJECT OR P.O.)

(COUNTY)

(STATE)

LOCATION OF PROPERTY: \_\_\_\_\_

U-3, P-96

L-49

(RFD, ETC.)

(P.O.)

(COUNTY)

(STATE)

GROSS ACREAGE: 40 CULTIVATED ACREAGE: \_\_\_\_\_

CROPS GROWN: \_\_\_\_\_

(CROP)

(ACREAGE)

(CROP)

(ACREAGE)

SOIL: \_\_\_\_\_

(TYPE)

(PRODUCTIVITY INDEX)

STRUCTURES: \_\_\_\_\_

ACTUAL VALUE: \$ \_\_\_\_\_ \$ \_\_\_\_\_ \$ \_\_\_\_\_

(LAND)

(STRUCTURES)

(TOTAL)

ASSESSED VALUE: \$ 1200- \$ - \$ 1200-

(LAND)

(STRUCTURES)

(TOTAL)

OPERATED BY: \_\_\_\_\_

(NAME)

(ADDRESS)

LEASE PERIOD: \_\_\_\_\_

(FROM: DATE)

(TO: DATE)

INDEBTEDNESS: \$

(AMOUNT)

(DATED INCURRED)

(DATE DUE)

CREDITOR:

(NAME)

(ADDRESS)

LEGAL DESCRIPTION:

*SW 1/4 of SE 1/4 of S-9; T25N; R 2E (40 Ac.)*

REMARKS:

DISPOSITION:

DATE: NOV 1 1943

INVESTIGATOR:



FARM PROPERTY INVENTORY - EVACUEE PROPERTY DIVISION - WRA

9-25-77 SUMMARY CARD 10A-13

TYPE: \_\_\_\_\_ CODE: \_\_\_\_\_ NO: \_\_\_\_\_

LEGAL OWNERS: 1. Hayashida, Saburo (Also Hayashida S.)

T.L. #56 2. \_\_\_\_\_

R.D. #2 3. \_\_\_\_\_

S.D. #303 (LAST NAME) (MIDDLE) (FIRST)

OWNERS' ADDRESSES: 1. \_\_\_\_\_

Port of Manzanita 2. \_\_\_\_\_

TL-46 3. \_\_\_\_\_

(PROJECT OR P.O.) (COUNTY) (STATE)

LOCATION OF PROPERTY: Winlow, Kitsap County, Washington

(RFD, ETC.) (A 10- (P.O.) (COUNTY) (STATE)

V-3 GROSS ACREAGE: 50 (B 40- ) CULTIVATED ACREAGE: \_\_\_\_\_

P-96 CROPS GROWN: \_\_\_\_\_

L-79 (CROP) (ACREAGE) (CROP) (ACREAGE)

L-49 SOIL: \_\_\_\_\_ (TYPE) (PRODUCTIVITY INDEX)

STRUCTURES: \_\_\_\_\_

ACTUAL VALUE: \$ \_\_\_\_\_ \$ \_\_\_\_\_ \$ \_\_\_\_\_

(LAND) A-160 (STRUCTURES) 90- (TOTAL) 250-

ASSESSED VALUE: \$ B-1200- \$ \_\_\_\_\_ \$ \_\_\_\_\_

(LAND) (STRUCTURES) (TOTAL)

OPERATED BY: \_\_\_\_\_

(NAME) (ADDRESS)

LEASE PERIOD: \_\_\_\_\_

(FROM: DATE) (TO: DATE)

INDEBTEDNESS: \$

(AMOUNT)

(DATED INCURRED)

(DATE DUE)

CREDITOR:

(NAME)

(ADDRESS)

LEGAL DESCRIPTION:

(A) SE 1/4 of SE 1/4 of SW 1/4 (ex rds) of S-9; T-25 N; R-7 E (10 A.  
(B) SW 1/4 of SE 1/4 of S-9; T-25 N; R-2 E (40 A. )

REMARKS:

DISPOSITION:

DATE: NOV 1 1943

INVESTIGATOR:



## FARM PROPERTY INVENTORY - EVACUEE PROPERTY DIVISION - WRA

SUMMARY CARD

21-W-Y

TYPE: \_\_\_\_\_ CODE: \_\_\_\_\_ NO: \_\_\_\_\_

LEGAL OWNERS: 1. Hyashida, Saburo (May be Hyashida)

2. \_\_\_\_\_

3. \_\_\_\_\_

(LAST NAME)

(MIDDLE)

(FIRST)

OWNERS' ADDRESSES: 1. \_\_\_\_\_

2. \_\_\_\_\_

3. \_\_\_\_\_

(PROJECT OR P.O.)

(COUNTY)

(STATE)

LOCATION OF PROPERTY: \_\_\_\_\_

(RFD, ETC.)

(P.O.)

(COUNTY)

(STATE)

GROSS ACREAGE: 15 CULTIVATED ACREAGE: \_\_\_\_\_

CROPS GROWN: \_\_\_\_\_

(CROP)

(ACREAGE)

(CROP)

(ACREAGE)

SOIL: \_\_\_\_\_

(TYPE)

(PRODUCTIVITY INDEX)

STRUCTURES: \_\_\_\_\_

ACTUAL VALUE: \$ \_\_\_\_\_ \$ \_\_\_\_\_ \$ \_\_\_\_\_

(LAND)

(STRUCTURES)

(TOTAL)

ASSESSED VALUE: \$ 400- \$ 50- \$ 450-

(LAND)

(STRUCTURES)

(TOTAL)

OPERATED BY: \_\_\_\_\_

(NAME)

(ADDRESS)

LEASE PERIOD: \_\_\_\_\_

(FROM: DATE)

(TO: DATE)

INDEBTEDNESS: \$

(AMOUNT)

(DATED INCURRED)

(DATE DUE)

CREDITOR:

(NAME)

(ADDRESS)

LEGAL DESCRIPTION:

(500 cards # 11A-B)

REMARKS:

DISPOSITION:

DATE: NOV 1 1943

INVESTIGATOR:



## FARM PROPERTY INVENTORY - EVACUEE PROPERTY DIVISION - WRA

24-25-2

11-A

16 TYPE: \_\_\_\_\_ CODE: \_\_\_\_\_ NO: \_\_\_\_\_

LEGAL OWNERS: 1. Hayashida, Saburo (Probably Hayashida)

TL # 47

2. \_\_\_\_\_

RD # 2

3. \_\_\_\_\_

SD # 303

(LAST NAME)

(MIDDLE)

(FIRST)

OWNERS' ADDRESSES: 1. \_\_\_\_\_

2. \_\_\_\_\_

3. \_\_\_\_\_

(PROJECT OR P.O.)

(COUNTY)

(STATE)

LOCATION OF PROPERTY: \_\_\_\_\_

(RFD, ETC.)

(P.O.)

(COUNTY)

(STATE)

GROSS ACREAGE: 10 CULTIVATED ACREAGE: \_\_\_\_\_

CROPS GROWN: \_\_\_\_\_

(CROP)

(ACREAGE)

(CROP)

(ACREAGE)

SOIL: \_\_\_\_\_

(TYPE)

(PRODUCTIVITY INDEX)

STRUCTURES: \_\_\_\_\_

ACTUAL VALUE: \$ \_\_\_\_\_ \$ \_\_\_\_\_ \$ \_\_\_\_\_

(LAND)

(STRUCTURES)

(TOTAL)

ASSESSED VALUE: \$ 250- \$ - \$ 250-

(LAND)

(STRUCTURES)

(TOTAL)

OPERATED BY: \_\_\_\_\_

(NAME)

(ADDRESS)

LEASE PERIOD: \_\_\_\_\_

(FROM: DATE)

(TO: DATE)

INDEBTEDNESS: \$

(AMOUNT)

(DATED INCURRED)

(DATE DUE)

CREDITOR:

(NAME)

(ADDRESS)

LEGAL DESCRIPTION:

*NY of NY of SE 1/4 of SE 1/4 of S-21; T 25 N; R-2 E (10 Ac)*

REMARKS:

DISPOSITION:

DATE:

NOV 1 1943

INVESTIGATOR:



FARM PROPERTY INVENTORY - EVACUEE PROPERTY DIVISION - WRA

21-25-7

118

16 TYPE: \_\_\_\_\_ CODE: \_\_\_\_\_ NO: \_\_\_\_\_

LEGAL OWNERS: 1. Hyashida, Saburo (Probably Hayashida.)

R.D. #v

SD# 303

2. \_\_\_\_\_

3. \_\_\_\_\_

(LAST NAME)

(MIDDLE)

(FIRST)

OWNERS' ADDRESSES: 1. \_\_\_\_\_

2. \_\_\_\_\_

3. \_\_\_\_\_

(PROJECT OR P.O.)

(COUNTY)

(STATE)

LOCATION OF PROPERTY: Cwinaw, Kitsap Co., Washington

(RFD, ETC.)

(P.O.)

(COUNTY)

(STATE)

GROSS ACREAGE: 5 CULTIVATED ACREAGE: \_\_\_\_\_

CROPS GROWN: \_\_\_\_\_

(CROP)

(ACREAGE)

(CROP)

(ACREAGE)

SOIL: \_\_\_\_\_

(TYPE)

(PRODUCTIVITY INDEX)

STRUCTURES: \_\_\_\_\_

ACTUAL VALUE: \$ \_\_\_\_\_ \$ \_\_\_\_\_ \$ \_\_\_\_\_

(LAND)

(STRUCTURES)

(TOTAL)

ASSESSED VALUE: \$ 150- \$ 50- \$ 200-

(LAND)

(STRUCTURES)

(TOTAL)

OPERATED BY: \_\_\_\_\_

(NAME)

(ADDRESS)

LEASE PERIOD: \_\_\_\_\_

(FROM: DATE)

(TO: DATE)

INDEBTEDNESS: \$

(AMOUNT)

(DATED INCURRED)

(DATE DUE)

CREDITOR:

(NAME)

(ADDRESS)

LEGAL DESCRIPTION:

5 1/4 of NE 1/4 of SE 1/4 of SE 1/4 (EX W 15' & EX E 20') of  
S-21; T25N; R2E (5A.)

REMARKS:

DISPOSITION:

DATE:

NOV 1 1943

INVESTIGATOR:



FARM PROPERTY INVENTORY - EVACUEE PROPERTY DIVISION - WRA

12

13486

TYPE: \_\_\_\_\_ CODE: \_\_\_\_\_ NO: \_\_\_\_\_

LEGAL OWNERS: 1. HYASHIDA, Saburo (Probably Hayashida)

TL # 53

2. \_\_\_\_\_

SD # 303

3. \_\_\_\_\_

RD # 2

(LAST NAME)

(MIDDLE)

(FIRST)

OWNERS' ADDRESSES: 1. \_\_\_\_\_

2. \_\_\_\_\_

3. \_\_\_\_\_

(PROJECT OR P.O.)

(COUNTY)

(STATE)

LOCATION OF PROPERTY: \_\_\_\_\_

(RFD, ETC.)

(P.O.)

(COUNTY)

(STATE)

Winslow, Kitsap Co, Washington

GROSS ACREAGE: 30 CULTIVATED ACREAGE: \_\_\_\_\_

CROPS GROWN: \_\_\_\_\_

(CROP)

(ACREAGE)

(CROP)

(ACREAGE)

SOIL: \_\_\_\_\_

(TYPE)

(PRODUCTIVITY INDEX)

STRUCTURES: Rhubarb forcing house; etc.

ACTUAL VALUE: \$ \_\_\_\_\_

(LAND)

(STRUCTURES)

(TOTAL)

ASSESSED VALUE: \$ 1000- 550- 1550-

(LAND)

(STRUCTURES)

(TOTAL)

OPERATED BY: \_\_\_\_\_

(NAME)

(ADDRESS)

LEASE PERIOD: \_\_\_\_\_

(FROM: DATE)

(TO: DATE)

U-3

P-128

L-21

INDEBTEDNESS: \$

(AMOUNT)

(DATED INCURRED)

(DATE DUE)

CREDITOR:

(NAME)

(ADDRESS)

LEGAL DESCRIPTION:

W  $\frac{3}{4}$  of SW  $\frac{1}{4}$  of SE  $\frac{1}{4}$  of S-21; T-25N; R-2E (30A.)

REMARKS:

DISPOSITION:

DATE: NOV 1 1943

INVESTIGATOR:



## URBAN PROPERTY INVENTORY - EVACUEE PROPERTY DIVISION - WRA

#13486

TYPE: \_\_\_\_\_ CODE: \_\_\_\_\_ NO: \_\_\_\_\_

LEGAL OWNERS: 1. HYASHIDA, Saburo (Probably Hayashida)

Grow's Eagle 2. \_\_\_\_\_

Harbor Heights 3. \_\_\_\_\_

Bk. 1, Lt. #9 (LAST NAME) (MIDDLE) (FIRST)

OWNERS' ADDRESSES: 1. \_\_\_\_\_

S.D. #303; R.D. #2 2. \_\_\_\_\_

4-7 3. \_\_\_\_\_

(PROJECT OR P.O.) (COUNTY) (STATE)

P.74 LOCATION OF PROPERTY: Grow St. x Winslow, Kitsap Co., WASHINGTON

(NO. AND STREET) (P.O.) (COUNTY) (STATE)

L-67 SIZE OF LOT: 68.84' x 301.56' x 70.41' x 301.27' 69.62' x 301.41' = (0.48 Ac)

STRUCTURES: \_\_\_\_\_

ACTUAL VALUE: \$ \_\_\_\_\_ \$ \_\_\_\_\_ \$ \_\_\_\_\_

(LAND) (STRUCTURES) (TOTAL)

ASSESSED VALUE: \$ 100- \$ 180- \$ 280-

(LAND) (STRUCTURES) (TOTAL)

OPERATED BY: \_\_\_\_\_

(NAME) (ADDRESS)

LEASE PERIOD: \_\_\_\_\_

(FROM: DATE) (TO: DATE)

INDEBTEDNESS: \$ \_\_\_\_\_

(AMOUNT) (DATE INCURRED) (DATE DUE)

CREDITOR: \_\_\_\_\_

NE cor. Grow (NAME) St. x 15<sup>th</sup> Ave North (ADDRESS)

REMARKS:

DISPOSITION:

DATE:

NOV 1 1943

INVESTIGATOR:



FARM PROPERTY INVENTORY - EVACUEE PROPERTY DIVISION - WRA

22-25-Y  
23-25-Y

SUMMARY CARD

20

TYPE: BERRY FARM CODE: \_\_\_\_\_ NO: \_\_\_\_\_

LEGAL OWNERS: 1. MIKAMI, Migo or Myo

2. " , Miyoka (Probably same person)

3. \_\_\_\_\_

(LAST NAME)

(MIDDLE)

(FIRST)

OWNERS' ADDRESSES: 1. \_\_\_\_\_

2. \_\_\_\_\_

3. \_\_\_\_\_

(PROJECT OR P.O.)

(COUNTY)

(STATE)

LOCATION OF PROPERTY: Winslow, Kitsap Co., Washington

(RFD, ETC.)

(P.O.)

(COUNTY)

(STATE)

GROSS ACREAGE: 20.0 CULTIVATED ACREAGE: \_\_\_\_\_

CROPS GROWN: Strawberries 16 :

:

(CROP)

(ACREAGE)

(CROP)

(ACREAGE)

SOIL: \_\_\_\_\_

(TYPE)

(PRODUCTIVITY INDEX)

STRUCTURES: Dwlg., Barr, etc.

ACTUAL VALUE: \$ \_\_\_\_\_ \$ \_\_\_\_\_ \$ \_\_\_\_\_

(LAND)

(STRUCTURES)

(TOTAL)

ASSESSED VALUE: \$ 580- \$ 170- \$ 750-

(LAND)

(STRUCTURES)

(TOTAL)

OPERATED BY: \_\_\_\_\_

(NAME)

(ADDRESS)

LEASE PERIOD: \_\_\_\_\_

(FROM: DATE)

(TO: DATE)

INDEBTEDNESS: \$

(AMOUNT)

(DATED INCURRED)

(DATE DUE)

CREDITOR:

(NAME)

(ADDRESS)

LEGAL DESCRIPTION:

(See orig. cards) 20A-12

REMARKS:

DISPOSITION:

DATE:

NOV 1 1943

INVESTIGATOR:



## FARM PROPERTY INVENTORY - EVACUEE PROPERTY DIVISION - WRA

SUMMARY CARD For JCT

TYPE: Nursery CODE: \_\_\_\_\_ NO: \_\_\_\_\_ 24LEGAL OWNERS: 1. NAKAMURA, T.

2. \_\_\_\_\_

3. \_\_\_\_\_

(LAST NAME)

(MIDDLE)

(FIRST)

OWNERS' ADDRESSES: 1. \_\_\_\_\_

2. \_\_\_\_\_

3. \_\_\_\_\_

(PROJECT OR P.O.)

(COUNTY)

(STATE)

LOCATION OF PROPERTY: \_\_\_\_\_

(RFD, ETC.)

(P.O.)

(COUNTY)

(STATE)

GROSS ACREAGE: 2<sup>+</sup> Ac. CULTIVATED ACREAGE: \_\_\_\_\_CROPS GROWN: Tomatoes (in greenhouse) ;

;

(CROP)

(ACREAGE)

(CROP)

(ACREAGE)

SOIL: \_\_\_\_\_

(TYPE)

(PRODUCTIVITY INDEX)

STRUCTURES: 1- 1st. 4rm. dwlg.; 3 greenhous.; garage.

ACTUAL VALUE: \$ \_\_\_\_\_ \$ \_\_\_\_\_ \$ \_\_\_\_\_

(LAND)

(STRUCTURES)

(TOTAL)

ASSESSED VALUE: \$ 170- \$ 3200- \$ 3370-

(LAND)

(STRUCTURES)

(TOTAL)

OPERATED BY: \_\_\_\_\_

(NAME)

(ADDRESS)

LEASE PERIOD: \_\_\_\_\_

(FROM: DATE)

(TO: DATE)

INDEBTEDNESS: \$

(AMOUNT)

(DATED INCURRED)

(DATE DUE)

CREDITOR:

(NAME)

(ADDRESS)

LEGAL DESCRIPTION:

(See orig. cards.)

REMARKS:

Trans 0.5 ac. from Northrup Luella E. Frank 3-9-44

DISPOSITION:

DATE:

NOV 1 1943

INVESTIGATOR:



FARM PROPERTY INVENTORY - EVACUEE PROPERTY DIVISION - WRA 22-25-Y 27-25-Y SUMMARY CARD Por. S-J 25

TYPE: BERRY & TRUCK FARM CODE: \_\_\_\_\_ NO: \_\_\_\_\_

LEGAL OWNERS: 1. NAKAO, Isami

2. " , Yono

3. \_\_\_\_\_

(LAST NAME) (MIDDLE) (FIRST)

OWNERS' ADDRESSES: 1. \_\_\_\_\_

2. \_\_\_\_\_

3. \_\_\_\_\_

(PROJECT OR P.O.) (COUNTY) (STATE)

LOCATION OF PROPERTY: Port Blakely, Kitsap Co., Washington

(RFD, ETC.) (P.O.) (COUNTY) (STATE)

GROSS ACREAGE: 65.27 CULTIVATED ACREAGE: \_\_\_\_\_

CROPS GROWN: strawberries 22 :

Corn 4 :

(CROP) (ACREAGE) (CROP) (ACREAGE)

SOIL: \_\_\_\_\_

(TYPE) (PRODUCTIVITY INDEX)

STRUCTURES: 1-1 1/2 st. corr. dwlg - etc.

ACTUAL VALUE: \$ \_\_\_\_\_ \$ \_\_\_\_\_ \$ \_\_\_\_\_

(LAND) (STRUCTURES) (TOTAL)

ASSESSED VALUE: \$ 1760- \$ 700- \$ 2460-

(LAND) (STRUCTURES) (TOTAL)

OPERATED BY: \_\_\_\_\_

(NAME) (ADDRESS)

LEASE PERIOD: \_\_\_\_\_

(FROM: DATE) (TO: DATE)

INDEBTEDNESS: \$

(AMOUNT)

(DATED INCURRED)

(DATE DUE)

CREDITOR:

(NAME)

(ADDRESS)

LEGAL DESCRIPTION:

*(See cards attached)*

REMARKS:

DISPOSITION:

DATE:

NOV 1 1943

INVESTIGATOR:



FARM PROPERTY INVENTORY - EVACUEE PROPERTY DIVISION - WRA 27-25-7

40

7165

TYPE: \_\_\_\_\_ CODE: \_\_\_\_\_ NO: \_\_\_\_\_

LEGAL OWNERS: 1. Sakuma, Atsusa

TL # 107

SD # 303

RD # 2

2. \_\_\_\_\_

3. \_\_\_\_\_

(LAST NAME)

(MIDDLE)

(FIRST)

OWNERS' ADDRESSES: 1. \_\_\_\_\_

2. \_\_\_\_\_

3. \_\_\_\_\_

(PROJECT OR P.O.)

(COUNTY)

(STATE)

LOCATION OF PROPERTY: \_\_\_\_\_

(RFD, ETC.)

(P.O.)

(COUNTY)

(STATE)

U-3

P-149

L-24

GROSS ACREAGE: 5.0 CULTIVATED ACREAGE: \_\_\_\_\_

CROPS GROWN: \_\_\_\_\_

(CROP)

(ACREAGE)

(CROP)

(ACREAGE)

SOIL: \_\_\_\_\_

(TYPE)

(PRODUCTIVITY INDEX)

STRUCTURES: \_\_\_\_\_

ACTUAL VALUE: \$ \_\_\_\_\_ \$ \_\_\_\_\_ \$ \_\_\_\_\_

(LAND)

(STRUCTURES)

(TOTAL)

ASSESSED VALUE: \$ 350- \$ 150- \$ 500-

(LAND)

(STRUCTURES)

(TOTAL)

OPERATED BY: \_\_\_\_\_

(NAME)

(ADDRESS)

LEASE PERIOD: \_\_\_\_\_

(FROM: DATE)

(TO: DATE)

INDEBTEDNESS: \$

(AMOUNT)

(DATED INCURRED)

(DATE DUE)

CREDITOR:

(NAME)

(ADDRESS)

LEGAL DESCRIPTION:

*5/4 of SW 1/4 of SE 1/4 of NW 1/4 of S-27; T25N; R-2E. (JA)*

REMARKS:

DISPOSITION:

DATE:

**NOV 1 1943**

INVESTIGATOR:



FARM PROPERTY INVENTORY - EVACUEE PROPERTY DIVISION - WRA 27-25-Y

41

7165

TYPE: \_\_\_\_\_ CODE: \_\_\_\_\_ NO: \_\_\_\_\_

LEGAL OWNERS: 1. SARUMA, ATSUSA

TL #79

SD #303

RD #2

2. \_\_\_\_\_

3. \_\_\_\_\_

(LAST NAME) (MIDDLE) (FIRST)

OWNERS' ADDRESSES: 1. \_\_\_\_\_

2. \_\_\_\_\_

3. \_\_\_\_\_

(PROJECT OR P.O.) (COUNTY) (STATE)

LOCATION OF PROPERTY: \_\_\_\_\_

(RFD, ETC.) (P.O.) (COUNTY) (STATE)

Winslow, Kitsap County, Washington

U-3

GROSS ACREAGE: 4.94 CULTIVATED ACREAGE: \_\_\_\_\_

P-148

CROPS GROWN: \_\_\_\_\_

L-30

(CROP) (ACREAGE) (CROP) (ACREAGE)

SOIL: \_\_\_\_\_

(TYPE) (PRODUCTIVITY INDEX)

STRUCTURES: \_\_\_\_\_

ACTUAL VALUE: \$ \_\_\_\_\_ \$ \_\_\_\_\_ \$ \_\_\_\_\_

(LAND) (STRUCTURES) (TOTAL)

ASSESSED VALUE: \$ 350- \$ 100- \$ 450-

(LAND) (STRUCTURES) (TOTAL)

OPERATED BY: \_\_\_\_\_

(NAME) (ADDRESS)

LEASE PERIOD: \_\_\_\_\_

(FROM: DATE) (TO: DATE)

INDEBTEDNESS: \$

(AMOUNT)

(DATED INCURRED)

(DATE DUE)

CREDITOR:

(NAME)

(ADDRESS)

LEGAL DESCRIPTION: *5 1/4 of SW 1/4 of NW 1/4 of NE 1/4 (ex W-N' TE)  
of S-27; T 25N; R 2E (4.94 A.)*

REMARKS:

DISPOSITION:

DATE: NOV 1 1943

INVESTIGATOR:



## FARM PROPERTY INVENTORY - EVACUEE PROPERTY DIVISION - WRA

21-25-7

49

17 TYPE: \_\_\_\_\_ CODE: \_\_\_\_\_ NO: \_\_\_\_\_

LEGAL OWNERS: 1. TSUJIMOTO, Joe

2. \_\_\_\_\_

3. \_\_\_\_\_

(LAST NAME) (MIDDLE) (FIRST)

OWNERS' ADDRESSES: 1. \_\_\_\_\_

2. \_\_\_\_\_

3. \_\_\_\_\_

(PROJECT OR P.O.) (COUNTY) (STATE)

LOCATION OF PROPERTY: Winslow, Kitsap County, Washington

(RFD, ETC.) (P.O.) (COUNTY) (STATE)

GROSS ACREAGE: 10.0 CULTIVATED ACREAGE: \_\_\_\_\_

CROPS GROWN: \_\_\_\_\_

(CROP) (ACREAGE) (CROP) (ACREAGE)

SOIL: \_\_\_\_\_

(TYPE) (PRODUCTIVITY INDEX)

STRUCTURES: \_\_\_\_\_

ACTUAL VALUE: \$ \_\_\_\_\_ \$ \_\_\_\_\_ \$ \_\_\_\_\_

(LAND) (STRUCTURES) (TOTAL)

ASSESSED VALUE: \$ 180- \$ 50- \$ 230-

(LAND) (STRUCTURES) (TOTAL)

OPERATED BY: \_\_\_\_\_

(NAME) (ADDRESS)

LEASE PERIOD: \_\_\_\_\_

(FROM: DATE) (TO: DATE)

INDEBTEDNESS: \$

(AMOUNT)

(DATED INCURRED)

(DATE DUE)

CREDITOR:

(NAME)

(ADDRESS)

LEGAL DESCRIPTION:

SE<sup>W</sup> 1/4 of SE<sup>W</sup> 1/4 of NE<sup>W</sup> 1/4 of J21; T25N; R2E (10A.)

REMARKS:

DISPOSITION:

DATE: NOV 1 1943

INVESTIGATOR:



FARM PROPERTY INVENTORY - EVACUEE PROPERTY DIVISION - WRA 21-25-7

50

14

TYPE: \_\_\_\_\_ CODE: \_\_\_\_\_ NO: \_\_\_\_\_

LEGAL OWNERS: 1. TSUJIMOTO, Joe

TL #42

RD #2

SD #303

2. \_\_\_\_\_

3. \_\_\_\_\_

(LAST NAME) (MIDDLE) (FIRST)

OWNERS' ADDRESSES: 1. \_\_\_\_\_

2. \_\_\_\_\_

3. \_\_\_\_\_

(PROJECT OR P.O.) (COUNTY) (STATE)

LOCATION OF PROPERTY: Winslow, Kitsap Co., Washington

(RFD, ETC.) (P.O.) (COUNTY) (STATE)

U-3

P-128

GROSS ACREAGE: 5.0 CULTIVATED ACREAGE: \_\_\_\_\_

CROPS GROWN: \_\_\_\_\_

L-1

(CROP) (ACREAGE) (CROP) (ACREAGE)

SOIL: \_\_\_\_\_

(TYPE) (PRODUCTIVITY INDEX)

STRUCTURES: \_\_\_\_\_

ACTUAL VALUE: \$ \_\_\_\_\_ \$ \_\_\_\_\_ \$ \_\_\_\_\_

(LAND) (STRUCTURES) (TOTAL)

ASSESSED VALUE: \$ 150- \$ 150- \$ 300-

(LAND) (STRUCTURES) (TOTAL)

OPERATED BY: \_\_\_\_\_

(NAME) (ADDRESS)

LEASE PERIOD: \_\_\_\_\_

(FROM: DATE) (TO: DATE)

INDEBTEDNESS: \$

(AMOUNT)

(DATED INCURRED)

(DATE DUE)

CREDITOR:

(NAME)

(ADDRESS)

LEGAL DESCRIPTION:

W $\frac{1}{4}$  of NE $\frac{1}{4}$  of NW $\frac{1}{4}$  of SE $\frac{1}{4}$  of 5-21; 25N; R 2E (5A.)

REMARKS:

DISPOSITION:

DATE: NOV 1 1943

INVESTIGATOR:



## FARM PROPERTY INVENTORY - EVACUEE PROPERTY DIVISION - WRA

## SUMMARY CARD

51

TYPE: Truck & Berry Farm CODE: \_\_\_\_\_ NO: \_\_\_\_\_LEGAL OWNERS: 1. YAMASHITA, KAZUO (KAZUO)2. ", Masaharu

3. \_\_\_\_\_

(LAST NAME) (MIDDLE) (FIRST)

OWNERS' ADDRESSES: 1. Box 87, Winslow, Washington

2. \_\_\_\_\_

3. \_\_\_\_\_

(PROJECT OR P.O.) (COUNTY) (STATE)

LOCATION OF PROPERTY: Winslow, Kitsap County, Washington

(RFD, ETC.) (P.O.) (COUNTY) (STATE)

GROSS ACREAGE: 43.03 CULTIVATED ACREAGE: \_\_\_\_\_CROPS GROWN: Strawberries 10.5 :Pears 1.5 :

(CROP) (ACREAGE) (CROP) (ACREAGE)

SOIL: \_\_\_\_\_

(TYPE) (PRODUCTIVITY INDEX)

STRUCTURES: 1- 4 rm dwlg.; barn; out buildings

ACTUAL VALUE: \$ \_\_\_\_\_ \$ \_\_\_\_\_ \$ \_\_\_\_\_

(LAND) (STRUCTURES) (TOTAL)

ASSESSED VALUE: \$ 1390- \$ 390- \$ 1780-

(LAND) (STRUCTURES) (TOTAL)

OPERATED BY: \_\_\_\_\_

(NAME) (ADDRESS)

LEASE PERIOD: \_\_\_\_\_

(FROM: DATE) (TO: DATE)

INDEBTEDNESS: \$

(AMOUNT)

(DATED INCURRED)

(DATE DUE)

CREDITOR:

(NAME)

(ADDRESS)

LEGAL DESCRIPTION:

*(See orig cards #51A to I)*

REMARKS:

DISPOSITION:

DATE: NOV 1 1943

INVESTIGATOR:



FARM PROPERTY INVENTORY - EVACUEE PROPERTY DIVISION - WRA

51-A

13724

TYPE: \_\_\_\_\_ CODE: \_\_\_\_\_ NO: \_\_\_\_\_

LEGAL OWNERS: 1. YAMASHITA, KAZUO (or KAZUO)

2. \_\_\_\_\_

3. \_\_\_\_\_

(LAST NAME)

(MIDDLE)

(FIRST)

OWNERS' ADDRESSES: 1. \_\_\_\_\_

2. \_\_\_\_\_

3. \_\_\_\_\_

(PROJECT OR P.O.)

(COUNTY)

(STATE)

LOCATION OF PROPERTY: \_\_\_\_\_

(RFD, ETC.)

(P.O.)

(COUNTY)

(STATE)

GROSS ACREAGE: 15 CULTIVATED ACREAGE: \_\_\_\_\_

CROPS GROWN: \_\_\_\_\_

(CROP)

(ACREAGE)

(CROP)

(ACREAGE)

SOIL: \_\_\_\_\_

(TYPE)

(PRODUCTIVITY INDEX)

STRUCTURES: \_\_\_\_\_

ACTUAL VALUE: \$ \_\_\_\_\_ \$ \_\_\_\_\_ \$ \_\_\_\_\_

(LAND)

(STRUCTURES)

(TOTAL)

ASSESSED VALUE: \$ 300- \$ - \$ 300-

(LAND)

(STRUCTURES)

(TOTAL)

OPERATED BY: \_\_\_\_\_

(NAME)

(ADDRESS)

LEASE PERIOD: \_\_\_\_\_

(FROM: DATE)

(TO: DATE)

TL #16

RD #2

SD #303

U-3

P-124

L-76

INDEBTEDNESS: \$

(AMOUNT)

(DATED INCURRED)

(DATE DUE)

CREDITOR:

(NAME)

(ADDRESS)

LEGAL DESCRIPTION:

W $\frac{1}{4}$  of NE $\frac{1}{4}$  of SE $\frac{1}{4}$  ex S $\frac{1}{2}$  of SW $\frac{1}{4}$  of S-22;  
T-25N; R-2E. (15 AC.)

REMARKS:

DISPOSITION:

DATE: NOV 1 1943

INVESTIGATOR:



# FARM PROPERTY INVENTORY - EVACUEE PROPERTY DIVISION

51-B

TYPE: \_\_\_\_\_ CODE: \_\_\_\_\_ NO: \_\_\_\_\_

LEGAL OWNERS: 1. YAMASHITA, Masaharu

2. \_\_\_\_\_

3. \_\_\_\_\_ (LAST NAME) (MIDDLE) (FIRST)

OWNERS' ADDRESSES: 1. \_\_\_\_\_

2. \_\_\_\_\_

3. \_\_\_\_\_ (PROJECT OR P.O.) (COUNTY) (STATE)

LOCATION OF PROPERTY: \_\_\_\_\_ (RFD, ETC.) (P.O.) (COUNTY) (STATE)

GROSS ACREAGE: 5 CULTIVATED ACREAGE: \_\_\_\_\_

CROPS GROWN: \_\_\_\_\_

(CROP) (ACREAGE) (CROP) (ACREAGE)

SOIL: \_\_\_\_\_ (TYPE) (PRODUCTIVITY INDEX)

STRUCTURES: \_\_\_\_\_

ACTUAL VALUE: \$ \_\_\_\_\_ (LAND) (STRUCTURES) (TOTAL)

ASSESSED VALUE: \$ 150- (LAND) (STRUCTURES) (TOTAL)

OPERATED BY: \_\_\_\_\_ (NAME) (ADDRESS)

LEASE PERIOD: \_\_\_\_\_ (FROM: DATE) (TO: DATE)

INDEBTEDNESS: \$

(AMOUNT)

(DATED INCURRED)

(DATE DUE)

CREDITOR:

(NAME)

(ADDRESS)

LEGAL DESCRIPTION:

*N<sup>1</sup>/<sub>4</sub> of NW<sup>1</sup>/<sub>4</sub> of SE<sup>1</sup>/<sub>4</sub> of S-22; T-25; R-2E  
(5A)*

REMARKS:

DISPOSITION:

DATE:

NOV 1 1943

INVESTIGATOR:



FARM PROPERTY INVENTORY - EVACUEE PROPERTY DIVISION - WRA

51-C

13999

TYPE: \_\_\_\_\_ CODE: \_\_\_\_\_ NO: \_\_\_\_\_

LEGAL OWNERS: 1. YAMASHITA, Masaharu

TL #45

2. \_\_\_\_\_

RD #2

3. \_\_\_\_\_

SO #303

(LAST NAME)

(MIDDLE)

(FIRST)

OWNERS' ADDRESSES: 1. \_\_\_\_\_

2. \_\_\_\_\_

3. \_\_\_\_\_

(PROJECT OR P.O.)

(COUNTY)

(STATE)

LOCATION OF PROPERTY: Winslow, Kitsap Co., Washington

(RFD, ETC.)

(P.O.)

(COUNTY)

(STATE)

V-3

GROSS ACREAGE: 5 CULTIVATED ACREAGE: \_\_\_\_\_

P.179

CROPS GROWN: \_\_\_\_\_

L-78

(CROP)

(ACREAGE)

(CROP)

(ACREAGE)

SOIL: \_\_\_\_\_

(TYPE)

(PRODUCTIVITY INDEX)

STRUCTURES: \_\_\_\_\_

ACTUAL VALUE: \$ \_\_\_\_\_ \$ \_\_\_\_\_ \$ \_\_\_\_\_

(LAND)

(STRUCTURES)

(TOTAL)

ASSESSED VALUE: \$ 150- \$ - \$ 150-

(LAND)

(STRUCTURES)

(TOTAL)

OPERATED BY: \_\_\_\_\_

(NAME)

(ADDRESS)

LEASE PERIOD: \_\_\_\_\_

(FROM: DATE)

(TO: DATE)

INDEBTEDNESS: \$

(AMOUNT)

(DATED INCURRED)

(DATE DUE)

CREDITOR:

(NAME)

(ADDRESS)

LEGAL DESCRIPTION: *5 1/2 of SW 1/4 of NE 1/4 of SE 1/4 of S-22, T-25 N;  
R-2E (540)*

REMARKS:

DISPOSITION:

DATE: **NOV 1** 1943

INVESTIGATOR:



FARM PROPERTY INVENTORY - EVACUEE PROPERTY DIVISION - WRA

51-0

13723

TYPE: \_\_\_\_\_ CODE: \_\_\_\_\_ NO: \_\_\_\_\_

LEGAL OWNERS: 1. YAMASHITA, K.

2. \_\_\_\_\_

3. \_\_\_\_\_

(LAST NAME)

(MIDDLE)

(FIRST)

OWNERS' ADDRESSES: 1. \_\_\_\_\_

2. \_\_\_\_\_

3. \_\_\_\_\_

(PROJECT OR P.O.)

(COUNTY)

(STATE)

LOCATION OF PROPERTY: Winslow, Kitsap Co. Washington

(RFD, ETC.)

(P.O.)

(COUNTY)

(STATE)

GROSS ACREAGE: 4.12 CULTIVATED ACREAGE: \_\_\_\_\_

CROPS GROWN: \_\_\_\_\_

(CROP)

(ACREAGE)

(CROP)

(ACREAGE)

SOIL: \_\_\_\_\_

(TYPE)

(PRODUCTIVITY INDEX)

STRUCTURES: \_\_\_\_\_

ACTUAL VALUE: \$ \_\_\_\_\_ \$ \_\_\_\_\_ \$ \_\_\_\_\_

(LAND)

(STRUCTURES)

(TOTAL)

ASSESSED VALUE: \$ 320- \$ 150- \$ 470-

(LAND)

(STRUCTURES)

(TOTAL)

OPERATED BY: \_\_\_\_\_

(NAME)

(ADDRESS)

LEASE PERIOD: \_\_\_\_\_

(FROM: DATE)

(TO: DATE)

TL #85  
RD #2  
SD #303

Port of Bainbridge

U-3

P-139

L-9

INDEBTEDNESS: \$

(AMOUNT)

(DATED INCURRED)

(DATE DUE)

CREDITOR:

(NAME)

(ADDRESS)

LEGAL DESCRIPTION:

Part of SE  $\frac{1}{4}$  of NW  $\frac{1}{4}$   
of S-26; T25N; R2E. (4.14 Ac.)

REMARKS:

DISPOSITION:

DATE: NOV 1 1943

INVESTIGATOR:



FARM PROPERTY INVENTORY - EVACUEE PROPERTY DIVISION - WRA

SIE

1407V

TYPE: \_\_\_\_\_ CODE: \_\_\_\_\_ NO: \_\_\_\_\_

LEGAL OWNERS: 1. YAMASHITA, KAZUO

2. Angels Garden

3. Tracts - Lots

13, 14, & 15 (LAST NAME) (MIDDLE) (FIRST)

OWNERS' ADDRESSES: 1. \_\_\_\_\_

2. Port of Eagle Lake

3. LD #2 ; SD #303

(PROJECT OR P.O.) (COUNTY) (STATE)

LOCATION OF PROPERTY: Winslow, Kitsap Co., Washington

(RFD, ETC.) (P.O.) (COUNTY) (STATE)

GROSS ACREAGE: 1.03 A. CULTIVATED ACREAGE: \_\_\_\_\_

CROPS GROWN: \_\_\_\_\_

\_\_\_\_\_

(CROP) (ACREAGE) (CROP) (ACREAGE)

SOIL: \_\_\_\_\_

(TYPE) (PRODUCTIVITY INDEX)

STRUCTURES: \_\_\_\_\_

ACTUAL VALUE: \$ \_\_\_\_\_ \$ \_\_\_\_\_ \$ \_\_\_\_\_

(LAND) (STRUCTURES) (TOTAL)

ASSESSED VALUE: \$ 120 - \* \$ \_\_\_\_\_ \$ 120 -

(LAND) (STRUCTURES) (TOTAL)

OPERATED BY: \_\_\_\_\_

(NAME) (ADDRESS)

LEASE PERIOD: \_\_\_\_\_

3 Lots ea. 40 - (FROM: DATE) (TO: DATE)

INDEBTEDNESS: \$

(AMOUNT)

(DATED INCURRED)

(DATE DUE)

CREDITOR:

(NAME)

(ADDRESS)

LEGAL DESCRIPTION:

Lt-13 lrrcg. 67.07' x 134.60' x 135.24' x 257.32' x 290'  
L-14-100' x 454' x 100+ ' x 394'  
L-15-100' x 394' x 100+ ' x 390'  
In NW 1/4 of NW 1/4 of S-34; T25N; R-7E

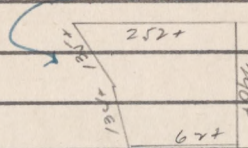

REMARKS:

DISPOSITION:

DATE:

NOV 1 1943

INVESTIGATOR:



FARM PROPERTY INVENTORY - EVACUEE PROPERTY DIVISION - WRA

51-F

14072

TYPE: \_\_\_\_\_ CODE: \_\_\_\_\_ NO: \_\_\_\_\_

LEGAL OWNERS: 1. YAMASHITA, KAZUO

*Angels Garden*

2. \_\_\_\_\_

*Tracks - Lts 17, 183*

(LAST NAME) (MIDDLE) (FIRST)

*Port of Eagle Lake*

OWNERS' ADDRESSES: 1. \_\_\_\_\_

*RD #2*

2. \_\_\_\_\_

*SP #303*

3. \_\_\_\_\_

(PROJECT OR P.O.) (COUNTY) (STATE)

LOCATION OF PROPERTY: Winslow, Kitsap Co., Washington

(RFD, ETC.) (P.O.) (COUNTY) (STATE)

*U-6*

GROSS ACREAGE: 1.79 CULTIVATED ACREAGE: \_\_\_\_\_

*P132*

CROPS GROWN: \_\_\_\_\_

(CROP) (ACREAGE) (CROP) (ACREAGE)

*L-49*

*SD*

SOIL: \_\_\_\_\_

(TYPE) (PRODUCTIVITY INDEX)

STRUCTURES: \_\_\_\_\_

ACTUAL VALUE: \$ \_\_\_\_\_ \$ \_\_\_\_\_ \$ \_\_\_\_\_

(LAND) (STRUCTURES) (TOTAL)

ASSESSED VALUE: \$ 80.1\* \$ - \$ 80

(LAND) (STRUCTURES) (TOTAL)

OPERATED BY: \_\_\_\_\_

(NAME) (ADDRESS)

LEASE PERIOD: \_\_\_\_\_

*x 2 Lots 40 ea.* (FROM: DATE) (TO: DATE)

INDEBTEDNESS: \$

(AMOUNT)

(DATED INCURRED)

(DATE DUE)

CREDITOR:

(NAME)

(ADDRESS)

LEGAL DESCRIPTION:

LT-17:- 100' X 404' X 100+' X 393.18' (0.915 Ac.)

LT 18: 100' X 393.18' X 100+' X 367.21' (0.873 Ac.)

1/4 NW 1/4 of NW 1/4 of S-34; T25N; R 2E.

REMARKS:

DISPOSITION:

DATE: NOV 1 1943

INVESTIGATOR:



FARM PROPERTY INVENTORY - EVACUEE PROPERTY DIVISION - WRA

57-6

14072

TYPE: \_\_\_\_\_ CODE: \_\_\_\_\_ NO: \_\_\_\_\_

LEGAL OWNERS: 1. YAMASHITA, KAZUO

Angels Garden 2. \_\_\_\_\_

Tracts - Lots 3. \_\_\_\_\_

22 & 23 (LAST NAME) (MIDDLE) (FIRST)

OWNERS' ADDRESSES: 1. \_\_\_\_\_

Port of Eagle Lake 2. \_\_\_\_\_

A.D. #2; S.D. #303 3. \_\_\_\_\_

(PROJECT OR P.O.) (COUNTY) (STATE)

LOCATION OF PROPERTY: \_\_\_\_\_

(RFD, ETC.) (P.O.) (COUNTY) (STATE)

GROSS ACREAGE: 6.76 3.38 CULTIVATED ACREAGE: \_\_\_\_\_

V-6 CROPS GROWN: \_\_\_\_\_

(CROP) (ACREAGE) (CROP) (ACREAGE)

P-132 SOIL: \_\_\_\_\_

L-54 (TYPE) (PRODUCTIVITY INDEX)

55

STRUCTURES: \_\_\_\_\_

ACTUAL VALUE: \$ \_\_\_\_\_ \$ \_\_\_\_\_ \$ \_\_\_\_\_

(LAND) (STRUCTURES) (TOTAL)

ASSESSED VALUE: \$ 80- \$ - \$ 80-

(LAND) (STRUCTURES) (TOTAL)

OPERATED BY: \_\_\_\_\_

(NAME) (ADDRESS)

LEASE PERIOD: \_\_\_\_\_

2 Lots \$40 each (FROM: DATE) (TO: DATE)

INDEBTEDNESS: \$

(AMOUNT)

(DATED INCURRED)

(DATE DUE)

CREDITOR:

(NAME)

(ADDRESS)

LEGAL DESCRIPTION:

Lt-22: 112.64' x 397.45' x 100' x 346.65' (<sup>1.8<sup>1</sup> A</sup>~~3.39 A~~);  
Lt-23: 111.32' x 346.65' x 100' x 297.74' (1.56 A.)  
1/4 NW 1/4 of NW 1/4 of S-34; T-25N; R-2E

REMARKS:

DISPOSITION:

DATE: NOV 1 1943

INVESTIGATOR:



FARM PROPERTY INVENTORY - EVACUEE PROPERTY DIVISION - WRA

51-17

14077

TYPE: \_\_\_\_\_ CODE: \_\_\_\_\_ NO: \_\_\_\_\_

LEGAL OWNERS: 1. YAMASHITA, KAZUO

Angel's Garden 2. \_\_\_\_\_

Tracts - Lt - 16 3. \_\_\_\_\_

(LAST NAME)

(MIDDLE)

(FIRST)

OWNERS' ADDRESSES: 1. \_\_\_\_\_

Port of Eagle Rock 2. \_\_\_\_\_

RD #2; SD #303 3. \_\_\_\_\_

(PROJECT OR P.O.)

(COUNTY)

(STATE)

LOCATION OF PROPERTY: \_\_\_\_\_

Winslow, Kitsap Co., Washington

(RFD, ETC.)

(P.O.)

(COUNTY)

(STATE)

16 GROSS ACREAGE: 0.911 CULTIVATED ACREAGE: \_\_\_\_\_

P132 CROPS GROWN: \_\_\_\_\_

L-48 \_\_\_\_\_

(CROP)

(ACREAGE)

(CROP)

(ACREAGE)

SOIL: \_\_\_\_\_

(TYPE)

(PRODUCTIVITY INDEX)

STRUCTURES: \_\_\_\_\_

ACTUAL VALUE: \$ \_\_\_\_\_ \$ \_\_\_\_\_ \$ \_\_\_\_\_

(LAND)

(STRUCTURES)

(TOTAL)

ASSESSED VALUE: \$ 40 \$ 240 \$ 280-

(LAND)

(STRUCTURES)

(TOTAL)

OPERATED BY: \_\_\_\_\_

(NAME)

(ADDRESS)

LEASE PERIOD: \_\_\_\_\_

(FROM: DATE)

(TO: DATE)

INDEBTEDNESS: \$

(AMOUNT)

(DATED INCURRED)

(DATE DUE)

CREDITOR:

(NAME)

(ADDRESS)

LEGAL DESCRIPTION:

100' x 390' x 100' x 404' (0.911 Ac.) In NW 1/4 of  
NW 1/4 of S-34; T25N; R-2E

REMARKS:

DISPOSITION:

DATE:

NOV 1 1943

INVESTIGATOR:



# FARM PROPERTY INVENTORY - EVACUEE PROPERTY DIVISION - WRA

57-2

1407V  
TYPE: \_\_\_\_\_ CODE: \_\_\_\_\_ NO: \_\_\_\_\_

LEGAL OWNERS: 1. YAMASHITA, KAZUO

2. Angels Garden

Tracts, Lots 3. \_\_\_\_\_ (LAST NAME) (MIDDLE) (FIRST)

19, 20, 21

OWNERS' ADDRESSES: 1. \_\_\_\_\_

2. Port of Eagle Dale

3. R.D. #2; S.D. #303 (PROJECT OR P.O.) (COUNTY) (STATE)

LOCATION OF PROPERTY: Winslow, Kitsap County, Washington

(RFD, ETC.) (P.O.) (COUNTY) (STATE)

GROSS ACREAGE: 6.8 CULTIVATED ACREAGE: \_\_\_\_\_

CROPS GROWN: \_\_\_\_\_

(CROP) (ACREAGE) (CROP) (ACREAGE)

SOIL: \_\_\_\_\_ (PRODUCTIVITY INDEX)

(TYPE)

STRUCTURES: \_\_\_\_\_

ACTUAL VALUE: \$ \_\_\_\_\_ (LAND) (STRUCTURES) (TOTAL)

ASSESSED VALUE: \$ 150<sup>x</sup> \_\_\_\_\_ (LAND) (STRUCTURES) (TOTAL)

OPERATED BY: \_\_\_\_\_ (NAME) (ADDRESS)

LEASE PERIOD: \_\_\_\_\_ (FROM: DATE) \* 3 Lots \$50 each. (TO: DATE)

INDEBTEDNESS: \$

(AMOUNT)

(DATED INCURRED)

(DATE DUE)

CREDITOR:

(NAME)

(ADDRESS)

LEGAL DESCRIPTION:

Lot #19 - 95.26' x 562.07' x 100' x 501.47' = 2.38 Ac.

" #20 113.75' x 501.47' x 100' x 451.96' = 2.34 Ac.

" #21 113.75' x 451.96' x 100' x 397.45' = 2.08 Ac.

In NW 1/4 of NW 1/4 of S-34; T-25N; R-2E.

REMARKS:

DISPOSITION:

DATE:

NOV 1 1943

INVESTIGATOR:



FARM PROPERTY INVENTORY - EVACUEE PROPERTY DIVISION - WRA 27-27-V

57

17974

TYPE: \_\_\_\_\_ CODE: \_\_\_\_\_ NO: \_\_\_\_\_

LEGAL OWNERS: 1. YANAGIMACHI, Nobuko

TL #8

2. \_\_\_\_\_

RD #1

3. \_\_\_\_\_

SD #400

(LAST NAME) (MIDDLE) (FIRST)

OWNERS' ADDRESSES: 1. \_\_\_\_\_

Part of Kingston

2. \_\_\_\_\_

3. \_\_\_\_\_

(PROJECT OR P.O.) (COUNTY) (STATE)

LOCATION OF PROPERTY: \_\_\_\_\_

Kingston, Kitsap Co., Washington

(RFD, ETC.) (P.O.) (COUNTY) (STATE)

U-4

GROSS ACREAGE: 40.0 CULTIVATED ACREAGE: \_\_\_\_\_

P.183

CROPS GROWN: \_\_\_\_\_

L-34

(CROP) (ACREAGE) (CROP) (ACREAGE)

SOIL: \_\_\_\_\_

(TYPE) (PRODUCTIVITY INDEX)

STRUCTURES: \_\_\_\_\_

ACTUAL VALUE: \$ \_\_\_\_\_ \$ \_\_\_\_\_ \$ \_\_\_\_\_

(LAND) (STRUCTURES) (TOTAL)

ASSESSED VALUE: \$ 540 \$ - \$ 540-

(LAND) (STRUCTURES) (TOTAL)

OPERATED BY: \_\_\_\_\_

(NAME) (ADDRESS)

LEASE PERIOD: \_\_\_\_\_

(FROM: DATE) (TO: DATE)

INDEBTEDNESS: \$

(AMOUNT)

(DATED INCURRED)

(DATE DUE)

CREDITOR:

(NAME)

(ADDRESS)

LEGAL DESCRIPTION:

SW 1/4 of NE 1/4 of S-27; T-27N; R-2E (40. A.)

REMARKS:

DISPOSITION:

DATE:

NOV 1 1943

INVESTIGATOR:



## FARM PROPERTY INVENTORY - EVACUEE PROPERTY DIVISION - WRA

26-27-V

S-J 53

TYPE: \_\_\_\_\_ CODE: \_\_\_\_\_ NO: \_\_\_\_\_

LEGAL OWNERS: 1. YANAGIMACHI, Nobuko

TL # 22

RD # 1

SD # 400

2. \_\_\_\_\_

3. \_\_\_\_\_

(LAST NAME)

(MIDDLE)

(FIRST)

OWNERS' ADDRESSES: 1. \_\_\_\_\_

Port of Kingston

2. \_\_\_\_\_

3. \_\_\_\_\_

(PROJECT OR P.O.)

(COUNTY)

(STATE)

LOCATION OF PROPERTY: \_\_\_\_\_

Kingston, Kitsap County Washington

(RFD, ETC.)

(P.O.)

(COUNTY)

(STATE)

GROSS ACREAGE: 10.9 CULTIVATED ACREAGE: \_\_\_\_\_

CROPS GROWN: \_\_\_\_\_

(CROP)

(ACREAGE)

(CROP)

(ACREAGE)

SOIL: \_\_\_\_\_

(TYPE)

(PRODUCTIVITY INDEX)

STRUCTURES: \_\_\_\_\_

ACTUAL VALUE: \$ \_\_\_\_\_ \$ \_\_\_\_\_ \$ \_\_\_\_\_

(LAND)

(STRUCTURES)

(TOTAL)

ASSESSED VALUE: \$ 180- \$ - \$ 180-

(LAND)

(STRUCTURES)

(TOTAL)

OPERATED BY: \_\_\_\_\_

(NAME)

(ADDRESS)

LEASE PERIOD: \_\_\_\_\_

(FROM: DATE)

(TO: DATE)

INDEBTEDNESS: \$

(AMOUNT)

(DATED INCURRED)

(DATE DUE)

CREDITOR:

(NAME)

(ADDRESS)

LEGAL DESCRIPTION:

SE 1/4 of NW 1/4 of NW 1/4 (ex 60' for rd) of S-26; T27N;  
R-2E (10.0 Ac.)

REMARKS:

Trans. from: Nobuko TANAGIMACHI 306-D-287  
to: MATSUMOTO, Kikue Marishima 3-19-44

DISPOSITION:

DATE:

NOV 1 1943

INVESTIGATOR:



KITSAP COUNTY  
NON-FARM PROPERTY

## URBAN PROPERTY INVENTORY - EVACUEE PROPERTY DIVISION - WRA

26-25-2E

TYPE: \_\_\_\_\_ CODE: \_\_\_\_\_ NO: \_\_\_\_\_

LEGAL OWNERS: 1. KATAYAMA, Yoshio

Jensen's Add. 2. \_\_\_\_\_

To Winslow 3. \_\_\_\_\_

Port of Bainbridge (LAST NAME) (MIDDLE) (FIRST)

OWNERS' ADDRESSES: 1. \_\_\_\_\_

L-2; S.D. #303 2. \_\_\_\_\_

R.D. #2; 3. \_\_\_\_\_

(PROJECT OR P.O.) (COUNTY) (STATE)

LOCATION OF PROPERTY: Bainbridge St. x Winslow Kitsap Co. Washington

U-7 (NO. AND STREET) (P.O.) (COUNTY) (STATE)

P-170 SIZE OF LOT: 78' x 308.91'

L-5 STRUCTURES: \_\_\_\_\_

ACTUAL VALUE: \$ \_\_\_\_\_ \$ \_\_\_\_\_ \$ \_\_\_\_\_

(LAND) (STRUCTURES) (TOTAL)

ASSESSED VALUE: \$ 375 \$ 100 \$ 475

(LAND) (STRUCTURES) (TOTAL)

OPERATED BY: \_\_\_\_\_

(NAME) (ADDRESS)

LEASE PERIOD: \_\_\_\_\_

(FROM: DATE) (TO: DATE)

INDEBTEDNESS: \$ \_\_\_\_\_

(AMOUNT) (DATE INCURRED) (DATE DUE)

CREDITOR: \_\_\_\_\_

X W side (NAME) (ADDRESS)



REMARKS: *Trans. from: Nakato, Paulina & Masaaki*  
*to: Brehm, Edward 10-19-42 (323-D-504)*

DISPOSITION:

DATE: **NOV 1** 1943

INVESTIGATOR:

## URBAN PROPERTY INVENTORY - EVACUEE PROPERTY DIVISION - WRA

#12395

TYPE: STORE CODE: \_\_\_\_\_ NO: \_\_\_\_\_LEGAL OWNERS: 1. Nakata, Masaki

2. \_\_\_\_\_

3. \_\_\_\_\_

Winslow(Port of Bainbridge) - Blk 1

(LAST NAME)

(MIDDLE)

(FIRST)

OWNERS' ADDRESSES: 1. \_\_\_\_\_

2. \_\_\_\_\_

3. \_\_\_\_\_

(PROJECT OR P.O.)

(COUNTY)

(STATE)

1-8,10 LOCATION OF PROPERTY:

(NO. AND STREET)

(P.O.)

(COUNTY)

(STATE)

Winslow, Kitsap Co., WashingtonSIZE OF LOT: 2 Lots 40.29' x 120' eachSTRUCTURES: 1-1 story, 2 Rm Store Bldg

ACTUAL VALUE: \$ \_\_\_\_\_ \$ \_\_\_\_\_ \$ \_\_\_\_\_

(LAND)

(STRUCTURES)

(TOTAL)

ASSESSED VALUE: \$ 360- \$ 1000- \$ 1360-

(LAND)

(STRUCTURES)

(TOTAL)

OPERATED BY: \_\_\_\_\_

(NAME)

(ADDRESS)

LEASE PERIOD: \_\_\_\_\_

(FROM: DATE)

(TO: DATE)

INDEBTEDNESS: \$ \_\_\_\_\_

(AMOUNT)

(DATE INCURRED)

(DATE DUE)

CREDITOR: \_\_\_\_\_

(NAME)

(ADDRESS)

(owner)



REMARKS:

LT #2 - \$180

LT #3 - \$180 - 1000 - \$1180

DISPOSITION:

DATE: NOV 1 1943

INVESTIGATOR:

## URBAN PROPERTY INVENTORY - EVACUEE PROPERTY DIVISION - WRA

#10812

TYPE: Vacant Lot CODE: \_\_\_\_\_ NO: \_\_\_\_\_

LEGAL OWNERS: 1. OMOTO, Satsua (Probably Satsuo) 4 OMOTO, Masakata  
Madrono Sub. 2. " Taketo (Sadagashi?)  
Lt # 15 3. " Kapee (Undiv. 1/4 interest)  
R.D. #2, S.D. #303 (LAST NAME) (MIDDLE) (FIRST)

OWNERS' ADDRESSES: 1. Box 111, Winslow, Washington  
 2. \_\_\_\_\_  
 3. \_\_\_\_\_

(PROJECT OR P.O.) (COUNTY) (STATE)

LOCATION OF PROPERTY: Yeomalt Ave. X Kitsap Co., Washington  
 (NO. AND STREET) (P.O.) (COUNTY) (STATE)

SIZE OF LOT: 50' x 57.39' x 144.99' x 175.17'

STRUCTURES: \_\_\_\_\_

ACTUAL VALUE: \$ \_\_\_\_\_ \$ \_\_\_\_\_ \$ \_\_\_\_\_

(LAND) (STRUCTURES) (TOTAL)

ASSESSED VALUE: \$ 80- \$ - \$ 80-

(LAND) (STRUCTURES) (TOTAL)

OPERATED BY: \_\_\_\_\_

(NAME) (ADDRESS)

LEASE PERIOD: \_\_\_\_\_

(FROM: DATE) (TO: DATE)

INDEBTEDNESS: \$ \_\_\_\_\_

(AMOUNT) (DATE INCURRED) (DATE DUE)

CREDITOR: \_\_\_\_\_

x W. side of (NAME) Yeomalt Ave. - W. of Willow (ADDRESS) Ave. (Probably R.F.D. Winslow)



REMARKS:

DISPOSITION:

DATE: NOV 1 1943

INVESTIGATOR:

## URBAN PROPERTY INVENTORY - EVACUEE PROPERTY DIVISION - WRA

10812

TYPE: \_\_\_\_\_ CODE: \_\_\_\_\_ NO: \_\_\_\_\_

LEGAL OWNERS: 1. OMOTO, Satsuo (Probably Satsuo) OMOTO, Masakata  
Madrono Sub. 2. " Taketa ( " Taketa) (Sadogashi?)  
A.D. #2; Lt. 14 3. " Kanea  
S.D. #303 (LAST NAME) (MIDDLE) (FIRST)

OWNERS' ADDRESSES: 1. Box 111, Winslow, Washington  
 2. \_\_\_\_\_  
 3. \_\_\_\_\_

(PROJECT OR P.O.) (COUNTY) (STATE)

LOCATION OF PROPERTY: Yeomalt Ave. x Kitsap Co., Washington  
 (NO. AND STREET) (P.O.) (COUNTY) (STATE)

SIZE OF LOT: 50' x 144.99' x 57.39' x 114.61'

STRUCTURES: \_\_\_\_\_

ACTUAL VALUE: \$ \_\_\_\_\_ \$ \_\_\_\_\_ \$ \_\_\_\_\_

(LAND) (STRUCTURES) (TOTAL)

ASSESSED VALUE: \$ 80- \$ 160- \$ 240-

(LAND) (STRUCTURES) (TOTAL)

OPERATED BY: \_\_\_\_\_

(NAME) (ADDRESS)

LEASE PERIOD: \_\_\_\_\_

(FROM: DATE) (TO: DATE)

INDEBTEDNESS: \$ \_\_\_\_\_

(AMOUNT) (DATE INCURRED) (DATE DUE)

CREDITOR: \_\_\_\_\_

x W side no. of (NAME) Willow Ave (Probably R.F.D) (ADDRESS) Winslow



REMARKS:

DISPOSITION:

DATE: NOV 1 1943

INVESTIGATOR:

# 10817

## URBAN PROPERTY INVENTORY - EVACUEE PROPERTY DIVISION - WRA

TYPE: Vacant Lot CODE: \_\_\_\_\_ NO: \_\_\_\_\_LEGAL OWNERS: 1. OMOTO, Jatsuo (Aroh Jatsuo) 4. OMOTO, MasakataMadrono Sub. 2. " Taketa ( " Taketa) (Sadayashi?)L-#8, Rd #2 3. " Kamee (Under Y. interest)S.D. #303

(LAST NAME) (MIDDLE) (FIRST)

OWNERS' ADDRESSES: 1. Box 111, Winslow, Washington

2. \_\_\_\_\_

3. 3-14-1, Manzanar

(PROJECT OR P.O.) (COUNTY) (STATE)

LOCATION OF PROPERTY: Farview Ave. x Kitsap Co., WASHINGTON

(NO. AND STREET) (P.O.) (COUNTY) (STATE)

SIZE OF LOT: 50' x 217.64'

STRUCTURES: \_\_\_\_\_

ACTUAL VALUE: \$ \_\_\_\_\_ \$ \_\_\_\_\_ \$ \_\_\_\_\_

(LAND) (STRUCTURES) (TOTAL)

ASSESSED VALUE: \$ \$40- \$ - \$ 40-

(LAND) (STRUCTURES) (TOTAL)

OPERATED BY: \_\_\_\_\_

(NAME) (ADDRESS)

LEASE PERIOD: \_\_\_\_\_

(FROM: DATE) (TO: DATE)

INDEBTEDNESS: \$ \_\_\_\_\_

(AMOUNT) (DATE INCURRED) (DATE DUE)

CREDITOR: \_\_\_\_\_

x E side x (NAME) N of Willow Ave. (Probably R.F.D. Winslow) (ADDRESS)



REMARKS:

DISPOSITION:

DATE:

NOV 1 1943

INVESTIGATOR:

## URBAN PROPERTY INVENTORY - EVACUEE PROPERTY DIVISION - WRA

#10812

TYPE: Vacant Lot CODE: \_\_\_\_\_ NO: \_\_\_\_\_LEGAL OWNERS: 1. OMOTO, Jatsuai (Prob. Jatsuo) 4. OMOTO, MasakataMadrono Sub. 2. " Taketai ( " Taketai ) (Sadayoshi?)Lot #9 R.D. #2 3. " Kameo (Und. 1/4 int.)  
(LAST NAME) (MIDDLE) (FIRST)OWNERS' ADDRESSES: 1. Box 111, Winslow, Washington

SD #303

2. \_\_\_\_\_

3. \_\_\_\_\_

(PROJECT OR P.O.) (COUNTY) (STATE)

LOCATION OF PROPERTY: Fairview Ave. Kitsap Co., WASHINGTON

(NO. AND STREET) (P.O.) (COUNTY) (STATE)

SIZE OF LOT: 50' x 217.64'

STRUCTURES: \_\_\_\_\_

ACTUAL VALUE: \$ \_\_\_\_\_ \$ \_\_\_\_\_ \$ \_\_\_\_\_

(LAND) (STRUCTURES) (TOTAL)

ASSESSED VALUE: \$ 40- \$ - \$ 40-

(LAND) (STRUCTURES) (TOTAL)

OPERATED BY: \_\_\_\_\_

(NAME) (ADDRESS)

LEASE PERIOD: \_\_\_\_\_

(FROM: DATE) (TO: DATE)

INDEBTEDNESS: \$ \_\_\_\_\_

(AMOUNT) (DATE INCURRED) (DATE DUE)

CREDITOR: \_\_\_\_\_

X E SIDE (NAME) N. of Willow Ave. (Probably R.F.D. Winslow) (ADDRESS)



REMARKS:

DISPOSITION:

DATE: NOV 1 1943

INVESTIGATOR:

PIERCE COUNTY  
JAPANESE OWNER-  
SHIPS 3-1-42  
FARM PROPERTY



## FARM PROPERTY INVENTORY - EVACUEE PROPERTY DIVISION - WRA

17-20-4

3

TYPE: Truck & Berry Farm CODE: \_\_\_\_\_ NO: \_\_\_\_\_LEGAL OWNERS: 1. ASAI, SADIE

2. \_\_\_\_\_

3. \_\_\_\_\_

(LAST NAME)

(MIDDLE)

(FIRST)

OWNERS' ADDRESSES: 1. \_\_\_\_\_

2. \_\_\_\_\_

3. \_\_\_\_\_

(PROJECT OR P.O.)

(COUNTY)

(STATE)

LOCATION OF PROPERTY: R-1, BOX 725, PUYALLUP, PIERCE CO, WASH.

(RFD, ETC.)

(P.O.)

(COUNTY)

(STATE)

GROSS ACREAGE: 4.19 CULTIVATED ACREAGE: \_\_\_\_\_CROPS GROWN: RASPBERRIES 1.5 : LETTUCE 1PEAS0.25 :RHUBARB0.20

(CROP)

(ACREAGE)

(CROP)

(ACREAGE)

SOIL: \_\_\_\_\_

(TYPE)

(PRODUCTIVITY INDEX)

STRUCTURES: DWLG. - GARAGE - PUMP HOUSE

ACTUAL VALUE: \$ \_\_\_\_\_ \$ \_\_\_\_\_ \$ \_\_\_\_\_

(LAND)

(STRUCTURES)

(TOTAL)

ASSESSED VALUE: \$ 360 \$ 25 \$ 385

(LAND)

(STRUCTURES)

(TOTAL)

OPERATED BY: \_\_\_\_\_

(NAME)

(ADDRESS)

LEASE PERIOD: \_\_\_\_\_

(FROM: DATE)

(TO: DATE)

INDEBTEDNESS: \$

(AMOUNT)

(DATED INCURRED)

(DATE DUE)

CREDITOR:

(NAME)

(ADDRESS)

LEGAL DESCRIPTION:

D 1/1 - S-17: T-20N.: R-4E. (NE  $\frac{1}{4}$ ) (SEE MAP) (Sec 40)

REMARKS:

DISPOSITION:

DATE: SEP 1 1943

INVESTIGATOR:



FARM PROPERTY INVENTORY - EVACUEE PROPERTY DIVISION - WRA

2-20-4

TYPE: Truck Farm CODE: \_\_\_\_\_ NO: \_\_\_\_\_

LEGAL OWNERS: 1. FUJITA, TADASHI

2. \_\_\_\_\_

3. \_\_\_\_\_

(LAST NAME) (MIDDLE) (FIRST)

OWNERS' ADDRESSES: 1. \_\_\_\_\_

2. \_\_\_\_\_

3. \_\_\_\_\_

(PROJECT OR P.O.) (COUNTY) (STATE)

LOCATION OF PROPERTY: JOVITA, PIERCE CO, WASH.

(RFD, ETC.) (P.O.) (COUNTY) (STATE)

GROSS ACREAGE: 73.0 CULTIVATED ACREAGE: \_\_\_\_\_

CROPS GROWN: \_\_\_\_\_

(CROP) (ACREAGE) (CROP) (ACREAGE)

SOIL: \_\_\_\_\_

(TYPE) (PRODUCTIVITY INDEX)

STRUCTURES: 1-4 RM. DWELLING (1919)

ACTUAL VALUE: \$ \_\_\_\_\_ \$ \_\_\_\_\_ \$ \_\_\_\_\_

(LAND) (STRUCTURES) (TOTAL)

ASSESSED VALUE: \$ 545 \$ 80 \$ 625

(LAND) (STRUCTURES) (TOTAL)

OPERATED BY: \_\_\_\_\_

(NAME) (ADDRESS)

LEASE PERIOD: \_\_\_\_\_

(FROM: DATE) (TO: DATE)

INDEBTEDNESS: \$

(AMOUNT)

(DATED INCURRED)

(DATE DUE)

CREDITOR:

(NAME)

(ADDRESS)

LEGAL DESCRIPTION:

S-2 : T-20N. : R-4E. (NE  $\frac{1}{4}$ ) (SEE MAP)

REMARKS:

DISPOSITION:

DATE: SEP 1 1943

INVESTIGATOR:



## FARM PROPERTY INVENTORY - EVACUEE PROPERTY DIVISION - WRA

SUMMARY CARD 6

TYPE: Truck Farm CODE: \_\_\_\_\_ NO: \_\_\_\_\_LEGAL OWNERS: 1. FUJITA, YOSHIO  
2. \_\_\_\_\_  
3. \_\_\_\_\_OWNERS' ADDRESSES: 1. Rt-1, Box 218, Sumner, Washington  
2. \_\_\_\_\_  
3. \_\_\_\_\_LOCATION OF PROPERTY: (LAST NAME) (MIDDLE) (FIRST)  
1. SUMNER, PIERCE CO., WASH.  
(PROJECT OR P.O.) (COUNTY) (STATE)  
(RFD, ETC.) (P.O.) (COUNTY) (STATE)GROSS ACREAGE: 11.02 CULTIVATED ACREAGE: \_\_\_\_\_  
CROPS GROWN: LETTUCE 4.0 :  
CAULIFLOWER 0.5 :  
(CROP) (ACREAGE) (CROP) (ACREAGE)SOIL: \_\_\_\_\_  
(TYPE) (PRODUCTIVITY INDEX)STRUCTURES: DWELLING - BARN - HOT BEDACTUAL VALUE: \$ \_\_\_\_\_ \$ \_\_\_\_\_ \$ \_\_\_\_\_  
(LAND) (STRUCTURES) (TOTAL)  
ASSESSED VALUE: \$ 1100 \$ 110 \$ 1210  
(LAND) (STRUCTURES) (TOTAL)OPERATED BY: \_\_\_\_\_  
(NAME) (ADDRESS)LEASE PERIOD: \_\_\_\_\_  
(FROM: DATE) (TO: DATE)

INDEBTEDNESS: \$

(AMOUNT)

(DATED INCURRED)

(DATE DUE)

CREDITOR:

(NAME)

(ADDRESS)

LEGAL DESCRIPTION:

REMARKS:

DISPOSITION:

DATE: **SEP 1 1943**

INVESTIGATOR:.



## FARM PROPERTY INVENTORY - EVACUEE PROPERTY DIVISION - WRA

S-J 7

TYPE: Truck Farm

CODE:

17-20-4

NO:

LEGAL OWNERS: 1. HAMANISHI, HIROMI

D 4/28

2. \_\_\_\_\_

4/29

3. \_\_\_\_\_

RD #1

(LAST NAME)

(MIDDLE)

(FIRST)

OWNERS' ADDRESSES:

1. \_\_\_\_\_

SD #99

2. \_\_\_\_\_

D 4/26

3. \_\_\_\_\_

(PROJECT OR P.O.)

(COUNTY)

(STATE)

LOCATION OF PROPERTY:

(RFD, ETC.)

TACOMA, PIERCE CO., WASH.

(P.O.)

(COUNTY)

(STATE)

GROSS ACREAGE: 4.14

CULTIVATED ACREAGE: \_\_\_\_\_

CROPS GROWN: \_\_\_\_\_

:

:

(CROP)

(ACREAGE)

(CROP)

(ACREAGE)

SOIL: \_\_\_\_\_

(TYPE)

(PRODUCTIVITY INDEX)

STRUCTURES: \_\_\_\_\_

ACTUAL VALUE: \$ 450

\$

-

\$

450

(LAND)

(STRUCTURES)

(TOTAL)

ASSESSED VALUE: \$

\$

\$

(LAND)

(STRUCTURES)

(TOTAL)

OPERATED BY: \_\_\_\_\_

(NAME)

(ADDRESS)

LEASE PERIOD: \_\_\_\_\_

(FROM: DATE)

(TO: DATE)

INDEBTEDNESS: \$

(AMOUNT)

(DATED INCURRED)

(DATE DUE)

CREDITOR:

(NAME)

(ADDRESS)

LEGAL DESCRIPTION:

SE  $\frac{1}{4}$  OF S-17-T-20: R-4E (SEE MAP) - D 4/26, N  $\frac{1}{2}$  OF S  $\frac{1}{2}$   
OF NW  $\frac{1}{4}$  OF SE  $\frac{1}{4}$  OF SE  $\frac{1}{4}$ .

REMARKS:

TRANSFERRED FROM: HIROMI HAMANISHI

TO: YASUO HAMANISHI 3/18/43

DISPOSITION:

DATE: SEP 1 1943

INVESTIGATOR:



FARM PROPERTY INVENTORY - EVACUEE PROPERTY DIVISION - WRA

82  
8A

TYPE: \_\_\_\_\_ CODE: \_\_\_\_\_ NO: \_\_\_\_\_

LEGAL OWNERS: 1. HAYASHI, KAZUHIKO

State Add. #3 (To Tacoma)  
RD #3 SD #10 Lt. #7  
Less strip for hi'way  
(1.217 ac)

2. \_\_\_\_\_

3. \_\_\_\_\_

(LAST NAME) (MIDDLE) (FIRST)

OWNERS' ADDRESSES: 1. \_\_\_\_\_

State Add. #3 (To Tacoma)

2. \_\_\_\_\_

RD 3 SD #10 Lt. #8

3. \_\_\_\_\_

Less strip for hi'way (1.216 ac)  
V-16-P-213

(PROJECT OR P.O.) (COUNTY) (STATE)

LOCATION OF PROPERTY: PACIFIC HI'WAY (UNION AVE., EXT.) TACOMA, PIERCE Co., WASH.

(P.O.) (COUNTY) (STATE)

2.433  
ac.

[ 100' X 529.93' (1.217 ac) (RFD, ETC.) (P.O.) (COUNTY) (STATE)

GROSS ACREAGE: 100' X 529.10' X 100' X 529.93' (1.216 ac) CULTIVATED ACREAGE: \_\_\_\_\_

CROPS GROWN: \_\_\_\_\_

\_\_\_\_\_

(CROP) (ACREAGE) (CROP) (ACREAGE)

SOIL: \_\_\_\_\_

(TYPE) (PRODUCTIVITY INDEX)

STRUCTURES: 1 GREENHOUSE AND PART OF GREENHOUSE

ACTUAL VALUE: \$ \_\_\_\_\_ \$ \_\_\_\_\_ \$ \_\_\_\_\_

(LAND) (STRUCTURES) (TOTAL)

ASSESSED VALUE: \$ 900 \$ 1790 \$ 2,690

(LAND) (STRUCTURES) (TOTAL)

OPERATED BY: \_\_\_\_\_

(NAME) (ADDRESS)

LEASE PERIOD: \_\_\_\_\_

(FROM: DATE) (TO: DATE)

INDEBTEDNESS: \$

(AMOUNT)

(DATED INCURRED)

(DATE DUE)

CREDITOR:

(NAME)

(ADDRESS)

LEGAL DESCRIPTION:

REMARKS:

DISPOSITION:

DATE:

INVESTIGATOR:



FARM PROPERTY INVENTORY - EVACUEE PROPERTY DIVISION - WRA

OWNERSHIP  
SUMMARY

TYPE: \_\_\_\_\_ CODE: \_\_\_\_\_ NO: \_\_\_\_\_

LEGAL OWNERS: 1. KAIMURA, HAREO

2. \_\_\_\_\_

3. \_\_\_\_\_

(LAST NAME)

(MIDDLE)

(FIRST)

OWNERS' ADDRESSES: 1. \_\_\_\_\_

2. \_\_\_\_\_

3. \_\_\_\_\_

(PROJECT OR P.O.)

(COUNTY)

(STATE)

LOCATION OF PROPERTY: \_\_\_\_\_ PIERCE CO., WASH.

(RFD, ETC.)

(P.O.)

(COUNTY)

(STATE)

GROSS ACREAGE: 20.98 CULTIVATED ACREAGE: \_\_\_\_\_

CROPS GROWN: \_\_\_\_\_

:

:

(CROP)

(ACREAGE)

(CROP)

(ACREAGE)

SOIL: \_\_\_\_\_

(TYPE)

(PRODUCTIVITY INDEX)

STRUCTURES: DWLG - BARN - BERRY PICKER RTS. - TENANT DWLG - POULTRY HOUSE - SHED

ACTUAL VALUE: \$ \_\_\_\_\_ \$ \_\_\_\_\_ \$ \_\_\_\_\_

(LAND)

(STRUCTURES)

(TOTAL)

ASSESSED VALUE: \$ 2425 \$ 425 \$ 2850

(LAND)

(STRUCTURES)

(TOTAL)

OPERATED BY: \_\_\_\_\_

(NAME)

(ADDRESS)

LEASE PERIOD: \_\_\_\_\_

(FROM: DATE)

(TO: DATE)

INDEBTEDNESS: \$

(AMOUNT)

(DATED INCURRED)

(DATE DUE)

CREDITOR:

(NAME)

(ADDRESS)

LEGAL DESCRIPTION:

REMARKS:

DISPOSITION:

DATE:

INVESTIGATOR:



FARM PROPERTY INVENTORY - EVACUEE PROPERTY DIVISION - WRA

OWNERSHIP  
SUMMARY

20  
21A  
21B

TYPE: \_\_\_\_\_ CODE: \_\_\_\_\_ NO: \_\_\_\_\_

LEGAL OWNERS: 1. KAWABATA, KINJIRO  
2. " , KIYOKO  
3. \_\_\_\_\_

(LAST NAME) (MIDDLE) (FIRST)

OWNERS' ADDRESSES: 1. \_\_\_\_\_  
2. \_\_\_\_\_  
3. \_\_\_\_\_

(PROJECT OR P.O.) (COUNTY) (STATE)

LOCATION OF PROPERTY: \_\_\_\_\_ PIERCE CO., WASH.  
(RFD, ETC.) (P.O.) (COUNTY) (STATE)

GROSS ACREAGE: 18.52 CULTIVATED ACREAGE: \_\_\_\_\_

CROPS GROWN: RASPBERRIES 7 : CARROTS 5.5  
PEAS 3 : \_\_\_\_\_  
(CROP) (ACREAGE) (CROP) (ACREAGE)

SOIL: \_\_\_\_\_  
(TYPE) (PRODUCTIVITY INDEX)

STRUCTURES: DWELLING- BARN

ACTUAL VALUE: \$ \_\_\_\_\_ \$ \_\_\_\_\_ \$ \_\_\_\_\_  
(LAND) (STRUCTURES) (TOTAL)

ASSESSED VALUE: \$ 1185 \$ 15 \$ 1200  
(LAND) (STRUCTURES) (TOTAL)

OPERATED BY: \_\_\_\_\_  
(NAME) (ADDRESS)

LEASE PERIOD: \_\_\_\_\_  
(FROM: DATE) (TO: DATE)

INDEBTEDNESS: \$

(AMOUNT)

(DATED INCURRED)

(DATE DUE)

CREDITOR:

(NAME)

(ADDRESS)

LEGAL DESCRIPTION:

REMARKS:

DISPOSITION:

DATE:

INVESTIGATOR:



## FARM PROPERTY INVENTORY - EVACUEE PROPERTY DIVISION - WRA

SUMMARY CARD 22

18-20-4

TYPE: Truck Farm CODE: \_\_\_\_\_ NO: \_\_\_\_\_LEGAL OWNERS: 1. KAWABUCHI, KIYOKO  
2. \_\_\_\_\_  
3. \_\_\_\_\_

(LAST NAME) (MIDDLE) (FIRST)

OWNERS' ADDRESSES: 1. \_\_\_\_\_  
2. \_\_\_\_\_  
3. \_\_\_\_\_

(PROJECT OR P.O.) (COUNTY) (STATE)

LOCATION OF PROPERTY: TACOMA, PIERCE CO, WASH  
(RFD, ETC.) (P.O.) (COUNTY) (STATE)GROSS ACREAGE: 5 CULTIVATED ACREAGE: \_\_\_\_\_CROPS GROWN: \_\_\_\_\_  
: \_\_\_\_\_  
: \_\_\_\_\_  
(CROP) (ACREAGE) (CROP) (ACREAGE)SOIL: \_\_\_\_\_  
(TYPE) (PRODUCTIVITY INDEX)

STRUCTURES: \_\_\_\_\_

ACTUAL VALUE: \$ \_\_\_\_\_ \$ \_\_\_\_\_ \$ \_\_\_\_\_  
(LAND) (STRUCTURES) (TOTAL)ASSESSED VALUE: \$ 475 \$ - \$ 475  
(LAND) (STRUCTURES) (TOTAL)OPERATED BY: \_\_\_\_\_  
(NAME) (ADDRESS)LEASE PERIOD: \_\_\_\_\_  
(FROM: DATE) (TO: DATE)

INDEBTEDNESS: \$

(AMOUNT)

(DATED INCURRED)

(DATE DUE)

CREDITOR:

(NAME)

(ADDRESS)

LEGAL DESCRIPTION:

REMARKS:

DISPOSITION:

DATE: SEP 1 1943

INVESTIGATOR:



## FARM PROPERTY INVENTORY - EVACUEE PROPERTY DIVISION - WRA

S 23

7-20-4

TYPE: Truck & Berry Farm CODE: \_\_\_\_\_ NO: \_\_\_\_\_LEGAL OWNERS: 1. KAWAMOTO, M.

2. \_\_\_\_\_

3. \_\_\_\_\_

(LAST NAME)

(MIDDLE)

(FIRST)

OWNERS' ADDRESSES: 1. \_\_\_\_\_

2. \_\_\_\_\_

3. \_\_\_\_\_

(PROJECT OR P.O.)

(COUNTY)

(STATE)

LOCATION OF PROPERTY: R-1, BOX 698 PUYALLUP, PIERCE CO., WASH.

(RFD, ETC.)

(P.O.)

(COUNTY)

(STATE)

GROSS ACREAGE: 4.77 CULTIVATED ACREAGE: \_\_\_\_\_CROPS GROWN: BERRIES 2 :VEGETABLES 2 :

(CROP)

(ACREAGE)

(CROP)

(ACREAGE)

SOIL: \_\_\_\_\_

(TYPE)

(PRODUCTIVITY INDEX)

STRUCTURES: DWELLING - BARN - GARAGE - WOOD SHED

ACTUAL VALUE: \$ \_\_\_\_\_ \$ \_\_\_\_\_ \$ \_\_\_\_\_

(LAND)

(STRUCTURES)

(TOTAL)

ASSESSED VALUE: \$ 680 \$ - \$ 680

(LAND)

(STRUCTURES)

(TOTAL)

OPERATED BY: \_\_\_\_\_

(NAME)

(ADDRESS)

LEASE PERIOD: \_\_\_\_\_

(FROM: DATE)

(TO: DATE)

INDEBTEDNESS: \$

(AMOUNT)

(DATED INCURRED)

(DATE DUE)

CREDITOR:

(NAME)

(ADDRESS)

LEGAL DESCRIPTION:

SEC. 7: T-20: R-4E. - (NE  $\frac{1}{4}$ ) (SEE MAP)

REMARKS:

TRANS. FROM: M. KAWAMOTO TO SAM STORINO 4/27/42

DISPOSITION:

DATE: SEP 1 1943

INVESTIGATOR:



## FARM PROPERTY INVENTORY - EVACUEE PROPERTY DIVISION - WRA

SUMMARY CARD 25

A to O

TYPE: Truck + Berry Farm CODE: \_\_\_\_\_ NO: \_\_\_\_\_LEGAL OWNERS: 1. KAWASAKI, GEORGE A.  
2. \_\_\_\_\_  
3. \_\_\_\_\_

(LAST NAME) (MIDDLE) (FIRST)

OWNERS' ADDRESSES: 1. \_\_\_\_\_  
2. \_\_\_\_\_  
3. \_\_\_\_\_

(PROJECT OR P.O.) (COUNTY) (STATE)

LOCATION OF PROPERTY: R-2, BOX 17, TACOMA PIERCE CO, WASH.  
(RFD, ETC.) (P.O.) (COUNTY) (STATE)GROSS ACREAGE: 22.7 CULTIVATED ACREAGE: \_\_\_\_\_CROPS GROWN: LETTUCE 2 : CORN 0.5 : BERRIES 1.5 : RHUBARB 2  
CABBAGE 3 : CARROTS 1.0 : RADISHES 0.25 : BEETS 0.5  
(CROP) (ACREAGE) (CROP) (ACREAGE)SOIL: \_\_\_\_\_  
(TYPE) (PRODUCTIVITY INDEX)STRUCTURES: DWELLING - BARN - SHEDACTUAL VALUE: \$ \_\_\_\_\_ \$ \_\_\_\_\_ \$ \_\_\_\_\_  
(LAND) (STRUCTURES) (TOTAL)ASSESSED VALUE: \$ 2006 \$ 210 \$ 2216  
(LAND) (STRUCTURES) (TOTAL)OPERATED BY: \_\_\_\_\_  
(NAME) (ADDRESS)LEASE PERIOD: \_\_\_\_\_  
(FROM: DATE) (TO: DATE)

INDEBTEDNESS: \$

(AMOUNT)

(DATED INCURRED)

(DATE DUE)

CREDITOR:

(NAME)

(ADDRESS)

LEGAL DESCRIPTION:

REMARKS:

DISPOSITION:

DATE: **SEP 1** 1943

INVESTIGATOR:



FARM PROPERTY INVENTORY - EVACUEE PROPERTY DIVISION - WRA

28

7-20-4

TYPE: Truck Farm\* CODE: \_\_\_\_\_ NO: \_\_\_\_\_

LEGAL OWNERS: 1. KINOSHITA, H. JAMES

D 2/20, 2/21 2. \_\_\_\_\_

RD #1 3. \_\_\_\_\_

SO #88 (LAST NAME) (MIDDLE) (FIRST)

OWNERS' ADDRESSES: 1. \_\_\_\_\_

2. \_\_\_\_\_

3. \_\_\_\_\_

(PROJECT OR P.O.) (COUNTY) (STATE)

LOCATION OF PROPERTY: TACOMA PIERCE CO WASH.

(RFD, ETC.) (P.O.) (COUNTY) (STATE)

GROSS ACREAGE: 1.38 CULTIVATED ACREAGE: \_\_\_\_\_

CROPS GROWN: \_\_\_\_\_

:

:

(CROP) (ACREAGE) (CROP) (ACREAGE)

SOIL: \_\_\_\_\_

(TYPE) (PRODUCTIVITY INDEX)

STRUCTURES: No Information

ACTUAL VALUE: \$ \_\_\_\_\_ \$ \_\_\_\_\_ \$ \_\_\_\_\_

(LAND) (STRUCTURES) (TOTAL)

ASSESSED VALUE: \$ 230 \$ 715 \$ 945

(LAND) (STRUCTURES) (TOTAL)

OPERATED BY: \_\_\_\_\_

(NAME) (ADDRESS)

LEASE PERIOD: \_\_\_\_\_

\* Small Garden (FROM: DATE) Mostly Residence (TO: DATE)

INDEBTEDNESS: \$

(AMOUNT)

(DATED INCURRED)

(DATE DUE)

CREDITOR:

(NAME)

(ADDRESS)

LEGAL DESCRIPTION:

S-7: T-20N.: R-4E. (NW $\frac{1}{4}$ ) (SEE MAP)

REMARKS:

DISPOSITION:

DATE: SEP 1 1943

INVESTIGATOR:



## FARM PROPERTY INVENTORY - EVACUEE PROPERTY DIVISION - WRA

OWNERSHIP  
SUMMARY  
30-30AYD

TYPE: \_\_\_\_\_ CODE: \_\_\_\_\_ NO: \_\_\_\_\_

LEGAL OWNERS: 1. KUBOTA, MARY (DECEASED) MASAKO

2. \_\_\_\_\_

3. \_\_\_\_\_

(LAST NAME) (MIDDLE) (FIRST)

OWNERS' ADDRESSES: 1. \_\_\_\_\_

2. \_\_\_\_\_

3. \_\_\_\_\_

(PROJECT OR P.O.) (COUNTY) (STATE)

LOCATION OF PROPERTY: \_\_\_\_\_ PIERCE CO, WASH.

(RFD, ETC.) (P.O.) (COUNTY) (STATE)

GROSS ACREAGE: ABOUT 5.84 CULTIVATED ACREAGE: \_\_\_\_\_

CROPS GROWN: \_\_\_\_\_

:

(CROP) (ACREAGE) (CROP) (ACREAGE)

SOIL: \_\_\_\_\_

(TYPE) (PRODUCTIVITY INDEX)

STRUCTURES: \_\_\_\_\_

ACTUAL VALUE: \$ \_\_\_\_\_ \$ \_\_\_\_\_ \$ \_\_\_\_\_

(LAND) (STRUCTURES) (TOTAL)

ASSESSED VALUE: \$ 225 \$ 100 \$ 325

(LAND) (STRUCTURES) (TOTAL)

OPERATED BY: \_\_\_\_\_

(NAME) (ADDRESS)

LEASE PERIOD: \_\_\_\_\_

(FROM: DATE) (TO: DATE)

INDEBTEDNESS: \$

(AMOUNT)

(DATED INCURRED)

(DATE DUE)

CREDITOR:

(NAME)

(ADDRESS)

LEGAL DESCRIPTION:

REMARKS:

DISPOSITION:

DATE:

INVESTIGATOR:



## FARM PROPERTY INVENTORY - EVACUEE PROPERTY DIVISION - WRA

OWNERSHIP 3080 EEF  
SUMMARY

TYPE: \_\_\_\_\_ CODE: \_\_\_\_\_ NO: \_\_\_\_\_

LEGAL OWNERS: 1. KUBOTA, MASAKO (DECEASED) (MARY)2. " , SADA O3. " Nui

(LAST NAME) (MIDDLE) (FIRST)

OWNERS' ADDRESSES: 1. \_\_\_\_\_

2. \_\_\_\_\_

3. \_\_\_\_\_

(PROJECT OR P.O.) (COUNTY) (STATE)

LOCATION OF PROPERTY: \_\_\_\_\_ PIERCE CO., WASH.

(RFD, ETC.) (P.O.) (COUNTY) (STATE)

GROSS ACREAGE: 9.01 CULTIVATED ACREAGE: \_\_\_\_\_

CROPS GROWN: \_\_\_\_\_

:

(CROP) (ACREAGE) (CROP) (ACREAGE)

SOIL: \_\_\_\_\_

(TYPE) (PRODUCTIVITY INDEX)

STRUCTURES: \_\_\_\_\_

ACTUAL VALUE: \$ \_\_\_\_\_ \$ \_\_\_\_\_ \$ \_\_\_\_\_

(LAND) (STRUCTURES) (TOTAL)

ASSESSED VALUE: \$ 393 \$ - \$ 393

(LAND) (STRUCTURES) (TOTAL)

OPERATED BY: \_\_\_\_\_

(NAME) (ADDRESS)

LEASE PERIOD: \_\_\_\_\_

(FROM: DATE) (TO: DATE)

INDEBTEDNESS: \$

(AMOUNT)

(DATED INCURRED)

(DATE DUE)

CREDITOR:

(NAME)

(ADDRESS)

LEGAL DESCRIPTION:

REMARKS:

DISPOSITION:

DATE:

INVESTIGATOR:



## FARM PROPERTY INVENTORY - EVACUEE PROPERTY DIVISION - WRA

34

17-20-4

TYPE: Truck & Berry Farm CODE: \_\_\_\_\_ NO: \_\_\_\_\_LEGAL OWNERS: 1. MUKAI, MAQUMI, KAY (Cont. X. Watanabe)

2. \_\_\_\_\_

3. \_\_\_\_\_

D- 2/10

RD #1

S.D. #99

(LAST NAME) (MIDDLE) (FIRST)

OWNERS' ADDRESSES: 1. R 2, Box 561, Tacoma, Washington

2. \_\_\_\_\_

3. \_\_\_\_\_

(PROJECT OR P.O.) (COUNTY) (STATE)

LOCATION OF PROPERTY: TACOMA PIERCE CO., WASH.

(RFD, ETC.) (P.O.) (COUNTY) (STATE)

GROSS ACREAGE: 7.50 CULTIVATED ACREAGE: \_\_\_\_\_CROPS GROWN: LETTUCE 0.5 : PEAS 0.5 : RASPBERRIES 1.5CARROTS 0.5 : CABBAGE 0.5 : STRAWBERRIES 1.5

(CROP) (ACREAGE) (CROP) (ACREAGE)

SOIL: \_\_\_\_\_

(TYPE) (PRODUCTIVITY INDEX)

STRUCTURES: \_\_\_\_\_

ACTUAL VALUE: \$ \_\_\_\_\_ \$ \_\_\_\_\_ \$ \_\_\_\_\_

(LAND) (STRUCTURES) (TOTAL)

ASSESSED VALUE: \$ 730 \$ 55 \$ 785

(LAND) (STRUCTURES) (TOTAL)

OPERATED BY: \_\_\_\_\_

(NAME) (ADDRESS)

LEASE PERIOD: \_\_\_\_\_

(FROM: DATE) (TO: DATE)

INDEBTEDNESS: \$

(AMOUNT)

(DATED INCURRED)

(DATE DUE)

CREDITOR:

(NAME)

(ADDRESS)

LEGAL DESCRIPTION:

8-17: T-20N : R-4E : - NW  $\frac{1}{4}$  (SEE MAP)

REMARKS:

DISPOSITION:

DATE: SEP 1 1943

INVESTIGATOR: