

FARM PROPERTY INVENTORY - Evacuee Property Division - WRA

35-21-4

307

3030 Type: _____ Code: _____ No.: _____
(over) Legal Owners: 1. SHIMASHIMA, HISAKO
2. _____
06255 3. _____
PACIFIC (110) (Last Name) (Middle) (First)
S.D. 161 Owners' Addresses: 1. _____
V-68 2. _____
P-10067 3. _____
L-30 (Project or P.O.) (County) (State)
Location of Property: DETROIT BLVD. * PACIFIC CITY, KING CO. WASH.
(RFD, etc.) (P.O.) (County) (State)
Gross Acreage: 2.36+ Cultivated Acreage: _____
Crops Grown: _____ : _____
_____ : _____
(Crop) (Acreage) (Crop) (Acreage)
Soil: _____
(Type) (Productivity Index)
Structures: 1 - 5RM. DWLG - TRUCK - SHED - STORAGE SHEDS
Actual Value: \$ _____ \$ _____ \$ _____
(Land) (Structures) (Total)
Assessed Value: \$ 270 \$ 150 \$ 420
(Land) (Structures) (Total)
Operated by: _____
(Name) (Address)
Lease Period: _____
(From: Date) (To: Date)

HILLMAN'S C.D. PACIFIC CITY ADD. DIV. #1, BIK. 14, LT. 23-

S-35 : T-21N : R-4E

230' x 487.92' x 217.75' x 430.55'

FARM PROPERTY INVENTORY - Evacuee Property Division - WRA

*Ownership
Summary*

308
A-B

Type: _____ Code: _____ No.: _____

Legal Owners: 1. Shimimura, Masanobu et al.

2. _____

3. _____

(Last Name) (Middle) (First)

Owners' Addresses: 1. _____

2. _____

3. _____

(Project or P.O.) (County) (State)

Location of Property: _____

(RFD, etc.) (P.O.) (County) (State)

King Co, Wash

Gross Acreage: 6.69 Cultivated Acreage: _____

Crops Grown: _____

:

:

(Crop) (Acreage) (Crop) (Acreage)

Soil: _____

(Type) (Productivity Index)

Structures: _____

Actual Value: \$ _____ \$ _____ \$ _____

(Land) (Structures) (Total)

Assessed Value: \$ 610 \$ 430 \$ 1040

(Land) (Structures) (Total)

Operated by: _____

(Name) (Address)

Lease Period: _____

(From: Date) (To: Date)

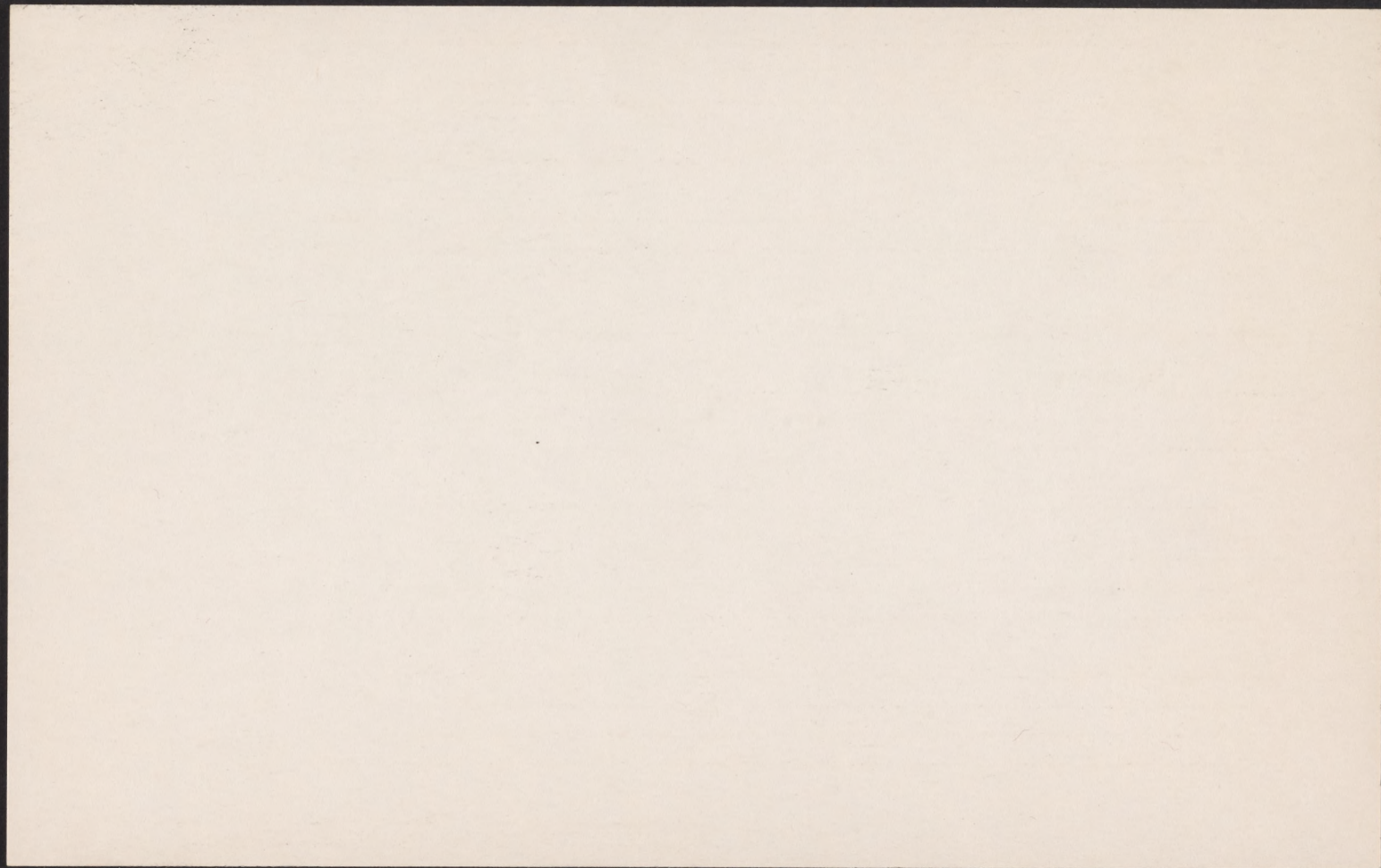

FARM PROPERTY INVENTORY - Evacuee Property Division - WRA

11-22-4

308-C

2-145 Type: _____ Code: _____ No.: _____
 112204 Legal Owners: 1. Shimomura, Masanobu
 RD-2 2. _____
 SD -145 3. _____
 Owners' Addresses: 1. _____
 T.L. 18 2. _____
 V-3 3. _____
 P-377 (Project or P.O.) (County) (State)
 L-8 Location of Property: R-2 Kent, King Co, Wash.
 (RFD, etc.) (P.O.) (County) (State)
 Gross Acreage: 1.97 Cultivated Acreage: _____
 Crops Grown: _____

 (Crop) (Acreage) (Crop) (Acreage)
 Soil: _____

 (Type) (Productivity Index)
 Structures: _____
 Actual Value: \$ _____ \$ _____ \$ _____

 (Land) (Structures) (Total)
 Assessed Value: \$ 180 \$ 80 \$ 260

 (Land) (Structures) (Total)
 Operated by: _____

 (Name) (Address)
 Lease Period: _____

 (From: Date) (To: Date)

S-11: T-22 N.: R-4E - BEG. ON N.LN. of LT. 4, 450' E.
of W. LN. of Sec. 11 Th. Sly ALG. white R. 71.28'
(1.97 AC)

3010 Type: VACANT LAND Code: _____ No.: _____
Legal Owners: 1. Shimojima, Yoshiko
Hillman, C.D. 2. _____
Pacific City Add. 3. _____
Div. No. 1 06255 (Last Name) (Middle) (First)
Owners' Addresses: 1. _____
BLK. 14, LOT 19 2. _____
Pacific - (110) 3. _____
S.D 161 (Project or P.O.) (County) (State)
v-68 Location of Property: ELECTRIC AVE* Pacific City KING CO. WASH.
P-10067 (RFD, etc.) (P.O.) (County) (State)
L-26 Gross Acreage: (2.41 AC) (over) Cultivated Acreage: _____
Crops Grown: _____

(Crop) (Acreage) (Crop) (Acreage)
Soil: _____
(Type) (Productivity Index)
Structures: NONE
Actual Value: \$ _____ \$ _____ \$ _____
(Land) (Structures) (Total)
Assessed Value: \$ 270 \$ - \$ 270
(Land) (Structures) (Total)
Operated by: _____
(Name) (Address)
Lease Period: _____
*W. SIDE No. of 3RD AVE. (From: Date) (To: Date)

300' x 350'

WRA-SF-10

312

URBAN PROPERTY INVENTORY - EVACUEE PROPERTY DIVISION - WRA

TYPE: Nursery CODE: _____ NO: _____LEGAL OWNERS: 1. Shiomi, Geo. B. A.

EXCELSIOR

ACRE TRACTS

#2, TR. 45, E $\frac{1}{2}$,

TR. 49, TR. 46,

E $\frac{1}{4}$ TR. 50

2. _____

3. _____

(LAST NAME)

(MIDDLE)

(FIRST)

OWNERS' ADDRESSES: 1. _____

2. _____

3. _____

(PROJECT OR P.O.)

(COUNTY)

(STATE)

LOCATION OF PROPERTY: 1055 DIRECTOR ST.* SEATTLE KING CO. WASH.

(NO. AND STREET)

(P.O.)

(COUNTY)

(STATE)

SIZE OF LOT: 2.75 AC.STRUCTURES: 1-6RM. AND 1-8RM. DWLG : 5 GRNHOUSES : BOILER ROOM : SHED

ACTUAL VALUE: \$ _____ \$ _____ \$ _____

(LAND)

(STRUCTURES)

(TOTAL)

ASSESSED VALUE: \$ 540 \$ 1020 \$ 1560

(LAND)

(STRUCTURES)

(TOTAL)

OPERATED BY: _____

(NAME)

(ADDRESS)

LEASE PERIOD: _____

(FROM: DATE)

(TO: DATE)

INDEBTEDNESS: \$ _____

(AMOUNT)

(DATE INCURRED)

(DATE DUE)

CREDITOR: _____

* COR. OF BARTON (NAME) ST. AND 12TH AVE., SOUTH (ADDRESS)

REMARKS:

DISPOSITION:

DATE: OCT 26 1943

INVESTIGATOR:

FARM PROPERTY INVENTORY - EVACUEE PROPERTY DIVISION - WRA

5-22-5

316

TYPE: Nursery CODE: _____ NO: _____

LEGAL OWNERS: 1. SUDA, SANAYE

2-202 2. _____

052205 3. _____

RO2 (LAST NAME) (MIDDLE) (FIRST)

OWNERS' ADDRESSES: 1. _____

SD 202 2. _____

TL 46 3. _____

V-7, P-936-L-4 (PROJECT OR P.O.) (COUNTY) (STATE)

LOCATION OF PROPERTY: Kent KING CO Wash.

(RFD, ETC.) (P.O.) (COUNTY) (STATE)

GROSS ACREAGE: 10 CULTIVATED ACREAGE: _____

CROPS GROWN: _____

(CROP) (ACREAGE) (CROP) (ACREAGE)

SOIL: _____

(TYPE) (PRODUCTIVITY INDEX)

STRUCTURES: 1-3RM DWLG. : Boiler House : 4 GRNHouses : 1-2RM DWLG.

ACTUAL VALUE: \$ _____ \$ _____ \$ _____

(LAND) (STRUCTURES) (TOTAL)

ASSESSED VALUE: \$ 350 \$ 2010 \$ 2360

(LAND) (STRUCTURES) (TOTAL)

OPERATED BY: _____

(NAME) (ADDRESS)

LEASE PERIOD: _____

(FROM: DATE) (TO: DATE)

INDEBTEDNESS: \$

(AMOUNT)

(DATED INCURRED)

(DATE DUE)

CREDITOR:

(NAME)

(ADDRESS)

LEGAL DESCRIPTION:

S-5: T-22N: R-5E : S 660' of W 660' of Gov. Lot 4

REMARKS:

DISPOSITION:

DATE:

OCT 26 1943

INVESTIGATOR:

FARM PROPERTY INVENTORY - Evacuee Property Division - WRA

OWNERSHIP
SUMMARY

318

A-B-C-D-
E-G-H-I-J

Type: _____ Code: _____ No.: _____

Legal Owners: 1. Suburo, A _____

2. _____

3. _____

(Last Name) (Middle) (First)

Owners' Addresses: 1. _____

2. _____

3. _____

(Project or P.O.) (County) (State)

Location of Property: _____

(RFD, etc.) (P.O.) (County) (State)

KING Co. WASHGross Acreage: 7.972 Cultivated Acreage: _____

Crops Grown: _____

: _____

(Crop) (Acreage) (Crop) (Acreage)

Soil: _____

(Type) (Productivity Index)

Structures: _____

Actual Value: \$ _____ \$ _____ \$ _____

(Land) (Structures) (Total)

Assessed Value: \$ 750 \$ 490 \$ 1240

(Land) (Structures) (Total)

Operated by: _____

(Name) (Address)

Lease Period: _____

(From: Date) (To: Date)

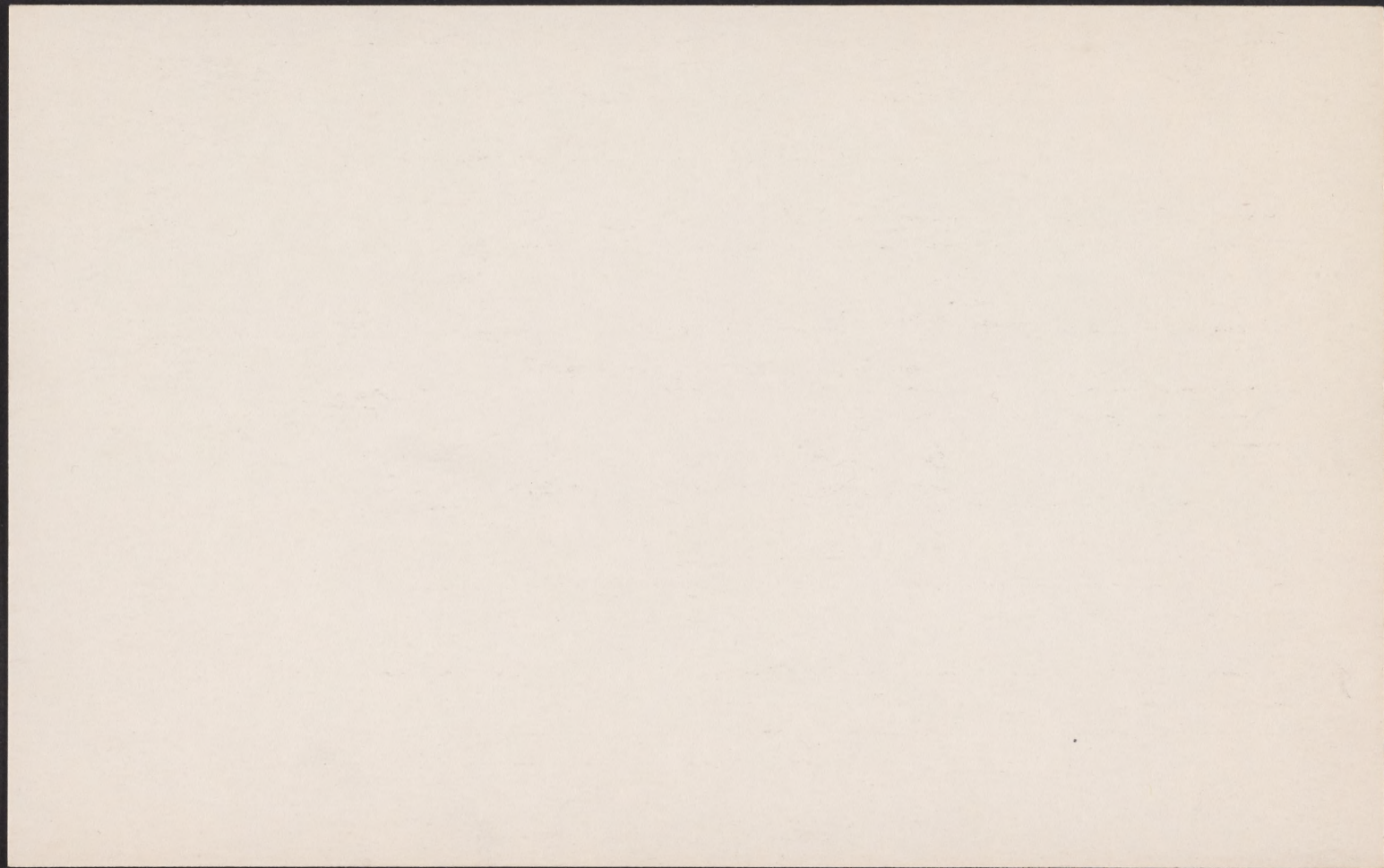

FARM PROPERTY INVENTORY - EVACUEE PROPERTY DIVISION - WRA 19-21-5 Summary CARD 322

A-B

TYPE: NURSERY CODE: _____ NO: _____

LEGAL OWNERS: 1. Suzuki, Shizumi

2. _____

3. _____

(LAST NAME) (MIDDLE) (FIRST)

OWNERS' ADDRESSES: 1. 1412 1/2 A St. SE Auburn, Washington

2. R-3, Box 12-A, Auburn, Washington

3. _____

(PROJECT OR P.O.) (COUNTY) (STATE)

LOCATION OF PROPERTY: AUBURN, KING CO, WASH.

(RFD, ETC.) (P.O.) (COUNTY) (STATE)

GROSS ACREAGE: 1.51 CULTIVATED ACREAGE: _____

CROPS GROWN: _____

(CROP) (ACREAGE) (CROP) (ACREAGE)

SOIL: _____

(TYPE) (PRODUCTIVITY INDEX)

STRUCTURES: 1-10RM. DWLG - 1-4RM DWLG - 7 GRN HOUSES - 1 GARAGE : Sheo

ACTUAL VALUE: \$ _____ \$ _____ \$ _____

(LAND) (STRUCTURES) (TOTAL)

ASSESSED VALUE: \$ 470 \$ 1600 \$ 2070

(LAND) (STRUCTURES) (TOTAL)

OPERATED BY: _____

(NAME) (ADDRESS)

LEASE PERIOD: _____

(FROM: DATE) (TO: DATE)

INDEBTEDNESS: \$

(AMOUNT)

(DATED INCURRED)

(DATE DUE)

CREDITOR:

(NAME)

(ADDRESS)

LEGAL DESCRIPTION:

See CARDS # 322 A, B

REMARKS:

DISPOSITION:

DATE:

OCT 26 1943

INVESTIGATOR:

T

FARM PROPERTY INVENTORY - Evacuee Property Division - WRA

*Ownership
Summary*

327
328
329
330
331
332
333

Type: _____ Code: _____ No.: _____

Legal Owners: 1. TAKEDA, HISAKO

2. _____

3. _____

(Last Name) (Middle) (First)

Owners' Addresses: 1. _____

2. _____

3. _____

Location of Property: (Project or P.O.) (County) (State)

(RFD, etc.) (P.O.) (County) (State)

Gross Acreage: 3.855 Cultivated Acreage: _____

Crops Grown: _____

(Crop) (Acreage) (Crop) (Acreage)

Soil: _____

(Type) (Productivity Index)

Structures: _____

Actual Value: \$ _____ \$ _____ \$ _____

(Land) (Structures) (Total)

Assessed Value: \$ 1030 \$ - \$ 1030

(Land) (Structures) (Total)

Operated by: _____

(Name) (Address)

Lease Period: _____

(From: Date) (To: Date)

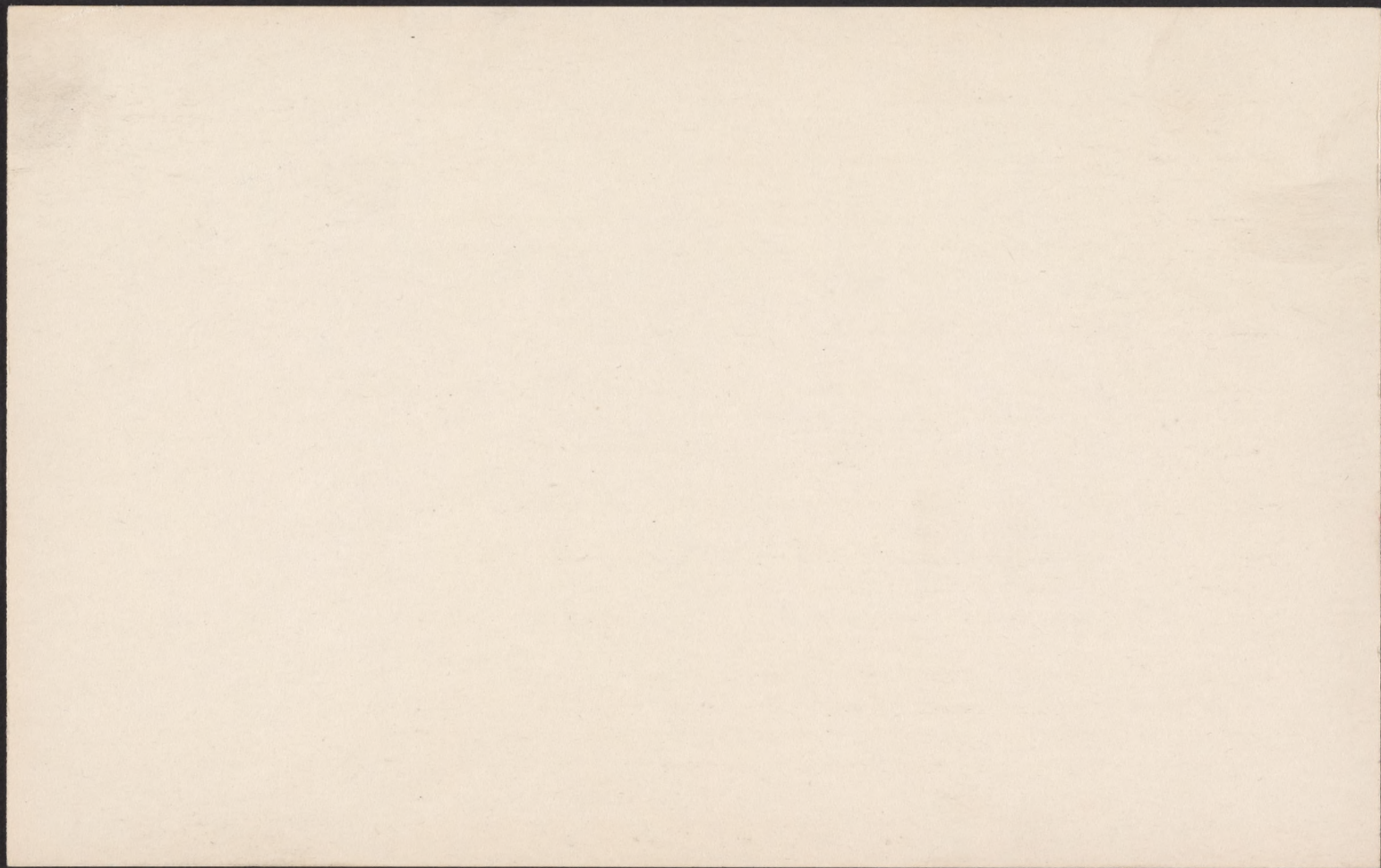

FARM PROPERTY INVENTORY - Evacuee Property Division - WRA

SUMMARY CARD

335

A THRU K

Type: Nursery + Truck Farm Code: _____ No.: _____Legal Owners: 1. TAKE SHITA, M.

2. _____

3. _____

(Last Name) (Middle) (First)

Owners' Addresses: 1. _____

2. _____

3. _____

(Project or P.O.) (County) (State)

Location of Property: R-2 BELLEVUE KING CO. WASH.

(RFD, etc.) (P.O.) (County) (State)

Gross Acreage: 2.06 + AC. Cultivated Acreage: _____

Crops Grown: _____

: _____

(Crop) (Acreage) (Crop) (Acreage)

Soil: _____

(Type) (Productivity Index)

Structures: 2-4RM. DWLGs. - 1-2RM. DWELLING - BARN - 2 GREENHOUSES

Actual Value: \$ _____ \$ _____ \$ _____

(Land) (Structures) (Total)

Assessed Value: \$ 1070 \$ 330 \$ 1400

(Land) (Structures) (Total)

Operated by: _____

(Name) (Address)

Lease Period: _____

(From: Date) (To: Date)

see CARDS # 335 A thru K

FARM PROPERTY INVENTORY - Evacuee Property Division - WRA

WM. BRANNAN DC. #37
S-71T-21N1R-5E.

3-J

(1-23-47) 337

Type: TRUCK FARM

Code: _____

No.: _____

2-219 Legal Owners: 1. TAKI, NABORU (PROBABLY NOBORU (ALSO MINNIE K. PANCRATE)

162

03625

R.D. 2

2.

3.

(Last Name)

(Middle)

(First)

Owners' Addresses: 1.

30. 219

162

2.

3.

(Project or P.O.)

(County)

(State)

TL.8

V-17 Location of Property: R-2 Box 62 Auburn, King Co., Wash.

P-2403

(RFD, etc.)

(P.O.)

(County)

(State)

Gross Acreage: 7.07

Cultivated Acreage: _____

L-10

Crops Grown: EVERGREEN 1.0 : STRAWBERRIES 2.5 : LETTUCE 2.5

RASPBERRIES

0.5 : PEAS

1.0 :

(Crop)

(Acreage)

(Crop)

(Acreage)

Soil: _____

(Type)

(Productivity Index)

Structures: 1-1ST 5RM DWLG- 3 SHEDS - GARAGE

Actual Value: \$

\$

\$

(Land)

(Structures)

(Total)

Assessed Value: \$

920

\$

270

\$

1190

(Land)

(Structures)

(Total)

Operated by: _____

(Name)

(Address)

Lease Period: _____

(From: Date)

(To: Date)

POR SE $\frac{1}{4}$ of SE $\frac{1}{4}$ of NE $\frac{1}{4}$

Wm. BRANNAN D.C. #37 N. 7.07. AC. of N. 10.56' of S 1485' of
W 610.5' of D.C. Less Co. RD. (530' 1610.5')

DEED

TRANS. FROM : KATHERINE OTSUBO

TO : NOBORU TAKI 1/23/42 2025-10-466

FARM PROPERTY INVENTORY - Evacuee Property Division - WRA 23-22-4

345

Type: _____ Code: _____ No.: _____

23 Legal Owners: 1. MARY M. TAMADA (ON RECORD AS MARGE H. TAMADO-
232204 2. TAX PAID BY M. M. TAMADA.
R.D. 2 3. _____
S.D. 3 (Last Name) (Middle) (First)

T.L. / Owners' Addresses: 1. _____
V-3 2. _____
P-394 3. _____
L-16 (Project or P.O.) (County) (State)

Location of Property: KENT, KING CO., WASH.
(RFD, etc.) (P.O.) (County) (State)

Gross Acreage: 40.73 Cultivated Acreage: _____

Crops Grown: _____
: _____
: _____
(Crop) (Acreage) (Crop) (Acreage)

Soil: _____
(Type) (Productivity Index)

Structures: 1-1ST 4RM. DWLG - 3 Sheeds - 2 BARNs

Actual Value: \$ _____ \$ _____ \$ _____
(Land) (Structures) (Total)

Assessed Value: \$ 2770 \$ 400 \$ 3170
(Land) (Structures) (Total)

Operated by: _____
(Name) (Address)

Lease Period: _____
(From: Date) (To: Date)

S-23: T-22N: R-4E: BEG. 1102' W of NE COR. of Sec.
Th. W 899.9' Th. S. 1989.6' Th. E on N LN. Meeker Ave.
899.9' Th. N 1969' ALG. Thompson D.C. To BEG (40.73)

FARM PROPERTY INVENTORY - Evacuee Property Division - WRA

3-22-5

346

2-202

Type: POULTRY FARM Code: _____ No.: _____Legal Owners: 1. TAMKAWA, TOKIO (PROBABLY TANIKAWA, TAKEO)

032205

R02

50 219162

T.L 10, 11

V-7, P-932

L-32, 33

2.

3.

(Last Name)

(Middle)

(First)

Owners' Addresses: 1. _____

2. _____

3. _____

(Project or P.O.)

(County)

(State)

Location of Property: _____

(RFD, etc.)

(P.O.)

(County)

(State)

Gross Acreage: 40 Cultivated Acreage: _____

Crops Grown: _____

:

:

(Crop)

(Acreage)

(Crop)

(Acreage)

Soil: _____

(Type)

(Productivity Index)

#11-1-1ST-5RM DWLG - POULTRY HOUSE - BARN

Structures: #10-1-1ST-4RM DWLG - POULTRY HOUSE - 2 SHEDS - BARN

Actual Value: \$ _____

(Land)

(Structures)

(Total)

Assessed Value: \$ 1050 850 200 270 1250 1120

(Land)

(Structures)

(Total)

Operated by: _____

(Name)

(Address)

Lease Period: _____

(From: Date)

(To: Date)

S-3 : T-22 N : R-SE - NW $\frac{1}{4}$ of SW $\frac{1}{4}$ (T.L.#10)

S-3 : T-22 N : R-SE - SW $\frac{1}{4}$ of SW $\frac{1}{4}$ (T.L.#11)

FARM PROPERTY INVENTORY - Evacuee Property Division - WRA 25-21-4

S

349

Type: TRUCK + BERRY FARM Code: _____ No.: _____Legal Owners: 1. TATSUMI, HARUMI2081-0-6 2. " WALTER S.

T.L. 24, 25 3. _____

(Each 11.60 Ac.) (Last Name) (Middle) (First)

Owners' Addresses: 1. R-1 Box 24, AUBURN WASH.

2. _____

3. _____

(Project or P.O.) (County) (State)

Location of Property: AUBURN, KING Co., WASH.

(RFD, etc.) (P.O.) (County) (State)

Gross Acreage: 23.20 Cultivated Acreage: _____Crops Grown: BLACKBERRIES 1 : STRAWBERRIES 2.5RHUBARB 1 : BEANS 3 : SPINACH 2.5

(Crop) (Acreage) (Crop) (Acreage)

Soil: _____

(Type) (Productivity Index)

Structures: 1-1 1/2 ST. 5RM. DWLG - BARN - 5 LEANTOS - 1 ShedActual Value: \$ 2800 \$ \$

(Land) (Structures) (Total)

Assessed Value: \$ 2210 \$ 220 \$ 2430

(Land) (Structures) (Total)

Operated by: _____

(Name) (Address)

Lease Period: _____

(From: Date) (To: Date)

S-25: T-21N. : R-4E - E $\frac{1}{2}$ of W $\frac{1}{2}$ of SW $\frac{1}{4}$ Less W. 100' of N.
217.81' of S. 634.8' AND W. 16' of S. 417'

TRANS. TO : J. W. & DOROTHY HARWOOD 9/24/42

(WARRANTY DEED)

FARM PROPERTY INVENTORY - Evacuee Property Division - WRA

*Ownership
summary*

350
351

Type: _____ Code: _____ No.: _____

Legal Owners: 1. TATsumi, HeRumi, M.
2. _____
3. _____

(Last Name) (Middle) (First)

Owners' Addresses: 1. _____
2. _____
3. _____

(Project or P.O.) (County) (State)

Location of Property: _____
(RFD, etc.) (P.O.) (County) (State)

Gross Acreage: 2.769 Cultivated Acreage: _____

Crops Grown: _____
: _____
: _____

(Crop) (Acreage) (Crop) (Acreage)

Soil: _____
(Type) (Productivity Index)

Structures: _____

Actual Value: \$ _____
(Land) (Structures) (Total)

Assessed Value: \$ 160 _____
(Land) (Structures) (Total)

Operated by: _____
(Name) (Address)

Lease Period: _____
(From: Date) (To: Date)

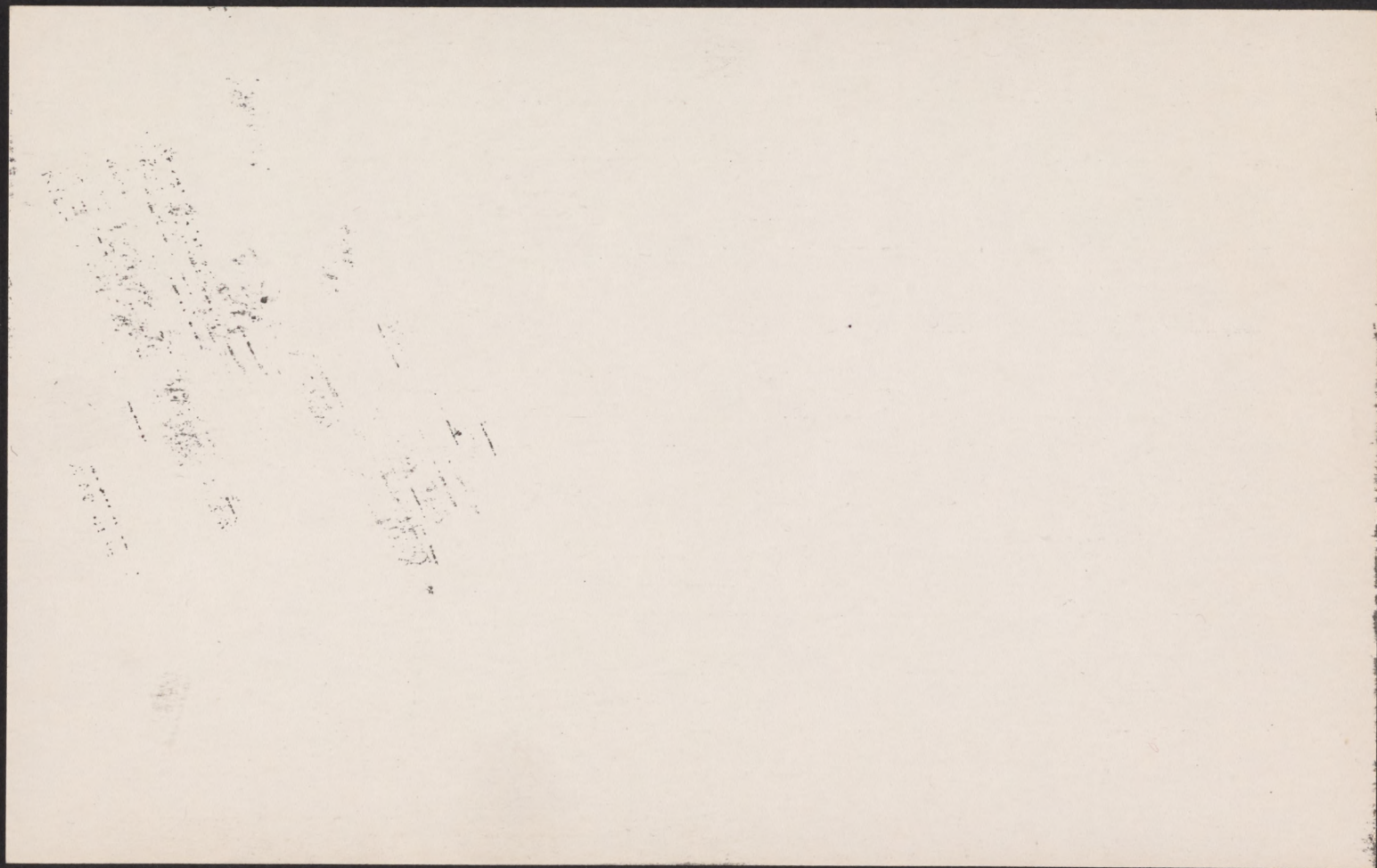

FARM PROPERTY INVENTORY - EVACUEE PROPERTY DIVISION - WRA

20-23-4

357

TYPE: FRUIT FARM CODE: _____ NO: _____LEGAL OWNERS: 1. TOMISA, MINOURA (ON RECORDS AS "TOMESA")

2-209R

2. _____

F2-49

3. _____

202304

(LAST NAME) (MIDDLE) (FIRST)

OWNERS' ADDRESSES: 1. _____

R02, SD 401

2. _____

TL 33

3. _____

V-4, P-527, L-31

(PROJECT OR P.O.) (COUNTY) (STATE)

LOCATION OF PROPERTY: R-3, BOX 153, SEATTLE, KING CO, WASH.

(RFD, ETC.) (P.O.) (COUNTY) (STATE)

GROSS ACREAGE: 8.00 CULTIVATED ACREAGE: _____CROPS GROWN: PEACHES 3 _____APPLES & PEARS 0.75 _____

(CROP) (ACREAGE) (CROP) (ACREAGE)

SOIL: _____

(TYPE) (PRODUCTIVITY INDEX)

STRUCTURES: 1- DWLG : GARAGE : WAREHOUSE

ACTUAL VALUE: \$ _____ \$ _____ \$ _____

(LAND) (STRUCTURES) (TOTAL)

ASSESSED VALUE: \$ 760 \$ 470 \$ 1230

(LAND) (STRUCTURES) (TOTAL)

OPERATED BY: _____

(NAME) (ADDRESS)

LEASE PERIOD: _____

(FROM: DATE) (TO: DATE)

INDEBTEDNESS: \$

(AMOUNT)

(DATED INCURRED)

(DATE DUE)

CREDITOR:

(NAME)

(ADDRESS)

LEGAL DESCRIPTION:

S-20 : T-23N : R-4E : N 528' of W 596.46' of
SE $\frac{1}{4}$ of SW $\frac{1}{4}$ Less N 16.5' of E. 236.5' ALSO
S 105.7' of W 358.2' of NE $\frac{1}{4}$ of SW $\frac{1}{4}$ ALSO UND. $\frac{1}{2}$ INT.
IN W. 16.5' of SE $\frac{1}{4}$ of SW $\frac{1}{4}$ EX. W 358.2' & EX. CO. RD.

REMARKS:

DISPOSITION:

DATE:

OCT 26 1943

INVESTIGATOR:

FARM PROPERTY INVENTORY - Evacuee Property Division - WRA 8-22-5

S 361

Type: POULTRY FARM Code: _____ No.: _____Legal Owners: 1. TOYOTA, Misuye2126-0-522 2. " , TADASHI (ALSO TAKED TANAKAWA)

T.L. #10

3. _____

(Last Name) (Middle) (First)

Owners' Addresses: 1. _____

2. _____

3. _____

(Project or P.O.) (County) (State)

Location of Property: _____

(RFD, etc.) (P.O.) KING CO., WASH. (State)Gross Acreage: 40 Cultivated Acreage: _____

Crops Grown: _____

: _____

(Crop) (Acreage) (Crop) (Acreage)

Soil: _____

(Type) (Productivity Index)

Structures: BARN - POULTRY HOUSE - 1-4 RM. DULB - 2 sheds

Actual Value: \$ _____ \$ _____ \$ _____

(Land) (Structures) (Total)

Assessed Value: \$ 10.50 \$ 200 \$ 1250

(Land) (Structures) (Total)

Operated by: _____

(Name) (Address)

Lease Period: _____

(From: Date) (To: Date)

TRANS. TO : 1ST NATIONAL BANK - KENT 4/26/43

ALL of NW $\frac{1}{4}$ of SW $\frac{1}{4}$ of S-3:T-22N-R-SE.

(QUITCLAIM DEED)

FARM PROPERTY INVENTORY • Evacuee Property Division - WRA

2-25-42 S-C-J

366

Type: POULTRY FARM Code: _____ No.: _____

Legal Owners: 1. TSUCHIDA, SODAMI

INTERURBAN ADD. 2. _____

TR-11 3. _____

2032-D-395 (Last Name) (Middle) (First)

Owners' Addresses: 1. _____

SE 4 S-23: T-23N: 2. _____

R-4E 3. _____

(Project or P.O.) (County) (State)

Location of Property: 62ND AVE. S* SEATTLE KING CO. WASH.

(RFD, etc.) (P.O.) (County) (State)

Gross Acreage: 7.0+ (over) Cultivated Acreage: _____

Crops Grown: _____

(Crop) (Acreage) (Crop) (Acreage)

Soil: _____

(Type) (Productivity Index)

Structures: 1-1ST. 4-RM. DWLG (SINGLE CHEAP CONSTR. 1908) 3 POULTRY HOUSES - 3 SHEDS

Actual Value: \$ _____ \$ _____ \$ _____

(Land) (Structures) (Total)

Assessed Value: \$ 720 \$ 310 \$ 1030

(Land) (Structures) (Total)

Operated by: _____

(Name) (Address)

Lease Period: _____

(From: Date) (To: Date)

* NEAR NW COR. OF S 152ND (From: Date) ST. & 62ND AVES.

(To: Date)

620' x 470' x 600' x 526.22'

TRANS. FROM: Clem & Opal LAVOY

TO : TSUCHIDA, SORAMI 2/25/42 (QUIT CLAIM DEED)

FARM PROPERTY INVENTORY - Evacuee Property Division - WRA

25-21-4

367

J-188 Type: TRUCK + BERRY FARM Code: _____ No.: _____Legal Owners: 1. Tsuiji, Yoshiko

252104 2. _____

RD 2 3. _____

30188 (Last Name) (Middle) (First)

TL 21 Owners' Addresses: 1. R-3, BOX 454, AUBURN, WASH.

V-3 2. _____

P-338 3. _____

L-7 (Project or P.O.) (County) (State)

Location of Property: 1st Avenue * Pacific City, King Co., Wash.

(RFD, etc.) (P.O.) (County) (State)

Gross Acreage: 9.59 Cultivated Acreage: _____Crops Grown: Vegetables :Berries :

(Crop) (Acreage) (Crop) (Acreage)

Soil: _____

(Type) (Productivity Index)

Structures: 1 - 1st - 3rm DWLG - BARN - HOT HOUSE - LEANTO

Actual Value: \$ _____ \$ _____ \$ _____

(Land) (Structures) (Total)

Assessed Value: \$ 910 \$ 80 \$ 990

(Land) (Structures) (Total)

Operated by: _____

(Name) (Address)

Lease Period: _____

So. Side E. of CM & ST. (From: Date) PAUL + VW JOINT RWY (To: Date)

S-25: T-21N: R-4E. - W. 330' of E' 660' of NE $\frac{1}{4}$ of
SW $\frac{1}{4}$ Ex. N. 668.5' of W. 12' There of Less Co. Rd. (9.59 AC.)

U

FARM PROPERTY INVENTORY - Evacuee Property Division - WRA 23-22-4

374

Type: POULTRY FARM Code: _____ No.: _____

Legal Owners: 1. UNO, MASARU

BROOKVALE GARDEN 2. _____

TRACTS ADD'N TO 3. _____

TUKWILLA TR. 22 (Last Name) (Middle) (First)

Owners' Addresses: 1. _____

E. 426' LESS N. 5' 2. _____

of W 250' : TR. - 23 3. _____

EX. BEG. AT NW COR. (Project or P.O.) (County) (State)

Location of Property: R-5 BOX 155 SEATTLE KING CO. WASH.

TH. E. 220' : TH. S. (RFD, etc.) (P.O.) (County) (State)

Gross Acreage: (3.2+) (over) Cultivated Acreage: _____

Crops Grown: _____

154' TH. NWLY (Crop) (Acreage) (Crop) (Acreage)

A66 RD. TO (Crop) (Acreage) (Crop) (Acreage)

Soil: _____

BEG. (Type) (Productivity Index)

Structures: 2 POULTRY HOUSES - BROODER HOUSE - 8 RM DWLG - GARAGE - 3 SHEDS - LEANTO

Actual Value: \$ _____

(Land) (Structures) (Total)

Assessed Value: \$ 460 \$ 450 \$ 910

(Land) (Structures) (Total)

Operated by: _____

(Name) (Address)

Lease Period: _____

(From: Date) (To: Date)

154' X 500' X 405' X 500'

Por. of SW $\frac{1}{4}$, S-23: T-23N.: R-4E - SW. COR. SO. 152ND ST. &
57th Avenue South.

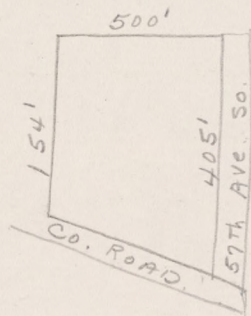

FARM PROPERTY INVENTORY - Evacuee Property Division - WRA

OWNERSHIP
SUMMARY

377
378

Type: _____ Code: _____ No.: _____

Legal Owners: 1. UYEMINAMI, KIKUTOSHI
2. _____
3. _____

(Last Name) (Middle) (First)

Owners' Addresses: 1. _____
2. _____
3. _____

Location of Property: (Project or P.O.) (County) (State)
(RFD, etc.) (P.O.) (County) (State)
KING CO. WASH.

Gross Acreage: 27.84 Cultivated Acreage: _____

Crops Grown: _____
: _____
: _____
(Crop) (Acreage) (Crop) (Acreage)

Soil: _____
(Type) (Productivity Index)

Structures:
Actual Value: \$ _____ \$ _____ \$ _____
(Land) (Structures) (Total)

Assessed Value: \$ 1200 \$ _____ \$ 1200
(Land) (Structures) (Total)

Operated by: _____
(Name) (Address)

Lease Period: _____
(From: Date) (To: Date)

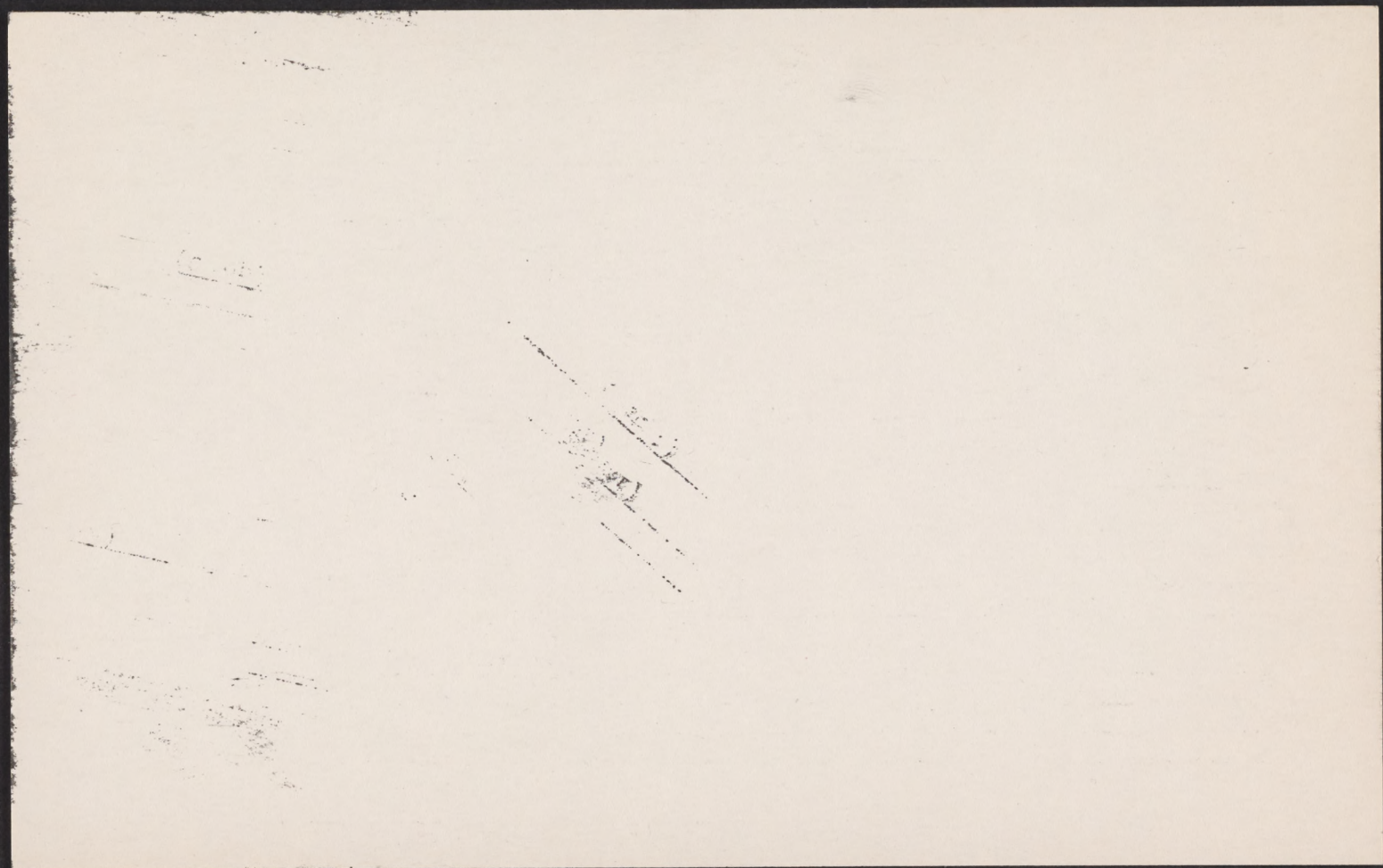

V

FARM PROPERTY INVENTORY - Evacuee Property Division - WRA

29-23-3

382

Type: NURSERY TRUCK + BERRY FARM Code: _____

No.: _____

Legal Owners: 1. VASHON GARDEN CO.

2: 1760

2. _____

292303

3. _____

RD 2

(Last Name)

(Middle)

(First)

Owners' Addresses: 1. _____

SD 402

2. _____

TL 6

3. _____

V-2 P-182

(Project or P.O.)

(County)

(State)

Location of Property: _____

VASHONKING CO.WASH

(RFD, etc.)

(P.O.)

(County)

(State)

L-2

Gross Acreage: 4.75 AC.

Cultivated Acreage: _____

Crops Grown: CURRENTS 0.5: PEAS 1.0STRAWBERRIES 2.5

:

(Crop)

(Acreage)

(Crop)

(Acreage)

Soil: _____

(Type)

(Productivity Index)

Structures: 4-RM DWLG. - BARN - 4 GRNHOUSES - Shed

Actual Value: \$ _____

(Land)

(Structures)

(Total)

Assessed Value: \$ _____

170

(Land)

820

(Structures)

990

(Total)

Operated by: _____

(Name)

(Address)

Lease Period: _____

(From: Date)

(To: Date)

S-29: T-23N: R-3E : $N\frac{1}{2}$ of $NW\frac{1}{4}$ of $NW\frac{1}{4}$ of $NE\frac{1}{4}$ Less
33' off W Side for Co. RD. (4.75 Ac.)

TAXES PAID BY: H. S. Hoshi

W

FARM PROPERTY INVENTORY - Evacuee Property Division - WRA SW⁴-3-24:22-4.

383

Type: NURSERY & TRUCK FARM Code: _____ No.: _____

Legal Owners: 1. WATANABE, Geo. T.

Meeker's Sup 1 2. _____

PLAT 1ST ADD. 3. _____

TO KENT -TRACT 35 (Last Name) (Middle) (First)

Owners' Addresses: 1. _____

2. _____

3. _____

(Project or P.O.) (County) (State)

Location of Property: R-2 BOX 279* KENT KING CO. WASH.

(RFD, etc.) (P.O.) (County) (State)

Gross Acreage: 1 AC. (150' X 256') Cultivated Acreage: _____

Crops Grown: TOMATOES : STRAWBERRIES

GLADIOLA PLANTS :

(Crop) (Acreage) (Crop) (Acreage)

Soil: _____

(Type) (Productivity Index)

Structures: 1-8 RM DWLG - GRN HOUSE - 2 sheds

Actual Value: \$ _____ \$ _____ \$ _____

(Land) (Structures) (Total)

Assessed Value: \$ 200 \$ 120 \$ 320

(Land) (Structures) (Total)

Operated by: _____

(Name) (Address)

Lease Period: _____

ON MEEROR AVE. 50. (From: Date) side (To: Date)

PORTION of SW $\frac{1}{4}$ of S-24: T-22N: R-4E (1 AC.)

XYZ

FARM PROPERTY INVENTORY - Evacuee Property Division - WRA

385

3665

Thru Type: VACANT LAND Code: _____ No.: _____

3720 Legal Owners: 1. YAMADA, KELLY

VALLEY CITY LAND 2. _____

CDS. ADD. 14135 3. _____

COUNTY - 224 (Last Name) (Middle) (First)

Owners' Addresses: 1. _____

BLK. 23 - LTS. 1 Thru 12. 2. _____

S.D. 161 3. _____

V-95 (Project or P.O.) (County) (State)

Location of Property: SW COR. OF 6TH AVE & MILWAUKEE AVE., SEATTLE KING CO., WASH.

P-14164 (RFD, etc.) (2.2) (P.O.) (County) (State)

Gross Acreage: 12 LOTS each 40'x 300' Cultivated Acreage: _____

(13-24) Crops Grown: _____

(Crop) (Acreage) (Crop) (Acreage)

Soil: _____

(Type) (Productivity Index)

Structures: _____

Actual Value: \$ _____

(Land) (Structures) (Total)

Assessed Value: \$ 380* _____

(Land) (Structures) (Total)

Operated by: _____

(Name) (Address)

Lease Period: _____

* LOTS 1+8 - 40 EACH - (From: Date) LTS. 2, 3, 4, 5, 6, 7, 8, 10, 11, 12 - (To: Date) 30 each.

SE $\frac{1}{4}$ of S-26 : T-21N : R-4E - N $\frac{1}{2}$ of NE $\frac{1}{4}$ of S-35 : T-21N : R-4E. &
POR. of N $\frac{1}{2}$ of NW $\frac{1}{4}$ of S-35 : T-21N : R-4E

FARM PROPERTY INVENTORY - Evacuee Property Division - WRA

SUMMARY CARD

386

A-B-C-
D-EType: TRUCK + BERRY FARM Code: _____ No.: _____Legal Owners: 1. YAMAGIWA, YURIKO

2. _____

3. _____

(Last Name) (Middle) (First)

Owners' Addresses: 1. _____

2. _____

3. _____

(Project or P.O.) (County) (State)

Location of Property: R-2 BELLEVUE KING CO. WASH.

(RFD, etc.) (P.O.) (County) (State)

Gross Acreage: 6.43+ Cultivated Acreage: _____Crops Grown: VEGETABLE CROPS :BERRIES :

(Crop) (Acreage) (Crop) (Acreage)

Soil: _____

(Type) (Productivity Index)

Structures: 1 - GRN - DWLG - 1 GRN House

Actual Value: \$ _____ \$ _____ \$ _____

(Land) (Structures) (Total)

Assessed Value: \$ 600 \$ 290 \$ 890

(Land) (Structures) (Total)

Operated by: _____

(Name) (Address)

Lease Period: _____

(From: Date) (To: Date)

See CARDS # 386 A Thru E

WS-1 Type: TRUCK FARM Code: _____ No.: _____
Legal Owners: 1. YAMAMOTO, H.
362 403 2. _____
SEATTLE - 2 3. _____
(002) _____ (Last Name) (Middle) (First)
T.L. 49
SOF1 Owners' Addresses: 1. _____
V-2 2. _____
P-220 3. _____
L-28 _____ (Project or P.O.) (County) (State)
Location of Property: 7940 25th Ave. S.W. SEATTLE, KING CO., WASH.
(RFD, etc.) (P.O.) (County) (State)
Gross Acreage: 4.77 Cultivated Acreage: _____
Crops Grown: LETTUCE 2 : _____
Cauliflower 1.5 : _____
(Crop) (Acreage) (Crop) (Acreage)
Soil: _____
(Type) (Productivity Index)
Structures: 1-4RM. DWLG. - 2 GRN Houses.
Actual Value: \$ _____ \$ _____ \$ _____
(Land) (Structures) (Total)
Assessed Value: \$ 1200 \$ 1180 \$ 2380
(Land) (Structures) (Total)
Operated by: _____
(Name) (Address)
Lease Period: _____
(From: Date) (To: Date)

S-36: T-24N: R-3E - E $\frac{1}{2}$ of NW $\frac{1}{4}$ of NW $\frac{1}{4}$ of NE $\frac{1}{4}$ Less Co. Rd.
(330' x 630')

FARM PROPERTY INVENTORY - Evacuee Property Division - WRA

Summary CARD S-C-J
S

397
A-B

Type: TRUCK FARM Code: _____ No.: _____

Legal Owners: 1. YASUMURA, GEORGE
2. " , TAEKO
3. _____

(Last Name) (Middle) (First)

Owners' Addresses: 1. R-2, Box 448, Auburn, Wash.
2. _____
3. _____

(Project or P.O.) (County) (State)

Location of Property: R-2 AUBURN KING CO., WASH.
(RFD, etc.) (P.O.) (County) (State)

Gross Acreage: 78.40 Cultivated Acreage: _____

Crops Grown: RHUBARB 23 : BEANS 48
PEAS 8 : _____
(Crop) (Acreage) (Crop) (Acreage)

Soil: _____
(Type) (Productivity Index)

Structures: _____

Actual Value: \$ _____ \$ _____ \$ _____
(Land) (Structures) (Total)

Assessed Value: \$ 8010 \$ 2750 \$ 10,760
(Land) (Structures) (Total)

Operated by: _____
(Name) (Address)

Lease Period: _____
(From: Date) (To: Date)

See CARDS # 397-A, B.

3-1 TYPE: Nursery CODE: _____ NO: _____LEGAL OWNERS: 1. YAMADA, NOBORU (YAMADA?)

352603

RD 3

SD 1

2. _____

3. _____

(LAST NAME) (MIDDLE) (FIRST)

OWNERS' ADDRESSES: 1. 9112 - 31st St., N.W., Seattle, Washington

TL 32

2. _____

V-2, P-274

3. _____

L-31

(PROJECT OR P.O.) (COUNTY) (STATE)

LOCATION OF PROPERTY: 9112-31-ST. ST. N.W. SEATTLE, KING CO., WASH.

(RFD, ETC.) (P.O.) (COUNTY) (STATE)

GROSS ACREAGE: 1.18 CULTIVATED ACREAGE: _____CROPS GROWN: TOMATOES : LETTUCECUCUMBERS : FLOWERS

(CROP) (ACREAGE) (CROP) (ACREAGE)

SOIL: _____

(TYPE) (PRODUCTIVITY INDEX)

STRUCTURES: 1-1 ST. GRM DWLG, - 5 GRN. HOUSES - GARAGE - BARN

ACTUAL VALUE: \$ _____ \$ _____ \$ _____

(LAND) (STRUCTURES) (TOTAL)

ASSESSED VALUE: \$ 600 \$ 1370 \$ 1970

(LAND) (STRUCTURES) (TOTAL)

OPERATED BY: _____

(NAME) (ADDRESS)

LEASE PERIOD: _____

(FROM: DATE) (TO: DATE)

INDEBTEDNESS: \$

(AMOUNT)

(DATED INCURRED)

(DATE DUE)

CREDITOR:

(NAME)

(ADDRESS)

LEGAL DESCRIPTION:

S-35: T-26N: R-3E - S $\frac{1}{2}$ of NE $\frac{1}{4}$ of SW $\frac{1}{4}$ of NW $\frac{1}{4}$ of
SW $\frac{1}{4}$ Less Co. Rd.

REMARKS:

DISPOSITION:

DATE:

OCT 26 1919

INVESTIGATOR:

FARM PROPERTY INVENTORY - Evacuee Property Division - WRA 20-23-4

399

J-209R

Type: TRUCK FARM Code: _____ No.: _____Legal Owners: 1. YOKOTA, AIKO

F2-49

2. _____

202304

3. _____

R02

(Last Name) (Middle) (First)

SD 401 Owners' Addresses: 1. R-7, Box 1590-A, SEATTLE, WASH.

TL 27

2. _____

V-4

3. _____

P-527

Location of Property: (Project or P.O.) (County) (State)

L-24

SEATTLE KING CO, WASH.

(RFD, etc.) (P.O.) (County) (State)

Gross Acreage: 11.36 Cultivated Acreage: _____Crops Grown: RADISHES 1.5 : ONIONS 0.5SPINACH 1.0 : LETTUCE 1.5

(Crop) (Acreage) (Crop) (Acreage)

Soil: _____

(Type) (Productivity Index)

Structures: 1-SRM. DWLG. - GRN House - Shack - Shed

Actual Value: \$ _____ \$ _____ \$ _____

(Land) (Structures) (Total)

Assessed Value: \$ 1330 \$ 290 \$ 1620

(Land) (Structures) (Total)

Operated by: _____

(Name) (Address)

Lease Period: _____

(From: Date) (To: Date)

S-20: T-23 N: R-4E - $S\frac{1}{2}$ of $NW\frac{1}{4}$ of $SW\frac{1}{4}$ Less Co. RD.
Less $N\frac{3}{5}$ of $N\frac{1}{3}$ of $SW\frac{1}{4}$ of $NW\frac{1}{4}$ of $SW\frac{1}{4}$ Ex. E. 15' Less
 $N\frac{1}{2}$ of $SE\frac{1}{4}$ of $NW\frac{1}{4}$ of $SW\frac{1}{4}$. Also E. 15' of $S\frac{1}{2}$ of $NW\frac{1}{4}$ of
 $NW\frac{1}{4}$ of $SW\frac{1}{4}$

FARM PROPERTY INVENTORY - Evacuee Property Division - WRA

31-23-3

402

J-1760 Type: _____ Code: _____ No.: _____
RD#2 Legal Owners: 1. Yashimora, Thos. TORAO
312303 2. _____
SD. 402 3. _____
(Last Name) (Middle) (First)
Owners' Addresses: 1. _____
T.L. 39 2. _____
V-2 3. _____
P-191 (Project or P.O.) (County) (State)
L-18 Location of Property: Vashon King Co. Wash.
(RFD, etc.) (P.O.) (County) (State)
Gross Acreage: 9.89 Cultivated Acreage: _____
Crops Grown: _____
: _____
: _____
(Crop) (Acreage) (Crop) (Acreage)
Soil: _____
(Type) (Productivity Index)
Structures: 1-1ST-5RM DWLG - GARAGE - 3 sheds
Actual Value: \$ _____ \$ _____ \$ _____
(Land) (Structures) (Total)
Assessed Value: \$ 490 \$ 470 \$ 960
(Land) (Structures) (Total)
Operated by: _____
(Name) (Address)
Lease Period: _____
(From: Date) (To: Date)

S-31: T-23N: R-3E : $W\frac{1}{2}$ of $E\frac{1}{2}$ of $NW\frac{1}{4}$ of $SE\frac{1}{4}$ Less Co. Rd.
(9.89 Ac.)

FARM PROPERTY INVENTORY - Evacuee Property Division - WRA

6-22-3
31-23-3

SUMMARY 406
CARD A-B

Type: POULTRY FARM Code: _____ No.: _____

Legal Owners: 1. Yoshioka, Daiichi
2. _____
3. _____

(Last Name) (Middle) (First)

Owners' Addresses: 1. _____
2. _____
3. _____

Location of Property: (Project or P.O.) (County) (State)
Yashon, King Co., Wash.
(RFD, etc.) (P.O.) (County) (State)

Gross Acreage: 10.24 Cultivated Acreage: _____

Crops Grown: _____
: _____
: _____
(Crop) (Acreage) (Crop) (Acreage)

Soil: _____
(Type) (Productivity Index)

Structures: 1-1ST. 6RM. DWLG. - POULTRY HOUSE - BARN - shed

Actual Value: \$ _____ \$ _____ \$ _____
(Land) (Structures) (Total)

Assessed Value: \$ 580 \$ 220 \$ 800
(Land) (Structures) (Total)

Operated by: _____
(Name) (Address)

Lease Period: _____
(From: Date) (To: Date)

See CARDS # 406 A, B.

TRANSFERS TO
JAPANESE 3-1-42
TO 10-26-43
FARM PROPERTY OWNERSHIPS

FARM PROPERTY INVENTORY - Evacuee Property Division - WRA

30-25-5

S-C-3 26

Type: _____ Code: _____ No.: _____

Legal Owners: 1. FUJIKAWA, NOBUKO

2052-0-152

2. _____

TL - 23

3. _____

(Last Name) (Middle) (First)

Owners' Addresses: 1. _____

2. _____

3. _____

(Project or P.O.) (County) (State)

Location of Property: R-1 WOODINVILLE KING CO. WASHINGTON

(RFD, etc.) (P.O.) (County) (State)

Gross Acreage: 18.21 Cultivated Acreage: _____

Crops Grown: _____

:

:

(Crop) (Acreage) (Crop) (Acreage)

Soil: _____

(Type) (Productivity Index)

Structures: 1-1ST-5RM. DWLG - 25 sheds

Actual Value: \$ _____ \$ _____ \$ _____

(Land) (Structures) (Total)

Assessed Value: \$ 2120 \$ 100 \$ 2220

(Land) (Structures) (Total)

Operated by: _____

(Name) (Address)

Lease Period: _____

(From: Date) (To: Date)

S-30:T-25N R. 5E ($N\frac{1}{2}$ of SE $\frac{1}{4}$ of NW $\frac{1}{4}$)

TRANS. FROM ELIAS A. & MARY B. WRIGHT
TO NOBUKO FUJIKAWA 5/18/42 (decd)

FARM PROPERTY INVENTORY - Evacuee Property Division - WRA

S-C-V
5

87

Type: TRUCK & BERRY FARM Code: _____ No.: _____

Legal Owners: 1. ISERI, WINONA E.

COX DONATION 2. ISERI, THOS. TADAMATSU (OLIVER, J.A.)

Claim # 8 3. _____

2168-0-668 (Last Name) (Middle) (First)

Owners' Addresses: 1. _____

2168-0-669 2. _____

3. _____

(Project or P.O.) (County) (State)

Location of Property: R-2, Box 126, KENT KING CO., WASH.

(RFD, etc.) (P.O.) (County) (State)

Gross Acreage: 2.5 Cultivated Acreage: _____

Crops Grown: VEGETABLES :

BEETROOTS :

(Crop) (Acreage) (Crop) (Acreage)

Soil: _____

(Type) (Productivity Index)

Structures: 1-1ST FARM DWLG - BARN - STORE BLDG - TOOL SHOP - pump house - Sheo

Actual Value: \$ _____ \$ _____ \$ _____

(Land) (Structures) (Total)

Assessed Value: \$ 300 \$ 420 \$ 720

(Land) (Structures) (Total)

Operated by: _____

(Name) (Address)

Lease Period: _____

(From: Date) (To: Date)

FOR. of COX DONATION CLAIM #38, Parcel 142' x 730.1' x
160.8' x 709.9' (T-22N:R-SE)

TRANS. FROM : C.M. & BERNICE E. ZWELGART

TO : THOS. T. ISERI 10/7/43

TRANS. FROM : ISERI, WINONA E. & THOS. TADAMITSU

TO : OLIVER, J. A. 10/7/43 (W. DEED) ✓

FARM PROPERTY INVENTORY - Evacuee Property Division - WRA 29-26-4

S-C-J

124

Type: NURSERY & TRUCK FARM Code: _____ No.: _____Legal Owners: 1. KAWAMOTO, KAY (FORMERLY KAY SUZUKI)

TL. 21

2. KAWAMOTO, K.

2044-D-595

3. _____

(Last Name) (Middle) (First)

Owners' Addresses: 1. _____

2. _____

3. _____

(Project or P.O.) (County) (State)

Location of Property: 10638 MERIDIAN AVE. SEATTLE, KING CO., WASH.

(RFD, etc.) (P.O.) (County) (State)

Gross Acreage: 4.79 Cultivated Acreage: _____Crops Grown: VEGETABLES 3 :FLOWERS :

(Crop) (Acreage) (Crop) (Acreage)

Soil: _____

(Type) (Productivity Index)

Structures: 1-BRM. DWLG - 3 GREEN HOUSES - ROOT HOUSE - 2 CAR GARAGE - 25 sheds

Actual Value: \$ _____ \$ _____ \$ _____

(Land) (Structures) (Total)

Assessed Value: \$ 940 \$ 750 \$ 1690

(Land) (Structures) (Total)

Operated by: _____

(Name) (Address)

Lease Period: _____

(From: Date) (To: Date)

S-29 : T-26N : R-4E : $W\frac{1}{2}$ of $S\frac{1}{2}$ of $S\frac{1}{2}$ of $SW\frac{1}{4}$ of $SW\frac{1}{4}$

CONT'G. 5 AC. more or less

TRANS. FROM : OWEN FARLIN CO.

TO : (KAY KAWAMOTO 4-16-42 (Deed)
(K. KAWAMOTO

FARM PROPERTY INVENTORY - Evacuee Property Division - WRA

✓ S-C-V
S

243

Type: _____ Code: _____ No.: _____

Legal Owners: 1. NATORI, E.K.

SEATTLE LAND CO. 2. ", MAE T.

5 AC. TR. ALL of 3. _____

TR. 14 (Last Name) (Middle) (First)

Owners' Addresses: 1. _____

PART. of TR. 13 2. _____

3. _____

(Project or P.O.) (County) (State)

Location of Property: 53RD AVE. SEATTLE KING CO. WASH.

(RFD, etc.) (P.O.) (County) (State)

Gross Acreage: 5.16 Cultivated Acreage: _____

Crops Grown: _____

(Crop) (Acreage) (Crop) (Acreage)

Soil: _____

(Type) (Productivity Index)

Structures: 1-2ST. 6RM DWELLING - 1-2CAR GARAGE - 1-1CAR GARAGE - Poultry House

Actual Value: \$ _____ \$ _____ \$ _____

(Land) 90 (Structures) (Total)

Assessed Value: \$ TR. 13 TR. 14 570 \$ 400 \$ 1060

(Land) (Structures) (Total)

Operated by: _____

(Name) (Address)

Lease Period: _____

(From: Date) (To: Date)

(1) TRANS. FROM : ARTHUR A. & JULIA HILL
TO : E.K. NATORI AND Wife 5/1/42 2048-D-340

(2) TRANS. FROM : E.K. NATORI AND Wife
TO : WILLIS C. & MARY McABEE 5/1/42 2048-D-341

FARM PROPERTY INVENTORY - Evacuee Property Division - WRA

S-C-5

298-A

0135

Type: Residence Code: _____ No.: _____

Legal Owners: 1. Sekiguchi, George

ALLENDALE 2. _____

00265 3. _____

County 322 (Last Name) (Middle) (First)

BLK. 3 Owners' Addresses: 1. _____

LT. 1 2. _____

SD. 51 3. _____

V-70 (Project or P.O.) (County) (State)

Location of Property: 590 No. 138th St. Seattle, King Co, Wash

P-10391 (RFD, etc.) (P.O.) (County) (State)

(8) Gross Acreage: (0.64) (over) Cultivated Acreage: _____

Crops Grown: _____

(Crop) (Acreage) (Crop) (Acreage)

Soil: _____

(Type) (Productivity Index)

Structures: 1-1ST-4RM. DWELLING - Double Med. CONSTR.

Actual Value: \$ _____ \$ _____ \$ _____

(Land) (Structures) (Total)

Assessed Value: \$ 100 \$ 120 \$ 220

(Land) (Structures) (Total)

Operated by: _____

(Name) (Address)

Lease Period: _____

(From: Date) (To: Date)

100' x 279.22' x 100' x 279.33'

TRANS. FROM: PAINE, W. A. + GEORGE F. H.

TO: Geo. Sekiguchi 5/22/43

FARM PROPERTY INVENTORY - Evacuee Property Division - WRA

36-24-3

S-C-J

323

Type: _____ Code: _____ No.: _____

Legal Owners: 1. TADA, Kiyoshi

2. _____

3. _____

(Last Name) (Middle) (First)

Owners' Addresses: 1. _____

2. _____

3. _____

(Project or P.O.) (County) (State)

Location of Property: 2500 W. GARTON ST. SEATTLE KING CO. WASH.

(RFD, etc.) (P.O.) (County) (State)

Gross Acreage: 9.97 Cultivated Acreage: _____

Crops Grown: _____

: _____

: _____

(Crop) (Acreage) (Crop) (Acreage)

Soil: _____

(Type) (Productivity Index)

Structures: 1-6RM. DWLG - GARAGE - BARN

Actual Value: \$ _____ \$ _____ \$ _____

(Land) (Structures) (Total)

Assessed Value: \$ 1750 \$ 400 \$ 2150

(Land) (Structures) (Total)

Operated by: _____

(Name) (Address)

Lease Period: _____

(From: Date) (To: Date)

S-36: T-24N: R-3E - $W\frac{1}{2}$ of $W\frac{1}{2}$ of $NW\frac{1}{4}$ of $SE\frac{1}{4}$ EXC. SO. 30'
for ST.

TRANS. FROM - STIRRAT-Goetz INV. Co.

TO - TADA Kiyoshi 4/27/42 (DEED)

JAPANESE
INDIVIDUAL TRACT
CARDS
FARM PROPERTY OWNERSHIPS

FARM PROPERTY INVENTORY - EVACUEE PROPERTY DIVISION - WRA

9-A

0135

TYPE: Nursery + Truck Farm CODE: _____ NO: _____

LEGAL OWNERS: 1. ARAMAKI, AKIEA

BRIERWOOD PK. 2. _____

ADD. - 01495 3. _____

COUNTY - 385 (LAST NAME) (MIDDLE) (FIRST)

OWNERS' ADDRESSES: 1. _____

LT. 24, S.D. # 405 2. _____

V-72, P-10672(27) 3. _____

(PROJECT OR P.O.) (COUNTY) (STATE)

LOCATION OF PROPERTY: NE CORNER of McDERMOT ST. & CLANCY AVE. R-2 BELLEVUE
(RFD, ETC.) (P.O.) (COUNTY) (STATE) KING CO., WASH.

GROSS ACREAGE: 120' X 280' (0.771) CULTIVATED ACREAGE: _____

CROPS GROWN: _____

(CROP) (ACREAGE) (CROP) (ACREAGE)

SOIL: _____

(TYPE) (PRODUCTIVITY INDEX)

STRUCTURES: 1-1ST. RM DWLG - GARAGE & STORE RM - BARN - GARAGE - 1-2RM. DWLG.

ACTUAL VALUE: \$ _____ \$ _____ \$ _____

(LAND) (STRUCTURES) (TOTAL)

ASSESSED VALUE: \$ 70 \$ 290 \$ 360

(LAND) (STRUCTURES) (TOTAL)

OPERATED BY: _____

(NAME) (ADDRESS)

LEASE PERIOD: _____

(FROM: DATE) (TO: DATE)

INDEBTEDNESS: \$

(AMOUNT)

(DATED INCURRED)

(DATE DUE)

CREDITOR:

(NAME)

(ADDRESS)

LEGAL DESCRIPTION:

REMARKS:

DISPOSITION:

DATE:

OCT 26 1943

INVESTIGATOR:

FARM PROPERTY INVENTORY - EVACUEE PROPERTY DIVISION - WRA

9-B

0130

TYPE: _____ CODE: _____ NO: _____

LEGAL OWNERS: 1. ARAMAKI, AKIRA

BRIERWOOD PK. 2. _____

ADD. - 01495 3. _____

COUNTY - 385 (LAST NAME) (MIDDLE) (FIRST)

OWNERS' ADDRESSES: 1. _____

LT 23 2. _____

SO 405 3. _____

V-72, P-10672 (PROJECT OR P.O.) (COUNTY) (STATE)

(26) LOCATION OF PROPERTY: CLANCY AVE * R-2 BELLEVUE, KING CO, WASH.

(RFD, ETC.) (P.O.) (COUNTY) (STATE)

GROSS ACREAGE: 120' X 280' (0.771) CULTIVATED ACREAGE: _____

CROPS GROWN: _____

(CROP) (ACREAGE) (CROP) (ACREAGE)

SOIL: _____

(TYPE) (PRODUCTIVITY INDEX)

STRUCTURES: 2 GRN HOUSES

ACTUAL VALUE: \$ _____

(LAND) (STRUCTURES) (TOTAL)

ASSESSED VALUE: \$ 70 220 290

(LAND) (STRUCTURES) (TOTAL)

OPERATED BY: _____

(NAME) (ADDRESS)

LEASE PERIOD: _____

* E. SIDE NO. OF (FROM: DATE) McDERMOT ST. (TO: DATE)

INDEBTEDNESS: \$

(AMOUNT)

(DATED INCURRED)

(DATE DUE)

CREDITOR:

(NAME)

(ADDRESS)

LEGAL DESCRIPTION:

REMARKS:

DISPOSITION:

DATE:

OCT 26 1943

INVESTIGATOR:

FARM PROPERTY INVENTORY - EVACUEE PROPERTY DIVISION - WRA

9C

0025

TYPE: _____ CODE: _____ NO: _____

LEGAL OWNERS: 1. ARAMAKI, AKIRA

BRIERWOOD PK 2. _____

ADD. - 01495 3. _____

COUNTY - 385 (LAST NAME) (MIDDLE) (FIRST)

OWNERS' ADDRESSES: 1. _____

S. 7.77' LT. 4 2. _____

S.D. 405 3. _____

V-72 P-10672 (5) (PROJECT OR P.O.) (COUNTY) (STATE)

LOCATION OF PROPERTY: GRIFFIN AVE * R-2 BELLEVUE, KING CO., WASH.

(RFD, ETC.) (P.O.) (COUNTY) (STATE)

GROSS ACREAGE: 7.77' X 329.76' (0.059) CULTIVATED ACREAGE: _____

CROPS GROWN: _____

(CROP) (ACREAGE) (CROP) (ACREAGE)

SOIL: _____

(TYPE) (PRODUCTIVITY INDEX)

STRUCTURES: _____

ACTUAL VALUE: \$ _____ \$ _____ \$ _____

(LAND) (STRUCTURES) (TOTAL)

ASSESSED VALUE: \$ 10 \$ - \$ 10

(LAND) (STRUCTURES) (TOTAL)

OPERATED BY: _____

(NAME) (ADDRESS)

LEASE PERIOD: _____

* E. SIDE NO. of (FROM: DATE) McDERMOT ST. (TO: DATE)

INDEBTEDNESS: \$

(AMOUNT)

(DATED INCURRED)

(DATE DUE)

CREDITOR:

(NAME)

(ADDRESS)

LEGAL DESCRIPTION:

REMARKS:

DISPOSITION:

DATE:

OCT 26 1943

INVESTIGATOR:

FARM PROPERTY INVENTORY - EVACUEE PROPERTY DIVISION - WRA

9-0

0030

TYPE: _____ CODE: _____ NO: _____

LEGAL OWNERS: 1. ARAMAKI, AKIRA

BRIERWOOD RK. 2. _____

ADD.-01495 3. _____

COUNTY-385 (LAST NAME) (MIDDLE) (FIRST)

OWNERS' ADDRESSES: 1. _____

LT. 5, S.O. 405 2. _____

V-72, P-10672 (6) 3. _____

(PROJECT OR P.O.) (COUNTY) (STATE)

LOCATION OF PROPERTY: GRIFFIN AVE* R-2 BELLEVUE KING CO. WASH.

(RFD, ETC.) (P.O.) (COUNTY) (STATE)

GROSS ACREAGE: 0.904 (OVER) CULTIVATED ACREAGE: _____

CROPS GROWN: _____

(CROP) (ACREAGE) (CROP) (ACREAGE)

SOIL: _____

(TYPE) (PRODUCTIVITY INDEX)

STRUCTURES: _____

ACTUAL VALUE: \$ _____ \$ _____ \$ _____

(LAND) (STRUCTURES) (TOTAL)

ASSESSED VALUE: \$ 90 \$ - \$ 90

(LAND) (STRUCTURES) (TOTAL)

OPERATED BY: _____

(NAME) (ADDRESS)

LEASE PERIOD: _____

* N. of McDERMOT (FROM: DATE) ST. E. SIDE

(TO: DATE)

INDEBTEDNESS: \$

(AMOUNT)

(DATED INCURRED)

(DATE DUE)

CREDITOR:

(NAME)

(ADDRESS)

LEGAL DESCRIPTION:

120' x 329.76' x 120.05' x 326.27'

REMARKS:

DISPOSITION:

DATE:

OCT 26 1943

INVESTIGATOR:

FARM PROPERTY INVENTORY - EVACUEE PROPERTY DIVISION - WRA

28-25-5

9E

0035

TYPE: _____ CODE: _____ NO: _____

LEGAL OWNERS: 1. ARAMAKI, AKIRA

BRIERWOOD PK. 2. _____

ADD. - 01495 3. _____

COUNTY - 385 (LAST NAME) (MIDDLE) (FIRST)

OWNERS' ADDRESSES: 1. _____

LT. 6 SO. 405 2. _____

V-72, P-10672 3. _____

(7) (PROJECT OR P.O.) (COUNTY) (STATE)

LOCATION OF PROPERTY: NE CORNER GRIFFIN AVE & McDERMOT ST. R-2, BELLEVUE, KING
(RFD, ETC.) (P.O.) (COUNTY) (STATE) CO., WASH.GROSS ACREAGE: 0.904 (OVER) CULTIVATED ACREAGE: _____

CROPS GROWN: _____

(CROP) (ACREAGE) (CROP) (ACREAGE)

SOIL: _____

(TYPE) (PRODUCTIVITY INDEX)

STRUCTURES: _____

ACTUAL VALUE: \$ _____ \$ _____ \$ _____

(LAND) (STRUCTURES) (TOTAL)

ASSESSED VALUE: \$ 90 \$ - \$ 90

(LAND) (STRUCTURES) (TOTAL)

OPERATED BY: _____

(NAME) (ADDRESS)

LEASE PERIOD: _____

(FROM: DATE) (TO: DATE)

INDEBTEDNESS: \$

(AMOUNT)

(DATED INCURRED)

(DATE DUE)

CREDITOR:

(NAME)

(ADDRESS)

LEGAL DESCRIPTION:

120' x 329.95' x 120.07' x 326.27'

REMARKS:

DISPOSITION:

DATE:

OCT 26 1943

INVESTIGATOR:

FARM PROPERTY INVENTORY - EVACUEE PROPERTY DIVISION - WRA

9F

TYPE: _____ CODE: _____ NO: _____

LEGAL OWNERS: 1. ARAMAKI, AKIRA

BRIERWOOD PK. 2. _____

ADD.-01495 3. _____

COUNTY - 385 (LAST NAME) (MIDDLE) (FIRST)

OWNERS' ADDRESSES: 1. _____

#0070 - LT. 13 2. _____

0075 - LT. 14 3. _____

0080 - LT. 15 (PROJECT OR P.O.) (COUNTY) (STATE)

LOCATION OF PROPERTY: NW. CORNER MCDERMOT ST. + CLANCY AVE., R-2 BELLEVUE, KING CO. WASH.

S-7.77' (RFD, ETC.) (P.O.) (COUNTY) (STATE)

S.D. 405 GROSS ACREAGE: (1.79) (0.058) (OVER) CULTIVATED ACREAGE: _____

CROPS GROWN: _____

V-72, P-10672 _____

(14, 15, 16) (CROP) (ACREAGE) (CROP) (ACREAGE)

SOIL: _____

(TYPE) (PRODUCTIVITY INDEX)

STRUCTURES: _____

ACTUAL VALUE: \$ _____ \$ _____ \$ _____

(LAND) (STRUCTURES) (TOTAL)

ASSESSED VALUE: \$ 190* \$ - \$ 190 (OVER)

(LAND) (STRUCTURES) (TOTAL)

OPERATED BY: _____

(NAME) (ADDRESS)

LEASE PERIOD: _____

(FROM: DATE) (TO: DATE)

INDEBTEDNESS: \$

(AMOUNT)

(DATED INCURRED)

(DATE DUE)

CREDITOR:

(NAME)

(ADDRESS)

LEGAL DESCRIPTION:

2 LOTS EACH - 120' X 325' - L-13 & 14 (L-15 - 7.77' X 325')

LTS. 13 & 14 - \$90 EACH.

LT. 15 10

REMARKS:

DISPOSITION:

DATE:

OCT 26 1943

INVESTIGATOR:

FARM PROPERTY INVENTORY - EVACUEE PROPERTY DIVISION - WRA

9-G

0125

TYPE: _____ CODE: _____ NO: _____

LEGAL OWNERS: 1. ARAMAKI, AKIRA

BRIERWOOD PK. 2. _____

ADD. - 01495 3. _____

COUNTY - 385 (LAST NAME) (MIDDLE) (FIRST)

OWNERS' ADDRESSES: 1. _____

LT 22 - S. 7-77' 2. _____

S.D. 405 3. _____

V-72, P-10672 (25) (PROJECT OR P.O.) (COUNTY) (STATE)

LOCATION OF PROPERTY: CLANCY AVE * R-2 BELLEVUE, KING CO., WASHINGTON
(RFD, ETC.) (P.O.) (COUNTY) (STATE)GROSS ACREAGE: 7.77' X 280' (0.050) CULTIVATED ACREAGE: _____

CROPS GROWN: _____

| | | | |
|--------|-----------|--------|-----------|
| (CROP) | (ACREAGE) | (CROP) | (ACREAGE) |
|--------|-----------|--------|-----------|

SOIL: _____

(TYPE) (PRODUCTIVITY INDEX)

STRUCTURES: _____

ACTUAL VALUE: \$ _____ \$ _____ \$ _____

(LAND) (STRUCTURES) (TOTAL)

ASSESSED VALUE: \$ 10 \$ - \$ 10

(LAND) (STRUCTURES) (TOTAL)

OPERATED BY: _____

(NAME) (ADDRESS)

LEASE PERIOD: _____

*E SIDE AND NO. (FROM: DATE) MCDERMOT ST. (TO: DATE)

INDEBTEDNESS: \$

(AMOUNT)

(DATED INCURRED)

(DATE DUE)

CREDITOR:

(NAME)

(ADDRESS)

LEGAL DESCRIPTION:

REMARKS:

DISPOSITION:

DATE:

OCT 26 1943

INVESTIGATOR:

FARM PROPERTY INVENTORY - EVACUEE PROPERTY DIVISION - WRA

9-H

TYPE: _____ CODE: _____ NO: _____

LEGAL OWNERS: 1. ARAMAKI, AKIRA

BRIERWOOD PK 2. _____

ADD.-01495 3. _____

COUNTY-385 (LAST NAME) (MIDDLE) (FIRST)

OWNERS' ADDRESSES: 1. _____

0230-LT.43 2. _____

0235-LT.44 3. _____

0240-LT.45 (PROJECT OR P.O.) (COUNTY) (STATE)

LOCATION OF PROPERTY: N.W. CORNER McDERMOT ST. & FLETCHER AVE., P-2, BELLEVUE KING CO.,

S 7.77', S.D. 405 (RFD, ETC.) (P.O.) (COUNTY) (STATE) WASH.

V-72 GROSS ACREAGE: (0.771)(0.050) (over) CULTIVATED ACREAGE: _____

CROPS GROWN: _____

P-10673 _____

(10,11,12) (CROP) (ACREAGE) (CROP) (ACREAGE)

SOIL: _____

(TYPE) (PRODUCTIVITY INDEX)

STRUCTURES: _____

ACTUAL VALUE: \$ _____ \$ _____ \$ _____

(LAND) (STRUCTURES) (TOTAL)

ASSESSED VALUE: \$ 150* \$ _____ \$ 150*

(LAND) (STRUCTURES) (TOTAL)

OPERATED BY: _____

(NAME) (ADDRESS)

LEASE PERIOD: _____

* 3 LOTS - BLKS. 43 (FROM: DATE) 44 - 70 EACH - BLK 45 (TO: DATE) 70

INDEBTEDNESS: \$

(AMOUNT)

(DATED INCURRED)

(DATE DUE)

CREDITOR:

(NAME)

(ADDRESS)

LEGAL DESCRIPTION:

2 Lots - 120' X 280' : L-45 : 7.77' X 280'

REMARKS:

DISPOSITION:

DATE:

OCT 26 1943

INVESTIGATOR:

FARM PROPERTY INVENTORY - EVACUEE PROPERTY DIVISION - WRA

9-I

TYPE: _____ CODE: _____ NO: _____

LEGAL OWNERS: 1. ARAMAKI, AKIRA

BRIERWOOD PK. 2. _____

ADD. - 01495 3. _____

COUNTY - 385 (LAST NAME) (MIDDLE) (FIRST)

OWNERS' ADDRESSES: 1. _____

0300 - LT. 54 2. _____

0305 - LT. 55 3. _____

S.D. 405 - ESMT. (PROJECT OR P.O.) (COUNTY) (STATE)

C. of S TRANS. LN. LOCATION OF PROPERTY: FLETCHER AVE. ** R-2, BELLEVUE KING CO., WASH.

V-72, P-10673 (RFD, ETC.) (P.O.) (COUNTY) (STATE)

(24, 25) GROSS ACREAGE: (0.931) (1.163) (OVER) CULTIVATED ACREAGE: _____

CROPS GROWN: _____

| (CROP) | (ACREAGE) | (CROP) | (ACREAGE) |
|--------|-----------|--------|-----------|
| | | | |

SOIL: _____

(TYPE) (PRODUCTIVITY INDEX)

STRUCTURES: _____

ACTUAL VALUE: \$ _____ \$ _____ \$ _____

(LAND) (STRUCTURES) (TOTAL)

ASSESSED VALUE: \$ 180* \$ - \$ 180*

(LAND) (STRUCTURES) (TOTAL)

OPERATED BY: _____

(NAME) (ADDRESS)

LEASE PERIOD: _____

*2 LOTS - LT. 54 - 80 (FROM: DATE) LT 55 - 8100

(TO: DATE) ** NE COR. FLETCHER (OVER)

INDEBTEDNESS: \$

(AMOUNT)

(DATED INCURRED)

(DATE DUE)

CREDITOR:

(NAME)

(ADDRESS)

LEGAL DESCRIPTION: *AND McDERMOT ST.*

LT. 54: 100' X 405.82' X 100' X 405.53'

LT. 55: 125' X 405.53' X 125' X 405.17'

REMARKS:

DISPOSITION:

DATE:

OCT 26 1943

INVESTIGATOR:

FARM PROPERTY INVENTORY - EVACUEE PROPERTY DIVISION - WRA

S-28; T-25N; R-5E

9-J

0295

TYPE: _____ CODE: _____ NO: _____

LEGAL OWNERS: 1. ARAMAKI, AKIRA

BRIERWOOD PK. 2. _____

ADD. - 01495 3. _____

COUNTY - 385 (LAST NAME) (MIDDLE) (FIRST)

OWNERS' ADDRESSES: 1. _____

LT. 53 - S. 22.77' 2. _____

ESMT. COFS TRANS. 3. _____

LN. - S.O. 405 (PROJECT OR P.O.) (COUNTY) (STATE)

LOCATION OF PROPERTY: FLETCHER AVE* R-2 BELLEVUE, KING CO., WASH.

V-72, P-10673 (23) (RFD, ETC.) (P.O.) (COUNTY) (STATE)

GROSS ACREAGE: 22.77' X 405.82' (0.212) CULTIVATED ACREAGE: _____

CROPS GROWN: _____

| (CROP) | (ACREAGE) | (CROP) | (ACREAGE) |
|--------|-----------|--------|-----------|
| | | | |

SOIL: _____

(TYPE) (PRODUCTIVITY INDEX)

STRUCTURES: _____

ACTUAL VALUE: \$ _____

(LAND) (STRUCTURES) (TOTAL)

ASSESSED VALUE: \$ 20 _____

(LAND) (STRUCTURES) (TOTAL)

OPERATED BY: _____

(NAME) (ADDRESS)

LEASE PERIOD: _____

* E. SIDE NO. OF (FROM: DATE) MCDOERMOT ST. (TO: DATE)

INDEBTEDNESS: \$

(AMOUNT)

(DATED INCURRED)

(DATE DUE)

CREDITOR:

(NAME)

(ADDRESS)

LEGAL DESCRIPTION:

REMARKS:

DISPOSITION:

DATE:

OCT 26 1943

INVESTIGATOR: