

K

FARM PROPERTY INVENTORY - Evacuee Property Division - WRA

Renie M: 38-03

412

Type: POULTRY FARM

Code: _____

No.: _____

1928 Legal Owners: 1. KADOTA, HAYAON-165' of L-4 2. " , Yoshie

M-828

3. _____

(Last Name)

(Middle)

(First)

P-11

Owners' Addresses: 1. 168 N. MERCED AVE. BALDWIN PARK

PAR. 6

2. _____

V-102

3. _____

P-18

(Project or P.O.)

(County)

(State)

Location of Property: 168 N. MERCED AVE. * BALDWIN PARK, LOS ANGELES CO., CALIF.

(RFD, etc.)

(P.O.)

(County)

(State)

Gross Acreage: 2.41

Cultivated Acreage: _____

Crops Grown: _____

:

(Crop)

(Acreage)

(Crop)

(Acreage)

Soil: _____

(Type)

(Productivity Index)

Structures: ECX - POULTRY HSE - BROTHER HSE - GARAGE

Actual Value: \$ _____

\$ _____

\$ _____

(Land)

(Structures)

(Total)

Assessed Value: \$ _____

\$ _____

\$ _____

(Land)

(Structures)

(Total)

Operated by: _____

(Name)

(Address)

Lease Period: _____

* E. SIDE * No. of West (From: Date) RAMONA BLVD.

(To: Date)



FARM PROPERTY INVENTORY - Evacuee Property Division - WRA

RENIE M: 49-E6

418

Type: FLOWER FARM Code: _____ No.: _____

3888 Legal Owners: 1. KAI, YANA

SW 330' of L-159 2. _____

AND 160 3. _____

M-716 (Last Name) (Middle) (First)

Owners' Addresses: 1. 417 N. WILCOX AVE. MONTEBELLO

CITY of MONTEBELLO 2. _____

P-208 3. SAME

PAR. 11 (Project or P.O.) (County) (State)

V-150 Location of Property: 417 N. WILCOX AVE * MONTEBELLO LOS ANGELES CO. CALIF.

P-204 (RFD, etc.) (P.O.) (County) (State)

Gross Acreage: 4.47 Cultivated Acreage: _____

Crops Grown: _____

(Crop) (Acreage) (Crop) (Acreage)

Soil: _____

(Type) (Productivity Index)

Structures: 6 Rn. Res. - 4 Rn. Res. - 3 Bath Houses - 1 GARAGE

Actual Value: \$ _____

(Land) (Structures) (Total)

Assessed Value: \$ 1800 1410 3210

(Land) (Structures) (Total)

Operated by: _____

(Name) (Address)

Lease Period: _____

(From: Date) (To: Date)

* W Side * 290' S Beverly Blvd.

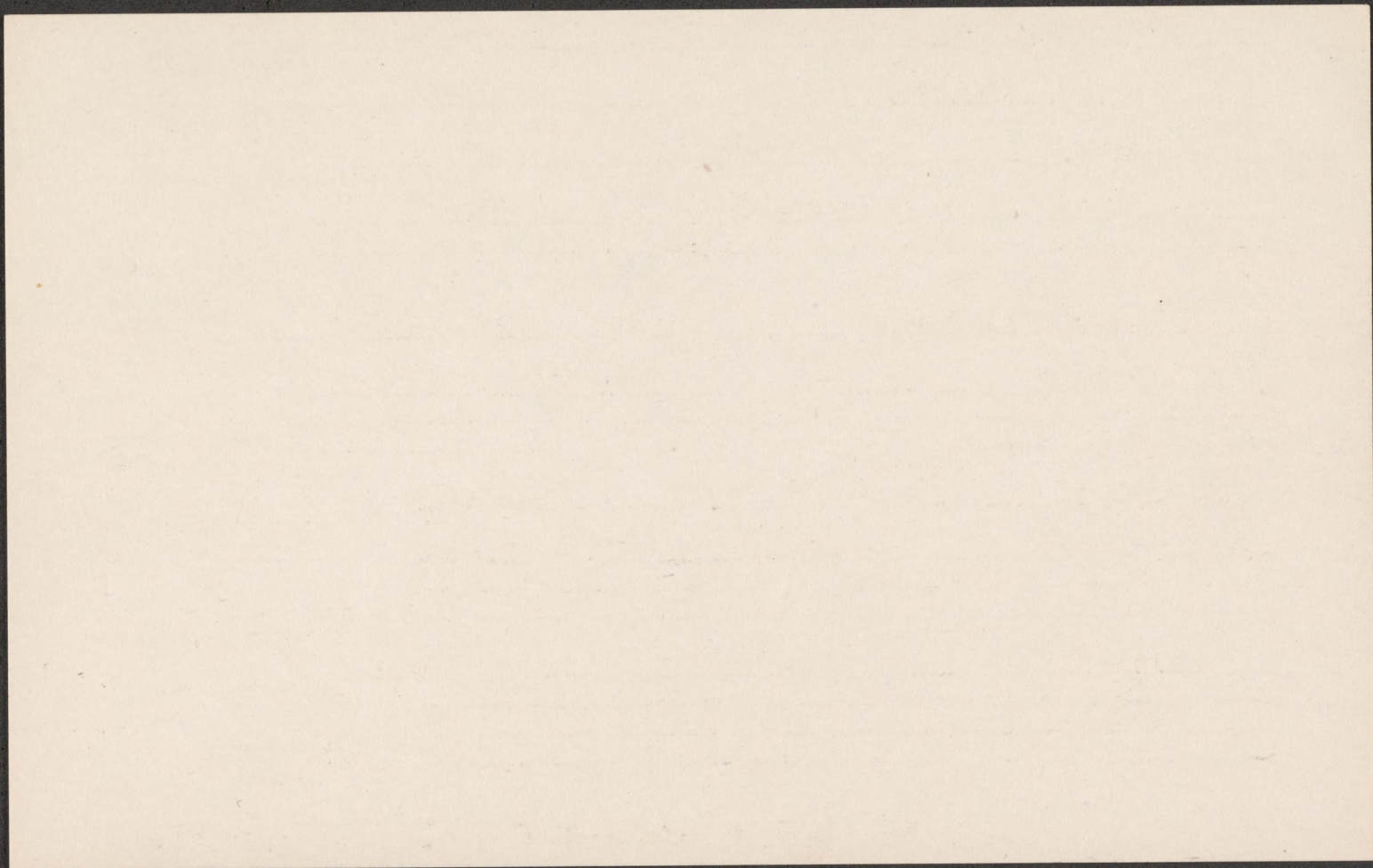

FARM PROPERTY INVENTORY - Evacuee Property Division - WRA

Renie m: 70-86

425

Type: Nursery Farm Code: _____ No.: _____

L-113 Legal Owners: 1. Kakehashi, Sottei

E. 170' of N. 330' 2. _____

of L-63 3. _____

MCDONALD TR. SAN (Last Name) (Middle) (First)

Owners' Addresses: 1. _____

PEDRO RANCHO 2. _____

CITY OF TORRENCE 3. _____

M-764 (Project or P.O.) (County) (State)

Location of Property: 2031 - 164th ST. * TORRENCE Los Angeles Co., Calif.

P-210 (RFD, etc.) (P.O.) (County) (State)

PAR. 3 Gross Acreage: 1.29 170' X 330' Cultivated Acreage: _____

Crops Grown: _____

V-83 _____

P-219 (Crop) (Acreage) (Crop) (Acreage)

Soil: _____

(Type) (Productivity Index)

Structures: LATH House - 3RM Res. - GARAGE - 3 GRN Houses

Actual Value: \$ _____

(Land) (Structures) (Total)

Assessed Value: \$ 520 \$ 3120 \$ 3640

(Land) (Structures) (Total)

Operated by: _____

(Name) (Address)

Lease Period: _____

* 300' N. of 164th ST. E (From: Date) of ARLINGTON ST. (To: Date)

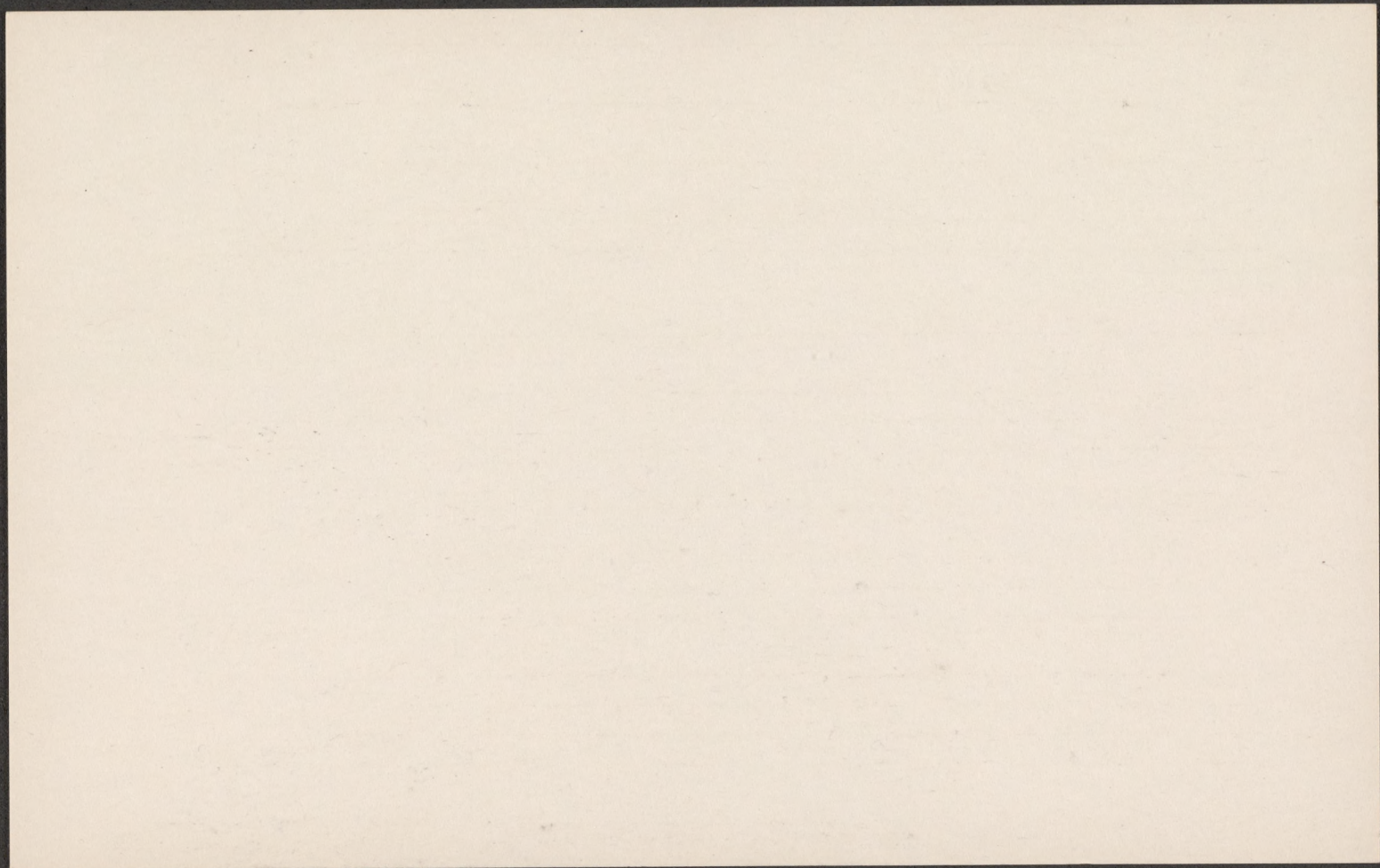

FARM PROPERTY INVENTORY - Evacuee Property Division - WRA

Renie M-69-H4 S-J 430

Type: Nursery FARM Code: _____ No.: _____

3000 Legal Owners: 1. KAMADA, KOJIRO
 NORTH MONETA 2. _____
 GARDEN LANDS 3. _____

TR. LOT 27 (Last Name) (Middle) (First)

Owners' Addresses: 1. 542 EAST JEFFERSON BLVD. L.A.
 V-190 2. _____
 P-143 3. 13228 DOTY AVE.
 M-410 (Project or P.O.) (County) (State)
 P-2 Location of Property: 13228 DOTY AVE.* HAWTHORNE, LOS ANGELES CO, CALIF.
 (RFD, etc.) (P.O.) (County) (State)

PAR.5 Gross Acreage: 4.85 (330'x640') Cultivated Acreage: _____

Crops Grown: _____
 V-127 _____
 P-11 (Crop) (Acreage) (Crop) (Acreage)

Soil: _____
 (Type) (Productivity Index)

Structures: 6RM. Res. - BARN - LATH HOUSE

Actual Value: \$	\$	\$
(Land)	(Structures)	(Total)
Assessed Value: \$ <u>2300</u>	\$ <u>300</u>	\$ <u>2600</u>
(Land)	(Structures)	(Total)

Operated by: _____
 (Name) (Address)

Lease Period: _____
 * SE CORNER DOTY AVE. & (From: Date) E. 132ND ST. (To: Date)

TRANS. T₁: Wm. & FRANK KAMADA - 1943

FARM PROPERTY INVENTORY - EVACUEE PROPERTY DIVISION - WRA

Renie m: 56-G3

484

TYPE: TRUCK FARM CODE: _____ NO: _____LEGAL OWNERS: 1. KATSUDA, TAMOTSU

Leidel Tract

2. _____

M-619

3. _____

P-51

(LAST NAME) (MIDDLE) (FIRST)

OWNERS' ADDRESSES: 1. 5200 Mesmer Ave

PAR. 2

2. _____

V-39

3. _____

P-327

(PROJECT OR P.O.) (COUNTY) (STATE)

LOCATION OF PROPERTY: 5200 Mesmer Ave. Barnes City, Los Angeles Co, Calif.

(RFD, ETC.) (P.O.) (COUNTY) (STATE)

GROSS ACREAGE: 10.18 CULTIVATED ACREAGE: _____

CROPS GROWN: _____

:

(CROP) (ACREAGE) (CROP) (ACREAGE)

SOIL: _____

(TYPE) (PRODUCTIVITY INDEX)

STRUCTURES: 5RM. House - BARN - GRN HOUSE - 2 Sheds - Pmp PLT. Equipment

ACTUAL VALUE: \$ _____ \$ _____ \$ _____

(LAND) (STRUCTURES) (TOTAL)

ASSESSED VALUE: \$ 4580 \$ 1550 \$ 6130

(LAND) (STRUCTURES) (TOTAL)

OPERATED BY: _____

(NAME) (ADDRESS)

LEASE PERIOD: _____

(FROM: DATE) (TO: DATE)

*NESIDE.

INDEBTEDNESS: \$

(AMOUNT)

(DATED INCURRED)

(DATE DUE)

CREDITOR:

(NAME)

(ADDRESS)

LEGAL DESCRIPTION:

10.18 ACS. IN PART OF LOT 6

REMARKS:

DISPOSITION:

DATE:

INVESTIGATOR:

FARM PROPERTY INVENTORY - Evacuee Property Division - WRA

S-J 485
Revie m: 74-c4Type: POULTRY FARM Code: _____ No.: _____Legal Owners: 1. KAU, MURATA (MAY BE MURATA, KAU)

2. _____

3. _____

1. 30 ACS.

PT. of SE $\frac{1}{4}$

of S-13-T-35: R-12W.

(Last Name)

(Middle)

(First)

Owners' Addresses: 1. _____

2. _____

3. 405 ROSECRANS

(Project or P.O.)

(County)

(State)

Location of Property: 405^W ROSECRANS AVE. * NORWALK LOS ANGELES Co, Calif.

(RFD, etc.)

(P.O.)

(County)

(State)

M-498

P-201

PAR. 5

V-154

P-220

Gross Acreage: 1.30 (180' X 315.5') Cultivated Acreage: _____

Crops Grown: _____

(Crop)

(Acreage)

(Crop)

(Acreage)

Soil: _____

(Type)

(Productivity Index)

Structures: 4 RM. House, GARAGE, 4 Chick Houses

Actual Value: \$ _____ \$ _____ \$ _____

(Land)

(Structures)

(Total)

Assessed Value: \$ 420 \$ 480 \$ 900

(Land)

(Structures)

(Total)

Operated by: _____

(Name)

(Address)

Lease Period: _____

N.SIDE W. of Pioneer BLVD. (From: Date)

(To: Date)

TRANS. TO: CHIYO OKUMA 9/16/43

FARM PROPERTY INVENTORY - EVACUEE PROPERTY DIVISION - WRA *Renie m: 1-E4*

501

TYPE: *UNKNOWN* CODE: _____ NO: _____

LEGAL OWNERS: 1. *KAWAICHI, KAZUO*

S-14 T-8N: 2. _____

R-16W 3. _____

(LAST NAME) (MIDDLE) (FIRST)

OWNERS' ADDRESSES: 1. _____

M-122 2. _____

P-1 3. _____

PAR. 36 (PROJECT OR P.O.) (COUNTY) (STATE)

LOCATION OF PROPERTY: *NEENACH, LOS ANGELES CO, CALIF.*

V-153 (RFD, ETC.) (P.O.) (COUNTY) (STATE)

P-175 GROSS ACREAGE: *158.18* CULTIVATED ACREAGE: _____

CROPS GROWN: _____

(CROP) (ACREAGE) (CROP) (ACREAGE)

SOIL: _____

(TYPE) (PRODUCTIVITY INDEX)

STRUCTURES: *3 RM. RES. & BARN*

ACTUAL VALUE: \$ _____ \$ _____ \$ _____

(LAND) (STRUCTURES) (TOTAL)

ASSESSED VALUE: \$ *1020* \$ *70* \$ *1090*

(LAND) (STRUCTURES) (TOTAL)

OPERATED BY: _____

(NAME) (ADDRESS)

LEASE PERIOD: _____

(FROM: DATE) (TO: DATE)

INDEBTEDNESS: \$

(AMOUNT)

(DATED INCURRED)

(DATE DUE)

CREDITOR:

(NAME)

(ADDRESS)

LEGAL DESCRIPTION:

158.18 AC. BEING (EX. OF RD.) SE $\frac{1}{4}$ of S-14: T-8N: R-16W

REMARKS:

DISPOSITION:

DATE:

INVESTIGATOR:

FARM PROPERTY INVENTORY - EVACUEE PROPERTY DIVISION - WRA

S 586

Penie m: 52-134

TYPE: Flower Farm CODE: _____ NO: _____LEGAL OWNERS: 1. KAWAKITA, HARUOPT of SE $\frac{1}{4}$ of SE $\frac{1}{4}$ 2. _____of NW $\frac{1}{4}$ of S4: 3. _____T-15: R-9W (LAST NAME) (MIDDLE) (FIRST)OWNERS' ADDRESSES: 1. 1143 W. GLADSTONE AVE

SUBD'N of R0 ADD'N 2. _____

To SAN JOSE & PART 3. _____

of R0 SAN JOSE (PROJECT OR P.O.) (COUNTY) (STATE)

LOCATION OF PROPERTY: 1143 W. GLADSTONE AVE * SAN DIMAS, Los Angeles Co, Calif.

M-113 (RFD, ETC.) (P.O.) (COUNTY) (STATE)

P-20 GROSS ACREAGE: 8.53 574' x 614' CULTIVATED ACREAGE: _____

CROPS GROWN: _____

PAR-2 _____

V-169 (CROP) (ACREAGE) (CROP) (ACREAGE)

P-345 SOIL: _____

(TYPE) (PRODUCTIVITY INDEX)

STRUCTURES: 4 Rm. Res - 2 Rm Res - 2 Shacks - GARAGE - 5 Sheeds & Lath Houses

ACTUAL VALUE: \$ _____ \$ _____ \$ _____

(LAND) (STRUCTURES) (TOTAL)

ASSESSED VALUE: \$ 2100 \$ 920 \$ 3020

(LAND) (STRUCTURES) (TOTAL)

OPERATED BY: _____

(NAME) (ADDRESS)

LEASE PERIOD: _____

* NW COR. with Lone (FROM: DATE) HILL AVE. (TO: DATE)

INDEBTEDNESS: \$

(AMOUNT)

(DATED INCURRED)

(DATE DUE)

CREDITOR:

(NAME)

(ADDRESS)

LEGAL DESCRIPTION:

REMARKS:

DISPOSITION:

TENANT REPORTED THAT ALIEN PROPERTY CUSTODIAN TOOK OVER
PROPERTY

DATE:

INVESTIGATOR:

FARM PROPERTY INVENTORY - EVACUEE PROPERTY DIVISION - WRA *Renie M: 11-G3*

426

TYPE: *Truck Farm* CODE: _____ NO: _____

LEGAL OWNERS: 1. *KAYO, Kiyoshi*

L-6, in S-17: 2. _____

T-3N: R-15W 3. _____

(over) (LAST NAME) (MIDDLE) (FIRST)

OWNERS' ADDRESSES: 1. _____

m-237 2. _____

p-18 3. *15658 CHATSWORTH*

PAR. 2 (PROJECT OR P.O.) (COUNTY) (STATE)

V-45 LOCATION OF PROPERTY: *15658 CHATSWORTH ST* SAN FERNANDO, LOS ANGELES Co.*

P-129 (RFD, ETC.) (P.O.) (COUNTY) (STATE) *CALIF.*

GROSS ACREAGE: *9.55* CULTIVATED ACREAGE: _____

CROPS GROWN: _____

(CROP) (ACREAGE) (CROP) (ACREAGE)

SOIL: _____

(TYPE) (PRODUCTIVITY INDEX)

STRUCTURES: *4 Rm. Hse. - 2 GARAGES - BARN - SMALL Hse - Shed - Fruit STAND*

ACTUAL VALUE: \$ _____ \$ _____ \$ _____

(LAND) (STRUCTURES) (TOTAL)

ASSESSED VALUE: \$ *2400* \$ *210* \$ *2610*

(LAND) (STRUCTURES) (TOTAL)

OPERATED BY: _____

(NAME) (ADDRESS)

LEASE PERIOD: _____

**SO. 510 E Rte.* (FROM: DATE) *Sepulveda BLVD. & HASKELL* (TO: DATE) *Ave.*

INDEBTEDNESS: \$

(AMOUNT)

(DATED INCURRED)

(DATE DUE)

CREDITOR:

(NAME)

(ADDRESS)

LEGAL DESCRIPTION:

L-6-SUB.#1 of PROP. of PORTER LAND & WATER CO. - S-17: T2N:

R-15W. (9.55ac.) (640' x 650')

REMARKS:

DISPOSITION:

DATE:

INVESTIGATOR:

FARM PROPERTY INVENTORY - EVACUEE PROPERTY DIVISION - WRA

Ownership
summary529
530

TYPE: _____ CODE: _____ NO: _____

LEGAL OWNERS: 1. Kimura, TATSUO

2. _____

3. _____

(LAST NAME) (MIDDLE) (FIRST)

OWNERS' ADDRESSES: 1. _____

2. _____

3. _____

(PROJECT OR P.O.) (COUNTY) (STATE)

LOCATION OF PROPERTY: _____

(RFD, ETC.) (P.O.) (COUNTY) (STATE)

GROSS ACREAGE: 10.81 CULTIVATED ACREAGE: _____

CROPS GROWN: _____

: _____

(CROP) (ACREAGE) (CROP) (ACREAGE)

SOIL: _____

(TYPE) (PRODUCTIVITY INDEX)

STRUCTURES: _____

ACTUAL VALUE: \$ _____ \$ _____ \$ _____

(LAND) (STRUCTURES) (TOTAL)

ASSESSED VALUE: \$ 9250 \$ 2880 \$ 12,130

(LAND) (STRUCTURES) (TOTAL)

OPERATED BY: _____

(NAME) (ADDRESS)

LEASE PERIOD: _____

(FROM: DATE) (TO: DATE)

INDEBTEDNESS: \$

(AMOUNT)

(DATED INCURRED)

(DATE DUE)

CREDITOR:

(NAME)

(ADDRESS)

LEGAL DESCRIPTION:

REMARKS:

DISPOSITION:

DATE:

INVESTIGATOR:

4980 TYPE: *TRUCK * Berry Farm* CODE: _____ NO: _____LEGAL OWNERS: 1. *KISHIMOTO, Charles Y.*

2. _____

3. _____

(over)

(LAST NAME) (MIDDLE) (FIRST)

OWNERS' ADDRESSES: 1. *2300 Service Ave., Covina*

2. _____

3. *2090 & 2100 W Service*

(PROJECT OR P.O.) (COUNTY) (STATE)

LOCATION OF PROPERTY: *2090 & 2100 W. Service Ave. * W. Covina, Los Angeles Co, Calif.*

(RFD, ETC.) (P.O.) (COUNTY) (STATE)

GROSS ACREAGE: *9.045* CULTIVATED ACREAGE: _____

CROPS GROWN: _____

(CROP) (ACREAGE) (CROP) (ACREAGE)

SOIL: _____

(TYPE) (PRODUCTIVITY INDEX)

STRUCTURES: *BARN, GARAGE - CISTERN shed*

ACTUAL VALUE: \$ _____ \$ _____ \$ _____

(LAND) (STRUCTURES) (TOTAL)

ASSESSED VALUE: \$ *1790* \$ *350* \$ *2140*

(LAND) (STRUCTURES) (TOTAL)

OPERATED BY: _____

(NAME) (ADDRESS)

LEASE PERIOD: _____

* *SE SIDE AND S. of* (FROM: DATE) *SUNSET AVE.* (TO: DATE)

INDEBTEDNESS: \$

(AMOUNT)

(DATED INCURRED)

(DATE DUE)

CREDITOR:

(NAME)

(ADDRESS)

LEGAL DESCRIPTION:

NE 425' of L-142 E.J. BALDWIN'S 4th SUB.

REMARKS:

DISPOSITION:

DATE:

INVESTIGATOR:

FARM PROPERTY INVENTORY - EVACUEE PROPERTY DIVISION - WRA

537

Revie M: 1-E1

TYPE: VACANT LAND CODE: _____ NO: _____4660 LEGAL OWNERS: 1. KITA, KAZUO
2. _____
3. _____

M-398

P-13

(LAST NAME) (MIDDLE) (FIRST)

OWNERS' ADDRESSES: 1. R-2 LANCASTER

PAR. 19

V-168

P-260

2. _____

3. _____

LOCATION OF PROPERTY: (PROJECT OR P.O.) (COUNTY) (STATE)
1/8 mi. E. of 80th ST., W., LANCASTER Los Angeles Co, Calif.
(RFD, ETC.) (P.O.) (COUNTY) (STATE)GROSS ACREAGE: 40 CULTIVATED ACREAGE: _____

CROPS GROWN: _____

(CROP) (ACREAGE) (CROP) (ACREAGE)

SOIL: _____

(TYPE) (PRODUCTIVITY INDEX)

STRUCTURES: _____

ACTUAL VALUE: \$ _____ \$ _____ \$ _____

(LAND) (STRUCTURES) (TOTAL)

ASSESSED VALUE: \$ 580 \$ - \$ 580

(LAND) (STRUCTURES) (TOTAL)

OPERATED BY: _____

(NAME) (ADDRESS)

LEASE PERIOD: _____

(FROM: DATE) (TO: DATE)

* N. of AVE. E.

INDEBTEDNESS: \$

(AMOUNT)

(DATED INCURRED)

(DATE DUE)

CREDITOR:

(NAME)

(ADDRESS)

LEGAL DESCRIPTION:

40 ACS. NE $\frac{1}{4}$ of SW $\frac{1}{4}$ of S-21: T-8N: R-13W.

REMARKS:

DISPOSITION:

DATE:

INVESTIGATOR:

FARM PROPERTY INVENTORY - EVACUEE PROPERTY DIVISION - WRA *Revised: 50-35*

541

TYPE: TRUCK FARM CODE: _____ NO: _____

LEGAL OWNERS: 1. KIYAN, HIDE

(OVER)

2. " , HIRO

M-415

3. _____

P-17

(LAST NAME) (MIDDLE) (FIRST)

OWNERS' ADDRESSES: 1. _____

PAR. 7,8

2. _____

V-179

3. _____

P-57

(PROJECT OR P.O.) (COUNTY) (STATE)

LOCATION OF PROPERTY: SUNSET AVE. * W. COVINA, LOS ANGELES CO, CALIF.

(RFD, ETC.) (P.O.) (COUNTY) (STATE)

GROSS ACREAGE: 19.4 CULTIVATED ACREAGE: _____

CROPS GROWN: _____

(CROP) (ACREAGE) (CROP) (ACREAGE)

SOIL: _____

(TYPE) (PRODUCTIVITY INDEX)

STRUCTURES: 3RM. House - GARAGE - 5 Sheds

ACTUAL VALUE: \$ _____ \$ _____ \$ _____

(LAND) (STRUCTURES) (TOTAL)

ASSESSED VALUE: \$ 4200 \$ 270 \$ 4470

(LAND) (STRUCTURES) (TOTAL)

OPERATED BY: _____

(NAME) (ADDRESS)

LEASE PERIOD: _____

* NW side - SW OF

(FROM: DATE) Merced Ave. (TO: DATE)

INDEBTEDNESS: \$

(AMOUNT)

(DATED INCURRED)

(DATE DUE)

CREDITOR:

(NAME)

(ADDRESS)

LEGAL DESCRIPTION:

E. J. BALDWIN - 4TH SUB. - NE 456.50' of L-126.

SW 455' of L-127

REMARKS:

DISPOSITION:

DATE:

INVESTIGATOR:

FARM PROPERTY INVENTORY - Evacuee Property Division - WRA

Review: 56-E3

547

Type: Flower Farm

Code: _____

No.: _____

Legal Owners: 1. Koba, Mitsuro

L-52, 69.70

2. _____

WRIGHT'S ADD

3. _____

M-618

(Last Name)

(Middle)

(First)

Owners' Addresses: 1. _____

P-1

2. _____

PAR. 35, 36, 17

3. 4233-4236-4243 OCEAN PK AVE. VENICE L.A.

V-39

(Project or P.O.)

(County)

(State)

Location of Property: 4233-4236 OCEAN PK AVE. *LOS ANGELES, LOS ANGELES CO., CALIF.

PAR. 35, 36 ON

(RFD, etc.)

(P.O.)

(County)

(State)

P-150 Gross Acreage: 2.60

Cultivated Acreage: _____

Crops Grown: _____

PAR. 17 ON P-149

(Crop)

(Acreage)

(Crop)

(Acreage)

Soil: _____

(Type)

(Productivity Index)

LT. 69 - 1 LATH HSE, 2 GRN HSES, 1 BOILER HSE, 1 SHED, 1 OFFICE, - LOT 52 - 1 RM SHED

Structures: 1 SHED, 1 LATH HSE, 2 GRN HOUSES, 2-5M RES + GAR, - LOT 70 - GRN HSE & SHED.

Actual Value: \$

\$

\$

(Land)

(Structures)

(Total)

Assessed Value: \$

1760

\$

8520

\$

10,280

(Land)

(Structures)

(Total)

Operated by: _____

(Name)

(Address)

Lease Period: _____

(From: Date)

(To: Date)

252 X 69 EACH 100' X 413.72' - L70: 132.42' X 414.35' X
137.50' X 413.72' 2.60 ACS.

FARM PROPERTY INVENTORY - EVACUEE PROPERTY DIVISION - WRA

Ownership
Summary

549
550

TYPE: _____ CODE: _____ NO: _____

LEGAL OWNERS: 1. KOBATA, HIROKICHI

2. _____

3. _____

(LAST NAME)

(MIDDLE)

(FIRST)

OWNERS' ADDRESSES: 1. _____

2. _____

3. _____

(PROJECT OR P.O.)

(COUNTY)

(STATE)

LOCATION OF PROPERTY: _____ Los Angeles Co., Calif.

(RFD, ETC.)

(P.O.)

(COUNTY)

(STATE)

GROSS ACREAGE: 10.64 CULTIVATED ACREAGE: _____

CROPS GROWN: _____

:

(CROP)

(ACREAGE)

(CROP)

(ACREAGE)

SOIL: _____

(TYPE)

(PRODUCTIVITY INDEX)

STRUCTURES: _____

ACTUAL VALUE: \$ _____ \$ _____ \$ _____

(LAND)

(STRUCTURES)

(TOTAL)

ASSESSED VALUE: \$ 5070 \$ 2140 \$ 7210

(LAND)

(STRUCTURES)

(TOTAL)

OPERATED BY: _____

(NAME)

(ADDRESS)

LEASE PERIOD: _____

(FROM: DATE)

(TO: DATE)

INDEBTEDNESS: \$

(AMOUNT)

(DATED INCURRED)

(DATE DUE)

CREDITOR:

(NAME)

(ADDRESS)

LEGAL DESCRIPTION:

REMARKS:

DISPOSITION:

DATE:

INVESTIGATOR:

FARM PROPERTY INVENTORY - Evacuee Property Division - WRA

Renie m: 70-c4

551

Type: NURSERY FARM

Code: _____

No.: _____

1628 Legal Owners: 1. KOBATA, HIROKICHIL-18 2. " , Yoshi-o (BROTHERS 50-50)

Replat of

BLK. D+E

3. _____ (Last Name) (Middle) (First)

Owners' Addresses: 1. 1445 W 139TH GARDENA

STRAWBERRY PARK

TRACT

M-95

P-211

Location of Property: 139TH ST. * LOS ANGELES, LOS ANGELES CO, CALIF.

(RFD, etc.) (P.O.) (County) (State)

Gross Acreage: 4.6 330' X 630' Cultivated Acreage: _____Crops Grown: POTTED PLANTS - FLOWERS :

PAR. 18

V-93

(Crop) (Acreage) (Crop) (Acreage)

Soil: _____

P-1

(Type) (Productivity Index)

Structures: 7RM. RES. - 5RM RES. - 4RM RES. - 3-2 ROOMS, 1-3 ROOMS, 26 GARAGES, 9 GARAGESActual Value: \$ _____ \$ _____ \$ _____
(Land) (Structures) (Total)Assessed Value: \$ 1700 \$ 5880 \$ 7580
(Land) (Structures) (Total)

Operated by: _____

(Name)

(Address)

Lease Period: _____

* N. SIDE E. of WESTERN AVE. (From: Date)

(To: Date)

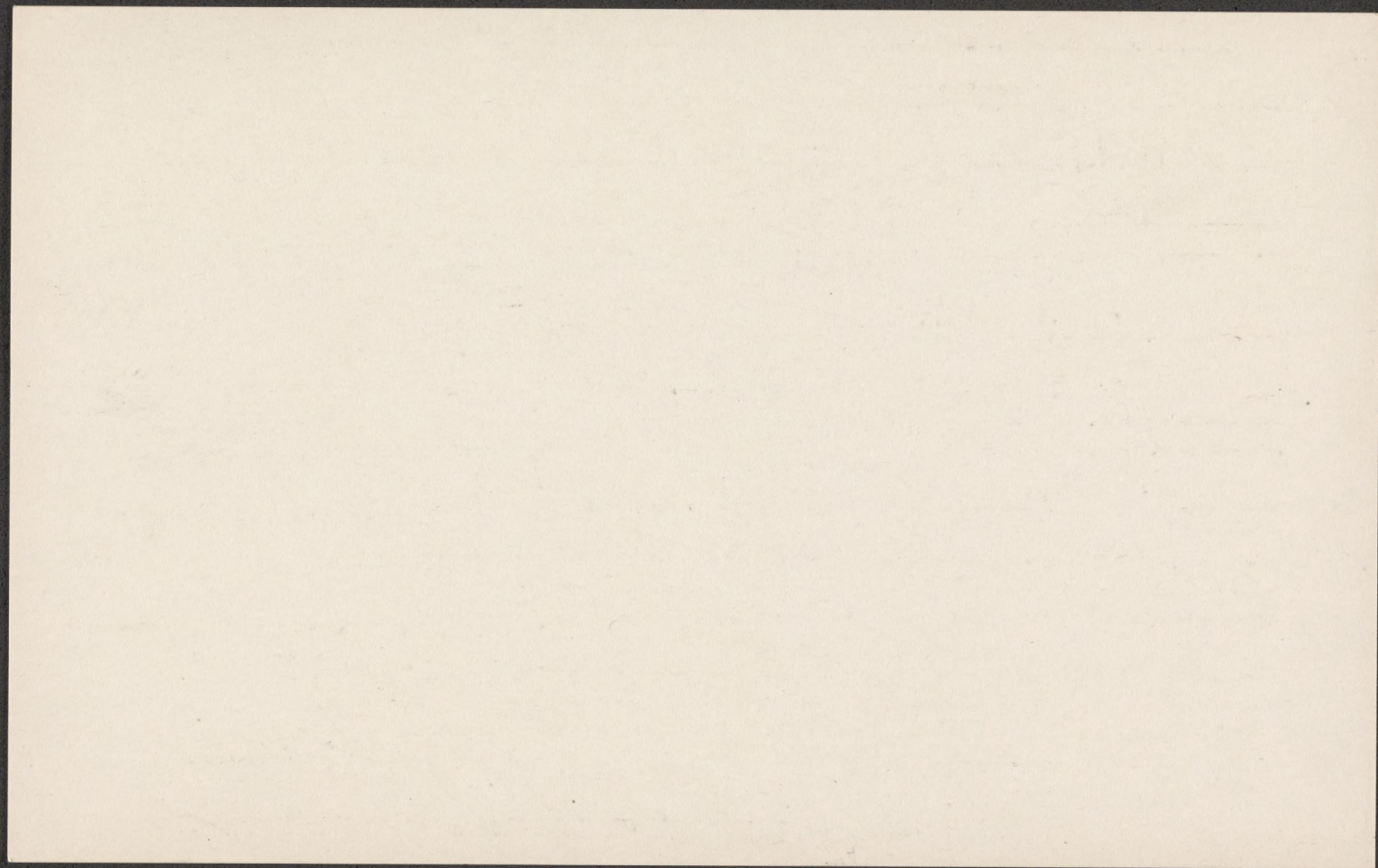

FARM PROPERTY INVENTORY - EVACUEE PROPERTY DIVISION - WRA

555

Review: 70-C4

1628 TYPE: TRUCK FARM CODE: _____ NO: _____LEGAL OWNERS: 1. KOBATA, NobuyiroL-1, 2, 3, 4, 5, 16, 17, 2. ", YOSHIO

18, 19, 20, 22, 23, 24, 3. _____

25, TRACT # 4744 (LAST NAME) (MIDDLE) (FIRST)OWNERS' ADDRESSES: 1. 1448 W 139th ST GARDENA, CALIF.L-21, 36, 37, 38, 39, 40 2. 1426 W 139th ST (Lot 20); 1440, 1448 W 139th ST (Lot 21)M-95 3. 14000-14018 HALLDALE AVE LOS ANGELES

P-215 (PROJECT OR P.O.) (COUNTY) (STATE)

LOCATION OF PROPERTY: 1445 W. 139th STREET * GARDENA, Los Angeles Co., CALIF.

(RFD, ETC.) (P.O.) (COUNTY) (STATE)

PAR. 38, 1, 2, 3, 4, 5, 16, 17, 18, 19, GROSS ACREAGE: 8.40 CULTIVATED ACREAGE: _____

20, 22, 23, 24, 25, 21, CROPS GROWN: _____

36, 37, 39, 40 _____

(CROP) (ACREAGE) (CROP) (ACREAGE)

V-93

P-1 SOIL: _____

(TYPE) (PRODUCTIVITY INDEX)

7RM. RES. - 1 STORAGE SHED, GAS TANK & PUMP, LOT 20: 7RM RES & GAR, LOT 21: 6RM RES,

STRUCTURES: GARAGE & STORAGE SHED; LOT 36: GRNHSES; LOT 37: GRNHSES; LOT 38: GRNHSES

ACTUAL VALUE: \$ _____ \$ _____ \$ _____

(LAND) (STRUCTURES) (TOTAL)

ASSESSED VALUE: \$ 3720 \$ 8980 \$ 12700

(LAND) (STRUCTURES) (TOTAL)

OPERATED BY: _____

(NAME) (ADDRESS)

LEASE PERIOD: _____

* BOTH SIDES OF AVE. NORTH (FROM: DATE) OF 141TH ST, ALSO ON W. SIDE (TO: DATE) NORMANDIE AVE, SW (over)

INDEBTEDNESS: \$

(AMOUNT)

(DATED INCURRED)

(DATE DUE)

CREDITOR:

(NAME)

(ADDRESS)

LEGAL DESCRIPTION:

REMARKS: COR. WITH 139 E SIDE ENTIRE ROW BETW. 139TH ST. & 141ST ST.

DISPOSITION:

DATE:

INVESTIGATOR:

FARM PROPERTY INVENTORY - Evacuee Property Division - WRA

Renie M: 70-24

558

Type: Nursery Farm Code: _____ No.: _____

1628 Legal Owners: 1. KOBATA, TAKEJIRO
 E. 165' of 2. " , Seichi
 L-20 3. _____
 (Last Name) (Middle) (First)

Owners' Addresses: 1. 1545 W 139th ST. GARDENA
 Replat of BLKS. 2. _____
 D+E of 3. _____

STRAWBERRY PARK (Project or P.O.) (County) (State)
 TRACT Location of Property: 1545 W. 139th ST. * Los Angeles, Los Angeles Co., Calif.
 (RFD, etc.) (P.O.) (County) (State)

M-95 Gross Acreage: 2.40 165' x 630' Cultivated Acreage: _____
 Crops Grown: _____

P-211 _____
 PAR. 20 (Crop) (Acreage) (Crop) (Acreage)

V-93 Soil: _____
 P-1 (Type) (Productivity Index)

Structures: ^(Shack) 5 Room Pcs, GARAGE, shed, 4 GRNHSES - LATH. House
 Actual Value: \$ _____
 (Land) (Structures) (Total)

Assessed Value: \$ 590 \$ 1550 \$ 2140
 (Land) (Structures) (Total)

Operated by: _____
 (Name) (Address)

Lease Period: _____
 * N. side & E. of Western (From: Date) Ave. (To: Date)



FARM PROPERTY INVENTORY - Evacuee Property Division - WRA

Renie m: 75-E4

588

Type: POULTRY FARM

Code: _____

No.: _____

2168 Legal Owners: 1. KOTAKE, SEIGO

2. _____

3. _____

m-348

P-17

(over)

(Last Name)

(Middle)

(First)

Owners' Addresses: 1. 567 S. BLOOMFIELD AVE, NORWALK

2. _____

3. SAME

(Project or P.O.)

(County)

(State)

PAR. 7

V-109

P-20

Location of Property: 567 S. BLOOMFIELD AVE, NORWALK, LOS ANGELES Co, CALIF.

(RFD, etc.)

(P.O.)

(County)

(State)

Gross Acreage: 13.53

Cultivated Acreage: _____

Crops Grown: _____

:

:

(Crop)

(Acreage)

(Crop)

(Acreage)

Soil: _____

(Type)

(Productivity Index)

Structures: 6 RM. DWLG - GARAGE - Pumphouse - 5 Poultry Hses - 2 OUTBLDGS.

Actual Value: \$

(Land)

(Structures)

(Total)

Assessed Value: \$

1930

\$

1130

\$

3060

(Land)

(Structures)

(Total)

Operated by: _____

(Name)

(Address)

Lease Period: _____

* NW. COR. WITH 6TH ST. (From: Date)

(To: Date)

13.53 ACS. IN $SE\frac{1}{4}$ of $NE\frac{1}{4}$ of S-30: T-3S: R-11W. RANCHO DE
LOS COYOTES (Loc. IN EXTREME SE COR. of $SE\frac{1}{4}$ of $NE\frac{1}{4}$)

FARM PROPERTY INVENTORY - Evacuee Property Division - WRA *Renie M: 56-62*

600

Type: NURSERY FARM Code: _____ No.: _____

Legal Owners: 1. KUBOTA, KAZUO

*CITY of Culver
CITY*

2. _____

3. _____

M-771

(Last Name) (Middle) (First)

Owners' Addresses: 1. 4503 SE PULVEDA BLVD, CULVER CITY, Calif.

P-6

2. _____

PAR. 6

3. _____

V-114

(Project or P.O.) (County) (State)

Location of Property: SE PULVEDA BLVD. & CULVER CITY, LOS ANGELES Co, Calif.

P-295

(RFD, etc.) (P.O.) (County) (State)

Gross Acreage: 4.10 Cultivated Acreage: _____

Crops Grown: _____

(Crop) (Acreage) (Crop) (Acreage)

Soil: _____

(Type) (Productivity Index)

Structures: _____

Actual Value: \$ _____ \$ _____ \$ _____

(Land) (Structures) (Total)

Assessed Value: \$ 2530 \$ - \$ 2530

(Land) (Structures) (Total)

Operated by: _____

(Name) (Address)

Lease Period: _____

* *W. SIDE & SE of* (From: Date) BRADDOCK DRIVE (To: Date)

4.10 AC. SW. of Sepulveda BLVD. in LOT 6 ELENDA Young
TRACT IN RANCH LA BALLONA

FARM PROPERTY INVENTORY - EVACUEE PROPERTY DIVISION - WRA

Renie M: J-84

601

TYPE: VACANT LAND CODE: _____ NO: _____LEGAL OWNERS: 1. KUBOTA, KOJI O

2. _____

3. _____

(LAST NAME)

(MIDDLE)

(FIRST)

OWNERS' ADDRESSES: 1. _____

2. _____

3. _____

(PROJECT OR P.O.)

(COUNTY)

(STATE)

LOCATION OF PROPERTY: 1/4 Mi. W. of 20th. ST. E.* PALMDALE, Los Angeles Co. Calif.

(RFD, ETC.)

(P.O.)

(COUNTY)

(STATE)

GROSS ACREAGE: 30 CULTIVATED ACREAGE: _____

CROPS GROWN: _____

:

(CROP)

(ACREAGE)

(CROP)

(ACREAGE)

SOIL: _____

(TYPE)

(PRODUCTIVITY INDEX)

STRUCTURES: _____

ACTUAL VALUE: \$ _____ \$ _____ \$ _____

(LAND)

(STRUCTURES)

(TOTAL)

ASSESSED VALUE: \$ 270 \$ - \$ 270

(LAND)

(STRUCTURES)

(TOTAL)

OPERATED BY: _____

(NAME)

(ADDRESS)

LEASE PERIOD: _____

(FROM: DATE)

(TO: DATE)

* N. of Ave. O

FEV26 PERIOD?

INDEBTEDNESS: \$

(AMOUNT)

(DATED INCURRED)

(DATE DUE)

CREDITOR:

(NAME)

(ADDRESS)

LEGAL DESCRIPTION:

30 Acs. $S\frac{1}{2}$ of $NW\frac{1}{4}$ of $SE\frac{1}{4}$ AND $NE\frac{1}{4}$ of $SW\frac{1}{4}$ of $SE\frac{1}{4}$ of
S-12-T-6N-R-12W

REMARKS:

DISPOSITION:

DATE:

INVESTIGATOR:

FARM PROPERTY INVENTORY - EVACUEE PROPERTY DIVISION - WRA

Renie M 56-F2

197

M-622 TYPE: TRUCK FARM CODE: _____ NO: _____P-35 LEGAL OWNERS: 1. KUNIMOTO, SAICHI

SE 50'L - 126 2. _____

NW 50'L - 127 3. _____

SE 50'L - 127 (LAST NAME) (MIDDLE) (FIRST)

OWNERS' ADDRESSES: 1. _____

EAST OCEAN PARK 2. _____

TRACT 3. _____

MB-6 (PROJECT OR P.O.) (COUNTY) (STATE)

LOCATION OF PROPERTY: GANDVIEW BLVD*, LOS ANGELES, LOS ANGELES Co, Calif.

P-82-83 (RFD, ETC.) (P.O.) (COUNTY) (STATE)

2E GROSS ACREAGE: 1.40 150' x 400' CULTIVATED ACREAGE: _____CROPS GROWN: Celery _____

(CROP) (ACREAGE) (CROP) (ACREAGE)

SOIL: _____

(TYPE) (PRODUCTIVITY INDEX)

STRUCTURES: _____

ACTUAL VALUE: \$ _____ \$ _____ \$ _____

(LAND) (STRUCTURES) (TOTAL)

ASSESSED VALUE: \$ 1330 \$ 50 \$ 1380

(LAND) (STRUCTURES) (TOTAL)

OPERATED BY: _____

(NAME) (ADDRESS)

LEASE PERIOD: _____

* 400' NW 1/4 from (FROM: DATE) MITCHELL AVE. ON NE SIDE (TO: DATE) OF STREET TO SO. CORNER

INDEBTEDNESS: \$

(AMOUNT)

(DATED INCURRED)

(DATE DUE)

CREDITOR:

(NAME)

(ADDRESS)

LEGAL DESCRIPTION:

See CARD 861 This PROPERTY NEXT NWLY TO THAT
REAR OF PROPERTY HAS A LARGE LATH HOUSE FILLED WITH GARDENIAS
WHICH ARE REPORTED TO BE OWNED BY KYOTO NISHI WHO OWNS NEXT
PROPERTY SOUTH.

REMARKS:

DISPOSITION:

DATE:

INVESTIGATOR:

FARM PROPERTY INVENTORY - Evacuee Property Division - WRA

Renie M: A-2-59

622

Type: POULTRY FARM

Code: _____

No.: _____

Legal Owners: 1. KURITANI, Toshiro

2. _____

3. _____

(Last Name)

(Middle)

(First)

Owners' Addresses: 1. _____

2. _____

3. _____

(Project or P.O.)

(County)

(State)

Location of Property: 14434 SAN PEDRO ST. * GARDENIA, LOS ANGELES CO, CALIF.

(RFD, etc.)

(P.O.)

(County)

(State)

Gross Acreage: 2.45

Cultivated Acreage: _____

Crops Grown: _____

:

:

(Crop)

(Acreage)

(Crop)

(Acreage)

Soil: _____

(Type)

(Productivity Index)

Structures: 3 RM. RES. & 3 POULTRY HSES.

Actual Value: \$ _____

\$ _____

\$ _____

(Land)

(Structures)

(Total)

Assessed Value: \$ _____

990

\$ _____

170

\$ _____

1160

(Land)

(Structures)

(Total)

Operated by: _____

(Name)

(Address)

Lease Period: _____

(From: Date) & COMPTON BLVD.

(To: Date)

* E. SIDE BETW. ROSECRENS AVE

GARDENA HGHTS. 2.45 ACS. BEING. (EX. RD. - 0.05 ACS.)

N. 2.50 ACS. of LOT 22 (218.46' X 494.40')

FARM PROPERTY INVENTORY - Evacuee Property Division - WRA

Renie M: 61-H2

624

Type: Flower FARM

Code: _____

No.: _____

3888 Legal Owners: 1. KUROIWA, TokuEL CARMEL TR. 2. " , Yoshiko

NE 203.63' of

SW 407.25' - LT. 14

3. _____

(Last Name)

(Middle)

(First)

4 Owners' Addresses: 1. RT-1 Box 1456 MONTEBELLO

407.245' LOT 25

2. 1024, 25, 27, 28, 3250 MAPLE AVE.

M-873

3. _____

(Project or P.O.)

(County)

(State)

P-10

Location of Property: 1024, 25, 27, 28 & 32 MAPLE AVE* MONTEBELLO, L.A. CO, CALIF

PAR. 9412

(RFD, etc.)

(P.O.)

(County)

(State)

Gross Acreage: 7.05

Cultivated Acreage: _____

Crops Grown: _____

V-149

P-88, 94

(Crop)

(Acreage)

(Crop)

(Acreage)

Soil: _____

(Type)

(Productivity Index)

2 SHACKS, 3 RM. RES., 1 LATH HSE., 1 BARNStructures: 3 RM RES., STORE, 2 SHEEDS, 4 RM RES., BARN, 4 RM RES. & BAR, 3 RM. RES., SHEED

Actual Value: \$ _____

(Land)

(Structures)

(Total)

Assessed Value: \$ _____

2700

(Land)

770

(Structures)

3470

(Total)

Operated by: _____

(Name)

(Address)

Lease Period: _____

* SE SIDE BETW. WASHINGTON (From: Date) BOULEVARD & DATE ST. (To: Date)

203.63' x 501.99'

407.425' x 501.99' 7.05 AC.

NE 203.63' of SW 407.25' of 14

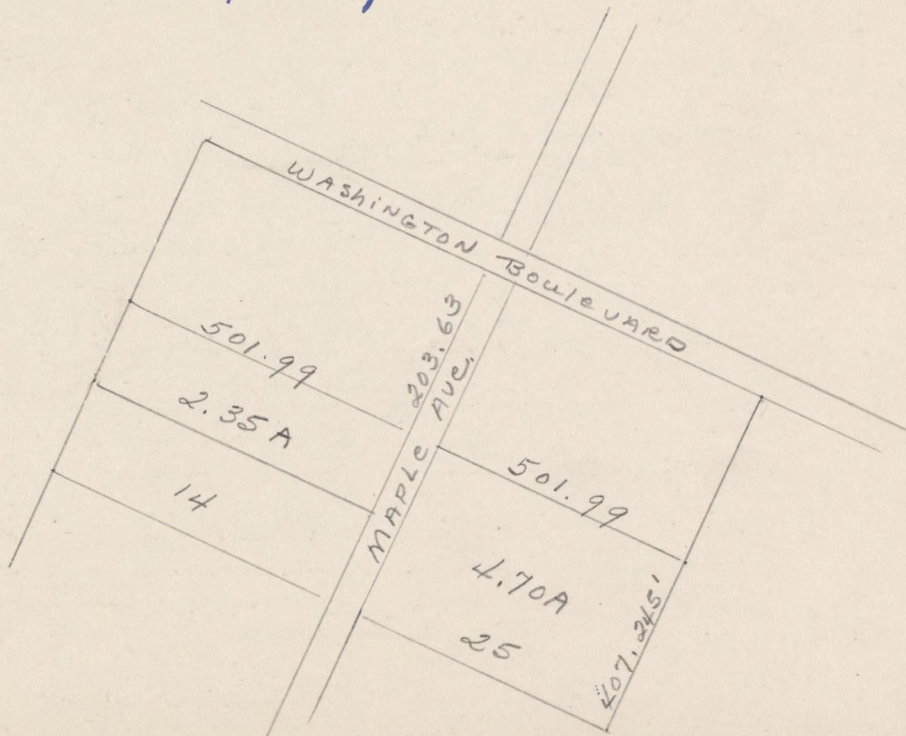

FARM PROPERTY INVENTORY - EVACUEE PROPERTY DIVISION - WRA

S
636

1872

TYPE: HOG FARM CODE: _____ NO: _____LEGAL OWNERS: 1. KUSUMOTO, HARLEY

2. _____

3. _____

(LAST NAME) (MIDDLE) (FIRST)

OWNERS' ADDRESSES: 1. 1319 W. 6th ST. NORWALK

2. _____

3. _____

(PROJECT OR P.O.) (COUNTY) (STATE)

LOCATION OF PROPERTY: 1950 W. of STUDEBAKER RD* ARTESIA LOS ANGELES Co.(RFD, ETC.) (P.O.) (COUNTY) (STATE) CALIF.GROSS ACREAGE: 5.0 CULTIVATED ACREAGE: _____

CROPS GROWN: _____

: _____

(CROP) (ACREAGE) (CROP) (ACREAGE)

SOIL: _____

(TYPE) (PRODUCTIVITY INDEX)

STRUCTURES: 4 DWLGs - 4 GAR - TANK House - Poultry Hsc -

ACTUAL VALUE: \$ _____ \$ _____ \$ _____

(LAND) (STRUCTURES) (TOTAL)

ASSESSED VALUE: \$ 1000 \$ 800 \$ 1800

(LAND) (STRUCTURES) (TOTAL)

OPERATED BY: _____

(NAME) (ADDRESS)

LEASE PERIOD: _____

(FROM: DATE) (TO: DATE)

* So. of Center St.

INDEBTEDNESS: \$

(AMOUNT)

(DATED INCURRED)

(DATE DUE)

CREDITOR:

(NAME)

(ADDRESS)

LEGAL DESCRIPTION:

E 5 ACS. of SE $\frac{1}{4}$ of SW $\frac{1}{4}$ of NE $\frac{1}{4}$ of S-26:T-35:R-12W

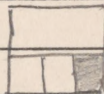

SW $\frac{1}{4}$ of NE $\frac{1}{4}$

REMARKS:

DISPOSITION:

TRANS. TO: MOSES KARDASHIAN 7/15/42

DATE:

INVESTIGATOR:

M

FARM PROPERTY INVENTORY - EVACUEE PROPERTY DIVISION - WRA

Renie M: 50: C5

S 639

TYPE: CITRUS & WALNUTS CODE: _____ NO: _____LEGAL OWNERS: 1. MACHIDA, EGRO

E.L. BALDWIN'S 2. _____

4th SUB. D.V. 3. _____

MB 876 (LAST NAME) (MIDDLE) (FIRST)

OWNERS' ADDRESSES: 1. _____

P-15 2. _____

M-415 3. 2091 W. Service

P-19 (PROJECT OR P.O.) (COUNTY) (STATE)

LOCATION OF PROPERTY: SUNSET AVE. * W. COVINA, Los Angeles Co, Calif.

PAR. 15 (RFD, ETC.) (P.O.) (COUNTY) (STATE)

V-179 GROSS ACREAGE: 17.23 CULTIVATED ACREAGE: _____

P-60 CROPS GROWN: _____

(CROP) (ACREAGE) (CROP) (ACREAGE)

SOIL: _____

(TYPE) (PRODUCTIVITY INDEX)

STRUCTURES: Shed only

ACTUAL VALUE: \$ _____ \$ _____ \$ _____

(LAND) (STRUCTURES) (TOTAL)

ASSESSED VALUE: \$ 3590 \$ 90 \$ 3680

(LAND) (STRUCTURES) (TOTAL)

OPERATED BY: _____

(NAME) (ADDRESS)

LEASE PERIOD: _____

* SE Side Wof Service (FROM: DATE) Ave

(TO: DATE)

INDEBTEDNESS: \$

(AMOUNT)

(DATED INCURRED)

(DATE DUE)

CREDITOR:

(NAME)

(ADDRESS)

LEGAL DESCRIPTION:

E. J. BALDWIN'S 4th SUB - 17.23 AC. NE 680.82' AND
SE 599.32' of SW 199.18' of L-143

REMARKS:

DISPOSITION:

TRANS. TO: WM & BERTHA G. SKARMONO 2/25/43

DATE:

INVESTIGATOR:

FARM PROPERTY INVENTORY - EVACUEE PROPERTY DIVISION - WRA

Renie m: 50-84

S 640

4980 TYPE: WALNUT + CITRUS RANCH CODE: _____ NO: _____LEGAL OWNERS: 1. MACHIDA, EIJIRO

OVER

2. _____

3. _____

M-415

(LAST NAME) (MIDDLE) (FIRST)

P-12

OWNERS' ADDRESSES: 1. 720 S ORANGE AVE, Covina

PAR. 1

2. _____

3. _____

V-179

(PROJECT OR P.O.) (COUNTY) (STATE)

P-53

LOCATION OF PROPERTY: 720 ORANGE AVE * Covina, Los Angeles Co, Calif.

(RFD, ETC.) (P.O.) (COUNTY) (STATE)

GROSS ACREAGE: 8.17 CULTIVATED ACREAGE: _____

CROPS GROWN: _____

(CROP) (ACREAGE) (CROP) (ACREAGE)

SOIL: _____

(TYPE) (PRODUCTIVITY INDEX)

STRUCTURES: 5 RM. DWLG - TOOL HSE - 2 GAR.

ACTUAL VALUE: \$ _____ \$ _____ \$ _____

(LAND) (STRUCTURES) (TOTAL)

ASSESSED VALUE: \$ 1840 \$ 670 \$ 2510

(LAND) (STRUCTURES) (TOTAL)

OPERATED BY: _____

(NAME) (ADDRESS)

LEASE PERIOD: _____

* E. Side & N. of (FROM: DATE) GARVEY BLVD.

(TO: DATE)

INDEBTEDNESS: \$

(AMOUNT)

(DATED INCURRED)

(DATE DUE)

CREDITOR:

(NAME)

(ADDRESS)

LEGAL DESCRIPTION:

Portion of Rancho La Puente known as John Reed Tract
8.17 ACS. Com. at intersection of E. line of Orange Ave. with
N. line of West Covina School Dist. Th. S. on S.D. E. line
5.50 Chs. with a uniform depth of 14.86 Chs. S. 87° E.

REMARKS:

DISPOSITION:

TRANS. TO: HAZEL ROBERTS 4/28/42

DATE:

INVESTIGATOR:

FARM PROPERTY INVENTORY - EVACUEE PROPERTY DIVISION - WRA

Renie M: 77-54

654

TYPE: TRUCK FARM CODE: _____ NO: _____LEGAL OWNERS: 1. MASAKI, J.S. (SAID TO HAVE PROPERTY NEAR HAWTHORNE &TRACT NO. 3458 2. " Helen HUNTINGTON)

L-37 3. _____

M-320 (LAST NAME) (MIDDLE) (FIRST)

OWNERS' ADDRESSES: 1. _____

P-308 2. _____

PAR. 21 3. _____

V-83 (PROJECT OR P.O.) (COUNTY) (STATE)

LOCATION OF PROPERTY: Amie ST* TORRANCE, Los Angeles Co, Calif.

P-230 (RFD, ETC.) (P.O.) (COUNTY) (STATE)

GROSS ACREAGE: 4.45 305'x 635' CULTIVATED ACREAGE: _____

CROPS GROWN: _____

(CROP) (ACREAGE) (CROP) (ACREAGE)

SOIL: _____

(TYPE) (PRODUCTIVITY INDEX)

STRUCTURES: 5rm. Res., Garage, Shed

ACTUAL VALUE: \$ _____ \$ _____ \$ _____

(LAND) (STRUCTURES) (TOTAL)

ASSESSED VALUE: \$ 1220 \$ 20 \$ 1240

(LAND) (STRUCTURES) (TOTAL)

OPERATED BY: _____

(NAME) (ADDRESS)

LEASE PERIOD: _____

* E Side Betw. (FROM: DATE) HUNTINGTON & SPENCER (TO: DATE) ST.

INDEBTEDNESS: \$

(AMOUNT)

(DATED INCURRED)

(DATE DUE)

CREDITOR:

(NAME)

(ADDRESS)

LEGAL DESCRIPTION:

REMARKS:

DISPOSITION:

DATE:

INVESTIGATOR:

FARM PROPERTY INVENTORY - EVACUEE PROPERTY DIVISION - WRA

Renie M: 1-E1

662

TYPE: UNKNOWN CODE: _____ NO: _____4660 LEGAL OWNERS: 1. MATSUBARA, Shiyoichi

M-398 2. _____

P-13 3. _____

PAR. 21 (LAST NAME) (MIDDLE) (FIRST)

OWNERS' ADDRESSES: 1. R-2, Box 428, LANCASTER

V-168 2. _____

P-247 3. _____

(PROJECT OR P.O.) (COUNTY) (STATE)

LOCATION OF PROPERTY: Ave. E* LANCASTER, Los Angeles Co., Calif.

(RFD, ETC.) (P.O.) (COUNTY) (STATE)

GROSS ACREAGE: 39.09 CULTIVATED ACREAGE: _____

CROPS GROWN: _____

(CROP) (ACREAGE) (CROP) (ACREAGE)

SOIL: _____

(TYPE) (PRODUCTIVITY INDEX)

STRUCTURES: 3Rm + 2Rm Res. - shed - PumpHse - P.P. Equip.

ACTUAL VALUE: \$ _____ \$ _____ \$ _____

(LAND) (STRUCTURES) (TOTAL)

ASSESSED VALUE: \$ 1040 \$ 590 \$ 1630

(LAND) (STRUCTURES) (TOTAL)

OPERATED BY: _____

(NAME) (ADDRESS)

LEASE PERIOD: _____

*N side & E of 80th (FROM: DATE) ST. W. (TO: DATE)

INDEBTEDNESS: \$

(AMOUNT)

(DATED INCURRED)

(DATE DUE)

CREDITOR:

(NAME)

(ADDRESS)

LEGAL DESCRIPTION:

39.09 ACS. BEING (EX. OF RD.) SE $\frac{1}{4}$ of SW $\frac{1}{4}$ of
S-21: T-8N: R-13W.

REMARKS:

DISPOSITION:

DATE:

INVESTIGATOR:

FARM PROPERTY INVENTORY - Evacuee Property Division - WRA *Renie M: 56-F2*

678

Type: TRUCK FARM Code: _____ No.: _____

548 Legal Owners: 1. MATSUCKA, FRANK K.
L-106, 107 2. _____
EAST OCEAN PARK 3. _____
TR. (Last Name) (Middle) (First)

Owners' Addresses: 1. 4057-61 GRAND VIEW BLVD. CULVER CITY
V-77 2. _____
P-272 3. _____
M-702 (Project or P.O.) (County) (State)

P-26 Location of Property: 4057-61 GRANDVIEW BLVD * CULVER CITY LOS ANGELES CO, CALIF.
PAR. 19, 20 (RFD, etc.) (P.O.) (County) (State)

Gross Acreage: 1.56 AC 2 LOTS: EACH 100' X 390' Cultivated Acreage: _____
V-191 Crops Grown: _____
P-5 _____
(Crop) (Acreage) (Crop) (Acreage)

Soil: _____
(Type) (Productivity Index)

Structures: LOT 106: SRM BUNGALOW, BAILER HSE, SRMS OVERSHED, 2 GRNHSES; LOT 107: SHEO & GEN HSE.

Actual Value: \$	\$	\$
<u>1000</u> (Land)	<u>3320</u> (Structures)	(Total)
Assessed Value: \$ <u>980</u>	\$ <u>3620</u>	\$ <u>8920</u>
(Land)	(Structures)	(Total)

Operated by: _____
(Name) (Address)

Lease Period: _____
(From: Date) (To: Date)

* SWSIDE SE of MITCHELL (From: Date) Ave.



URBAN PROPERTY INVENTORY - EVACUEE PROPERTY DIVISION - WRA

TYPE: RESIDENCE CODE: _____ NO: _____
 660 LEGAL OWNERS: 1. MATSUMOTO, SHO
MACLAY RANCHO 2. _____
EX MISSION OF 3. _____
SAN FERNANDO (LAST NAME) (MIDDLE) (FIRST)
 OWNERS' ADDRESSES: 1. 1718-8TH ST SAN FERNANDO
BLK. 99, TRACT 11 2. _____
(OVER) 3. 1716-8TH ST SAN FERNANDO
M-130 (PROJECT OR P.O.) (COUNTY) (STATE)
 LOCATION OF PROPERTY: 1716-8TH ST * SAN FERNANDO, LOS ANGELES CO, CALIF.
P-2 (NO. AND STREET) (P.O.) (COUNTY) (STATE)
PAR. 12 SIZE OF LOT: 1.0 AC. 76' X 568.5'
V-80 STRUCTURES: 5 RM. RES & GAR. - 1 shed - 1 BARN
P-214 ACTUAL VALUE: \$ _____ \$ _____ \$ _____
 (LAND) (STRUCTURES) (TOTAL)
 ASSESSED VALUE: \$ 280 \$ 140 \$ 420
 (LAND) (STRUCTURES) (TOTAL)
 OPERATED BY: _____
 (NAME) (ADDRESS)
 LEASE PERIOD: _____
 (FROM: DATE) (TO: DATE)
 INDEBTEDNESS: \$ _____
 (AMOUNT) (DATE INCURRED) (DATE DUE)
 CREDITOR: _____
* SW Side Betw. (NAME) PACOIMA AVE & HARDING AVE. (ADDRESS)

REMARKS: TR. 11, BLK. 99 - 1 AC. SE 76' of NW 459.13' of NE 568.5'

DISPOSITION:

DATE:

INVESTIGATOR:

FARM PROPERTY INVENTORY - EVACUEE PROPERTY DIVISION - WRA

Renie m: 79-E4

677

TYPE: TRUCK FARM CODE: _____ NO: _____LEGAL OWNERS: 1. MATSUOKA, Chiyeo

2. _____

3. 213TH & WATER ST, WILMINGTON, CALIF.

(LAST NAME) (MIDDLE) (FIRST)

OWNERS' ADDRESSES: 1. _____

2. _____

3. _____

(PROJECT OR P.O.) (COUNTY) (STATE)

LOCATION OF PROPERTY: 21237 WATER* LOS ANGELES, LOS ANGELES CO., CALIF.

(RFD, ETC.) (P.O.) (COUNTY) (STATE)

GROSS ACREAGE: 6.39 CULTIVATED ACREAGE: _____

CROPS GROWN: _____

(CROP) (ACREAGE) (CROP) (ACREAGE)

SOIL: _____

(TYPE) (PRODUCTIVITY INDEX)

STRUCTURES: 6RM House, GARAGE, 5RM House, STABLE, 4Sheos

ACTUAL VALUE: \$ _____ \$ _____ \$ _____

(LAND) (STRUCTURES) (TOTAL)

ASSESSED VALUE: \$ 1910 \$ 1320 \$ 3230

(LAND) (STRUCTURES) (TOTAL)

OPERATED BY: _____

(NAME) (ADDRESS)

LEASE PERIOD: _____

*NE COR. WITH MARTIN

FROM: DATE) ST.

(TO: DATE)

INDEBTEDNESS: \$

(AMOUNT)

(DATED INCURRED)

(DATE DUE)

CREDITOR:

(NAME)

(ADDRESS)

LEGAL DESCRIPTION:

305' X 608' X 305' X 305.28'

REMARKS:

DISPOSITION:

DATE:

INVESTIGATOR:

FARM PROPERTY INVENTORY - EVACUEE PROPERTY DIVISION - WRA

Renie m: 79-E 4

681

TYPE: TRUCK FARM CODE: _____ NO: _____LEGAL OWNERS: 1. MATSUOKA, Kenichi

2. _____

3. _____

(LAST NAME)

(MIDDLE)

(FIRST)

OWNERS' ADDRESSES: 1. _____

2. _____

3. _____

(PROJECT OR P.O.)

(COUNTY)

(STATE)

LOCATION OF PROPERTY: 21312 MARTIN ST. * Los Angeles, Los Angeles Co., Calif.

(RFD, ETC.)

(P.O.)

(COUNTY)

(STATE)

GROSS ACREAGE: 4.45 305' x 635' CULTIVATED ACREAGE: _____

CROPS GROWN: _____

(CROP)

(ACREAGE)

(CROP)

(ACREAGE)

SOIL: _____

(TYPE)

(PRODUCTIVITY INDEX)

STRUCTURES: _____

ACTUAL VALUE: \$ 1100 \$ _____ \$ _____

(LAND)

(STRUCTURES)

(TOTAL)

ASSESSED VALUE: \$ 1100 \$ - \$ 1100

(LAND)

(STRUCTURES)

(TOTAL)

OPERATED BY: _____

(NAME)

(ADDRESS)

LEASE PERIOD: _____

* SW COR. WITH 213TH (FROM: DATE) ST

(TO: DATE)

INDEBTEDNESS: \$

(AMOUNT)

(DATED INCURRED)

(DATE DUE)

CREDITOR:

(NAME)

(ADDRESS)

LEGAL DESCRIPTION:

REMARKS:

DISPOSITION:

DATE:

INVESTIGATOR:

FARM PROPERTY INVENTORY - EVACUEE PROPERTY DIVISION - WRA Renie m: 70-05

683

TYPE: VACANT LAND CODE: _____ NO: _____

LEGAL OWNERS: 1. MATSUYAMA, KIKUO

2. " , JIRO

3. _____

M-474

P-22

GRIFFINS Sect. of

(LAST NAME)

(MIDDLE)

(FIRST)

OWNERS' ADDRESSES: 1. _____

GARDENA

2. _____

PAR. 3

3. _____

LOTS 13 416

(PROJECT OR P.O.)

(COUNTY)

(STATE)

V-78 LOCATION OF PROPERTY: REDONDO BEACH BLVD. * GARDENA, Los Angeles Co, Calif.

(RFD, ETC.)

(P.O.)

(COUNTY)

(STATE)

P-194

GROSS ACREAGE: 4.49 CULTIVATED ACREAGE: _____

CROPS GROWN: _____

(CROP)

(ACREAGE)

(CROP)

(ACREAGE)

SOIL: _____

(TYPE)

(PRODUCTIVITY INDEX)

STRUCTURES: _____

ACTUAL VALUE: \$ _____ \$ _____ \$ _____

(LAND)

(STRUCTURES)

(TOTAL)

ASSESSED VALUE: \$ 3460 \$ _____ \$ 3460

(LAND)

(STRUCTURES)

(TOTAL)

OPERATED BY: _____

(NAME)

(ADDRESS)

LEASE PERIOD: _____

* S. side COR. BUDLONG (FROM: DATE) AVE.

(TO: DATE)

INDEBTEDNESS: \$

(AMOUNT)

(DATED INCURRED)

(DATE DUE)

CREDITOR:

(NAME)

(ADDRESS)

LEGAL DESCRIPTION:

LOT 309.72' X 630.1 X 309.88' X 630.21' 4.49 AC.

COM. AT SE COR. of REDONDO BEACH BLVD, AND BUOLONG AVE THEN E ONS.

LINE SD BLVD. 309.72' TH. S. $1^{\circ}50'52''$ E 650' TH. S. $88^{\circ}02'32''$ W. 309.88'

TH. N. ON E. LINE of BUOLONG AVE. 630.21' AND BEG. PART of LOT 21

REMARKS:

DISPOSITION:

DATE:

INVESTIGATOR:

FARM PROPERTY INVENTORY - EVACUEE PROPERTY DIVISION - WRA

Renie M: 56-63

686

TYPE: TRUCK FARM CODE: _____ NO: _____LEGAL OWNERS: 1. MIKAWA, SHIZUO

2. _____

3. _____

(LAST NAME) (MIDDLE) (FIRST)

OWNERS' ADDRESSES: 1. R-1 BOX 438 HUNTINGTON BEACH

2. _____

3. _____

(PROJECT OR P.O.) (COUNTY) (STATE)

LOCATION OF PROPERTY: 5001 CENTINELLA BLVD.* LOS ANGELES, LOS ANGELES Co, CALIF.

(RFD, ETC.) (P.O.) (COUNTY) (STATE)

GROSS ACREAGE: 10.36 CULTIVATED ACREAGE: _____

CROPS GROWN: _____

(CROP) (ACREAGE) (CROP) (ACREAGE)

SOIL: _____

(TYPE) (PRODUCTIVITY INDEX)

STRUCTURES: 3 SHACKS - GARAGE - P PLANT.

ACTUAL VALUE: \$ _____ \$ _____ \$ _____

(LAND) (STRUCTURES) (TOTAL)

ASSESSED VALUE: \$ 5140 \$ 350 \$ 5490

(LAND) (STRUCTURES) (TOTAL)

OPERATED BY: _____

(NAME) (ADDRESS)

LEASE PERIOD: _____

*W SIDE + NW of PORT (FROM: DATE) RD.

(TO: DATE)

INDEBTEDNESS: \$

(AMOUNT)

(DATED INCURRED)

(DATE DUE)

CREDITOR:

(NAME)

(ADDRESS)

LEGAL DESCRIPTION:

Rancho LA BALLONA - PART of Geo. ADDISON SANFORD
141.11 AC. ALLOT (10.36 AC.)

REMARKS:

DISPOSITION:

DATE:

INVESTIGATOR:

FARM PROPERTY INVENTORY - Evacuee Property Division - WRA

Review: 70-24

691

Type: Flower Farm Code: _____ No.: _____

Legal Owners: 1. Minami, Kazuo

CHRISMAN TR. 2. _____

LOTS 21, 22, 23, 24, 3. _____

25, 26, 27, 28, 29 (Last Name) (Middle) (First)

Owners' Addresses: 1. 141 ST. GARDENA

M-474 2. _____

P-15 3. _____

PAR. 1, 3, 7, 8, 9 (Project or P.O.) (County) (State)

Location of Property: 14101 BuDlong ST. * GARDENA, LOS ANGELES CO., CALIF.

V-78 (RFD, etc.) (P.O.) (County) (State)

P-183 Gross Acreage: 4.12 Cultivated Acreage: _____

Crops Grown: Flowers for wholesale :

Flower plants :

(Crop) (Acreage) (Crop) (Acreage)

Soil: _____

(Type) (Productivity Index)

Structures: LTS 21+22: 6RM. RES + GAR; LTS 23-26, LATH HSE; 2 other LTS - HSE, BOILER HSE SHACK + ^{3 shed GAR.}

Actual Value: \$ _____ \$ _____ \$ _____

(Land) (Structures) (Total)

Assessed Value: \$ 1820 \$ 1730 \$ 3550

(Land) (Structures) (Total)

Operated by: _____

(Name) (Address)

Lease Period: _____

* SW COR. 141ST + BuDlong (From: Date) Ave. (To: Date)



FARM PROPERTY INVENTORY - EVACUEE PROPERTY DIVISION - WRA

Renie M. 40-C5

5 696

TYPE: TRUCK FARM CODE: _____ NO: _____LEGAL OWNERS: 1. MITSUCHI, KOICHI

SANTA MONICA 2. _____

SAWTELLE TR. 3. _____

LOT 22 (LAST NAME) (MIDDLE) (FIRST)

OWNERS' ADDRESSES: 1. 1919 S. BUNDY DRIVE

LOT 20, 21 & 22 2. _____

M-634 3. _____

(PROJECT OR P.O.) (COUNTY) (STATE)

P-16 LOCATION OF PROPERTY: NEBRASKA AVE* LOS ANGELES, LOS ANGELES CO, CALIF.

PAR. 4, 5 & 6 (RFD, ETC.) (P.O.) (COUNTY) (STATE)

V-51 GROSS ACREAGE: 15.48 CULTIVATED ACREAGE: _____

CROPS GROWN: _____

P-273 _____

(CROP) (ACREAGE) (CROP) (ACREAGE)

SOIL: _____

(TYPE) (PRODUCTIVITY INDEX)

STRUCTURES: 6RM HSE, 2GARS, 2SHEDS, 3RM HSE.

ACTUAL VALUE: \$ _____ \$ _____ \$ _____

(LAND) (STRUCTURES) (TOTAL)

ASSESSED VALUE: \$ 8600 \$ 3760 \$ 12360

(LAND) (STRUCTURES) (TOTAL)

OPERATED BY: _____

(NAME) (ADDRESS)

LEASE PERIOD: _____

* SESIDE BETW. BUNDY DR. (FROM: DATE) * CENTINELLA AVE. (TO: DATE)

* SW COR. NEBRASKA AVE. AND BUNDY DR. 1919 S BUNDY DR.

(LARGE TYPE)

(LARGE TYPE)

INDEBTEDNESS: \$

(AMOUNT)

(DATED INCURRED)

(DATE DUE)

CREDITOR:

(NAME)

(ADDRESS)

LEGAL DESCRIPTION:

327.33' x 650' x 327.75' x 650' } 15.48 AC.
355.650'

REMARKS:

DISPOSITION:

TRANS. TO: City NAT'L TR. & SAV. BK 3/16/42 }
" : Consolidated Nurseries 3/8/43 } 5.30 ACs.
" : Anthony & Rose FRABasilio 4/9/43 }

DATE:

INVESTIGATOR:

(Value 4,200)

FARM PROPERTY INVENTORY - EVACUEE PROPERTY DIVISION - WRA

*Ownership
summary*

699
700

TYPE: _____ CODE: _____ NO: _____

LEGAL OWNERS: 1. MITSUMORI, NISUKI

2. _____

3. _____

(LAST NAME) (MIDDLE) (FIRST)

OWNERS' ADDRESSES: 1. _____

2. _____

3. _____

(PROJECT OR P.O.) (COUNTY) (STATE)

LOCATION OF PROPERTY: _____

(RFD, ETC.) (P.O.) (COUNTY) (STATE)

Los Angeles Co, Calif.

GROSS ACREAGE: 24.92 CULTIVATED ACREAGE: _____

CROPS GROWN: _____

(CROP) (ACREAGE) (CROP) (ACREAGE)

SOIL: _____

(TYPE) (PRODUCTIVITY INDEX)

STRUCTURES: _____

ACTUAL VALUE: \$ _____ \$ _____ \$ _____

(LAND) (STRUCTURES) (TOTAL)

ASSESSED VALUE: \$ 2000 \$ 250 \$ 2250

(LAND) (STRUCTURES) (TOTAL)

OPERATED BY: _____

(NAME) (ADDRESS)

LEASE PERIOD: _____

(FROM: DATE) (TO: DATE)

INDEBTEDNESS: \$

(AMOUNT)

(DATED INCURRED)

(DATE DUE)

CREDITOR:

(NAME)

(ADDRESS)

LEGAL DESCRIPTION:

REMARKS:

DISPOSITION:

DATE:

INVESTIGATOR:

FARM PROPERTY INVENTORY - EVACUEE PROPERTY DIVISION - WRA *Renie M: 41-E6*

706

TYPE: *TRUCK FARM* CODE: _____ NO: _____

LEGAL OWNERS: 1. *Mitsuuchi, Fumiko*

L-1 TO 14 INC.

2. _____

TRACT # 2064

3. _____

M-625

(LAST NAME)

(MIDDLE)

(FIRST)

P-6 OWNERS' ADDRESSES: 1. _____

PAR. 17014 INC. 2. _____

3. _____

(PROJECT OR P.O.)

(COUNTY)

(STATE)

LOCATION OF PROPERTY: *11315 NATIONAL BLVD.* LOS ANGELES, LOS ANGELES Co. Calif.*

(RFD, ETC.)

(P.O.)

(COUNTY)

(STATE)

GROSS ACREAGE: *10.5± AC.* CULTIVATED ACREAGE: _____

CROPS GROWN: *CELERY* :

:

(CROP)

(ACREAGE)

(CROP)

(ACREAGE)

SOIL: _____

(TYPE)

(PRODUCTIVITY INDEX)

STRUCTURES: *ROADSIDE STAND, SEVERAL HOUSES, BARNs*

ACTUAL VALUE: \$ _____ \$ _____ \$ _____

(LAND)

(STRUCTURES)

(TOTAL)

ASSESSED VALUE: \$ *10,800* \$ *180* \$ *10,980*

(LAND)

(STRUCTURES)

(TOTAL)

OPERATED BY: _____

(NAME)

(ADDRESS)

LEASE PERIOD: _____

* *NW side - NE COR. with* (FROM: DATE) *SAWTELLE BLVD.*

(TO: DATE)

REVERSE SIDE (004)
INDEBTEDNESS: \$

(AMOUNT)

(DATED INCURRED)

(DATE DUE)

CREDITOR:

(NAME)

(ADDRESS)

LEGAL DESCRIPTION:

REMARKS:

DISPOSITION:

DATE:

INVESTIGATOR:

FARM PROPERTY INVENTORY - EVACUEE PROPERTY DIVISION - WRA

Renie m: B2-46

707

TYPE: TRUCK FARM CODE: _____ NO: _____LEGAL OWNERS: 1. MITSUUCHI, SADAKAZU

2. _____

3. _____

(LAST NAME) (MIDDLE) (FIRST)

OWNERS' ADDRESSES: 1. _____

2. _____

3. _____

(PROJECT OR P.O.) (COUNTY) (STATE)

LOCATION OF PROPERTY: SEPULVEDA BLVD., SE'ly from BRADDAK, CULVER CITY, LOS ANGELES(RFD, ETC.) (P.O.) (COUNTY) (STATE) Co., CALIF.GROSS ACREAGE: 6.14 CULTIVATED ACREAGE: _____CROPS GROWN: celery _____

(CROP) (ACREAGE) (CROP) (ACREAGE)

SOIL: _____

(TYPE) (PRODUCTIVITY INDEX)

STRUCTURES: NONE

ACTUAL VALUE: \$ _____ \$ _____ \$ _____

(LAND) (STRUCTURES) (TOTAL)

ASSESSED VALUE: \$ 2450 \$ - \$ 2450

(LAND) (STRUCTURES) (TOTAL)

OPERATED BY: _____

(NAME) (ADDRESS)

LEASE PERIOD: _____

(FROM: DATE) (TO: DATE)

INDEBTEDNESS: \$

(AMOUNT)

(DATED INCURRED)

(DATE DUE)

CREDITOR:

(NAME)

(ADDRESS)

LEGAL DESCRIPTION:

0.99 ACS. IN PART of L-5

1.16 ACS. IN PART of L-5

3.99 ACS. IN PART of L-4 (868.87 X 198.36)

ELENA Young TRACT ON BOTH SIDES of Sepulveda BLVD STARTING SE 1/4 of

REMARKS:

BRADDOCK DRIVE.

DISPOSITION:

DATE:

INVESTIGATOR:

FARM PROPERTY INVENTORY - Evacuee Property Division - WRA

Renie m: 70-A4

710

Type: NURSERY FARM

Code: _____

No.: _____

3000 Legal Owners: 1. Miyadi, Yeichi

TRACT 824

2. _____

DIV. C -

3. _____

LTS. 65,66,67

(Last Name)

(Middle)

(First)

M-410

Owners' Addresses: 1. RT-1 BOX 163 GARDENA

2. _____

P-13

3. 14029 Lemoli Ave. Hawthorne

(Project or P.O.)

(County)

(State)

Location of Property: 14029 Lemoli Ave * Los Angeles Co. Calif.

PAR. 44,45,46

(2.733)

(RFD, etc.)

(P.O.)

(County)

(State)

Gross Acreage: 360TS - EACH 128' X 310' Cultivated Acreage: _____

Crops Grown: _____

V-127

P-11

(Crop)

(Acreage)

(Crop)

(Acreage)

Soil: _____

(Type)

(Productivity Index)

Structures: 5-Rm Res - 5 GLASS GREEN HSES, 2 GARAGES

Actual Value: \$ _____

(Land)

(Structures)

(Total)

Assessed Value: \$ _____

450 - each

(Land)

3210

\$

4560

(Total)

Operated by: _____

(Name)

(Address)

Lease Period: _____

* W. side BETWEEN ROSECRANS (From: Date) AVE & 139th ST.

(To: Date)



FARM PROPERTY INVENTORY - EVACUEE PROPERTY DIVISION - WRA

Review: 70-C4

717

TYPE: VACANT LAND CODE: _____ NO: _____LEGAL OWNERS: 1. MIYAMOTO, Fumio

W-165' of L-20 2. _____

RE-PLAT of BLK.S 3. _____

D & E STRAWBERRY (LAST NAME) (MIDDLE) (FIRST)

PR TR. OWNERS' ADDRESSES: 1. _____

M-95 2. _____

P-211 3. _____

(PROJECT OR P.O.) (COUNTY) (STATE)

LOCATION OF PROPERTY: 139TH ST.

(RFD, ETC.) (P.O.) (COUNTY) (STATE)

GROSS ACREAGE: 2.39 165' X 630' CULTIVATED ACREAGE: _____CROPS GROWN: NONE _____

(CROP) (ACREAGE) (CROP) (ACREAGE)

SOIL: _____

(TYPE) (PRODUCTIVITY INDEX)

STRUCTURES: _____

ACTUAL VALUE: \$ _____ \$ _____ \$ _____

(LAND) (STRUCTURES) (TOTAL)

ASSESSED VALUE: \$ 470 \$ _____ \$ 470

(LAND) (STRUCTURES) (TOTAL)

OPERATED BY: _____

(NAME) (ADDRESS)

LEASE PERIOD: _____

*N. Side E of Western (FROM: DATE) Ave.

(TO: DATE)

INDEBTEDNESS: \$

(AMOUNT)

(DATED INCURRED)

(DATE DUE)

CREDITOR:

(NAME)

(ADDRESS)

LEGAL DESCRIPTION:

REMARKS:

DISPOSITION:

DATE:

INVESTIGATOR:

FARM PROPERTY INVENTORY - Evacuee Property Division - WRA

Renie M: 75-F4

719

Type: Diversified FARM

Code: _____

No.: _____

2176 Legal Owners: 1. Miyasaki, Yoneichi

M-348

2. _____

P-5

3. _____

AR-11,12

(Last Name)

(Middle)

(First)

V-109

Owners' Addresses: 1. 2450 ROSECRANS AVE. NORWALK

2. _____

P-32

3. SECTION LINE RD.

(Project or P.O.)

(County)

(State)

Location of Property: 2450 E. ROSECRANS AVE. NORWALK LOS ANGELES Co.
(RFD, etc.) (P.O.) (County) (State) CALIF.Gross Acreage: 17.49

Cultivated Acreage: _____

Crops Grown: MIXED VEGETABLES 10 : YOUNG & ROSENBERGIES 1
ORANGES 1 : _____
(Crop) (Acreage) (Crop) (Acreage)

Soil: _____

(Type)

(Productivity Index)

Structures: 1 RM DWLG; GAR; Pump house; Poultry Hse; Shed

Actual Value: \$ _____

(Land)

(Structures)

(Total)

Assessed Value: \$ _____

1740

(Land)

520

(Structures)

2260

(Total)

Operated by: _____

(Name)

(Address)

Lease Period: _____

(From: Date)

(To: Date)

PART of NE $\frac{1}{4}$ of NW $\frac{1}{4}$ of S-21: T-3S: R-11W.

RANCHO LOS COYOTES (17.49 Ac.)

FARM PROPERTY INVENTORY - EVACUEE PROPERTY DIVISION - WRA

Renie M: 69-F1

S 732

TYPE: _____ CODE: _____ NO: _____

LEGAL OWNERS: 1. MORI, AKINOBU

2. _____

3. _____

(LAST NAME) (MIDDLE) (FIRST)

OWNERS' ADDRESSES: 1. 9723 MONWOOD ST. LENOX

2. _____

3. _____

(PROJECT OR P.O.) (COUNTY) (STATE)

LOCATION OF PROPERTY: 99th ST. Los Angeles, Los Angeles Co, Calif.

(RFD, ETC.) (P.O.) (COUNTY) (STATE)

GROSS ACREAGE: 3.29 (over) CULTIVATED ACREAGE: _____

CROPS GROWN: _____

(CROP) (ACREAGE) (CROP) (ACREAGE)

SOIL: _____

(TYPE) (PRODUCTIVITY INDEX)

STRUCTURES: 6 GLASS GREEN HSES - 2 RES., 3 ROOMS, GARAGE, 2 SHEDS (over)

ACTUAL VALUE: \$ _____ \$ _____ \$ _____

(LAND) (STRUCTURES) (TOTAL)

ASSESSED VALUE: \$ 1670 \$ 1730 \$ 3400

(LAND) (STRUCTURES) (TOTAL)

OPERATED BY: _____

(NAME) (ADDRESS)

LEASE PERIOD: _____

* W. of Redfern Ave. (FROM: DATE) on N. Side (TO: DATE)

INDEBTEDNESS: \$

(AMOUNT)

(DATED INCURRED)

(DATE DUE)

CREDITOR:

(NAME)

(ADDRESS)

LEGAL DESCRIPTION: 3.19 AC. - PART of SE $\frac{1}{4}$ of S-32: T-2S: R-14W.

RANCHO SAUSA REDONDO

REMARKS:

SE $\frac{1}{4}$

570.3

319

430.1

141.70

409.82

301 99TH ST.

CENTURY BLVD

DISPOSITION:

TRANS. TO (1) ODIS R. & EARLE SIMPSON 4/30/42

(2) EDMOND DOM BROWSKI & JOSEPH LANG 2/3/44

STRUCTURES BEING DISMANTLED

9/1/44

(LEASED TO U.S. ARMY)

DATE:

INVESTIGATOR:

FARM PROPERTY INVENTORY - Evacuee Property Division - WRA

Revie m: 62-A1

733

Type: Flower Farm

Code: _____

No.: _____

3892 Legal Owners: 1. MORI, AKIRA
CITY of MONTEBELLO 2. " , YASHIHARU
(over) 3. _____

(Last Name)

(Middle)

(First)

Owners' Addresses: 1. 1112 W. OLYMPIC BLVD, MONTEBELLO

M-716

2. _____

P-34

3. SAME

PAR. 35

(Project or P.O.)

(County)

(State)

Location of Property: 1112 OLYMPIC BOULEVARD * MONTEBELLO, LOS ANGELES CO, CALIF.

V-150

(RFD, etc.)

(P.O.)

(County)

(State)

P.296 Gross Acreage: 2.30

Cultivated Acreage: _____

Crops Grown: _____

:

(Crop)

(Acreage)

(Crop)

(Acreage)

Soil: _____

(Type)

(Productivity Index)

Structures: 1-4RM. RES, 2 GARAGES, 1 BUNK HSE, 1 LATH HSE, 8 GLASS GRNHES.

Actual Value: \$

\$

\$

(Land)

(Structures)

(Total)

Assessed Value: \$

\$

\$

(Land)

(Structures)

(Total)

Operated by: _____

(Name)

(Address)

Lease Period: _____

* N. SIDE & E. OF TAYLOR ST. (From: Date)

(To: Date)

1.24 Ac. on L.A. Ave. S. side & E. of TAYLOR ST.

1.06 AC. PT of L-37, SE 165' of SW 325' of NE 350' of L-37

MONTES BELLO

FARM PROPERTY INVENTORY - EVACUEE PROPERTY DIVISION - WRA

Review: 13-44

S 735

TYPE: TRUCK GARDEN CODE: _____ NO: _____LEGAL OWNERS: 1. MORI, KAORU

2. _____

3. _____

(LAST NAME)

(MIDDLE)

(FIRST)

OWNERS' ADDRESSES: 1. _____

2. _____

3. _____

(PROJECT OR P.O.)

(COUNTY)

(STATE)

LOCATION OF PROPERTY: NE COR. SUGLAND * SAN FERNANDO, LOS ANGELES Co, Calif.

(RFD, ETC.)

(P.O.)

(COUNTY)

(STATE)

GROSS ACREAGE: 10.06 CULTIVATED ACREAGE: _____

CROPS GROWN: _____

:

(CROP)

(ACREAGE)

(CROP)

(ACREAGE)

SOIL: _____

(TYPE)

(PRODUCTIVITY INDEX)

STRUCTURES: BARN

ACTUAL VALUE: \$ _____ \$ _____ \$ _____

(LAND)

(STRUCTURES)

(TOTAL)

ASSESSED VALUE: \$ 1350 \$ 20 \$ 1370

(LAND)

(STRUCTURES)

(TOTAL)

OPERATED BY: _____

(NAME)

(ADDRESS)

LEASE PERIOD: _____

* & WHEATLAND AVE. (FROM: DATE)

(TO: DATE)

INDEBTEDNESS: \$

(AMOUNT)

(DATED INCURRED)

(DATE DUE)

CREDITOR:

(NAME)

(ADDRESS)

LEGAL DESCRIPTION:

6.51 AC. of LOT 48

N 470.8' (3.55 AC.) of LOT 49 - HANSEN HEIGHTS

REMARKS:

DISPOSITION:

TRANS. TO: Geo. J. + Vaselike G. KOSTANTOYROS 3/3/43

DATE:

INVESTIGATOR:

URBAN PROPERTY INVENTORY - EVACUEE PROPERTY DIVISION - WRA

Renie M: A-2-33

TYPE: VACANT LOT CODE: _____ NO: _____LEGAL OWNERS: 1. MORI, William T.

2. _____

3. _____

(LAST NAME)

(MIDDLE)

(FIRST)

OWNERS' ADDRESSES: 1. _____

2. _____

3. _____

ADD TO ROCK DALE

(PROJECT OR P.O.)

(COUNTY)

(STATE)

LOCATION OF PROPERTY: SAGINAW ST* EAGLE ROCK Los Angeles Co, Calif.

LOT 28

(NO. AND STREET)

(P.O.)

(COUNTY)

(STATE)

SIZE OF LOT: 9.11 AC.

STRUCTURES: _____

ACTUAL VALUE: \$ _____ \$ _____ \$ _____

(LAND)

(STRUCTURES)

(TOTAL)

ASSESSED VALUE: \$ 8400 \$ _____ \$ 8400

(LAND)

(STRUCTURES)

(TOTAL)

OPERATED BY: _____

(NAME)

(ADDRESS)

LEASE PERIOD: _____

(FROM: DATE)

(TO: DATE)

INDEBTEDNESS: \$ _____

(AMOUNT)

(DATE INCURRED)

(DATE DUE)

CREDITOR: _____

* Retw. LINDA Rosa (NAME) & WIOTA ON SW SIDE (ADDRESS)

REMARKS:

DISPOSITION:

DATE:

INVESTIGATOR:

FARM PROPERTY INVENTORY - EVACUEE PROPERTY DIVISION - WRA

Renic M. 2-84

747

TYPE: VACANT LAND CODE: _____ NO: _____LEGAL OWNERS: 1. MORISHITA, EISO

2. _____

3. _____

(LAST NAME) (MIDDLE) (FIRST)

OWNERS' ADDRESSES: 1. _____

2. _____

3. _____

(PROJECT OR P.O.) (COUNTY) (STATE)

LOCATION OF PROPERTY: AVE. O* PALMDALE, Los Angeles Co, Calif.

(RFD, ETC.) (P.O.) (COUNTY) (STATE)

GROSS ACREAGE: 10.0 CULTIVATED ACREAGE: _____

CROPS GROWN: _____

(CROP) (ACREAGE) (CROP) (ACREAGE)

SOIL: _____

(TYPE) (PRODUCTIVITY INDEX)

STRUCTURES: _____

ACTUAL VALUE: \$ _____ \$ _____ \$ _____

(LAND) (STRUCTURES) (TOTAL)

ASSESSED VALUE: \$ 90 \$ _____ \$ 90

(LAND) (STRUCTURES) (TOTAL)

OPERATED BY: _____

(NAME) (ADDRESS)

LEASE PERIOD: _____

*N. Side & W. of 20th (FROM: DATE) ST. E.

(TO: DATE)

INDEBTEDNESS: \$

(AMOUNT)

(DATED INCURRED)

(DATE DUE)

CREDITOR:

(NAME)

(ADDRESS)

LEGAL DESCRIPTION: *SE $\frac{1}{4}$ of SW $\frac{1}{4}$ of SE $\frac{1}{4}$ of S-12:T-6N:R-12W (10 AC.)*

REMARKS:

DISPOSITION:

DATE:

INVESTIGATOR:

FARM PROPERTY INVENTORY - EVACUEE PROPERTY DIVISION - WRA

Reniem: 40-C5

5 749

TYPE: TRUCK GARDEN CODE: _____ NO: _____LEGAL OWNERS: 1. MORITA, HIROSHI

2. _____

3. _____

(LAST NAME) (MIDDLE) (FIRST)

OWNERS' ADDRESSES: 1. _____

2. _____

3. _____

(PROJECT OR P.O.) (COUNTY) (STATE)

LOCATION OF PROPERTY: OLYMPIC BLVD.* Los Angeles, Los Angeles Co, Calif

(RFD, ETC.) (P.O.) (COUNTY) (STATE)

GROSS ACREAGE: 2.77 CULTIVATED ACREAGE: _____CROPS GROWN: 1944 - BEANS + CORN :

:

(CROP) (ACREAGE) (CROP) (ACREAGE)

SOIL: _____

(TYPE) (PRODUCTIVITY INDEX)

STRUCTURES: NONE

ACTUAL VALUE: \$ _____ \$ _____ \$ _____

(LAND) (STRUCTURES) (TOTAL)

ASSESSED VALUE: \$ 2150 \$ - \$ 2150

(LAND) (STRUCTURES) (TOTAL)

OPERATED BY: _____

(NAME) (ADDRESS)

LEASE PERIOD: _____

(FROM: DATE) (TO: DATE)

INDEBTEDNESS: \$

(AMOUNT)

(DATED INCURRED)

(DATE DUE)

CREDITOR:

(NAME)

(ADDRESS)

LEGAL DESCRIPTION:

394.20' x 250.10' x 340' x 455.46'

2.77 ACS

REMARKS:

DISPOSITION:

TRANS. TO: Joe + Josephine L. BRUNO 6/4/43

DATE:

INVESTIGATOR: