

P 4.69:2

2075

HOG PROJECT

67/14
C

Operations
Engineering

Minidoka Project
Hunt, Idaho

APR 11 1944

Dillon S. Myer, Director
War Relocation Authority
Barr Building
Washington, 25, D. C.

Dear Mr. Myer:

Attached we are submitting a supplement WPB 617 for Serial No. 113340. As the additional lumber required for this project is now restricted by the Construction Limitations, we are requesting a waiver for its use. The original plan was to use scrap lumber for fencing but in view of the recent restrictions it has been determined that this scrap lumber should be laid aside for other uses and woven wire used in its place. This scrap lumber is not suitable for any building purpose other than repair work so it cannot be used to replace the lumber for which a waiver has been requested.

Yours very truly,

H. L. Stafford
Project Director

Enclosure

LATHORSON/sk
April 10, 1944

By
Acting Project Director

WAR RELOCATION AUTHORITY
Minidoka Project
Hunt, Idaho

April 10, 1944

HOG PROJECT

WFB-617
Formerly PB-200
Section 1
Question No.

- A. 1. The hog project was designed to provide a maximum of food, at a minimum of expense, for residents of the center. Feed for the hogs is obtained from garbage collected at the mess halls and supplement feed will be supplied from the farm, which is in operation adjacent to the center.
2. a. The War Relocation Authority was established by the Executive Office of the President of the United States under Executive Order, No. 9066, dated February 19, 1942, for the removal from designated areas of persons whose removal was necessary in the interest of national security.
- b. This project should not be deferred for the duration of the war, because the food produced, as a result of the successful completion of this project, will greatly assist in feeding the residents of the center.
- B. 1. War Production Board, Washington, D. C.
2. Approved October 20, 1943, Serial No. 113340.
- C. 1. There is no deviation in the construction as originally approved, but some change in the location of the original sleeping shed, hog pens, and the addition of five 8' x 16' feed storage houses is required. As requested on the original application the sleeping shed was to be constructed as one continuous unit, 12 x 400 feet. The Fire Protection Officer recommended that four separate units, 12 x 100 feet be built instead, with sufficient space between buildings, to prevent fire from destroying the entire unit. Exhibit A.

This change requires an additional 600 board feet of construction lumber to build three end walls of these buildings, 300 board feet of framing lumber and 300 board feet of sheathing lumber.

A large number of the removable panels together with some makeshift material are being used on feeding pens at this time. Considerable trouble is encountered in the hogs breaking through this material and it is proposed to use hog wire instead. An additional amount of 260 rods of Standard Design 726 hog wire will be required, releasing the removable panels to be used elsewhere for smaller hogs.

The concrete slab in front of concrete feeder troughs now only four feet wide is inadequate for feeding purposes and creates a very unsanitary condition so an additional 6 feet in width is proposed, requiring 56 cubic yards of concrete. Five new feed storage houses, 8' x 16', are required for the storing of ground feed on the lot, and to protect

feed from storms and mice. Only a minimum of framing material has been figured with fibre board for sheeting. Exhibit B. The feed storage houses will require 2175 board feet of framing lumber, 750 board feet of flooring, 2340 square feet of asphalt treated fibre board sheeting, 10 squares of roofing paper, hinges, nails and roofing asphalt.

In the application for the original project an error in the estimate for building material was made, item No. 97, construction lumber 2" thick and under, listed 67,750 board feet, but should have been 105,465 board feet.

This is an increase of 37,715 board feet and is to be used to complete 19-A type farrowing houses and 20 double shed type multiple use houses.

All this material is on hand, and may be transferred from the cancelled portion of W.F.B. approval Serial No. 35973.

2. This project application requests permission to use framing and sheeting lumber which is on hand, to complete the project as originally planned, together with the addition of five feed storage houses and 56 cubic yards of additional concrete slab in the feed lot.

a. See Exhibit A and B.

b. The structures are of one story frame construction with wood sheeting except portable feed storage houses, which will be fibre board sheeted.

c. Wood frame.

- D. 1. A waiver is requested for permission to use framing and sheeting lumber.

2. a. 300 board feet 2" x 4" framing and walls of sleeping sheds.

b. 300 board feet 1" sheeting and walls of sleeping sheds.

c. 4845 board feet 2" x 4" framing Type A Farrowing houses.

d. 4750 board feet 1" sheeting Type A Farrowing houses.

e. 15,640 board feet 2" x 4" framing double shed type multiple use houses.

f. 12,480 board feet 1" sheeting double shed type multiple use houses.

g. 2175 board feet 2" x 4" framing feed storage houses.

h. 750 board feet 1" flooring feed storage houses.

3. This material will be used to frame (1) 3 and walls of sleeping sheds, (2) 19-A type farrowing houses, (3) 20 double shed type multiple use houses, and (4) five portable feed storage houses.

All of the framing and sheeting lumber is necessary for the type of building as described and substitutes cannot be used.

4. The completion of this project is essential to the war, in that it will be possible to produce more food on the center, thereby making it unnecessary to purchase as much on the open market.

The lumber on which a waiver is requested is available from the cancelled portion of WPH Serial No. 35973.

-Engineering-

HOB PROJECT

FORM WPB-617
FORMERLY PD-200
(1-29-44)

UNITED STATES OF AMERICA
WAR PRODUCTION BOARD

FORM APPROVED
BUDGET BUREAU NO. 12-R276.3

APPLICATION FOR AUTHORITY TO
ACQUIRE OR CONSTRUCT FACILITIES

INCLUDING: ☐ AUTHORITY TO BEGIN CONSTRUCTION UNDER L-41
☒ PRIORITIES ASSISTANCE OR CONTROLLED MATERIALS

1. TAX AMORTIZATION PRIVILEGES ARE REQUESTED ☐ YES ☒ NO.
2. ☒ AMENDMENT TO PREVIOUS AUTHORIZATION. GIVE: SERIAL NO. 113340,
AND DATE OF ISSUANCE Oct. 20, 1943.

NAME AND
ADDRESS
OF
APPLICANT
(Street,
City,
Zone,
State)

War Relocation Authority
Barr Building
910 - 17th Street
Washington, D. C.

SERIAL NO.

DATE PROJECT
AUTHORIZATION ISSUED

EXPIRATION DATE OF
AUTHORIZATION

PRIMARY DIVISION OR AGENCY

SPONSORING AGENCY (If Any)

SPACE ABOVE FOR WPB USE ONLY

LOCATION OF PROJECT

War Relocation Authority
Hunt, Jerome County, Idaho

INSTRUCTIONS - Submit number of copies as indicated on Instruction Sheet. READ INSTRUCTIONS CAREFULLY BEFORE FILLING OUT FORM.

SECTION I - TO BE COMPLETED FOR ALL PROJECTS - (For projects costing less than \$25,000, excluding cost of land, and requiring no equipment, complete this section only.)

A. DESCRIBE THE PRINCIPAL SERVICES TO BE RENDERED OR PRODUCT TO BE MANUFACTURED OR PRODUCED; INCLUDE THE FOLLOWING:
(1) BRIEF DESCRIPTION OF THE MANUFACTURING PROCESS INVOLVED OR SERVICES TO BE RENDERED.

- (a) IF MANUFACTURING, AND THE PROCESS IS NEW OR EXPERIMENTAL, EXPLAIN IN DETAIL.
(b) DESCRIBE THE TYPE OF EQUIPMENT TO BE INCORPORATED IN THE PROJECT. JUSTIFY HERE THE NEED FOR THE EQUIPMENT LISTED IN SECTION III.

(2) EXPLAIN IN DETAIL THE IMMEDIATE NEED FOR THE PRODUCT OR SERVICE GIVING:

- (a) THE RELATIONSHIP TO THE WAR EFFORT, ESSENTIAL CIVILIAN NEEDS, OR PUBLIC HEALTH AND SAFETY.
(b) SPECIFIC REASONS WHY THE PROJECT CANNOT BE DEFERRED FOR THE DURATION OF THE WAR.

B. HAVE YOU MADE ANY OTHER APPLICATION OR PROPOSAL RELATED TO THIS PROJECT OR ANY PART THEREOF? IF SO, STATE:

- (1) AGENCY AND ADDRESS TO WHICH APPLICATION OR PROPOSAL WAS SUBMITTED AND DATE.
(2) ACTION TAKEN AND DATE.

C. DESCRIBE THE PROPOSED PROJECT IN DETAIL, GIVING THE FOLLOWING INFORMATION:

- (1) WHETHER IT IS A NEW INDEPENDENT PROJECT OR AN ALTERATION OR ADDITION TO AN EXISTING STRUCTURE OR INSTALLATION.
(2) A CLEAR CONCISE DESCRIPTION OF THE CONSTRUCTION INVOLVED INCLUDING: (Submit general plans if available or show by sketches, plan and section. Indicate dimensions.)
(a) GENERAL LAYOUT (Project limits and relation of structures.)
(b) DESCRIPTION OF STRUCTURES, INSTALLATIONS OR OTHER CONSTRUCTION.
(c) TYPE OF CONSTRUCTION (Masonry, reinforced concrete, steel, timber, etc.)

D. IF FOR SPECIAL REASONS ANY WAIVER IS REQUIRED OF THE LIMITATIONS OF THE USE OF MATERIALS AND BUILDING SERVICE EQUIPMENT SHOWN IN THE "CONSTRUCTION LIMITATIONS", WHICH ARE PART OF THE INSTRUCTIONS FOR THIS FORM, SHOW:

- (1) MATERIAL OR BUILDING SERVICE EQUIPMENT FOR WHICH WAIVER IS REQUIRED.
(2) QUANTITIES REQUIRED.
(3) USE TO WHICH THE MATERIAL OR EQUIPMENT WILL BE PUT.
(4) SUFFICIENT REASON TO ESTABLISH THE NECESSITY FOR THE REQUIRED USE IN VIEW OF THE SHORTAGE OF SUCH MATERIALS AND EQUIPMENT.

E. WILL PUBLIC UTILITY SYSTEMS BE REQUIRED TO CONSTRUCT ANY UTILITY SERVICE EXTENSIONS OR OTHER FACILITIES TO SERVICE THIS PROJECT? IF ANSWER IS "YES", SEE INSTRUCTIONS UNDER "SUPPORTING PAPERS TO BE FILED".

ELECTRIC POWER ☐ YES
☒ NO

WATER ☐ YES
☒ NO

GAS ☐ YES
☒ NO

SEWER ☐ YES
☒ NO

F. ESTIMATED COST (Do not include cost of existing facilities)

COST	FEDERAL FUNDS (a)	OTHER FUNDS (b)	TOTAL (c)
TOTAL COST	\$1000.00		\$1000.00
COST EXCLUDING LAND			

G. PROPOSED SCHEDULE

NUMBER OF DAYS BETWEEN WPB AUTHORIZATION AND:		NUMBER OF DAYS REQUIRED FOR:	
START OF CONSTRUCTION (a)	INITIAL EQUIP. INSTALLATION (b)	ACTUAL CONSTRUCTION (c)	EQUIPMENT INSTALLATION (d)
10-1-43		210	

INSTRUCTIONS FOR FORM WPB-617 REVISED (FORMERLY PD-200)

Applications will not be accepted for consideration unless prepared in accordance with these instructions

GENERAL INSTRUCTIONS

Attach separate sheets same size as this form and list numerically the answers to applicable questions. Also add continuation sheets as necessary.

WPB-617 is the application form used for most projects. Other types of applications are used for housing (except farm houses, hotels, and the larger apartment houses which use the WPB-617). Other forms are also used for water, gas, steam heating, electric power, telephone and telegraph facilities for use by the public; for petroleum facilities; and for certain other specialized kinds of authorizations which are provided for under blanket orders of the WPB or by special authorization forms. If tax amortization privileges are requested, the application for tax amortization should be filed simultaneously with the WPB-617 application.

The applicant will prepare four copies of this form, retain one and file the original and two copies, with supporting papers, as directed in "Where to File". If the application is accompanied by request for tax amortization, the original and three copies of WPB-617 must be filed. The applicant must be the person who is, or is to be, the owner of the proposed project or his duly authorized representative. All copies of the application must be signed and dated by him or his duly authorized representative.

One application may be filed by operators of office or loft buildings, apartment houses, hotels, industrial plants, or other substantial buildings or projects to cover a period of not more than six (6) months for any number of routine miscellaneous construction jobs required in connection with the process or use for which a single building, structure, or project has been designed, provided no single job included therein costs \$10,000 or over. For additional information, see WPB-43 revised, available at all WPB Field Offices.

THE USE OF MATERIALS AND BUILDING SERVICE EQUIPMENT IS REGULATED BY THE CURRENT "CONSTRUCTION LIMITATIONS" (SEE WPB FIELD OFFICE FOR LATEST ISSUE) WHICH ARE PART OF THESE INSTRUCTIONS. THESE LIMITATIONS SHOULD BE STUDIED CAREFULLY BEFORE THE APPLICATION IS PREPARED. IF ANY RELIEF FROM THE RESTRICTIONS IS NECESSARY, THE FACTS MUST BE STATED AND THE REASON GIVEN IN THE WPB-617 APPLICATION (SECTION I, D). THE "CONSTRUCTION LIMITATIONS" WILL BE REFERRED TO IN, AND MADE A PART OF, THE AUTHORIZATIONS.

SUPPORTING PAPERS TO BE FILED

Be sure to submit the following papers with your application if applicable:

1. **Utility Certificates or Letters:** If it is necessary that a Utility System (gas, water, electric power, or sewer) construct new or additional facilities in order to service this project, there must be attached to this form; for gas, water or electric power (WPB-3348 or WPB-2774) or for sewers (WPB-3445 or WPB-2814.3), prepared by the Utility Systems in accordance with instructions appearing thereon.

2. **Tax amortization:** If tax amortization privileges are requested, attach to this application, Form WPB-3467, formerly TAS-21 (Application for Necessity

Certificate). It will not be considered unless filed with the priority application form.

3. All WPB-617 applications of the following types shall be accompanied by the indicated form with all applicable questions answered:

Type	Form required
(a) Hospital projects-----	WPB-2814.1
(b) School projects-----	WPB-2814.2
(c) Sewer projects-----	WPB-2814.3

4. **Equipment forms.** Certain equipment of the kind shown in Appendix A of the Construction Limitations, requires special authorization. If such equipment is required, it is desirable that application for such authorization, made on the applicable WPB form shown opposite the item on the equipment list, be filed together with Form WPB-617. Consult your local WPB Field Office regarding amendments to governing orders shown which may have, since the printing of this Instruction Sheet, eliminated the need for filing a special form.

NOTE: Any equipment of the kind described in these instructions under Machinery and Equipment, required for the project, must be listed in Section III on Form WPB-617 and all information required must be given.

How To Fill Out Form WPB-617

Check proper square or squares in heading to indicate type of application.

Applications under \$25,000, excluding cost of land

Answer all questions in Section I. List under Section III any items required, described in these instructions under Machinery and Equipment. Answer questions in Section II, only if manufacturing or processing equipment is required.

Applications \$25,000 or over, excluding cost of land

Answer all questions in Section I and applicable questions in Section II. List under Section III any items required, described in these instructions under machinery and equipment.

Section II—E. Production: (If production is seasonal, give annual instead of quarterly production and explain.)

Column (a)—List only those products to be produced by the facility covered by this application.

Column (b)—Enter the unit customarily used. Do not report manhours, machine hours, or percentage of increase.

Column (e)—Enter total quantity you intend to produce per quarter with combined existing and additional facilities.

Column (f)—Enter total quantity that could be produced operating combined existing and additional facilities at maximum capacity (168 hour week).

F. Employment: Include only all skilled and unskilled piece and time workers in production and related departments, such as maintenance, shipping, warehousing, power plant, etc., including working foreman and gang or straw bosses, but not those whose work is primarily supervisory.

Columns (c), (e), and (g)—Enter assigned weekly hours of work applicable to the largest part of this force.

Column (d)—Show estimated peak employment with existing facilities.

Column (f)—Show the additional number of workers (as defined above) to be employed by the new facilities, i. e., the net increase over and above the number shown in Column (d). If the project is not an addition to existing

facilities, show expected peak employment per week.

Section III—Equipment: Add continuation sheets if necessary.

Column (a)—Enter name of item of equipment as shown on the list of this instruction.

Column (b)—Give make and model number if possible.

Column (e)—Do not include installation costs. If item is on hand, omit price and insert the letters "O. H." If used equipment is to be purchased give price and add (U).

WHERE TO FILE APPLICATIONS

a. **Projects financed with Federal Funds:** In case of all projects financed by the War Department, the Navy Department, or the Maritime Commission, or financed by the Defense Plant Corporation with the sponsorship of one of those agencies, the applicant should check with the particular services involved to determine where to file.

b. **All applications involving facilities costing \$25,000 or more:** File with WPB, Washington, D. C.

c. **Applications accompanied by request for Certificates of Necessity (Tax Amortization) regardless of Cost:** File with WPB, Washington, D. C.

d. **Applications involving facilities costing less than \$25,000, and not accompanied by requests for Certificate of Necessity (Tax Amortization):** File with WPB Field Office nearest the site, unless otherwise directed.

PROCEDURES TO FOLLOW TO OBTAIN AMENDMENT TO AUTHORIZATIONS TO BEGIN CONSTRUCTION

(File where original application was filed.)

SUBMIT A LETTER (in duplicate) for the following: (Give serial number and date of issuance.)

1. Higher ratings. Give purchase order number, description of item, name and address of supplier, his promised delivery date with present rating, and required delivery date.

2. A request for permission to waive certain restrictions placed upon him in previous authorizations, explaining in detail why it is necessary.

3. Time extension. Explain fully why time extension is needed.

FOR ADDITIONAL STRUCTURES, MACHINERY OR EQUIPMENT, file WPB-617 and indicate in block 2 of the heading that an amendment is requested. Give serial number and date of issuance of original authorization. Answer all applicable questions, confining answers to additional facilities only.

MACHINERY AND EQUIPMENT LIST FOR FORM WPB-617 REVISED

List in Section III of Form WPB-617 all equipment required for the project in the following categories:

1. Manufacturing, processing, or service equipment, such as, but not limited to, food and dairy processing equipment; textile, fiber, leather, and clothing machinery; rolling mill machinery; power generating equipment; printing and publishing machinery; hospital equipment, etc. (Not including building service equipment except as specifically required under 2. below.)

2. Any machinery or equipment requiring special authorization. A partial list of such equipment is contained in Appendix A of the Construction Limitations.

CONSTRUCTION LIMITATIONS

The "Construction Limitations", which are printed separately, are part of these instructions and the latest edition should be consulted before completing this application.

Construction & Maintenance Section --		PROJECT COST ESTIMATE SHEET		Estimated Total Cost		Date Submitted		Sheet # 1 of 1	
Item No.	Description	Quantity	Unit	Labor	Matr'l	Labor	Material	Total	Value Matr'l On Hand
1.	Const. Lbr. 2" thick & under	38,315	b.f.		0.07		2682.05	2682.05	2682.05
2.	Wood Lath	72	bdlg.		0.40		28.80	28.80	
3.	Poles 6"	1210	l.f.		0.09		108.90	108.90	108.90
4.	Fibre Board	690	sq.ft.		0.05		34.50	34.50	34.50
5.	Hall Roofing	228	squares		2.00		456.00	456.00	456.00
6.	Asphalt	1370	lbs.		0.01		13.70	13.70	13.70
7.	Mop Yarn	7	lbs.		0.61		4.27	4.27	4.27
8.	Doors	2	ea.		5.00		10.00	10.00	10.00
9.	Windows & Frames	5	ea.		5.00		25.00	25.00	25.00
10.	Finish Hardware						13.96	13.96	13.96
11.	Concrete	56	cu.yd.		7.00		392.00	392.00	392.00
12.	Water Pipe Black 3/4"	450	ft.		0.08		36.00	36.00	36.00
13.	" " " 1/2"	450	ft.		0.06		27.00	27.00	27.00
14.	Woven Hog Wire Standard								
	Design No. 726	260	rods		0.70		182.00	182.00	
15.						150.00		150.0	
							4,014.18	4,164.18	3,803.38

An addition of \$1000.00 on WFB-617 is required to cover cost of completed project.

WRA-307

HOG PROJECT

WAR RELOCATION AUTHORITY

PORTABLE FEED HOUSE - 5 UNITS

Construction & Maintenance Section --										PROJECT COST ESTIMATE SHEET		Project #		Estimated Total Cost		Date Submitted		Sheet # 1 of 1	
Item No.	Description	Quantity	Unit	Unit Labor	Cost Matr'l	Labor	Material	Total	Value Matr'l On Hand										
1.	Framing Lumber 2" x 4"	2175	b.f.		0.07		152.25	152.25	152.25										
2.	1" x 4" T & G Flooring B.F.	750	"		0.07		52.50	52.50	52.50										
3.	Asphalt Treated Fbr. Bd. 3/4"	3340	sq.ft.		0.06		140.40	140.40											
4.	Roll Roofing	10	rolls		2.00		20.00	20.00	20.00										
5.	Hinges T. Heavy 6"	5	pair		0.25		1.25	1.25	1.25										
6.	Nails	250	lbs.		0.09		22.50	22.50	22.50										
						75.00		75.00											
						75.00	388.90	463.90	248.50										

Wanner
cc: Davidson
Thomson

#12.100

April 19, 1944

Mr. H. L. Stafford
Project Director
Minidoka Relocation Center
Hunt, Idaho

Log file

Dear Mr. Stafford:

Reference is made to your letter of April 4, 1944 wherein you request a change in allotment of controlled materials for WPB Approved Project 113340.

In order to receive an allotment to purchase the controlled materials required for the completion of the above project, it will be necessary to submit a PD-617 as an amendment to the original application. Allotments of controlled material will no longer be made on a quarterly basis and once an allotment symbol is granted by the War Production Board for the purchase of controlled material such purchases may be consummated within the time period allowed to the extension of the preference rating.

Sincerely yours,

MORRIS B. SELTZER
Procurement Officer



493'78

April 22, 1944

Mr. E. A. Tamm
U.S. Supreme Court
Washington, D.C.

Dear Mr. Tamm:

Reference is made to your letter of April 14, 1944, in which you request a review of the constitutionality of the War Relocation Authority Act, Chapter 1, Act of October 16, 1942, 56 Stat. 602, 603, 604, 605, 606, 607, 608, 609, 610, 611, 612, 613, 614, 615, 616, 617, 618, 619, 620, 621, 622, 623, 624, 625, 626, 627, 628, 629, 630, 631, 632, 633, 634, 635, 636, 637, 638, 639, 640, 641, 642, 643, 644, 645, 646, 647, 648, 649, 650, 651, 652, 653, 654, 655, 656, 657, 658, 659, 660, 661, 662, 663, 664, 665, 666, 667, 668, 669, 670, 671, 672, 673, 674, 675, 676, 677, 678, 679, 680, 681, 682, 683, 684, 685, 686, 687, 688, 689, 690, 691, 692, 693, 694, 695, 696, 697, 698, 699, 700, 701, 702, 703, 704, 705, 706, 707, 708, 709, 710, 711, 712, 713, 714, 715, 716, 717, 718, 719, 720, 721, 722, 723, 724, 725, 726, 727, 728, 729, 730, 731, 732, 733, 734, 735, 736, 737, 738, 739, 740, 741, 742, 743, 744, 745, 746, 747, 748, 749, 750, 751, 752, 753, 754, 755, 756, 757, 758, 759, 760, 761, 762, 763, 764, 765, 766, 767, 768, 769, 770, 771, 772, 773, 774, 775, 776, 777, 778, 779, 780, 781, 782, 783, 784, 785, 786, 787, 788, 789, 790, 791, 792, 793, 794, 795, 796, 797, 798, 799, 800, 801, 802, 803, 804, 805, 806, 807, 808, 809, 810, 811, 812, 813, 814, 815, 816, 817, 818, 819, 820, 821, 822, 823, 824, 825, 826, 827, 828, 829, 830, 831, 832, 833, 834, 835, 836, 837, 838, 839, 840, 841, 842, 843, 844, 845, 846, 847, 848, 849, 850, 851, 852, 853, 854, 855, 856, 857, 858, 859, 860, 861, 862, 863, 864, 865, 866, 867, 868, 869, 870, 871, 872, 873, 874, 875, 876, 877, 878, 879, 880, 881, 882, 883, 884, 885, 886, 887, 888, 889, 890, 891, 892, 893, 894, 895, 896, 897, 898, 899, 900, 901, 902, 903, 904, 905, 906, 907, 908, 909, 910, 911, 912, 913, 914, 915, 916, 917, 918, 919, 920, 921, 922, 923, 924, 925, 926, 927, 928, 929, 930, 931, 932, 933, 934, 935, 936, 937, 938, 939, 940, 941, 942, 943, 944, 945, 946, 947, 948, 949, 950, 951, 952, 953, 954, 955, 956, 957, 958, 959, 960, 961, 962, 963, 964, 965, 966, 967, 968, 969, 970, 971, 972, 973, 974, 975, 976, 977, 978, 979, 980, 981, 982, 983, 984, 985, 986, 987, 988, 989, 990, 991, 992, 993, 994, 995, 996, 997, 998, 999, 1000.

Sincerely,
[Signature]

WILLIAM J. DUFFY
Attorney at Law



Minidoka Project
Hunt, Idaho

Operations
Engineering

Dillon S. Myer, Director
War Relocation Authority
Barr Building
Washington, 25, D. C.

Dear Mr. Myer:

We require a change in the allotment for WPB serial number 113340. The allotment number, S-2608-005 was assigned for the fourth quarter, 1943.

We were unable to make all purchases at that time and desire an allotment for GMP Code Number 3101, Copper Wire and Cables in the amount of 359 pounds that may be used at this time.

Very truly yours,

H. L. Stafford
Project Director

LATHorson/ak
April 3, 1944

90.200

UNITED STATES
DEPARTMENT OF THE INTERIOR
WAR RELOCATION AUTHORITY

WASHINGTON

May 2, 1944

*Manner
Davidson
Blank*

Mr. Harry L. Stafford
Project Director
Minidoka Relocation Center
Hunt, Idaho

Dear Mr. Stafford:

Your amendment prepared on form 617 requesting authority to construct additional buildings at your hog project has been received.

It has not been possible to reconcile your need for 37,715 board feet of lumber omitted from the original report through an error in preparing the estimate as stated in this supplementary application. A careful check of lumber requirements in your original estimate indicates your estimate was 13,121 board feet of lumber short of requirements. We have therefore revised the amendment by reducing the lumber requirements by 24,594 board feet, see attached copy of form WRA-307. Please correct your file copy of form 617 accordingly.

In the event additional lumber is required for buildings in excess of those proposed in connection with the original application, another supplement should be prepared for the consideration of the War Production Board.

Your revised application is being forwarded to the War Production Board today.

Sincerely,

E. J. Utz
E. J. Utz, Chief
Operations Division

Enclosure



50847

May 8, 1944

Mr. Harry L. Gifford
Project Director
Minidoka Relocation Center
Idaho, Idaho
Dear Mr. Gifford:

Your letter was received on May 27, 1944 regarding subject.
It is to be understood additional buildings at your project
has been received.

It has not been possible to determine your need for
additional buildings at your project from the original report
submitted on May 1, 1944. The estimate as stated in this
report is based on a survey of the project and it is not
possible to determine the exact number of buildings required
at this time. A detailed check of the project is being
made in your original estimate indicates your estimate was
15,000 square feet of building space. It is not possible to
determine the exact number of buildings required at this time.
The estimate of 15,000 square feet, was attached to the report
dated May 1, 1944. Please contact your office for more information.

In the event additional land is required for buildings
in excess of those proposed in connection with the original
application, another application should be prepared for the
consideration of the War Relocation Authority.

Your revised application is being forwarded to the War
Relocation Authority for their consideration.

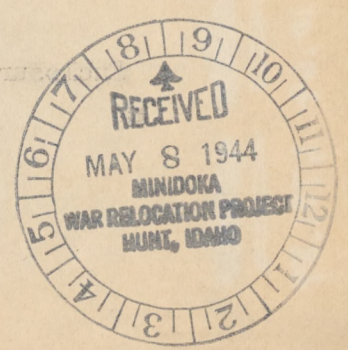
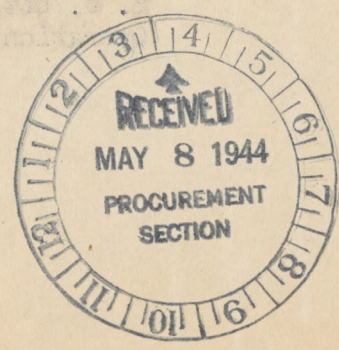

70-300

WAR RELOCATION AUTHORITY
Washington

May 2, 1944

Mr. Harry L. Stafford
Project Director
Minidoka Relocation Center
Hunt, Idaho

Dear Mr. Stafford:

Your amendment prepared on form 617 requesting authority to construct additional buildings at your hog project has been received.

It has not been possible to reconcile your need for 37,715 board feet of lumber omitted from the original report through an error in preparing the estimate as stated in this supplementary application. A careful check of lumber requirements in your original estimate indicates your estimate was 13,121 board feet of lumber short of requirements. We have therefore revised the amendment by reducing the lumber requirements by 24,594 board feet, see attached copy of form WRA-307. Please correct your file copy of form 617 accordingly.

In the event additional lumber is required for buildings in excess of those proposed in connection with the original application, another supplement should be prepared for the consideration of the War Production Board.

Your revised application is being forwarded to the War Production Board today.

Sincerely,

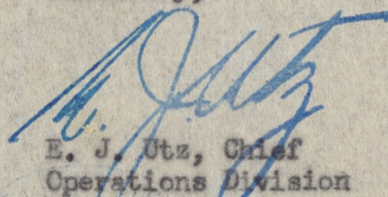
E. J. Utz, Chief
Operations Division

Enclosure

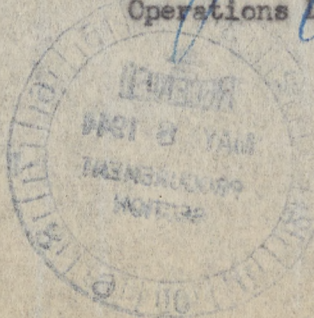

5-0877



Construction & Maintenance Section		PROJECT COST ESTIMATE SHEET		Estimated Total Cost		Date Submitted		Sheet # 1 of 1	
Item No.	Description	Quantity	Unit	Labor	Matr'l	Labor	Material	Total	Value Matr'l On Hand
1.	Const. Lbr. 2" thick and under	13,121	b.f.		0.07		918.47	918.47	918.47
		38,315					2682.05	2682.05	2682.05
2.	Wood Lath	72	bdl.		0.40		28.80	28.80	
3.	Poles 6"	1210	l.f.		0.09		108.90	108.90	108.90
4.	Fibre Board	690	sq.ft.		0.05		34.50	34.50	34.50
5.	Roll Roofing	39	squares		2.00		78.00	78.00	78.00
		228					456.00	456.00	456.00
6.	Asphalt	1370	lbs.		0.01		13.70	13.70	13.70
7.	Mop Yarn	7	"		0.61		4.27	4.27	4.27
8.	Doors	2	ea.		5.00		10.00	10.00	10.00
9.	Windows & Frames	5	"		5.00		25.00	25.00	25.00
10.	Finish Hardware						13.96	13.96	13.96
11.	Concrete	56	cu.yd.		7.00		392.00	392.00	392.00
12.	Water Pipe Black 3/4"	450	ft.		0.08		36.00	36.00	36.00
13.	" " " 1/2"	450	"		0.06		27.00	27.00	27.00
14.	Woven Hog Wire Standard								
	Design No. 726	260	rods		0.70		182.00	182.00	
15.	Labor					150.00		150.00	
							3,075.74	3,245.74	3,834.94
							4,014.18	4,164.18	3,803.38

An addition of \$1000.00 on W.P.B. 617 is required to cover cost of completed project. 150.00 1,760.64 1,910.64 1,731.84

5-0847



C
O
P
Y

UNITED STATES
DEPARTMENT OF THE INTERIOR
WAR RELOCATION AUTHORITY

WASHINGTON

May 30, 1944

AIR MAIL

Mr. Harry L. Stafford
Project Director
Minidoka Relocation Center
Hunt, Idaho

Dear Mr. Stafford:

Enclosed are Forms WPB-617 and GA-1456, Serial No. 113340 Amended, for the construction of an addition to the hog project.

This Amendment grants an AA-3 rating for the purchase of additional materials necessary to complete the project. It also extends the expiration date for the entire project to June 30, 1944. Please note that the F-6 Allotment Symbol now assigned for controlled materials permits their purchase during the extended time. Every effort should be made to place the orders for both rated and controlled approved materials prior to the expiration date.

Inasmuch as the War Production Board overlooked your request for a waiver for framing and sheeting lumber, we have submitted a letter to them requesting that this waiver be granted. A copy of the letter is enclosed. No materials listed in the Construction Limitations may be purchased or incorporated into the structure unless a waiver has been granted on the GA-1456, Section 5.

Also enclosed is a letter from the War Production Board covering instructions on transition from P-19- or CMPL-224 authorizations to GA-1456. We are enclosing a small supply of Forms CMP-32 for your use in complying with paragraph 2 of this letter. The balance of controlled materials to be returned under the old symbol will be reallocated by the War Production Board.

Please see paragraph 5 on the reverse side of the GA-1456 forms for the new limitations authorized in accordance with the Construction Limitations and CMP-Regulation 6 - Direction 1, attached thereto.

An allotment of funds necessary to complete the above project will be sent under separate cover.

Sincerely yours,

/s/Morris B. Seltzer
Procurement Officer

Enclosures

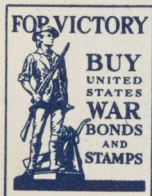

C
O
P
Y

May 29, 1944

Government Division
War Production Board
Social Security Building
Washington, D. C.

Attention: Mr. Rush

Gentlemen:

We have reference to the approved amendment, dated May 20, 1944, to Project No. 113340, covering the construction of an addition to the Hog Farm at our Minidoka Relocation Center, Hunt, Idaho.

A waiver of the Construction Limitations for the above Project is requested for lumber as follows:

1. 300 board feet 2" x 4" framing end walls of sleeping sheds.
2. 300 board feet 1" sheeting and walls of sleeping sheds.
3. 7,000 board feet 2" x 4" framing double shed type multiple use houses.
4. 5,521 board feet 1" sheeting double shed type multiple use houses.
5. 2,175 board feet 2" x 4" framing feed storage houses.
6. 750 board feet 1" flooring feed storage houses.

The above quantities of lumber were listed under Section D 1 and 2 of this amended WPB-617.

If any additional information is necessary, please contact this office.

Very truly yours,

Morris B. Seltzer
Procurement Officer

CC: Minidoka Relocation Center
C. H. Powers

UNITED STATES OF AMERICA
WAR PRODUCTION BOARDAUTHORIZATION TO BEGIN CONSTRUCTION AND/OR ASSIGNMENT OF
ALLOTMENT SYMBOL AND PREFERENCE RATING FOR FACILITIES

Name and Address of Applicant (Street, City, Zone, State)	War Relocation Authority Barr Building 910-17th Street Washington, D. C.
--	---

DESCRIPTION

This application requests additional materials for the completion of a hog ranch at the Hunt, Idaho, Center of the War Relocation Authority.

AUTHORIZATION - The applicant is authorized to construct the above-described project.

ALLOTMENT OF CONTROLLED MATERIALS - Allotment symbol F-6 may be used to order controlled materials necessary to complete the project.

PREFERENCE RATINGS - Preference rating AA-3 may be used to order items of the kind described in the instructions for Form WPB-617, under Machinery and Equipment, which are set forth and approved in the application. Preference rating AA-3 may be used to order all other items of equipment and materials (except controlled materials), necessary to complete the project.

*See Note on back.

DELIVERIES - Except where otherwise indicated on the application the applicant is authorized to buy and accept delivery of machinery and equipment shown in the application as approved.

CONDITIONS - Construction of the project described above and use of the allotment symbol and preference ratings assigned, are subject to the provisions of Direction No. 1 to CMP Regulation No. 6, and to applicable War Production Board orders and regulations and to the following conditions:

1. The War Production Board in issuing this authorization relied on the statements and representations made by the applicant in the application. Failure to live up to these statements and representations constitutes a violation of this authorization and grounds for its immediate cancellation. In addition, failure of the applicant to abide by any of the conditions imposed in this authorization constitutes grounds for its immediate cancellation.
2. The applicant must not use the allotment symbol or preference rating to obtain delivery of controlled materials or other products or materials on earlier dates than required for completion on schedule of the project. The applicant must not use the allotment symbol or preference rating on orders which are placed after June 30, 1944, the expiration date hereof.
3. No items of the kind shown on the equipment list of the Instructions for Form WPB-617 may be incorporated into the construction except those set forth in Section III of the application and approved by the War Production Board.
4. No materials may be acquired under this authorization or incorporated in the construction except as permitted under the provisions of the Construction Limitations dated February 1, 1944, which is made a part of this authorization. Deviations from such limitation is permitted only if specifically authorized below on this form.
5. The following deviations from the Construction Limitations are permitted:
6. The total cost of the project is not to exceed \$12,700.00.

This authorization is issued in place of an amendment to CMPL-224, Serial No. 113,340, which is superseded by this authorization. The applicant may deviate from the attached Construction Limitations to the extent that the previous authorization as amended permits such deviations. The former limitations on items and quantities of building materials and building service equipment are revoked, except as to items on the Machinery and Equipment list.*

*Note: (See Preference Ratings and paragraphs 3 and 5). The items described in the new instructions for Form WPB-617 (revised January 29, 1944), under Machinery and Equipment, are: (1) all items of manufacturing, processing or service equipment (except building service equipment), and (2) all items of machinery and equipment requiring special application forms (see Appendix A of Construction Limitations attached). Such items may not be acquired or used unless approved on the application.

ISSUED THIS 20th DAY OF May, 1944

By J. Joseph Whelan
Signature

INSTRUCTIONS ON
GA-1456

WAR PRODUCTION BOARD

WASHINGTON, D.C.

In reply refer to:

February 21, 1944

CMPL 574

Project Serial No. 113340

INSTRUCTIONS ON TRANSITION FROM P-19
OR CMPL-224 AUTHORIZATION TO GA-1456

Gentlemen:

An authorization on Form GA-1456 has been issued to you to complete the project originally approved on a Form CMPL-224 or a P-19 Order. The GA-1456 authorizes you to use a preference rating and the F-6 symbol for whatever quantities are required to complete the project without regard to quarterly delivery periods. Any special conditions which apply to the authorization are shown thereon.

1. All new orders placed after you receive the GA-1456 authorization must show the symbol F-6. It is not necessary for you to change the symbol used on orders placed before your receipt of the GA-1456 authorization.
2. Any unused allotment balances carried on your books for this project under the old symbol must be returned to the Requirements and Allotments Staff, Facilities Bureau, War Production Board, Washington, D. C., on Form CMP-32 or by letter.

Very truly yours,

WAR PRODUCTION BOARD

By: /s/ J. Joseph Whelan
J. Joseph Whelan
Recording Secretary

WPBI-1573

2/22/44

UNITED STATES OF AMERICA
WAR PRODUCTION BOARD

AMENDMENT TO GA-1456 (AUTHORIZATION TO BEGIN CONSTRUCTION AND/OR
ASSIGNMENT OF ALLOTMENT SYMBOL AND PREFERENCE RATING FOR FACILITIES)

War Relocation Authority
Barr Building
Washington, D. C.

GA-1456, Serial No. 113340, is hereby amended in the following respects:

- (1) By extending the expiration date to January 31, 1945.

ISSUED THIS 11th DAY OF Nov. 1944

War Production Board
/s/ J. Joseph Whelan
BY Recording Secy.
SIGNATURE

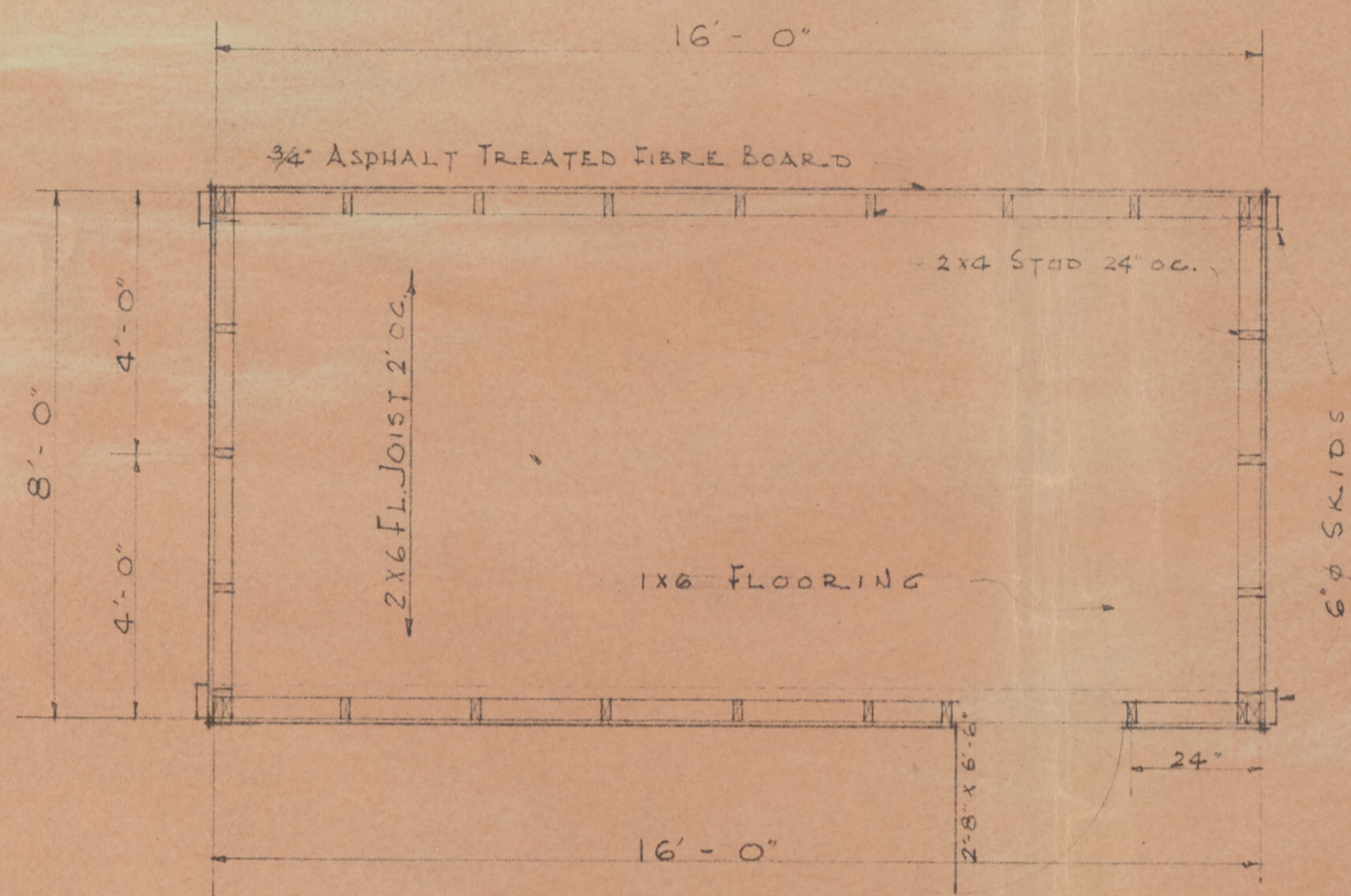

FLOOR PLAN

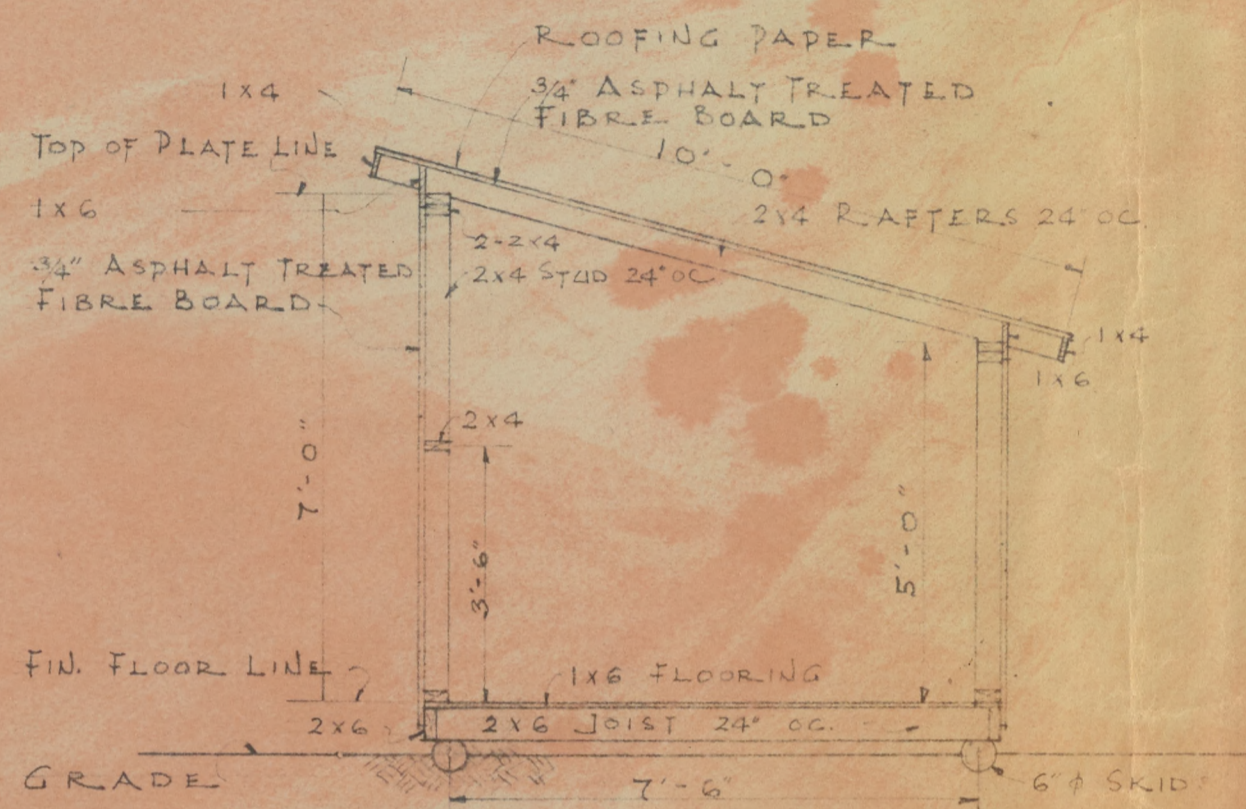

SECTION

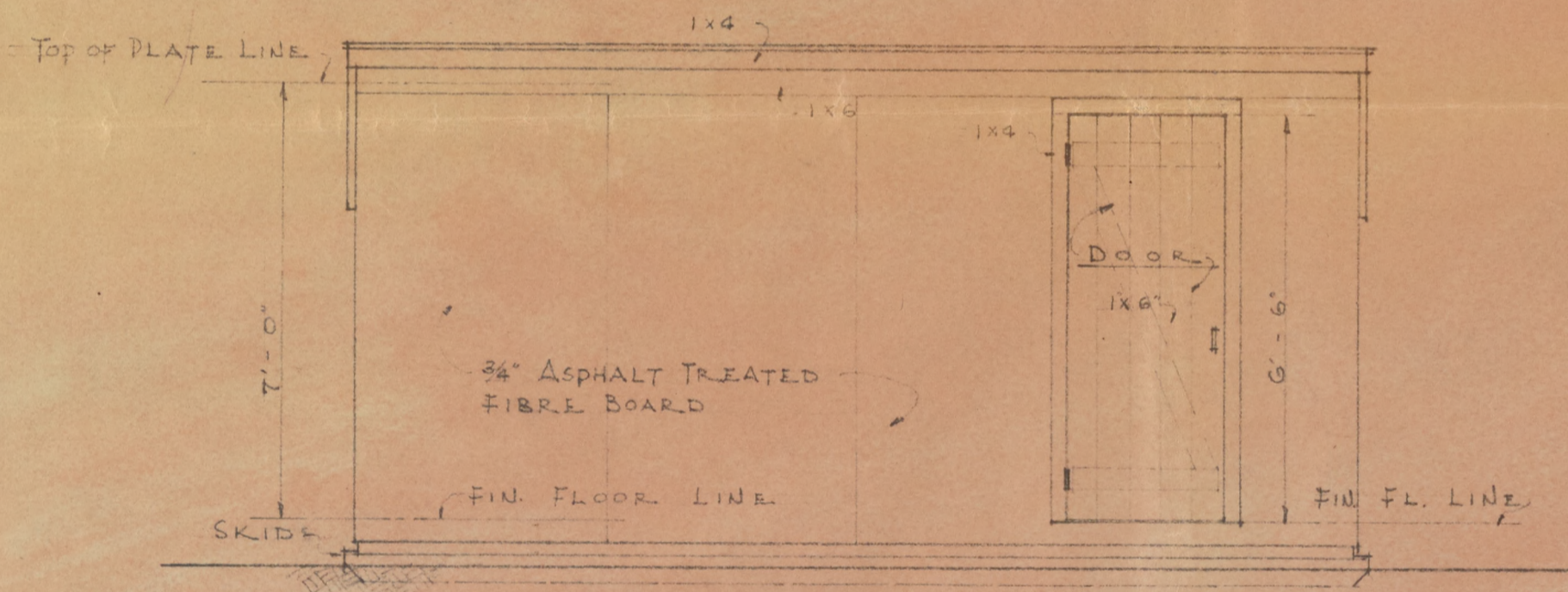

FRONT ELEVATION

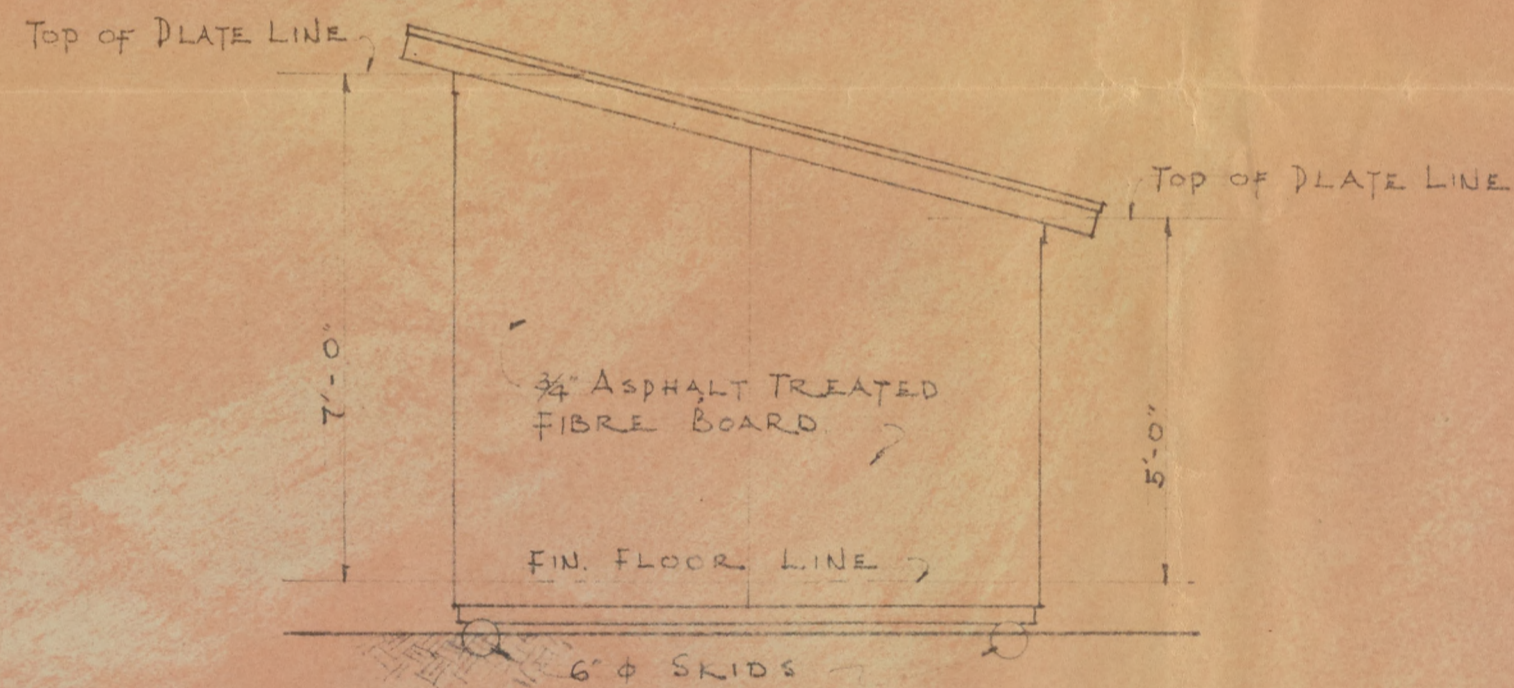

SIDE ELEVATION

SCALE 3/8" = 1'-0"

EXHIBIT 'A'

FEED STORAGE	
HOG FARM	
WAR RELOCATION AUTHORITY	
SAN FRANCISCO REGIONAL OFFICE	
MINIMUM WAR RELOCATION PLAN NO.	
R.D. Davidson	
H.P. Stifford	
32744	166

P4.69
(2075) #1



SCALE 1"=100'-0"

HOG PROJECT			
WAR RELOCATION AUTHORITY DILEON S. MYERS, DIST. CLERK			
MINIDOKA WAR RELOCATION PROJECT H. L. SUTTER, PROJECT DIRECTOR			
APP. R. S. Davidson	BY D. Davidson	DATE 4.4.44	NO. OF SHEETS MI-X

P4.69
(20/5) #2

P4.69
(2475) #3