

57:17

School Records - College

1938-44

86/97  
c



# UNIVERSITY OF CALIFORNIA

BERKELEY

OFFICE OF THE REGISTRAR

UCHIDA YOSHI

(Student's Name)

## GRADES OF SCHOLARSHIP

The significance of the several grades of scholarship is as follows: A, excellent; B, good; C, fair; D, barely passing; E, conditioned; F, failed; Q, no report received from the instructor.

In the undergraduate colleges grade points or quality units will be assigned as follows: grade A, three points per unit; B, two points per unit; C, one point per unit; D, no points; E or F, minus one point per unit. Removal of grade E or F by a passing grade will yield as many grade points per unit as may have been lost by condition or failure, but no more.

*For regulations governing the removal of deficiencies see "Removal of Conditions," General Catalogue.*

If an official transcript of record is desired, the student should apply therefor to the Registrar.

SEMESTER REPORT ——— JAN. - MAY 1940

COURSE		Units	Grade
ENGL	46B	3	B
PHILOS	6B	3	A
ECON	1B	3	B
ART	1B	3	A
PSYCH	2	3	B

## UNIVERSITY OF CALIFORNIA

BERKELEY

OFFICE OF THE REGISTRAR

UCHIDA YOSHI

(Student's Name)

## GRADES OF SCHOLARSHIP

The significance of the several grades of scholarship is as follows: A, excellent; B, good; C, fair; D, barely passing; E, conditioned; F, failed; Q, no report received from the instructor; S, work satisfactory to date, - units of credit to be finally allowed upon the satisfactory completion of the second semester of the course.

In the undergraduate colleges grade points or quality units will be assigned as follows: grade A, three points per unit; B, two points per unit; C, one point per unit; D, no points; E or F, minus one point per unit. Removal of grade E or F by a passing grade will yield as many grade points per unit as may have been lost by condition or failure, but no more.

For regulations governing the removal of deficiencies see "Removal of Conditions," General Catalogue.

If an official transcript of record is desired, the student should apply therefor to the Registrar.

SEMESTER REPORT ——— AUG. - DEC. 1940

COURSE		Units	Grade
MUSIC	27A	3	A
EDUC	110	3	A
PHILOS	104A	3	B
PSYCH	165	3	B
HISTORY	195A	3	A

# UNIVERSITY OF CALIFORNIA

BERKELEY

OFFICE OF THE REGISTRAR

UCHIDA YOSHI

(Student's Name)

## GRADES OF SCHOLARSHIP

The significance of the several grades of scholarship is as follows: A, excellent; B, good; C, fair; D, barely passing; E, conditioned; F, failed; Q, no report received from the instructor; S, work satisfactory to date, - units of credit to be finally allowed upon the satisfactory completion of the second semester of the course.

In the undergraduate colleges grade points or quality units will be assigned as follows: grade A, three points per unit; B, two points per unit; C, one point per unit; D, no points; E or F, minus one point per unit. Removal of grade E or F by a passing grade will yield as many grade points per unit as may have been lost by condition or failure, but no more.

For regulations governing the removal of deficiencies see "Removal of Conditions," General Catalogue.

If an official transcript of record is desired, the student should apply therefor to the Registrar.

SEMESTER REPORT ——— JAN. - MAY 1941

COURSE		Units	Grade
HISTORY	195B	3	A
PHILOS	112	3	A
AM CIV	101	1	P
MUSIC	27B	3	A
HISTORY	167B	3	B
PHILOS	104B	3	B



## UNIVERSITY OF CALIFORNIA

BERKELEY

OFFICE OF THE REGISTRAR

UCHIDA YOSHI

(Student's Name)

## GRADES OF SCHOLARSHIP

The significance of the several grades of scholarship is as follows: A, excellent; B, good; C, fair; D, barely passing; X, F, not passed; P, passed, without definite grading; Q, no report received from the instructor; S, work satisfactory to date, - units of credit to be finally allowed upon the satisfactory completion of the second semester of the course.

In the undergraduate colleges grade points or quality units will be assigned as follows: grade A, three points per unit; B, two points per unit; C, one point per unit; D, X or F, no points.

*For regulations governing the changing of non-passing to passing grades, see "Removal of Deficiencies," General Catalogue.*

If an official transcript of record is desired, the student should apply therefor to the Registrar.

SEMESTER REPORT ——— AUG. - DEC. 1941

COURSE		Units	Grade
PHILOS	136A	3	A
ECON	180	3	A
ENGL	153A	3	A
ENGL	117E	3	B
HYGIEN	6	3	B



UNIVERSITY OF CALIFORNIA  
BERKELEY

[CARD FOR REPORTS]

(NAME): LICHIDA, YOSHI  
wishes to know his grades in the courses entered hereon.

LIST OF COURSES		
Department and No.	Units	Grade
ENGLISH-1B	3	B - 6
Zoology - 10	3	A - 9
History - 4A	3	B - 6
Art - 2A	2	B - 4
Hygiene 2	2	B - 4
French 25A	3	B - 6
		16   35
		2.3
	16	

*Direction.*—The student should preserve his Duplicate Study-list, and in accordance with directions thereon, should file it at the end of the semester, for return of his reports. In case the study-list tag has been lost this card may be used. It should be deposited, with stamped and addressed return envelope, in the box for this purpose near the Registrar's Office.

The Card will be returned at the earliest convenience of the Office.

[OVER] 15m-7,'38(3398rs)

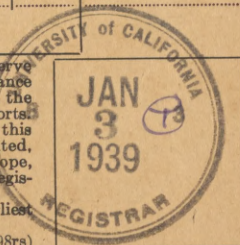



## GRADES OF SCHOLARSHIP

The significance of the several grades of scholarship is as follows: A, excellent; B, good; C, fair; D, barely passing; E, conditioned; F, failed; N.R., no report received from the instructor.

In the undergraduate colleges grade points or quality units will be assigned as follows: grade A, three points per unit; B, two points per unit; C, one point per unit; D, no points; E or F, minus one point per unit. Removal of grade E or F by a passing grade will yield as many grade points per unit as may have been lost by condition or failure, but no more.

*For regulations governing the removal of deficiencies see "Removal of Conditions," General Catalogue.*



UNIVERSITY OF CALIFORNIA  
BERKELEY

[CARD FOR REPORTS]

(NAME): Uchida, Yoshi  
wishes to know his grades in the courses entered hereon.

LIST OF COURSES

Department and No.	Units	Grade	
Econ 1A	3	B	6
Psych 1A	3	B	6
PHILO 6A	3	A	9
Eng 46A	3	A	9
Physics 10	3	B	6
		15	36
			2.6

*Direction.*—The student should preserve his Duplicate Study-list, and in accordance with directions thereon, should file it at the end of the semester, for return of his reports. In case the study-list tag has been lost this card may be used. It should be deposited, with stamped and addressed return envelope, in the box for this purpose near the Registrar's Office.

The Card will be returned at the earliest convenience of the Office.

[OVER]

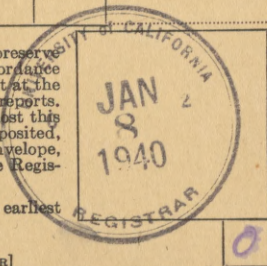

## GRADES OF SCHOLARSHIP

The significance of the several grades of scholarship is as follows: A, excellent; B, good; C, fair; D, barely passing; E, conditioned; F, failed; N.R., no report received from the instructor.

In the undergraduate colleges grade points or quality units will be assigned as follows: grade A, three points per unit; B, two points per unit; C, one point per unit; D, no points; E or F, minus one point per unit. Removal of grade E or F by a passing grade will yield as many grade points per unit as may have been lost by condition or failure, but no more.

*For regulations governing the removal of deficiencies see "Removal of Conditions," General Catalogue.*

[OVER]



Students should preserve this card for reference.  
A duplicate will cost 25c

SMITH COLLEGE  
NORTHAMPTON, MASS.

Uchida, Yoshi

GS

Year 1943-44

Feb.

June

Education 46		GC
Education 41		GC
Education 481		GC
Education 36b		GC
Music 49b(Scatchard)		Dis

**A-excellent    B-good    C-fair    D-poor    E-failure**

In year courses, the final mark for the year's work is that which the student obtains at the end of the second semester.

On this card wherever this retroactive grade is different from the tentative grade given for the first semester, the tentative grade has been crossed out and the retroactive grade has been written in. The Scholarship regulations are printed in the current Catalogue.

This card is not to be used for admission to another institution.

JOY SECOR,  
Registrar.

Students should preserve this card for reference.  
A duplicate will cost 25c

SMITH COLLEGE  
NORTHAMPTON, MASS.

Uchida Yoshi

GS

Year 1943-44

Feb.

June

Education 41	G.C.		
Education 46	G.C.		
Education 481	G.C.		
Education 49a	G.C.		
Education 32a	G.C.		

**A-excellent    B-good    C-fair    D-poor    E-failure**

In year courses, the final mark for the year's work is that which the student obtains at the end of the second semester.

On this card wherever this retroactive grade is different from the tentative grade given for the first semester, the tentative grade has been crossed out and the retroactive grade has been written in. The Scholarship regulations are printed in the current Catalogue.

This card is not to be used for admission to another institution.

JOY SECOR,  
Registrar.



UNIVERSITY OF UTAH  
EXTENSION DIVISION

This memorandum shows the record of the person named below in the subjects here listed.

*R. B. Thompson.*  
Registrar

Checked by *[Signature]*

A, B, C, D, passing grades; E, failed;  
Dr, dropped; W, withdrawn; I, incomplete;  
Con, condition; NR, not reported; V, visitor.

SUBJECTS	Quarter Cr. Hrs.	Grade	Remarks
Education 111e Grad	3	A	Ext.Cl.42-43
Education 112e Grad	6	A	Ext.Cl.42-43

Yoshi Uchida  
7-2-C  
Topaz, Utah

SMITH COLLEGE  
OFFICE OF THE TREASURER  
NORTHAMPTON, MASSACHUSETTS

Date OCT 1 1943

Amount \$       

Miss Yoshi Uchida, Education Fellow

Miss Yoshi Uchida  
Graduate House  
Northampton, Mass.

Please make checks payable to SMITH COLLEGE and return this section with your remittance.  
Receipts not returned unless requested and unless **both** sections of this bill accompany payment.

SMITH COLLEGE

By vote of the Trustees students who fail to pay their regular semester bills within the first week of the semester, or any other college bill within ten days of its date, may be excluded from college.

No refunds will be allowed on students' bills except in extreme cases of which the college shall be the sole judge.

Semester beginning.....

Miss Yoshi Uchida, Education Fellow

Date OCT 1 1943

Tuition.....	\$150 -
Music.....	
Board and Room.....	250 -
Extra Light.....	
Radio.....	
Laundry.....	
Infirmary.....	
Medical Supplies.....	
Riding.....	
Graduation Fee.....	
Chemistry Supplies.....	
Total.....	\$400 -
Credits.....	
Deposit.....	
Scholarship <u>Education Fellowship</u> .....	400 -
Balance Due.....	\$ <u>      </u>



By vote of the Trustees students who fail to pay their regular semester bills within the first week of the semester, or any other college bill within ten days of its date, may be excluded from college

No refunds will be allowed on students' bills except in extreme cases of which the college shall be the sole judge.

Miss Yoshi Uchida

Date MAR 25 1944

### Tuition

## Music

Board and Room

Extra Light.

## Radio

Laundry.

Infirmary.

## Medical Supplies

Riding.

Graduation Fee.

Chemistry Supplies

## Vacation at Graduate House

Total

## Credits

Deposit.

Scholarship.

Balance Due..

[illegible]

By vote of the Trustees students who fail to pay their regular semester bills within the first week of the semester, or any other college bill within ten days of its date, may be excluded from college.

No refunds will be allowed on students' bills except in extreme cases of which the college shall be the sole judge.

Miss Yoshi Uchida, Education Fellow Date:

Tuition.....

Music.....

Board and Room.....

Extra Light.....ALL COLLEGE BILLS MUST

Radio.....RE PAID BEFORE A STUDENT.....

Laundry.....

## Infirmary

Medical Supplies.....

## Riding.....

Graduation Fee M. Educ.

Chemistry Supplies.....

Total.....

## Credits

Deposit.....

## Scholarship

Balance Due.....

[illegible]



PLEASE  
PRINT

# MEMORANDUM OF GRADES

Columbia University  
in the City of New York

UCHIDA, YOSHIKO

Last Name

First Name

Middle Name

SCHOOL OF GENERAL STUDIES  
(Non-Matriculated)

PRINT COURSES CAREFULLY. FINAL GRADES ARE MAILED ON THIS CARD.

COURSES

Points

Grade

TERM:

SPRING

G.S. WRITING 36

3

A

## GRADES AND SYMBOLS

A=Excellent B=Good C=Fair D=Poor, but passing  
F=Failure Also P=Passed H=Regular attendance  
only, without final examination. Abs.=Absent from ex-  
amination. Must be removed within one year. Dro=  
Course dropped by student. Inc=Work incomplete.  
Must be removed within one year. NC=No credit by  
reason of irregular attendance. NM=No mark on record  
for course in which student registered. WD=Withdrew  
from course.

\*—Credit reduced or forfeited because of excessive absence.

\*\*—Credit allowed with warning as to excessive absence.

\*\*\*—Credit withheld pending receipt of excuses for ab-  
sences.

†—No credit.

Unit of Value: A point (Semester hour) represents attend-  
ance for one hour weekly in classroom for a Winter or  
Spring Session of not less than 16 week or the equivalent.

Special Examinations will be held only twice annually for  
students who, having been excused in advance by the  
Director, are absent from regular examinations. They are  
not open to students who have failed. Applications for  
special examinations which take place in April and in  
September should be filed on or before March 10 and  
August 1 respectively.

Registrar

THIS MEMORANDUM MAY NOT BE USED FOR  
PURPOSES OF CERTIFICATION  
DO NOT DETACH THIS MEMORANDUM

Are you a Veteran? NO

PLEASE PRINT CLEARLY IN THE BOX THE ADDRESS TO WHICH YOU DESIRE  
GRADES SENT.

NAME

MISS YOSHIKO UCHIDA

STREET  
ADDRESS

556 W. 156

CITY AND  
STATE

NYC 32, NY.



The Presbyterian Church in the United States of America

OFFICE OF THE GENERAL ASSEMBLY

EXECUTIVE HEAD, REV. WILLIAM BARROW PUGH, D.D., STATED CLERK

PUBLICITY DEPARTMENT

REV. PAUL PATTON FARIS, LITT.D., MANAGER

518 WITHERSPOON BUILDING  
PHILADELPHIA, PA.

From June 19, 1944 through August 31, 1944

@ \$24.00 per week

Minus withholding tax - \$21.66 per week

Total - 11 weeks @ \$21.66 . . . . . \$238.26

Carfare - 8.25

Meals -22.00

---

Net income \$208. 01

Office of the General Assembly -

Mr. Henry Barraclough

Monday Morning - Mrs. Evelyn (Forest) Nowell

Addressograph - Miss Mary Beitler

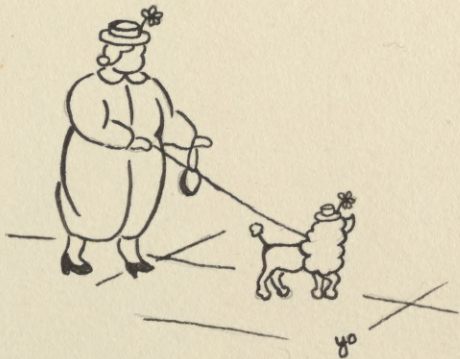



UCHIDA

Family name

YOSHI

First name

Initials

## LIST OF COURSES

Department	Number	Units	Grade*
Econ.	1A	3	
Philo.	6A	3	
Psych.	1A	3	
Physics	10	3	
English	4CA	3	
Total Units		15	

STUDY-LIST

FILED:

Deputy

Date

STUDY-LIST-STUDENT'S DUPLICATE

This list is the student's memorandum of the courses during the current semester for which he has been duly registered.

This duplicate is to be detached by the Registrar and handed to the student, who is to present it, together with his Registration Card for the semester to instructors and other University officers on demand. No change should be made in this duplicate save by proper authority as shown in written notice issued to the student by the Registrar.

\*SEE REVERSE.

## GRADES RECEIVED IN COURSES

TO THE STUDENT.—At the close of the semester this duplicate should be deposited, in a stamped and addressed return envelope, with the Registrar. When the instructors' reports have been filed and posted, the grades received by you will be entered in the column reserved for that purpose, and the duplicate will be returned to you.

The significance of the several grades of scholarship is as follows: A, excellent; B, good; C, fair; D, barely passing; E, condition; F, failure; N.R., no report received from the instructor.

Grade points or quality units will be assigned as follows: grade A, three points per unit; B, two points per unit; C, one point per unit; D, no points; E, or F, minus one point per unit. Removal of grade E or F by a passing grade will yield as many grade points per unit as may have been lost by condition or failure, but no more.



UNIVERSITY OF CALIFORNIA  
BERKELEY

[CARD FOR REPORTS]

(NAME): UCHIDA, YOSHI  
wishes to know his grades in the courses entered hereon.

LIST OF COURSES			
Department and No.	Units	Grade	
HISTORY 4B	3	B	6
ASTRO. 1A	3	B	6
ART 2B	2	B	4
FRENCH <del>1B</del> <sup>2B</sup>	3	B	6
ENG. 1A	3	B	6
			14/28
			2
	14		

*Direction.*—The student should preserve his Duplicate Study-list, and in accordance with directions thereon, should file it at the end of the semester, for return of his reports. In case the study-list tag has been lost this card may be used. It should be deposited, with stamped and addressed return envelope, in the box for this purpose near the Registrar's Office.

The Card will be returned at the earliest convenience of the Office.

[OVER] 15m-7,'38(3398rs)

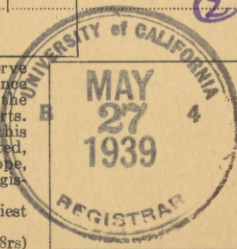

## GRADES OF SCHOLARSHIP

The significance of the several grades of scholarship is as follows: A, excellent; B, good; C, fair; D, barely passing; E, conditioned; F, failed; N.R., no report received from the instructor.

In the undergraduate colleges grade points or quality units will be assigned as follows: grade A, three points per unit; B, two points per unit; C, one point per unit; D, no points; E or F, minus one point per unit. Removal of grade E or F by a passing grade will yield as many grade points per unit as may have been lost by condition or failure, but no more.

*For regulations governing the removal of deficiencies see "Removal of Conditions," General Catalogue.*



## SMITH COLLEGE

By vote of the Trustees students who fail to pay their regular semester bills within the first week of the semester, or any other college bill within ten days of its date, may be excluded from college

No refunds will be allowed on students' bills except in extreme cases of which the college shall be the sole judge.

Semester beginning:

JAN 20 1971

Miss Yoshi Uchida , Fellow

Date JAN 28 1944

Tuition.....

\$	1	5	0	-
----	---	---	---	---

## Music.....

Board and Room.....

250 -

Extra Light.....

250

Radio.....

Laundry.....

Infirmary.....

Medical Supplies.....

## Riding.....

Graduation Fee.....

Chemistry Supplies.....

Total.....

\$	4	0	2	50
----	---	---	---	----

Credits.....

Deposit.....

Scholarship Education Fellow

400 -

Balance Due.....

\$		2	50
----	--	---	----

The College reserves  
the right to move  
students from house to  
house during the year

SMITH COLLEGE  
Northampton, Massachusetts  
OFFICE OF THE WARDEN

August 24 1943

Miss Yoshi Uchida has been assigned to  
single ~~double~~ room No. 12 in the Graduate (30 Belmont) House  
for the college year 1943 1944 at a charge for room and board of \$5.00

Rooms are assigned for the college year. No refund will be allowed except in extreme cases of which the College shall be the sole judge.

Students leaving personal effects in college buildings do so at their own risk.

Laura W. L. Sales. Warden.

DUPLICATE—TO BE SIGNED AND  
KEPT BY THE STUDENT

I accept this assignment subject to the conditions as stated above.

Yoshi Uchida



Photos 136 X

Final grade - practically perfect.  
paper - best in  
Course grade - A the class!

Thank you!

Smith College

Sixty-Sixth Commencement

John A. Greene Hall

Tuesday, May Sixteenth

Nineteen Hundred and Forty-Four



## Order of Exercises

### PROCESSION OF TRUSTEES AND FACULTY AND OF CANDIDATES FOR DEGREES

#### THE NATIONAL ANTHEM

#### INVOCATION

REVEREND A. BURNS CHALMERS

#### THE LORD'S PRAYER

*Smith College Chant*

#### HYMN: *Creation*

Haydn

The spacious firmament on high,  
With all the blue ethereal sky,  
And spangled heav'ns, a shining frame,  
Their great Original proclaim.  
Th' unwearied sun, from day to day,  
Does his Creator's pow'r display,  
And publishes to ev'ry land  
The work of an almighty hand.

Soon as the evening shades prevail,  
The moon takes up the wondrous tale,  
And nightly to the listening earth  
Repeats the story of her birth;  
Whilst all the stars that round her burn,  
And all the planets in their turn,  
Confirm the tidings as they roll,  
And spread the truth from pole to pole.

What though in solemn silence all  
Move 'round this dark terrestrial ball;  
What though no real voice nor sound  
Amidst their radiant orbs be found;  
In reason's ear they all rejoice,  
And utter forth a glorious voice;  
Forever singing, as they shine,  
"The hand that made us is divine." Amen.

#### ADDRESS: "Women"

CAPTAIN MILDRED H. MCAFEE, USNR,  
DIRECTOR OF THE WOMEN'S RESERVE OF THE UNITED STATES NAVAL RESERVE



CHORAL: *Saint Anne*

Croft

O God, our help in ages past,  
Our hope for years to come,  
Our shelter from the stormy blast,  
And our eternal home!

Under the shadow of Thy throne  
Thy saints have dwelt secure;  
Sufficient is Thine arm alone,  
And our defence is sure.

Before the hills in order stood,  
Or earth received her frame,  
From everlasting Thou art God,  
To endless years the same.

O God, our help in ages past,  
Our hope for years to come,  
Be Thou our guard while life shall last,  
And our eternal home. Amen.

CONFERRING OF DEGREES

THE PRESIDENT

BENEDICTION

RECESSIONAL: *Marche Pontificale*

Widor

The audience is requested to remain during the Recession.

CANDIDATES FOR THE DEGREE OF BACHELOR OF ARTS

Evelyn Case Adams  
Jean Edith Alexander  
Ethelyn Atha  
Marian Knight Babbitt  
Alicia Julia Carolina Bakken  
Janet Rambo Barnitz  
Marcia Barrows  
Barbara Beale  
Marylin Sloan Bender  
Marion Dwight Berry  
Anne Woodbridge Bidwell  
Beverly Marsha Bierman  
Mimi Black  
\*Betty Blaisdell  
Margaret Bottomly  
Dorothy Braidy  
Alice Caswell Brewer  
\*Caroline Campbell Bridgman  
Dorothy Estes Bryant  
Natividad Calvo  
Virginia Beatrice Campbell  
Cornelia Cerf  
Mary Merrill Chandler  
Christiana Lucy Clapp  
Jean Erskine Clapp  
Josephine Mobley Clapp  
Jean Leontine Cole  
Virginia Montgomery Collins  
Frances Mary Conlin  
Ruth Louise Coombs  
Nancy Louise Cunningham  
Judith Daland  
Nancy Yeomans Davenport  
Marjorie Beeson Davidson

Barbara Davis  
Alison Gertrude Densler  
Mary Lamb DePrez  
Isabel Ruth Dimmick  
Marcia Dodd  
Katharine Whitlock Downey  
Nina Duryee  
Joan Murray Eager  
Helen Harmon Earle  
Alayne Ehrman  
Elizabeth Treadwell Eldert  
Katherine Englehart  
Clara Victoria Eysers  
Julia Fairman  
Marjorie Nellie Felton  
Maud Eleanor Ferris  
Betty Fertig  
Barbara Allen Fike  
Lassie Agoos Finck  
Norma Jean Fitts  
Betty Carter Fort  
Nancy Umstad Fox  
Jean Stuart Foyles  
Elizabeth Humphreys France  
Frances Elizabeth Gebhard  
Jean Gilbert  
Dorothy Alice Goes  
†Priscilla Alden Goodwin  
Cynthia Green  
Alice Arthur Greey  
Margaret Lowrey Hanford  
Lois June Harkrider  
Elizabeth Law Harper  
Helen Gilleaudeau Harvier

\*Elected to Phi Beta Kappa.

†Elected to Sigma Xi.



Elizabeth Haynes  
 Emily Louise Hector  
 Delia Heming  
 Lillian Muriel Herz  
 Mary Emma Hill  
 Laura George Hiss  
 Carol Howard Hoar  
 Margaret Miller Hobbie  
 Rhoda Audrey Hoffman  
 Sarah Hoffman  
 Shirley Elizabeth Huber  
 Jane Crichton Hutchinson  
 Barbara Ruth Imhofe  
 Elizabeth Ann James  
 Jean Baxter Jarvis  
 Estelle Marie Jenks  
 Sally Porter Jenks  
 Vivian Grace Jensen  
 Helen Elizabeth Kaemmerlen  
 Kathryn Keeler  
 Virginia Whitmore Kelly  
 Bernice Alden Kendall  
 Elizabeth Karen King  
 Barbara Ann Kling  
 Barbara Louise Krieger  
 Mary Teresa Kuser  
 Harriet Colgate Abbe Lack  
 \*Marilyn Lahmer  
 Patricia Lee  
 Barbara Evelyn Lemmon  
 Gertrude Levinger  
 Jean Florence Lewis  
 Dorothy Phyllis Linke  
 Avery Linton  
 Helene Janssen Livingood  
 Laura Woolsey Lord  
 Suzanne McDowall  
 Marie Margaret Mahoney  
 Patricia Blackburn Maloney  
 Virginia Maxwell Manning

Mary Elizabeth Marble  
 Janet Sara Marcus  
 Barbara Maynard  
 Anne Metcalf  
 \*Mildred Post Milliken  
 Jean Gray Mills  
 Virginia Louise Momand  
 Jane Elizabeth Morse  
 Marcia Lispernard Myer  
 †\*Lois Marcia Nash  
 Anne Elizabeth Nevins  
 Barbara Newman  
 Doris Elizabeth Noelting  
 \*Wanda Isabelle Nurkiewicz  
 Lois Dale O'Donnell  
 Mary Ring Olinger  
 Marjorie Page  
 Martha Kerr Page  
 Alice Decker Palen  
 Emmy Haerle Pantzer  
 Rena Madeline Pasqualini  
 Ann Pengelley  
 Pamela Perkins  
 Jeanne Marie Persson  
 Jane Pierce  
 Eleanor May Pierpont  
 Charlotte Rowena Piez  
 Madeleine Podell  
 Betty Polisar  
 Alice Mae Pollard  
 \*Eleanor Poor  
 Lucy White Porter  
 Dorothy Hazel Pritchard  
 Hope Ruth Rafferty  
 Margaret Robinson Rice  
 Elizabeth Anne Richardson  
 Alice Everest Ridenour  
 Mary-Lee Riggs  
 Mercer Radcliffe Roach  
 Rosamond Graham Roberts

Florence Devereux Robinson  
 Betsey Rochester  
 Jean Bertha Rosenthal  
 Mary Elizabeth Roy  
 Patricia Bryan Sater  
 Marjorie Regina Sauerbrunn  
 Margaret Gerhard Schmeisser  
 Winifred Schooley  
 Jean Helen Schoonmaker  
 Emma Sena  
 Esther Shaddock Simon  
 Elizabeth Janney Smith  
 Nancy Blair Smith  
 Harriet Rose Sommer  
 Giovanna Bianca Cecilia Stewart  
 Vivienne Emily Stirn  
 Elizabeth Robert Stoltze  
 Nancy Ralston Struble  
 Margaret Dickinson Sumner  
 †\*Patricia Sutton  
 Grace Ten Eyck  
 †\*Esther Vironne Thayer  
 Elizabeth Jean Towers

†Marjorie Davidson Trail  
 Shirley Louise Untermyer  
 Katharine Laurie Varrell  
 Mary Alice Veghte  
 Anne Dickey Wagandt  
 Elna Alexander Wallace  
 Gloria Lee Wamsley  
 †Betty Jean Warner  
 Jane Harton Watt  
 Mildred Baxter Weaver  
 Norma Ellen Weis  
 Martha Ann Breckenridge Wells  
 Anna Sofie Westergaard  
 Jane White  
 Janis Roslyn White  
 Katharine Sue White  
 Ann Boradaile Whittlesey  
 Barbara Frances Wiggin  
 Anne Sinclair Williams  
 Irene Adele Williamson  
 Beatrice Wolfson  
 Jeanne Felicia Zieph



CANDIDATES FOR THE DEGREE OF BACHELOR OF ARTS

HONORS

*Cum laude*

*Virginia Dorothy Adams	Barbara Starr Pettee
Elizabeth Snodgrass Ehret	*Doris Eileen Scheiber
Janet Kedney	*Olive Merrill Ware

*Magna cum laude*

Elizabeth Lee Gallaher	*Margaret Mary Riggs
*Jean Kort MacDonald	*Barbara Louise Rothschild
*Katharine Larrabee Magee	*Margaret Underwood
*Dorothea Perry	

*Summa cum laude*

*Urmila Vaman Kokatnur	*Margaret McClumpha
------------------------	---------------------

---

\*Elected to Phi Beta Kappa.

†Elected to Sigma Xi.

CANDIDATES FOR THE DEGREE OF BACHELOR OF ARTS CLASS OF 1945

(ACCELERATED)

Alice Ehrenfeld  
Ann Chester Johnson  
Barbara Adele Siegle

CANDIDATES FOR THE DEGREE OF BACHELOR OF ARTS AS OF DECEMBER, 1943

Eleanor Louise Balcke  
Nancy Elizabeth Kline

CANDIDATES FOR THE DEGREE OF BACHELOR OF ARTS AS OF THE CLASS OF 1943

Catherine Lansing Dixon  
Alison Pfeiffer Hargrove

CANDIDATE FOR THE DIPLOMA FOR TEACHERS OF PHYSICAL EDUCATION

Ruth Marie Timm, A.B., Mount Holyoke College, 1934.



#### CANDIDATES FOR THE DEGREE OF MASTER OF EDUCATION

Bodil Margrethe Jorgensen, A.B., New Jersey College for Women, 1943.  
 Ruth Marie Timm, A.B., Mount Holyoke College, 1934.  
 Yoshi Uchida, A.B., University of California, 1942.

#### CANDIDATES FOR THE DEGREE OF MASTER OF ARTS

Ruth Mather Bernas, A.B., University of London, 1940. French.  
 Dorothy Churchill, Mus.B., New England Conservatory of Music, 1942. Music.  
 Ruth Clapp, B.S. in Ed., Boston University, 1938. Education.  
 Marion Ruth Dancis, A.B., Hunter College, 1943. Music.  
 Adele Davis, A.B., Smith College, 1942. Music.  
 Cicely Mary Greer, A.B., McGill University, 1943. History.  
 Dorothy Joan Griffiths, A.B., Smith College, 1942. English.  
 Juliette Cora Harvey, A.B., Vassar College, 1942. Theatre.  
 Mildred Carolyn Hunt, B.S. in Ed., Kent State University, 1942. Chemistry.  
 Helen Keiko Kazato, A.B., Fresno State College, 1934. Music.  
 Ruth Ann Kelly, A.B., Wheaton College, 1943. Music.  
 Miriam Elizabeth Lee, A.B., Allegheny College, 1942. Bacteriology.  
 Charlotte Shirley Litman, A.B., Smith College, 1942. English.  
 Susanne Webb McLean, A.B., Pomona College, 1941. Botany.  
 Barbara Ann Porter Morin, A.B., Brown University, 1942. History.  
 Dorothy Maude Morris, B.S. in Ed., Boston University, 1940. Education.  
 Constance Namiko Murayama, A.B., University of California, 1942. English.  
 Eunice Carolyn Nordin, A.B., Gustavus Adolphus College, 1941. Music.  
 Louise Frances Potter, B.S., Massachusetts State College, 1942. Chemistry.  
 Charlotte Serena Pratt, A.B., Cornell University, 1941. Botany.  
 Mary Elizabeth Spivey, A.B., Wilberforce University, 1942. Economics.  
 Virginia Louise Sydow, A.B., Randolph-Macon Woman's College, 1942. Chemistry.  
 Elizabeth Muriel Uprichard, A.B., Queen's University, 1943. Education.  
 Anita Maxwell Whistler, A.B., University of California, 1943. English.

#### DEGREE OF MASTER OF EDUCATION CONFERRED MAY 20, 1943

Constance Arnold, A.B., Mount Holyoke College, 1942.

#### Smith College School for Social Work

#### DEGREES OF MASTER OF SOCIAL SCIENCE CONFERRED SEPTEMBER 8, 1943

Marie Genevieve Artz, B.S., University of Minnesota, 1940.  
 Pearl Baum, A.B., New Jersey College for Women, 1940.  
 Muriel Berliner, A.B., University of Wisconsin, 1941.  
 Lillian Blumberg Beron, A.B., University of Denver, 1930.  
 Jessie Olive Bowen, A.B., Oberlin College, 1931.  
 Harriet Sara Cohen, A.B., Brooklyn College, 1941.  
 Margaret Quilhot Collie, A.B., Wellesley College, 1940.  
 Esther Damaris Dyer, A.B., University of Illinois, 1934.  
 Ruth Eastman, B.S., University of New Hampshire, 1941.  
 Doris Feinberg, A.B., University of New Hampshire, 1937.  
 Reaka Leimokihana Franson, A.B., University of Hawaii, 1938.  
 Miriam Friedman, A.B., College Misericordia, 1932.  
 Mary Lou Gilbride, A.B., Tusculum College, 1941.  
 Esther Adalia Goodale, B.S. phar., Purdue University, 1941.  
 Esther Diane Gordon, A.B., University of Louisville, 1941.  
 Barbara Dixon Gray, A.B., University of Colorado, 1941.  
 Rose Leah Greenstein, B.Sc. in Soc. Service, Ohio State University, 1922.  
 Marie Frances Gunn, B.S., New York University, 1939.  
 Ruth Hassell Horton, B.Ed., Rhode Island College of Education, 1929.  
 Lucinda Jackson Jacobs, B.S. in Secondary Ed., Pennsylvania State Teachers College (West Chester), 1937.  
 Dorothy Fern McGinnis, A.B., University of California at Los Angeles, 1932.  
 Ruth McMaster, B.Sc. in Soc. Adm., Ohio State University, 1936.  
 Leah Talbert Malone, B.S., Simmons College, 1941.  
 Catherine Mains Maloney Manning, A.B., Cornell University, 1927.  
 Lisa Antonia Neuman, Ph.D., University of Vienna, 1938.  
 Barbara Jean Randall, A.B., Colorado College, 1941.  
 Katherine Rhys Reebel, A.B., Pennsylvania College for Women, 1929; A.M., University of Pittsburgh, 1931.  
 Ruth Riaboy, A.B., Hunter College of the City of New York, 1941.  
 Lucille Epstein Rich, A.B., University of Maine, 1939.  
 Edythe Benioff Rickel, A.B., Pennsylvania State College, 1941.  
 Mary Reed Schwarz, Ph.B. in Ed., University of Chicago, 1927.



Esther Helen Shaw, A.B., Smith College, 1927.  
Martha Magdalene Sheehy, A.B., New York State College for Teachers,  
1938.  
Helen Shepard, A.B., Syracuse University, 1941.  
Pearl Garmaise Simburg, A.B., McGill University, 1938.  
Sara Helen Sitkin, A.B., Temple University, 1938.  
Nancy Staver, A.B., Mount Holyoke College, 1935.  
Evelyn Stiles, A.B., University of Michigan, 1939.  
Jean Stoughton, A.B., Smith College, 1940.  
Genevieve Willice Teague Stradford, A.B., Fisk University, 1941.  
Clara Colleton Sweetland, A.B., University of North Dakota, 1930.  
Toba Tahl, A.B., University of Cincinnati, 1933.  
Bernice Stolzenberg Wegman, A.B., New York University, 1941.  
Gertrude Weissman, A.B., Hunter College of the City of New York, 1941.  
Sylvia Weston, A.B., Duke University, 1941.  
Annie Mell White, A.B., Smith College, 1916; A.M., Cornell University, 1930.  
Mildred Anne Williams, A.B., University of Michigan, 1941.  
Roma Sharp Wilson, A.B., Brown University, 1940.  
Elaine Ruth Zipes, A.B., Queens College, 1941.