

**B R A N D**

**XXVIII**

TWENTY-EIGHTH  
ANNUAL JURIED  
EXHIBITION  
WATERCOLORS



# XXIII B R A N D

NATIONAL JURIED SLIDE COMPETITION: WATERCOLORS

December 12, 1998 – January 15, 1999

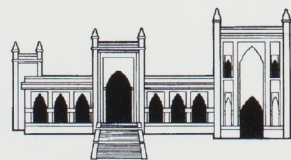

Brand Library and Art Center  
1601 West Mountain Street  
Glendale, CA 91201-1200



The Associates of Brand Library and Art Center and the Library Division of the City of Glendale are proud to present Brand XXVIII: Watercolors, a national competitive juried exhibition.

The Associates are grateful for the generous support of patrons and friends, and the efforts of staff and volunteers. Our special thanks to Jane Friend and members of her committee for their continued contribution of time and energy in presenting another outstanding annual Brand exhibition.

The Associates of Brand Library and Art Center are a support group whose purpose is to aid and promote the Brand facility and to foster art education in the community. In addition to contributing financially to Brand, the Associates offer volunteer service and enjoy special benefits of concerts, dance programs, demonstrations, lectures, exhibits and tours.

Robert W. Seelos

President

WELCOME TO BRAND XXVIII



## PATRONS OF BRAND XXVIII

Dolly and Dick Anderson

Jane Bardwell

Gene Blankenship

Lewellyn M. Butterfield

Russell Cinque, Jr.

Cindy Cleary

Jill Conner

Edith Debney

Mr. and Mrs. Charles Duncan

Sylvia Falklove

Joseph and Melanie Fuchs

Jane Hagan

Mary Lee Higgins

Mr. and Mrs. Howard Jacobson

Liselotte Koerner

Margaret Kundrat

Eva Mason

Caryl S. Meichtry

Cathy Morrison

Jo Ness

Laurel Patric

Daniel and Marcelle Tolkoff

Dick Turpin

Paul Wight

Elaine M. Williams

Carli Wilson

### SPONSORS

(Donations of \$100 and more)

Gerald and Georgia Brommer

Jane Friend

Virginia G. Jackman

Marge Marston

### DONORS OF PRIZES AND AWARDS

Art Works

Burbank Fine Arts Federation

Canvas Peddler

Carter Sexton

Trader Joe's

Watercolor West

Whole Foods Market



**Arthur L. Kaye**, twice past president of the National Watercolor Society, has exhibited his works in twenty-five states of the Union. His paintings were featured on the Watercolor Page of American Artist Magazine in June of 1994, and he also is represented in both Splash I and Splash II of the North Light series of books on watercolor artists. He has won numerous awards nationwide, has juried frequently, and has demonstrated for various groups.

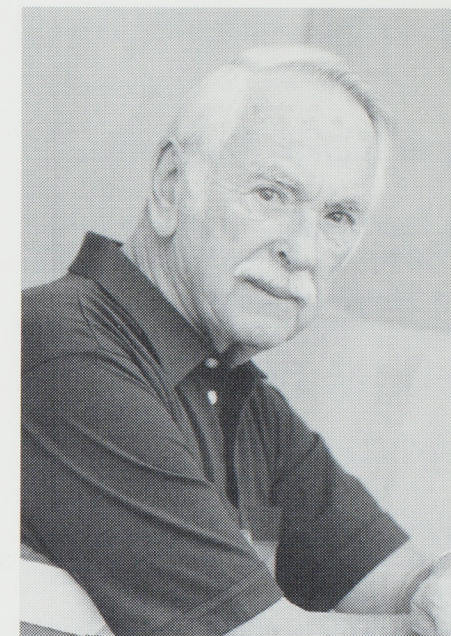

#### JUROR'S STATEMENT

As the juror of an exhibition of art works, one is called upon to exercise one's sensibilities, experience and judgment, and as objectively as possible select those works which manifest originality, emotion and excellence of execution, regardless of style.

My thanks to all the artists who submitted works, whether or not they were ultimately selected to exhibit. To those whose efforts were not accepted, my advice is: by all means, keep trying.

JUROR: ARTHUR L. KAYE



## ACKNOWLEDGMENTS

To this year's participating artists, for the excellent quality of work entered. The juror was challenged by a wide variety of choices of watermedia works.

To all the Patrons of Brand, whose contributions go towards awards.

To the Gallery Director, Jill Conner, for her direction and assistance.

To Luke Hannington, for his tireless work with the computer.

To Thomas Eiden, for the design and layout of the catalog.

To the Library staff, and especially Dick Bellanger, who contributed to the smooth operation of this undertaking.

To the Brand Docents, who assisted with the jury process, delivery of works and reception.

Last but not least, to Arthur L. Kaye, who as juror for Brand XXVIII has given us the benefit of his expertise in selecting this show from almost 500 entries.

Jane Friend

### CREDITS

Chairman	Jane Friend
Jury Day	Jane Friend
	Virginia Jackman
	Betty Shuss
Library Manager	Joseph Fuchs
Gallery Director	Jill Conner
Catalog Design	Thomas Eiden
Directory/Mailings	Luke Hannington
Printing	Glendale Printing Center



## BRAND XXVIII AWARD WINNERS

ASSOCIATES PURCHASE AWARD \$1000

Bonese Collins Turner / Lost Citadel

ASSOCIATES AWARD \$400

Louis Stephen Gadal / Arthur Millier Country

ASSOCIATES AWARD \$400

Emil Kazaz / Hang Horse

ASSOCIATES AWARD \$200 / CARTER SEXTON AWARD \$25

Tom Fong / Pacific Coast Seascape

ASSOCIATES AWARD \$200

Jeff Owens / Carriage Barn XVI

ASSOCIATES AWARD \$50 / JANE FRIEND AWARD \$100 / PATRON AWARD \$50

Virginia G. Jackman / Echoes of Summer

ASSOCIATES AWARD \$50 / CANVAS PEDDLAR AWARD \$50 / PATRON AWARD \$100

Ronald Miller / Low Tide



ASSOCIATES AWARD \$50 / ART WORKS AWARD \$50 / VIRGINIA G. JACKMAN AWARD \$100

Betty Shuss / Cactus Joe's

GERALD AND GEORGIA BROMMER AWARD \$200

Del Zimmerman / Littoral #2

BURBANK FINE ARTS FEDERATION AWARD \$100 / MARGE MARSTON AWARD \$100

Lynn Gadal / Sky Over Idaho

WATERCOLOR WEST AWARD \$200

Ellen Grim / Escalator "R"

PATRON AWARD \$200

Susan Day / Nepali Girl

HONORABLE MENTION

Merwin Altfeld / Descanso Gardens

Carmela C. Grunwaldt / Do, Don't

Dean Mitchell / Ebony Man

MEMORIAL RECOGNITION AWARD

Charles Winebrenner / King Gagik



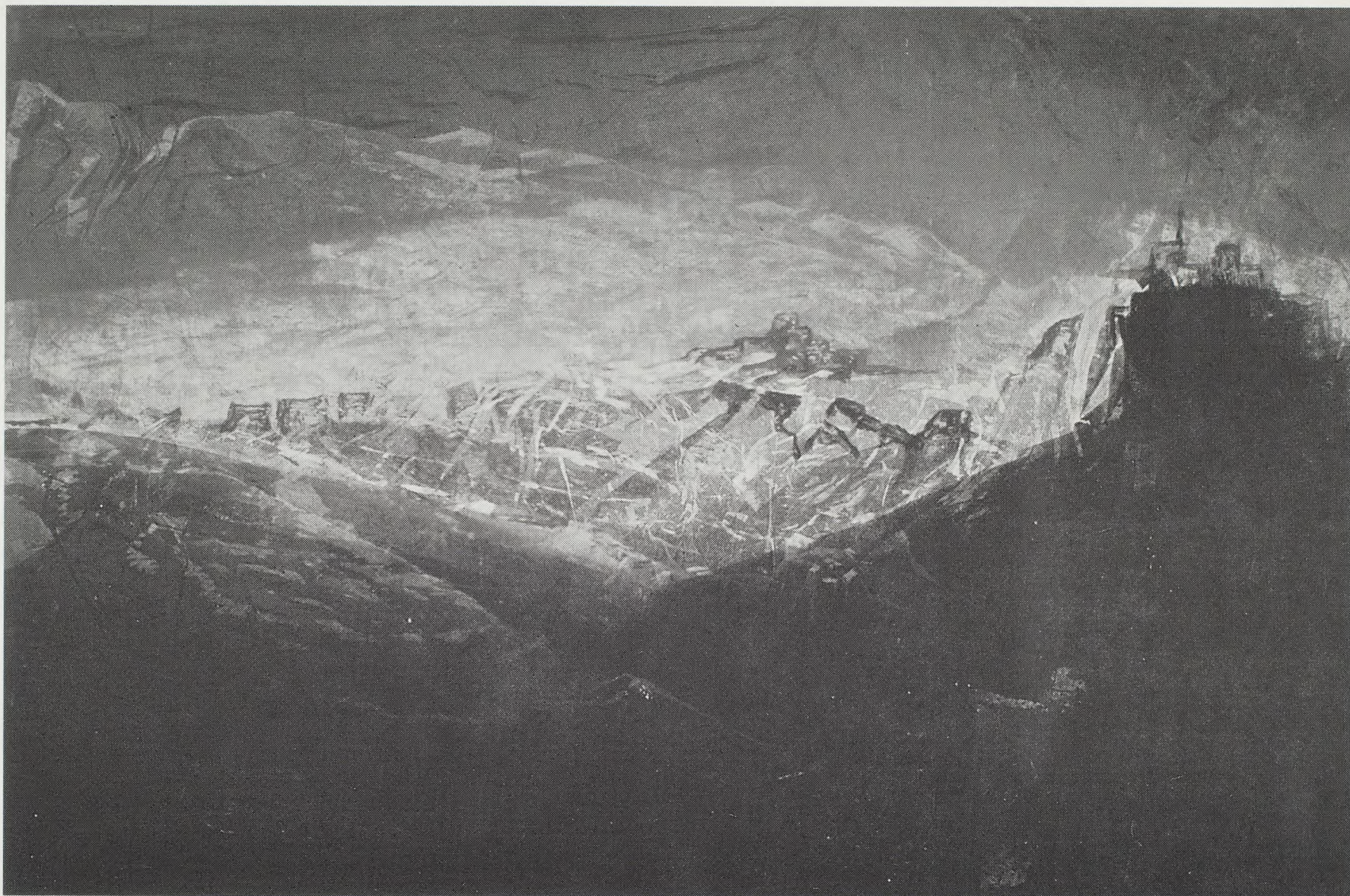

ASSOCIATES PURCHASE AWARD

Bonese Collins Turner / Lost Citadel





ASSOCIATES AWARD  
Louis Stephen Gadal / Arthur Millier Country



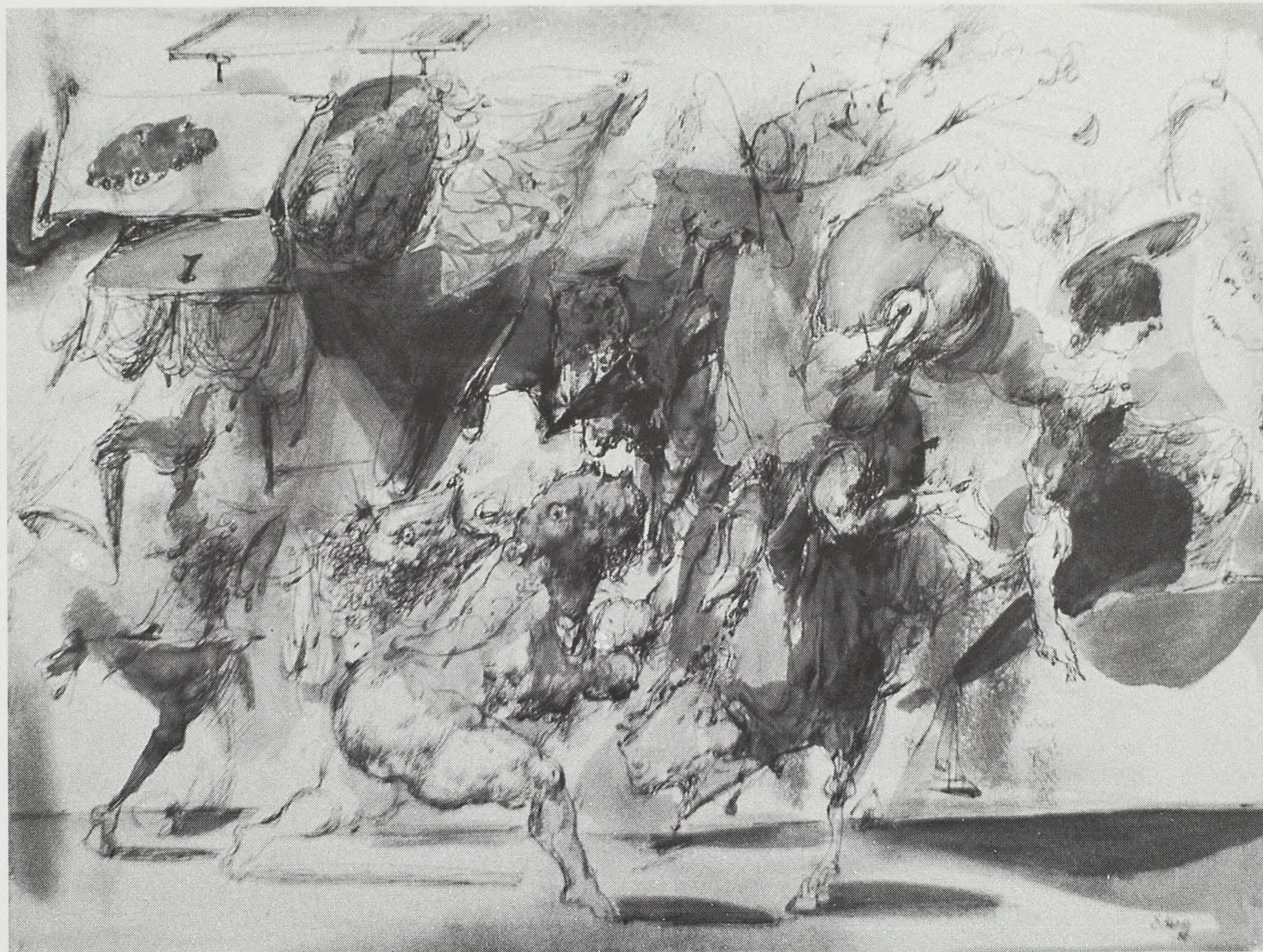

ASSOCIATES AWARD

Emil Kazaz / Hang Horse



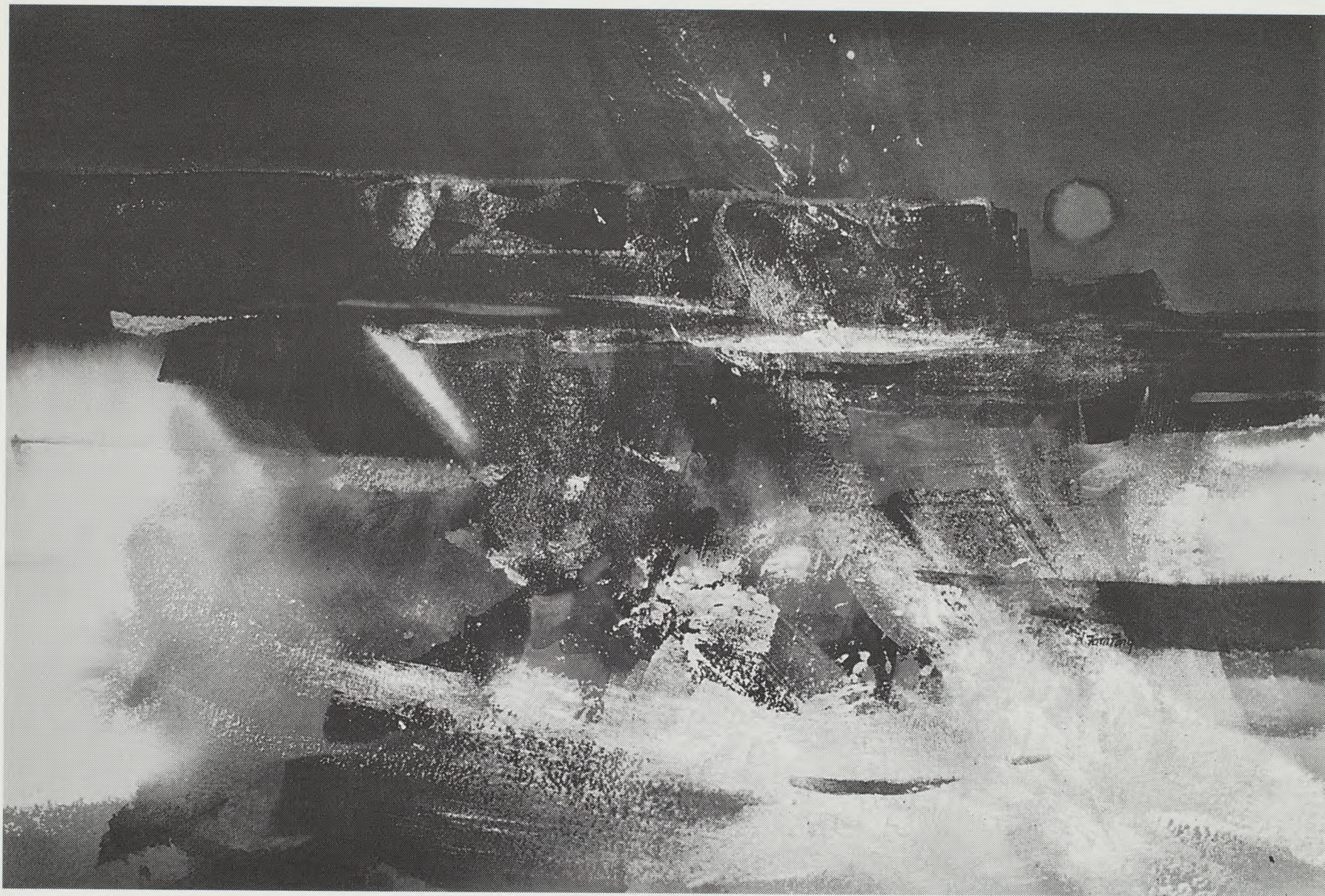

ASSOCIATES / CARTER SEXTON AWARD

Tom Fong / Pacific Coast Seascape



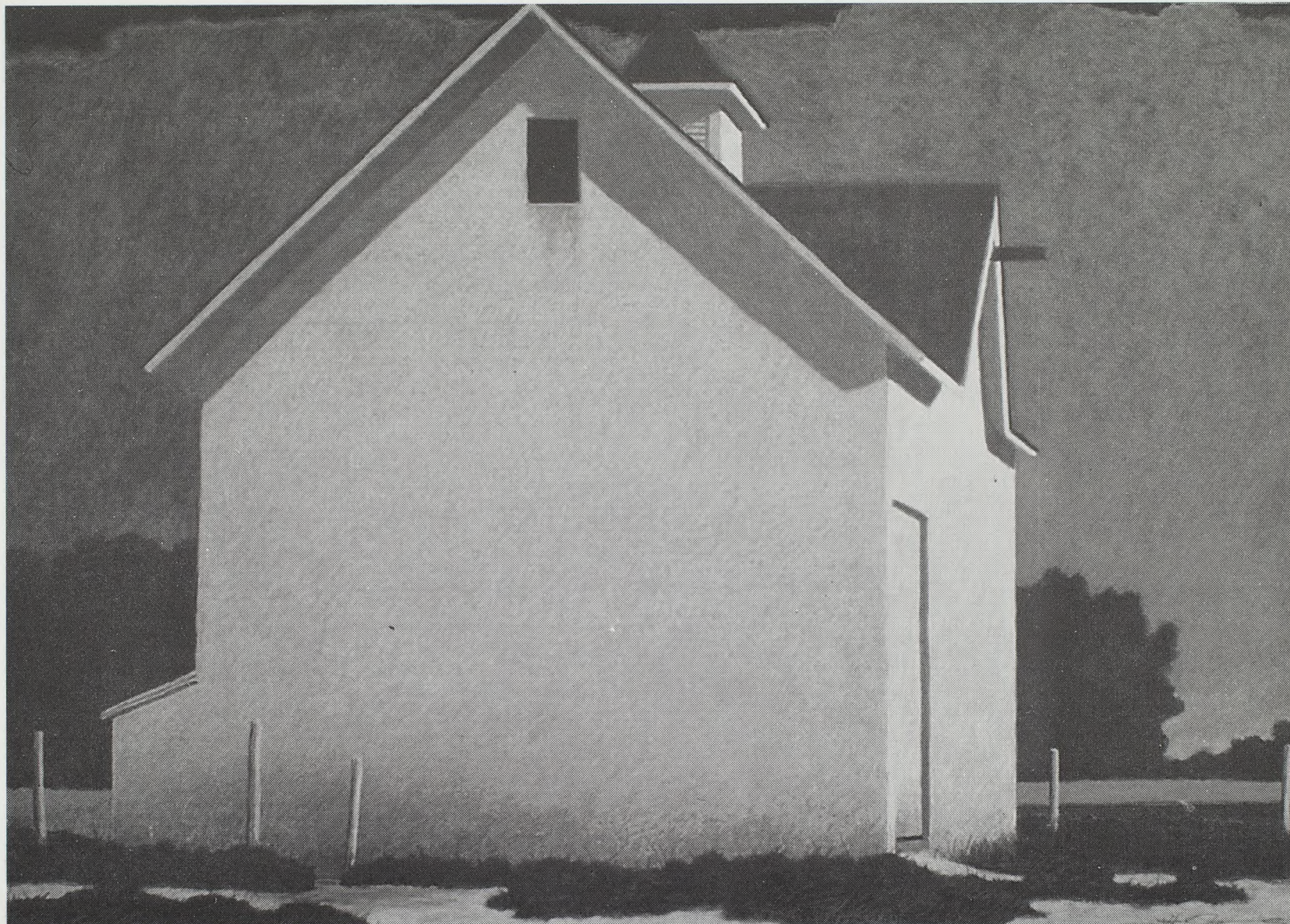

ASSOCIATES AWARD  
Jeff Owens / Carriage Barn XVI





ASSOCIATES / JANE FRIEND / PATRON AWARD

Virginia G. Jackman / Echoes of Summer



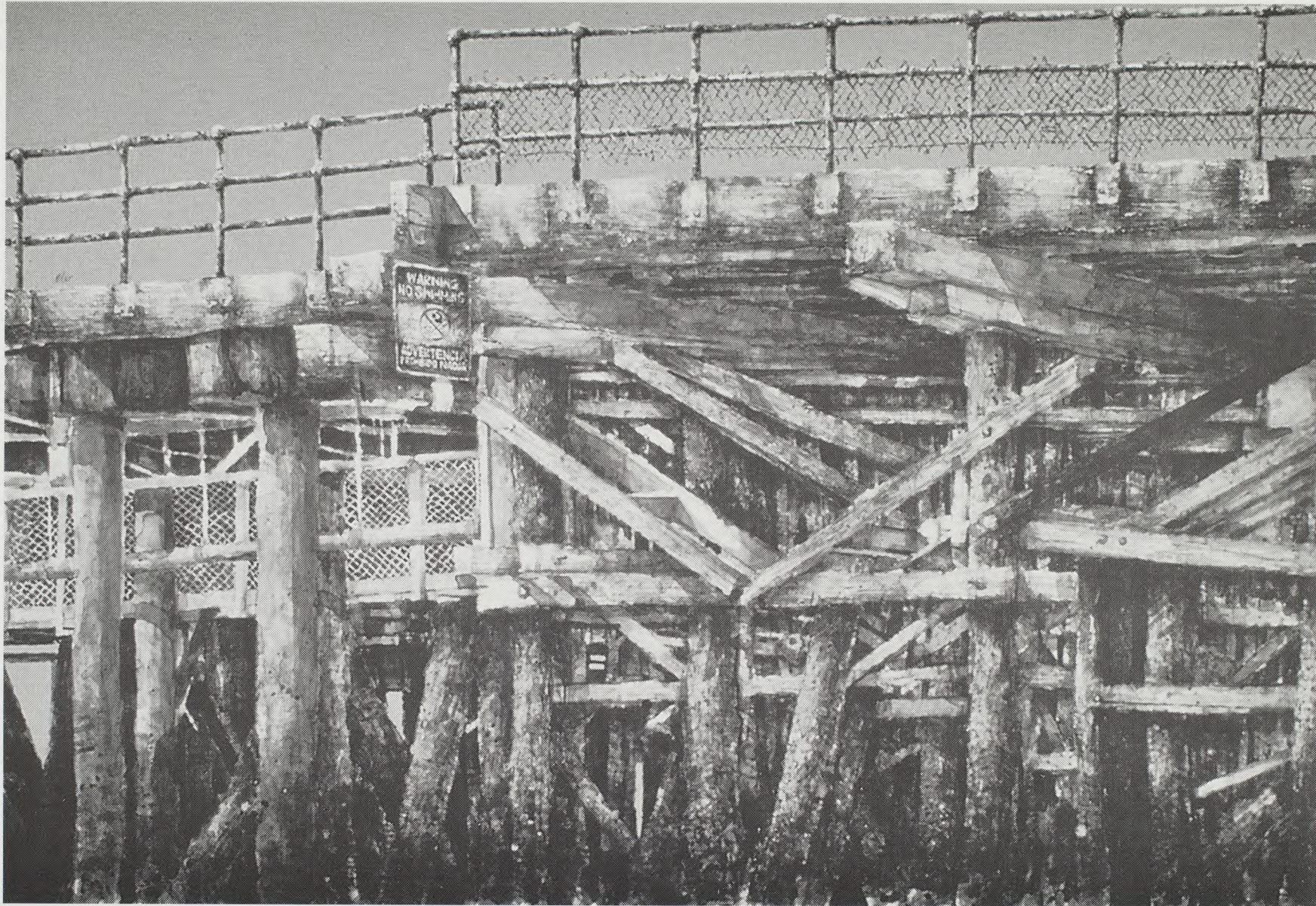

ASSOCIATES / CANVAS PEDDLAR / PATRON AWARD

Ronald Miller / Low Tide





ASSOCIATES / ART WORKS /  
VIRGINIA G. JACKMAN AWARD

Betty Shuss / Cactus Joe's





GERALD AND GEORGIA BROMMER AWARD

Del Zimmerman / Littoral #2



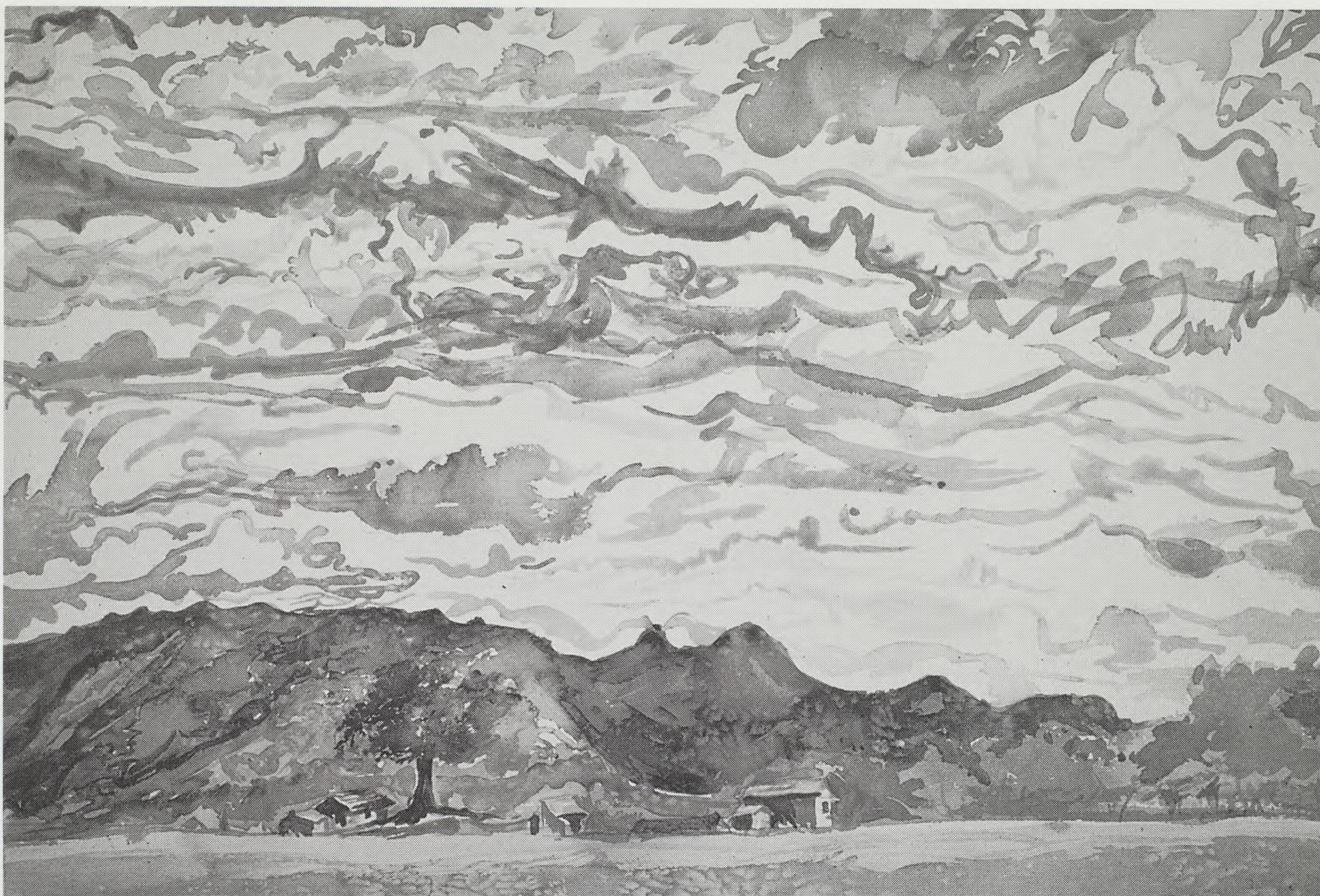

BURBANK FINE ARTS FEDERATION /  
MARGE MARSTON AWARD

Lynn Gadal / Sky Over Idaho



WATERCOLOR WEST AWARD  
Ellen Grim / Escalator "R"







PATRON AWARD  
Susan Day / Nepali Girl





HONORABLE MENTION

Merwin Altfeld / Descanso Gardens





HONORABLE MENTION  
Carmela C. Grunwaldt / Do, Don't



HONORABLE MENTION

Dean Mitchell / Ebony Man

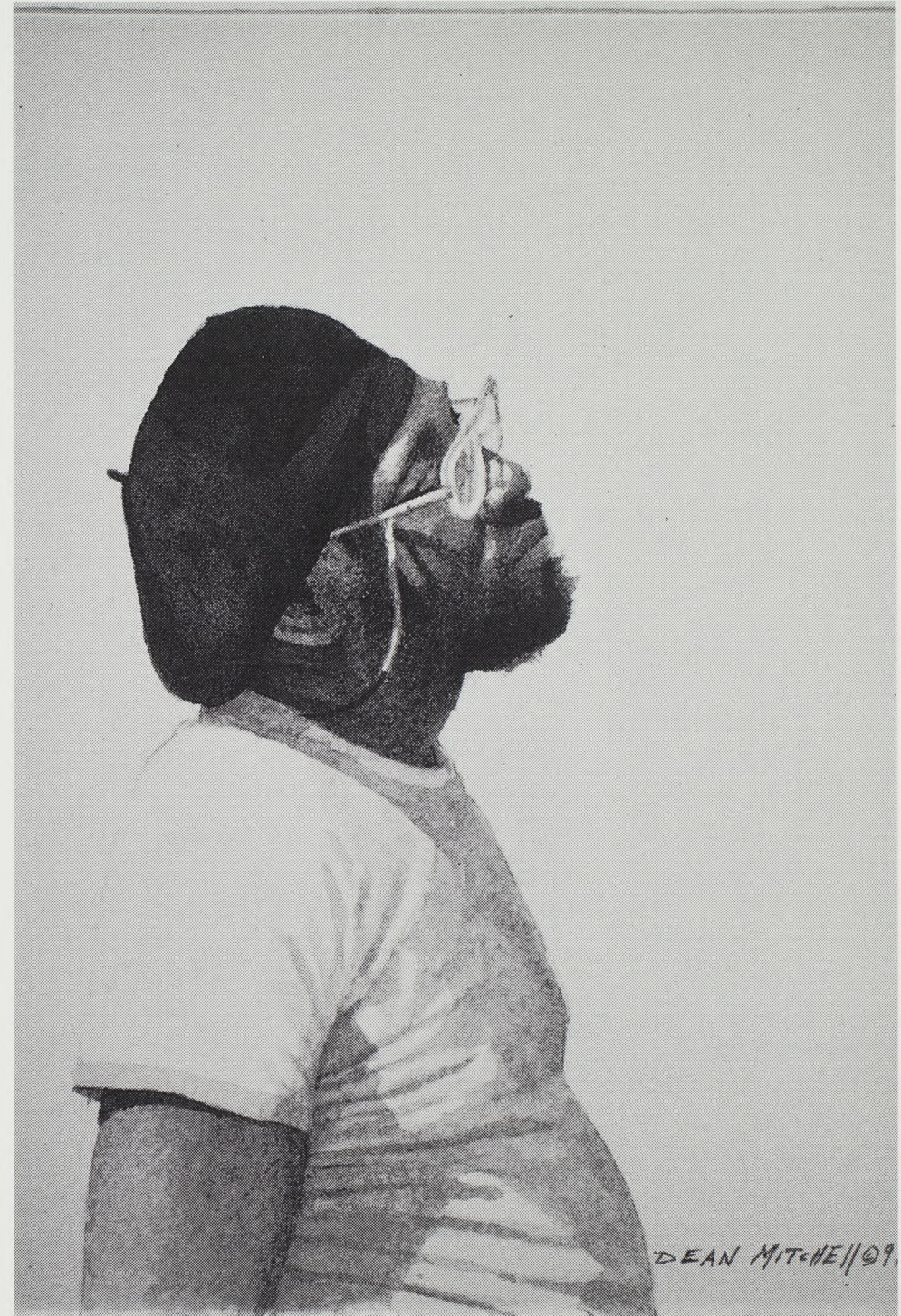



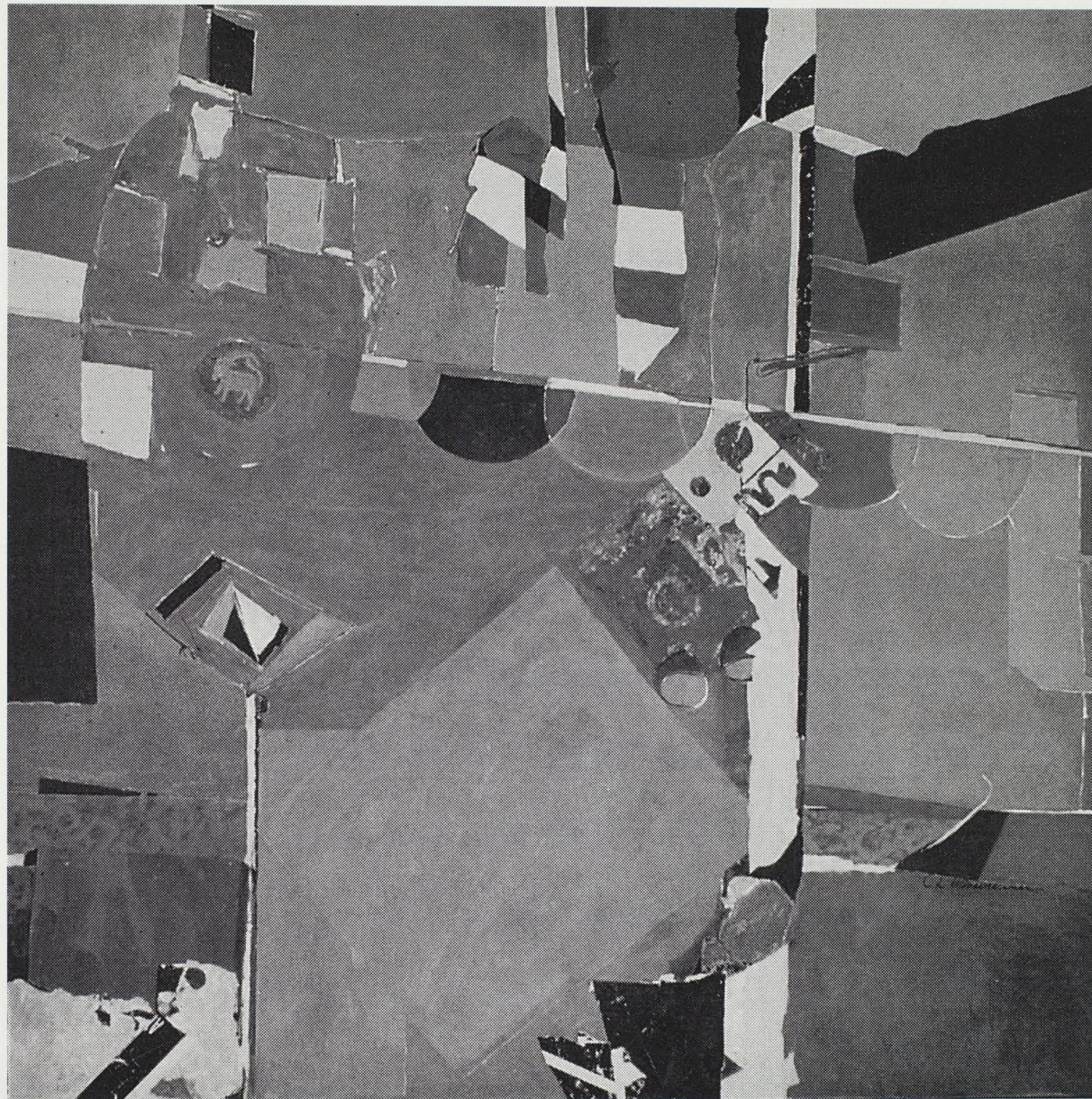

MEMORIAL RECOGNITION AWARD

Charles Winebrenner / King Gagik



## INDEX OF EXHIBITORS

IRIS ADAM / Laguna Beach, CA / Butterflies & Birds NFS

MERWIN ALTFELD / Malibu, CA / •Descanso Gardens \$800

JAMES ARCHIBALD / Sarasota, FL / Harbor Fantasy \$1200

BETTY J. BEAM / Woodland Hills, CA / Sea Foam \$500

ANDREW P. BENNETT / Peoria, IL / Appartement á Louer \$350

DIANNE M. BENSLER / Pasadena, CA / Winter Solstice \$1800

LORNA BERLIN / Williamsville, NY / Summer Conservatory \$800

JUDITH R. BIRNBERG / Sherman Oaks, CA / Prism \$375

JACK CAMPBELL / Burbank, CA / Taos Storm \$750

EFFREN G. CHAVEZ / Pasadena, CA / Rusting \$1200

SHELLEY COOPER / Manhattan Beach, CA / Natural Forms NFS

DEAN DAVIS / Evansville, IN / Carcassonne \$900

• Indicates recipient of award



SUSAN DAY / Santa Barbara, CA / •Nepali Girl NFS

H.C. DODD / Houston, TX / Benediction NFS

JOAN Z. ELION / Houston, TX / A few of my favorite things #5 \$800

ELEANOR ESPENSEN / Santa Monica, CA / Santorini Mules \$600

FAITH L. FELLMAN / Newbury Park, CA / Childhood Memories NFS

TOM FONG / Alhambra, CA / •Pacific Coast Seascape \$1000

JANE L. FRIEND / Glendale, CA / Market Place \$500

LOUIS STEPHEN GADAL / Los Angeles, CA / •Arthur Millier Country \$3000

LYNN GADAL / Los Angeles, CA / •Sky Over Idaho \$3000

FRANK GLENDINNING / Rancho Santa Fe, CA / Where's Mary? \$400

SANDRA GOLDMAN / Studio City, CA / Loose Ends \$1500

ELLEN GRIM / Los Angeles, CA / •Escalator "R" \$1500

ANN ROSE GROSS / Tarzana, CA / Affection \$800

CARMELA C. GRUNWALDT / Pasadena, CA / •Do, Don't \$850



MARILYN HABER / North Hills, CA / Sunflowers \$600

KAY HAGEMANN / North Hollywood, CA / No Belly Dancer \$500

PAMELA HAYES / Makiwao, HI / Windfalls by the Shed \$1500

JUDY HEIMLICH / Northridge, CA / On Top of the World \$450

ANGELA HERNANDEZ / Pasadena, CA / Shades of Fez \$650

IMELDA HINOJOSA / Altadena, CA / Early Morning \$500

JULIETA HIGGINS / Evansville, IN / Damm Farm #6 \$950

CHARLOTTE HUNTLEY / Lafayette, CA / With Abandon \$1500

VIRGINIA G. JACKMAN / Sun Valley, CA / •Echoes of Summer \$350

EMIL KAZAZ / Los Angeles, CA / •Hang Horse \$2500

GLORIA D. LEE / Manhattan Beach, CA / Emerald City \$1200

CORINNE J. MATSER / Upland, CA / Duality \$450

JOHN BROOKS MILLER / La Crescenta, CA / Charlette Resting with Friends \$3000

RONALD MILLER / North Hollywood, CA / •Low Tide \$2500



DEAN MITCHELL / Overland Park, KS / •Ebony Man NFS

WENDELL MOHR / Keosauqua, IA / Convoy \$950

BEVERLY NICHOLS / Whittier, CA / Tidepools \$800

LEE OKEEFE / Malibu, CA / Hanging On a Line \$900

MEREDITH OLSON / Glendale, CA / Anasazi Angel \$1400

JEFF OWENS / Redlands, CA / •Carriage Barn XVI \$1200

TONY PEPITO / Ontario, CA / "Marble Creek" Mindoro \$1500

LOIS RAMIREZ / Burbank, CA / Closing In \$600

JUDITHE RANDALL / Hollywood, CA / Bless A Brand New Angel NFS

RIKKI REINHOLZ / Del Mar, CA / A Bundle of Bulbs \$600

EVELYN ROMAN / Encino, CA / October \$350

SUSAN B. ROSMAN / Los Angeles, CA / Poppy Square \$500

CHRISTINA RUBINO / Newhall, CA / Like Water \$425

ARLEEN RUGGERI / Grand Junction, CO / Red Jar with Blue Cloth \$1200



VIRGINIA SANDLER / Los Angeles, CA / Big Bouquet \$1800

DOROTHY SHEPHERD / Sunland, CA / Gourds NFS

BETTY SHUSS / Glendale, CA / •Cactus Joe's \$800

PATRICIA SIMONS / La Crescenta, CA / Scentimental \$700

RUTH SKLAR / Sherman Oaks, CA / Bristle Cone Pine \$400

CONSTANCE STAMBLER / Beverly Hills, CA / Soliloquy \$1600

HAL STAUB / Palm Desert, CA / Grandpa's Roadster \$1500

GAY MELODY SULLIVAN / Whittier, CA / Spring Shadows NFS

BONESE COLLINS TURNER / Woodland Hills, CA / •Lost Citadel \$1000

CAROLANN WATTERSON / Studio City, CA / Happy Thought \$800

CHARLES WINEBRENNER / Santa Monica, CA / •King Gagik NFS

EDWIN H. WORDELL / San Diego, CA / Symbols of Man \$1200

LAWRENCE T. YUN / Torrance, CA / Treatment \$1580

DEL ZIMMERMAN / Bellaire, TX / •Littoral #2 \$700