

BRAND XXIII

23 multimedia

**P A T R O N S
O F
B R A N D**

Dr. and Mrs. Richard Anderson
Jane Bardwell
Marie Bezdjian
Maxine Blankenship
Gerald and Georgia Brommer
Robert and Tatiana Brown
Dennis Caffrey
Russell Cinque
Cindy, William and John Cleary
Betty and James Crosby
Milena Dostanich
Beverly and Charles Duncan
Edith Debney
Orien Ernest
Sylvia Falkove
Marjorie Fox
Jane Friend
Joe and Melanie Fuchs

Mary Lee and Preston Higgins
Virginia and Robert Jackman
Meredith and Howard Jacobson
Stephen Kanter, M.D.
Rev. and Mrs. Lee Kliewer
Leidenfrost / Horowitz & Associates
Marjorie and Denver Markwith
Marge and Richard Marston
Caryl Meichtry
Cathy Morrison
Ellen Ostley
Laurel Patric
Vanessa Polamero
Esty Schneirsohn
Trink and Ernie Schurian
Betty Shuss
Katherine Wright
Elaine Williams

JUROR STATEMENT



Most juried shows, are by nature, an eclectic blend of a juror's vision. A singular juror accentuates this by creating a singular vision. So little research has been done in the area of developing a sense of taste, a style, an aesthetic preference. Mostly, we assume this is a result of experience. Our eye becomes trained to like that to which we have been exposed. Training in art history and looking at contemporary art, in combination with our life experiences and associations, slowly starts to develop our sensibility and mold our vision.

In selecting this exhibition I allowed my instinct to guide me. As difficult as it is to judge artwork from slides, I reviewed hundreds of entries in the same way I look at actual art. There is no way I can define what I was looking for. Style, composition, content, artistic integrity all play a roll, naturally. But, in each case I was looking for the artwork to speak to me, to reach out to me in some way, to touch my inner spirit or to stimulate my intellect. It is only in this way that I can define the unifying theme of this exhibition. Each piece that was selected, regardless of media; photography, sculpture or crafts— spoke to me, touched me in some unique way—spiritual or cerebral. I believe that surrounding oneself with art enriches your life and nourishes your soul. This exhibition certainly does that for me.

Sylvia White is founder and Director of Contemporary Artist's Services, a career management and consulting firm specializing in the Visual Arts. Since 1979, Contemporary Artist's Services has been advising artists on various matters related to business, promotion and marketing. Currently Contemporary Artist's Services represents eighteen artists, whose work is regularly exhibited in its Santa Monica gallery location as well as nationally and abroad.

Over the years, Contemporary Artists' Services has organized over 250 exhibitions including locations in Tokyo, Hong Kong, Korea, New York, Chicago, San Francisco and Los Angeles. Workshops and lectures have been sponsored by numerous organizations including California College of the Arts and Crafts, National Endowment for the Arts and the California Arts Council.

BRAND XX III AWARDS

Associates of Brand Purchase Awards

<i>Yossi Gourin, Man with Stone</i>	\$1500.00
<i>Stuart Caswell, The Conversation</i>	\$700.00
<i>Laura Corallo-Titus, Pierce</i>	\$500.00
<i>K. Tomney, #91</i>	\$500.00
<i>Robert Dolan, S.J., How A Thought is Thought and Recycle</i>	\$250.00

Home Savings of America Cash Awards

<i>Maddy LeMel, Untitled #1</i>	\$250.00
<i>Efrat Penn, Enigma II</i>	\$250.00

Watercolor West Cash Award

<i>Jennifer Coleman, Untitled</i>	\$200.00
-----------------------------------	----------

Gerald and Georgia Brommer Cash Award

<i>Mallory Cremin, The Last Resort</i>	\$150.00
--	----------

Burbank Fine Arts Federation Cash Award

<i>Rob Rutherford, Failed Histories</i>	\$100.00
---	----------

Dennis Caffrey Cash Awards

<i>Tyler Vogel, Things I Know</i>	\$100.00
-----------------------------------	----------

Stephen Kanter Cash Award

<i>Arlene Waxman and Jim Palmer, Color of Day for Color of Night</i>	\$100.00
--	----------

Trink and Ernie Schurian Cash Award

<i>Marta Chaffee, Pacific Coast Highway Series, No. 8</i>	\$100.00
---	----------

Esty Schneirsohn Cash Award

<i>Nancy Gotthart, Olympia</i>	\$100.00
--------------------------------	----------

Patrons Cash Award

<i>Eileen Shahbazian, Passage</i>	\$100.00
-----------------------------------	----------

Patrons Cash Award

<i>Shoshana Brand, The Writer</i>	\$100.00
-----------------------------------	----------

Patrons Cash Award

<i>Pat Cox, Still Life</i>	\$100.00
----------------------------	----------

Patrons Cash Award

<i>Doug Spaulding, Excalibur</i>	\$100.00
----------------------------------	----------

Patrons Cash Award

<i>Judith Reifman, Memory & Desire</i>	\$100.00
--	----------

Carter Sexton Merchandise Award

<i>Peggy Schaps, Jarchaeology</i>	\$100.00
-----------------------------------	----------

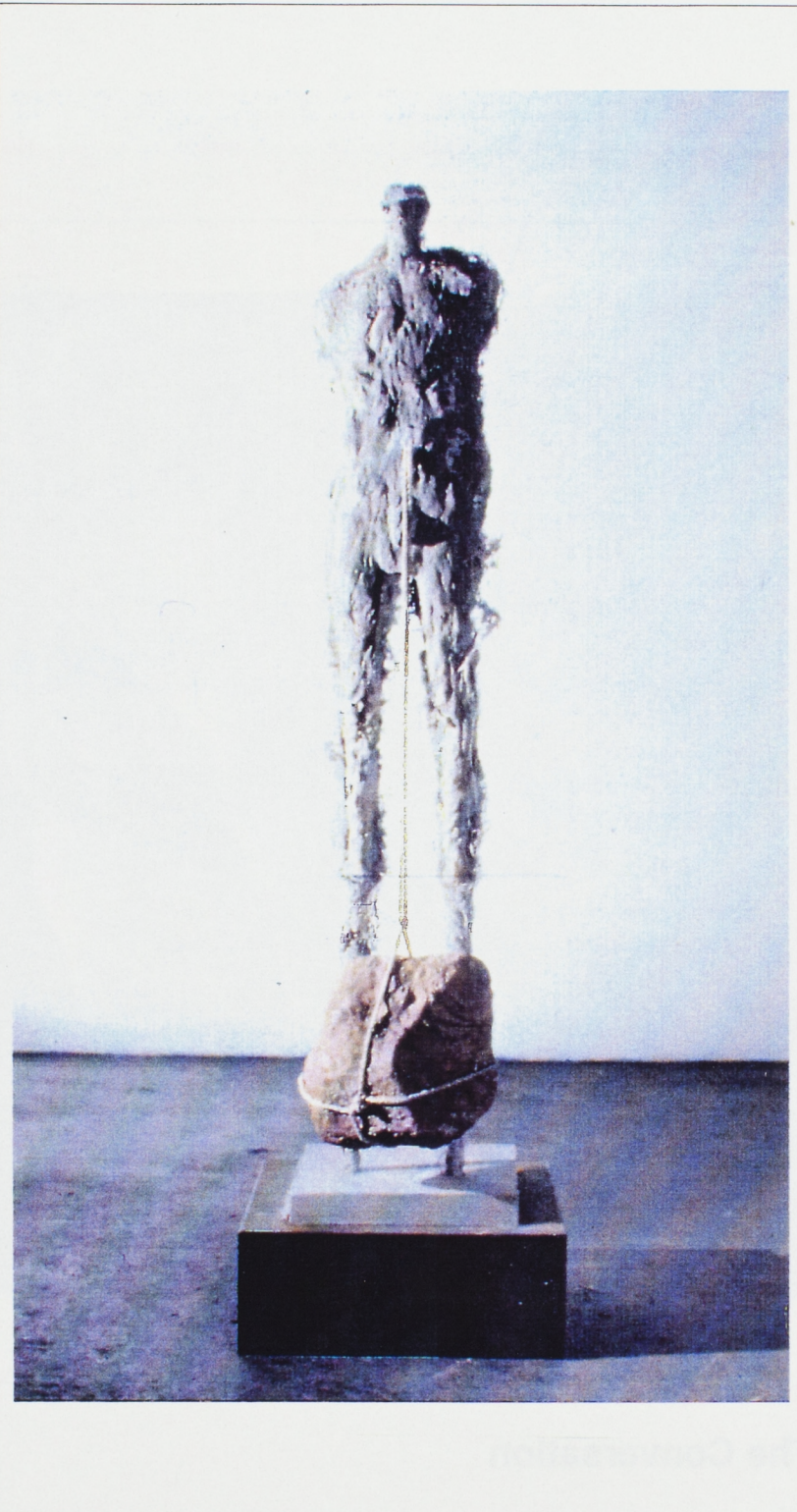

Yossi Gaurin, Man with Stone

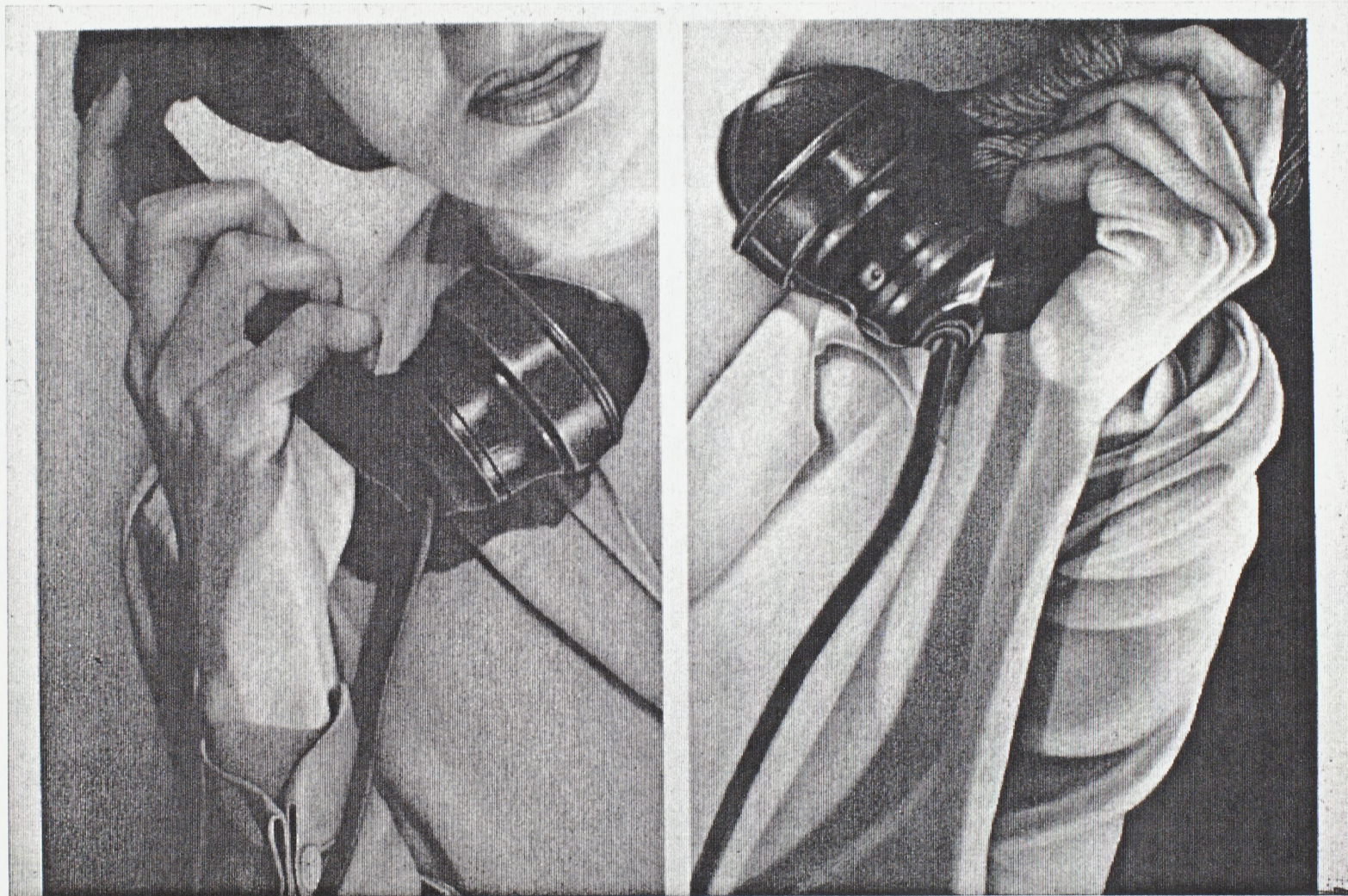

Stuart Caswell, The Conversation



Laura Corallo -Titus, Pierce



K. Tommey, #91

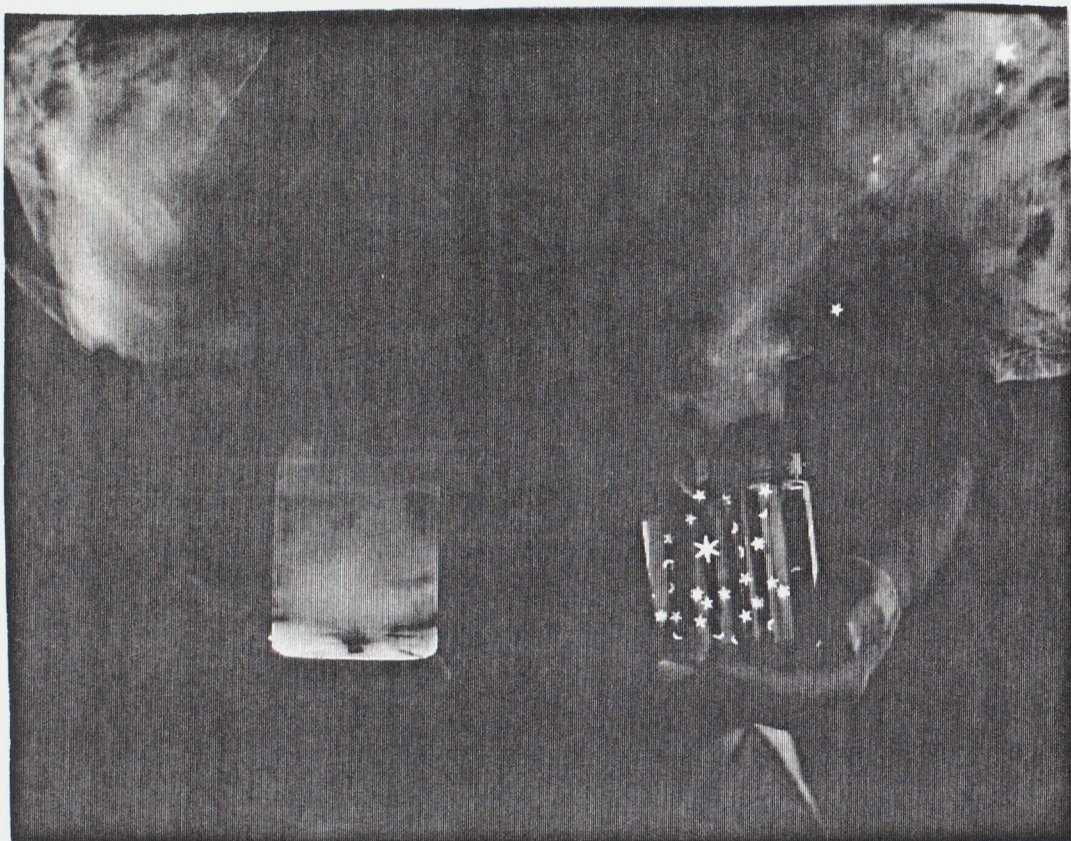

Robert Dolan S. J. , How a thought is thought



Robert Dolan S. J. , Recycle



Shoshana Brand, The Writer



Tyler Vogel, Things I Know

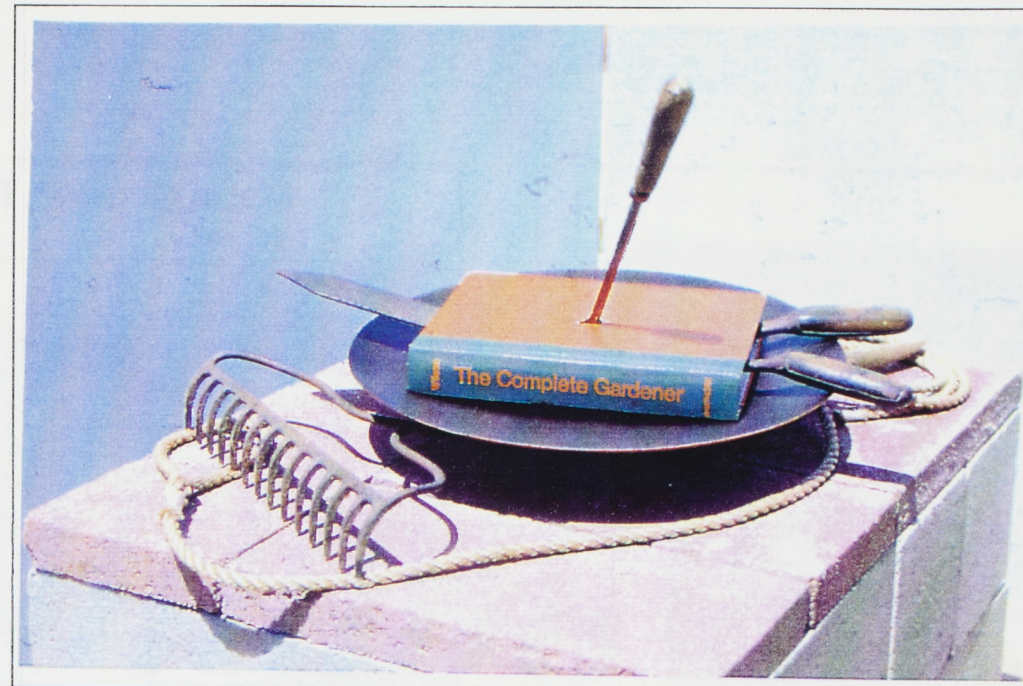

Doug Spaulding, Excalibur



Pat Cox, Still Life

Marta Chaffee, Pacific Coast Highway Series # 8

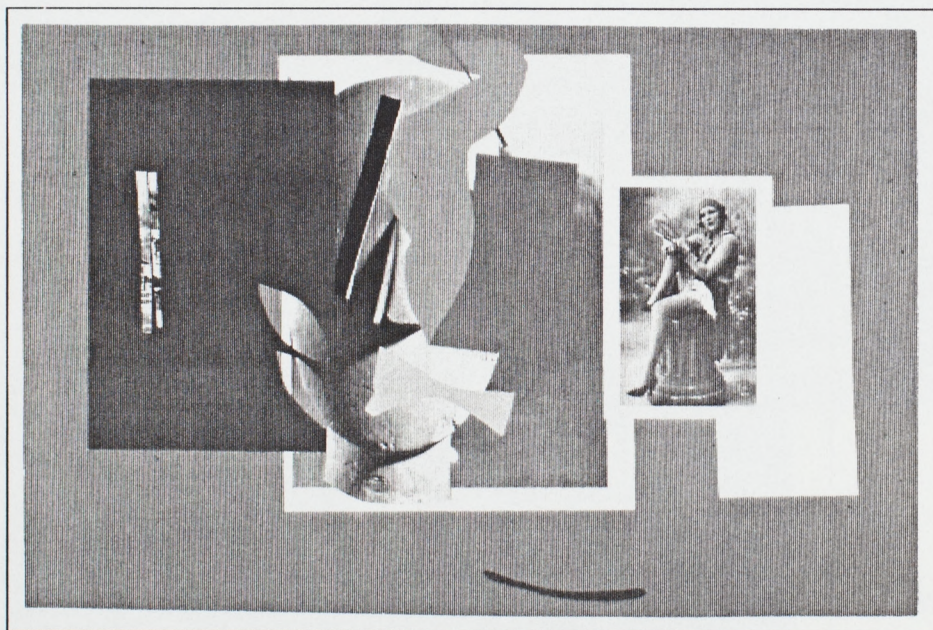
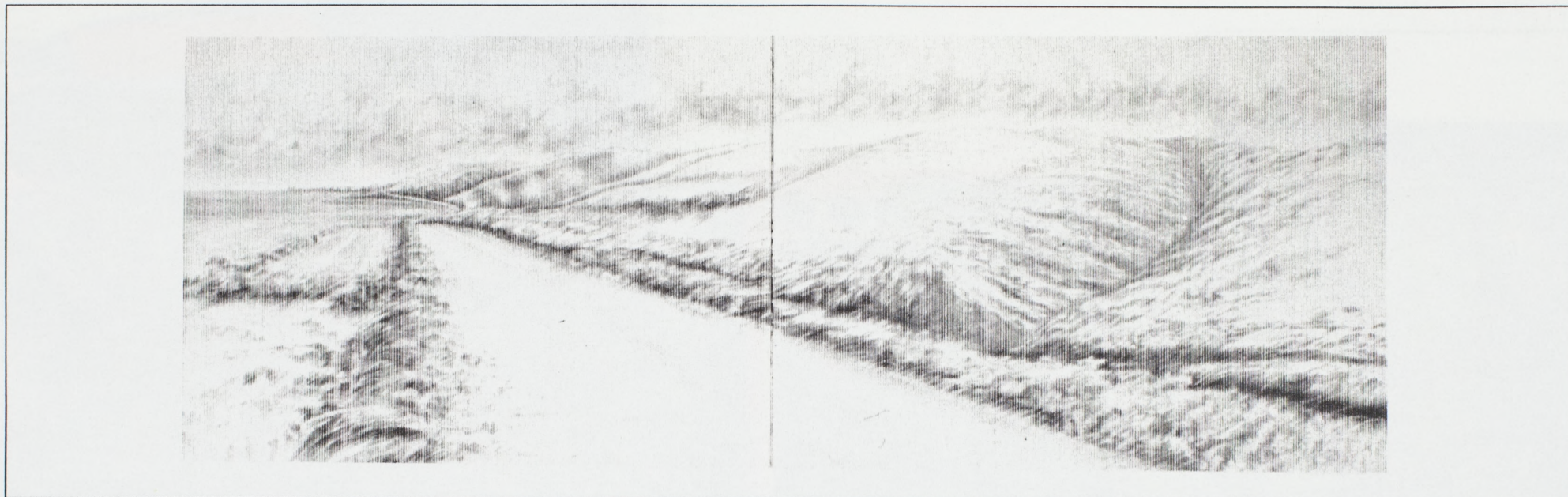

Jennifer Coleman, Untitled



Nancy Gotthart, Olympia

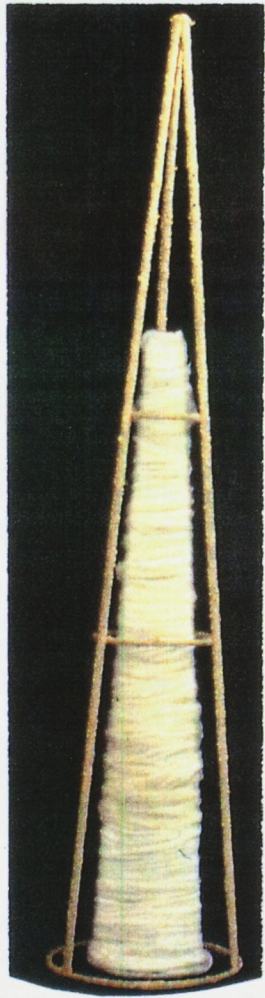

Judith Reifman, Memory and Desire



Rob Rutherford, Failed Histories

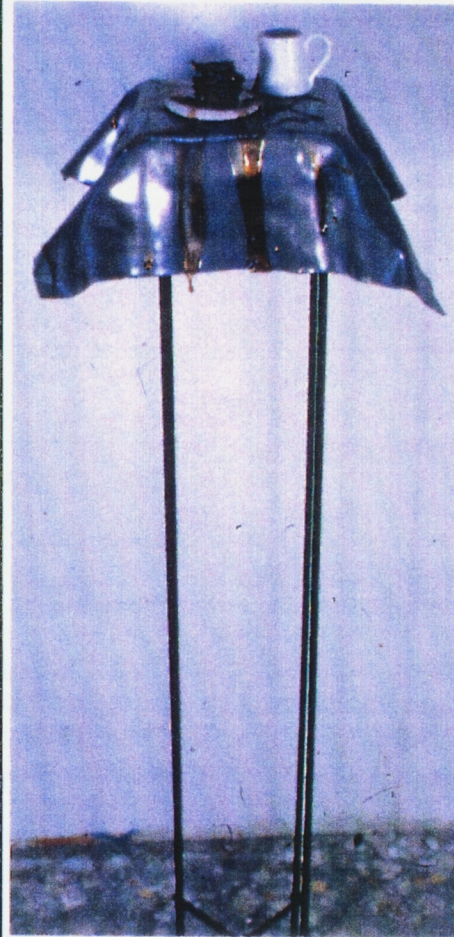

Maddy Le Mel, Untitled



Efrat Penn, Enigma

BRAND XX III EXHIBITORS

*Asterisk Indicates Award Winner

Andrews, Dean

8338 Loyola Boulevard / Los Angeles
CA 90045
Clouds I \$1,100

Bartels, Denice E.

600 Moulton Avenue #401 / Los Angeles
CA 90031
Untitled, 1993 (House #4) \$450
Untitled, 1992 (House #6) \$500

Beam, Betty

5350 Lubao Avenue / Woodland Hills
CA 91364
Horns of Dilemma \$750

Bennett, Barbara Lai

1369 North Maltman Avenue / Los Angeles
CA 90069
An Ipu for Pele \$550
Ipu I (Gourd) \$300

Bodlander, Carol

733 North Kings Road #339 / Los Angeles
CA 90069
Thoughts \$2,500

Brady, Patti

#20 YFH Gate 6 Road / Sausalito
CA 94965
Shal-Mari #2 \$400

*Brand, Shoshana

5414 Newcastle Avenue #44 / Encino
CA 91316
The Writer \$950

Buck, Elizabeth

807 Chestnut Avenue / Los Angeles
CA 90042
Watchover \$1,400

*Caswell, Stuart

8844 Guess Street / Rosemead
CA 91770
*Shadow People 46 - The Conversation \$700
Shadow People 48 - The Cigarette \$1,000

Chaffee, Marta

14458 Sunset Boulevard / Pacific Palisades
CA 90272
Pacific Coast Highway Series, No. 8 \$5,000

Chapuk, Joseph M.

3443 Loma Lada Drive / Los Angeles
CA 90065
Sacred Series #4 \$600

Coleman, Jennifer

473 Tigertail / Los Angeles, CA 90049
Untitled \$1,500
Untitled \$1,500

Coleman, Mark

500 Molino #210
L.A. CA 90013
Untitled (Melle Apples) \$600

*Corallo- Titus, Laura

P.O. Box 794 / Calistoga, CA 94515
Pierce \$500

*Cox, Pat

3421 La Selva Place / Palos Verdes Estates
CA 90274
*Still Life \$950
Six Cylinder Artifact \$800

*Cremin, Mallory

1250 Long Beach Avenue #309 / Los Angeles
CA 90021
*The Last Resort \$1,800
The Great Society \$1,200

*Dolan S. J., Robert

Box 254647 / Sacramento
CA 95865
*How a Thought is Thought \$125
*Recycle \$125

Dozier, J.H.

5337 Burns Avenue / Detroit
MI 48213
Cult of The Fish #43 \$1,500

Drooyan, John

4608 19th Street / San Francisco
CA 94114
A Post Christmas Card ("a La Andy:
a portfolio of Post Modern Greeting
Cards" Series) \$1,600

Fins, Alberta

290 Fairway Lane / Ojai, CA 93023
Rites of Passage XIII \$6,000
Restoration \$800

Fisher, Barbara

2339 Third Street #47 / San Francisco
CA 94107
Puzzling Evidence \$4,200

Fogel, Steven J.

345 St. Pierre Road / Los Angeles
CA 90077
Me and My Shrink NFS

Friedlob, Cynthia

10153 1/2 Riverside Drive #392
Toluca Lake, CA 91602
Excuses \$600
Labels \$750

*Gotthart, Nancy

880 Harrison Street #204 / San Francisco
CA 94107
In the Eye of The Goddess \$900
*Olympia \$900

*Gourin, Yossi

1834 Franklin Street, / Santa Monica
CA 94107
Man with Stone \$1,500

Haims, Toni Robb

1234 Caroline Street / Alameda
CA 94501
Trophy for the Best Mailman in the
Whole Wide World \$1,400
Hommage to Magritte \$1,400

Inman, Robert

11609 Hesby Street / North Hollywood
CA 91601
Looking Back #4 \$6,000

Kobayashi, Kipp

1217 Noth Crescent Heights Blvd, #C
West Hollywood, CA 90046
Toy Horse #2 \$5,000
Toy Horse #3 \$5,000

Kornfeld, Millie

18807 Napa Street / Northridge
CA 91324
No Taggers \$650

***Le Mel, Maddy**

1026 Tigertail Road / Los Angeles
CA 90049
Untitled #1

NFS

Mindell, Barbara

830 North Ford Street / Burbank
CA 91505
Standing with Ladder \$1,200
Falling \$1,200

Mississippi, Connie

327 South Topanga Canyon Boulevard
Topanga, CA 90290
The Bone on the Road \$2,400

Nathanson, Barbara

11617 Pala Mesa Drive / Northridge
CA 91326
Search \$200

New, Tracey

3548 Senasac Avenue
Long Beach, CA 90808
2 Nudes \$250

Patri, Tamara Rey

209 Fair Oaks Street / San Francisco
CA 94110
*6 - 1993 \$3,500

Patterson, Richard

1042 California Street / Burbank
CA 91505
Personal Icons \$2,500

***Penn, Efrat**

1730 3/4 Westwood Boulevard
Los Angeles, CA 90024
Enigma II \$5,200

Petrie, William J.

5818 Tuxedo Terrace
Los Angeles, CA 90068
Portal \$500

Popovich-Kutscher, Joan

2014 Primrose Way / Pomona
CA 91766
Hit My Mind \$290

***Reifman, Judith**

3100 Riverside Drive #430
Los Angeles, CA 90027
Memory and Desire \$2,700

Remick, Diane

9368 Zelzah Avenue / Northridge
CA 91325
Unlocking Doors \$1,800

Robertson, David

2314 Goldberry Lane / Davis
CA 95616
Power Stick #8 \$100
Power Stick #9 \$100

Rose, John

3515 Landa Street
Los Angeles, CA 90039
Artist's Studio #7 \$650
Figure #5 \$650

***Rutherford, Rob**

1250 Long Beach Avenue #309
Los Angeles, CA 90021
Hills Like White Elephants \$600
*Failed Histories \$650

***Schaps, Peggy**

11924 West Washington Boulevard
Los Angeles, CA 90066
Jarchaeology \$4,800

***Shahbazian, Eileen**

1100 North Palo Loma Place
Orange, CA 92669
The Burial \$1,675
*Passage \$1,000

Shapiro, Matthew

29698 Zuma Bay Way / Malibu
CA 90265
Untitled \$1,200
Push-ups \$1,000

Sheehan, Michael

1321 Cambridge Drive / Glendale
CA 91205
Serendipity \$125

***Spaulding, Doug**

5617 Pembrake Street / Ventura
CA 93003
Excalibur \$2,000

Squires, Norma Jean

2764 Woodwardia Drive
Los Angeles, CA 90077
Extropy A/C 90" x 90" \$15,000

Tang, Michael

3836 3rd Avenue / San Diego,
CA 92103
Fragment I \$1,200

Tomney, K

3836 3rd Avenue
San Diego, CA 92103
* # 91 \$ 500
* # 22 \$ 500

Vallejo, Mauro

1848 East Walnut Creek Park
West Covina, CA 91791
A Tres Bandas \$500

Venti, Art

607 Victoria Avenue #D / Venice
CA 90291
Trials & Tribulations \$1,200
Rites of Passage \$1,200

***Vogel, Tyler**

2517 Lessley Avenue / Castro Valley
CA 94546
Argyle Transmutation \$1,800
*Thing I Know \$1,800

***Waxman, Arlene (and Jim Palmer)**

29377 Cliffside Drive / Malibu,
CA 90265
Color of Day for Color of Night \$15,000

Wisdom, Joyce

21144 Hillside Drive / Topanga
CA 90290
Silver Sunset \$3,000

Wong, Margaret F.

19511 East MiraLoma Way
Walnut, CA 91789
Untitled \$3,000

Woods, Karen

652 North Westmoreland Avenue
Los Angeles, CA 90004
Anna Karenina \$450



Arlene Waxman and Jim Palmer
Color of Day for Color of Night



Eileen Shahbazian, Passage



Mallory Cremin, Last Resort
(Detail)



Peggy Schaps, Jarchaeology

The Associates of Brand Library and Art Center and the City of Glendale Library Division are proud to present BRANDXXIII— our twenty - third annual national competitive juried exhibition. Our beautiful gallery has been the site of this wonderful annual exhibition since 1970, and again with the generous support of patrons and friends and the continuing efforts of staff we offer another exciting exhibit. This year there is a change of pace . . . MULTI - MEDIA.

THE ASSOCIATES OF BRAND LIBRARY AND ART CENTER is a support group dedicated to the aid and promotion of the facility and to fostering art education in the community and beyond by contributing financially and through volunteer efforts in sponsoring DANCE PROGRAMS, CONCERTS, DEMONSTRATIONS, LECTURES, EXHIBITS, and TOURS. We welcome you to "THE BRAND" and thank you for your participation.

Cathy Morrison

President

NOVEMBER, 1993

CREDITS

Chairman	Betty Shuss
Director of Libraries	Laurel Patric
Gallery Director	Cynthia Cleary
Gallery Staff	Richard Bellanger
	Lisa Blessing
	Amy Wilson
	Ara Haroutiounian
Juror	Sylvia White
Catalog	Betty Shuss
Home Savings of America	Joan Simon
Graphic Design	Kinko's, Glendale
Reproduction	Kinko's, Glendale

**B
R
A
N
D

X
X

I
I
I**

TWENTY THIRD ANNUAL JURIED ART EXHIBITION
BRAND LIBRARY ART GALLERIES
1601 WEST MOUNTAIN STREET
GLENDALE, CALIFORNIA 91201

Brand Art Galleries
Brand Library & Art Center
Glendale Public Library
A Division of the City of Glendale
1601 West Mountain Street
Glendale, California 91201

Hours:

Tuesday & Thursday 1 – 9 p.m.

Wednesday, 1 – 6 p.m.

Friday & Saturday 1 – 5 p.m.

Closed Sunday & Monday except for Special Events.