

anniversary exhibition

BRAND XXV

Special Twenty-Fifth Anniversary Exhibition

National Juried Slide Competition
of Multi-Media Work

December 2, 1995 – January 9, 1996
Brand Library and Art Center
Glendale, California

WELCOME TO BRAND XXV

The Associates of Brand Library and Art Center and the Library Division of the City of Glendale are proud to present Brand xxv, a national competitive juried exhibition. This multimedia event marks the 25th anniversary of the annual exhibition in our beautiful gallery.

We are grateful for the generous support from patrons and friends and the efforts of staff and volunteers, all of which contributed toward making Brand xxv possible.

The Associates of Brand Library and Art Center is a support group whose purpose is to aid and promote the facility and to foster art education in the community. In addition to contributing financially to "The Brand," the Associates offer volunteer service and enjoy special benefits of the dance programs, concerts, demonstrations, lectures, exhibits and tours.

Welcome to the exhibition. Enjoy!

Cathy Morrison
President

PATRONS OF BRAND XXV

Dr. and Mrs. Richard Anderson
Art Works
Jane Bardwell
Mr. and Mrs. Gene Blankenship
Lewellyn M. Butterfield
Russell Cinque, Jr.
Cindy Cleary
Janet Delmonte
Beverly and Charles Duncan
Melanie and Joseph Fuchs
Ray and Ursula Gleason
Howard and Meredith Jacobson
Mr. and Mrs. Denver Markwith, Jr.
Dick and Marge Marston
Caryl Meichtry
Barbara Mieding
Mr. and Mrs. Harold Ostley
Laurel Patric
Mr. and Mrs. Burdette Peterson
William and Mary Ann Plumley
Ruth E. Schmidt
Mr. and Mrs. George Simon
Bonese Turner
Bette Varon
Whites Art Store and Gallery

SILVER ANNIVERSARY PATRONS

(Donations of \$100 or more)

Georgia and Gerald Brommer
Jim and Betty Crosby
Jane L. Friend
E. Jane Hagan
Virginia Jackman
Dr. Steven A. Kanter
Cathy Morrison

DONORS OF PRIZES & AWARDS

Home Savings of America
Eric Schneirsohn Memorial Award
Watercolor West
Burbank Fine Arts Federation
The Canvas Peddler

JUROR: PETER ALEXANDER

Painter/sculptor/printmaker Peter Alexander has been a prominent member of the West Coast art scene since the 1960s. His one-man shows across the country and in Europe have attracted international attention. Born in Los Angeles, Alexander studied at the University of Pennsylvania, the University of London, UC Berkeley, and USC. He received the bachelor and master of fine arts degrees from UCLA. His work has been collected by the LA County Museum, the Guggenheim, Museum of Modern Art, the Metropolitan Museum, and many others. Alexander's work has been noted for its hard, dramatic, sometimes almost garish, use of light, for its focus on night and twilight urban imagery, and its attraction toward pop culture, pop society. For many years, Los Angeles was the setting for these sizzling images and Alexander gained a reputation for the use of nontraditional materials, especially velvet, which he used as a painting medium to give a collage texture to the plane. Recently Alexander has been training his night vision on the monuments of Las Vegas. His current gallery representation includes Jan Abrams and James Corcoran in Los Angeles and V & R Fine Art in New York.

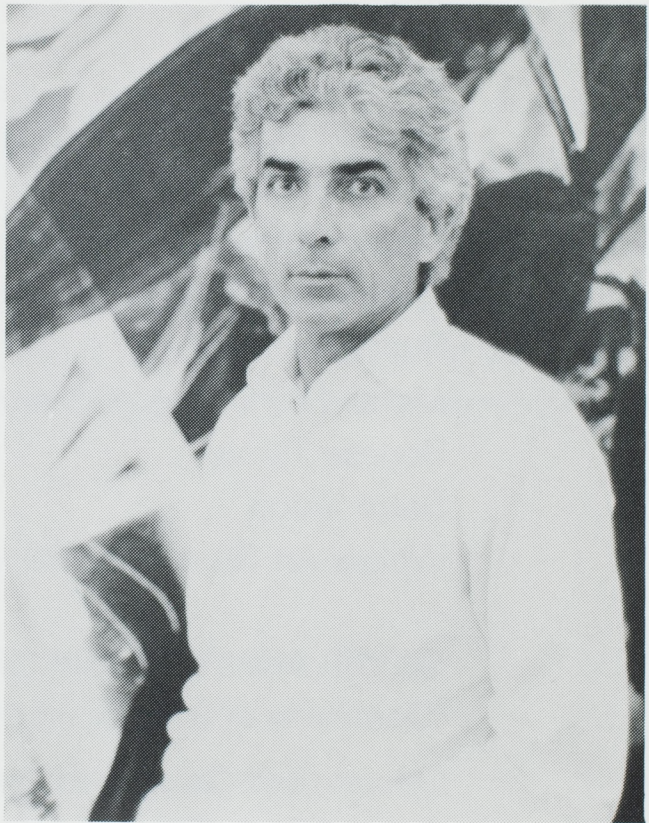

JUROR'S STATEMENT

This year's entries were of a quality that made decisions pleasantly difficult. It was an honor to jury this exhibition, and I would like to thank the volunteers and staff for their remarkable support.

BRAND XXV AWARD WINNERS

ASSOCIATES PURCHASE AWARDS

RICK MONZON	Chinatown #5	\$1000
SANDRA BEARD	Untitled 800	\$900
MARK ABRAHAMSON	Nooksack Nursery #30	\$600
DEAN LARSON	"I Pledge..."	\$250
DEAN LARSON	In Hiding	\$250
DEAN LARSON	Passage #1	\$250
MILT POPICK	Eagle	\$150

PRESIDENTS AWARD \$1000

MARY RAPPAZZO	The Kiss
---------------	----------

SILVER ANNIVERSARY AWARDS \$500

ETTIE LERNER	Point of View
SAMANTHA NIEMAN	Snake Woman
JOY ROTBLATT	Ascending

PATRONS AWARDS \$250

ALEXIS ABRAMS	Waiting, Aug. 12
JESSICA DUNNE	Burning Beach Chair
BYRON FUGGINS	Fem-Essence
NANCY MARSDEN	The Survivor (After Manet)
KEN OELERICH	Seven Sins After Otto Dix
ALEX TAYLOR	Succulents

HOME SAVINGS OF AMERICA AWARDS \$250

HAL GOLDBERG	Anti-Gravita
JOE MANNING	Until Death Do Us Part

ERIC SCHNEIRSOHN MEMORIAL AWARD \$250

LESTER BERMAN	Passages
---------------	----------

WATERCOLOR WEST AWARD \$200

CANVAS PEDDLER MERCHANDISE AWARD \$50

LOUIS GADAL	San Xavier Mission
-------------	--------------------

BURBANK FINE ARTS FEDERATION AWARD \$100

VERA NAZARIAN	Peace, or Shakespearean Lovers
---------------	--------------------------------

ASSOCIATES PURCHASE AWARD



RICK MONZON
Chinatown #5

ASSOCIATES PURCHASE AWARD

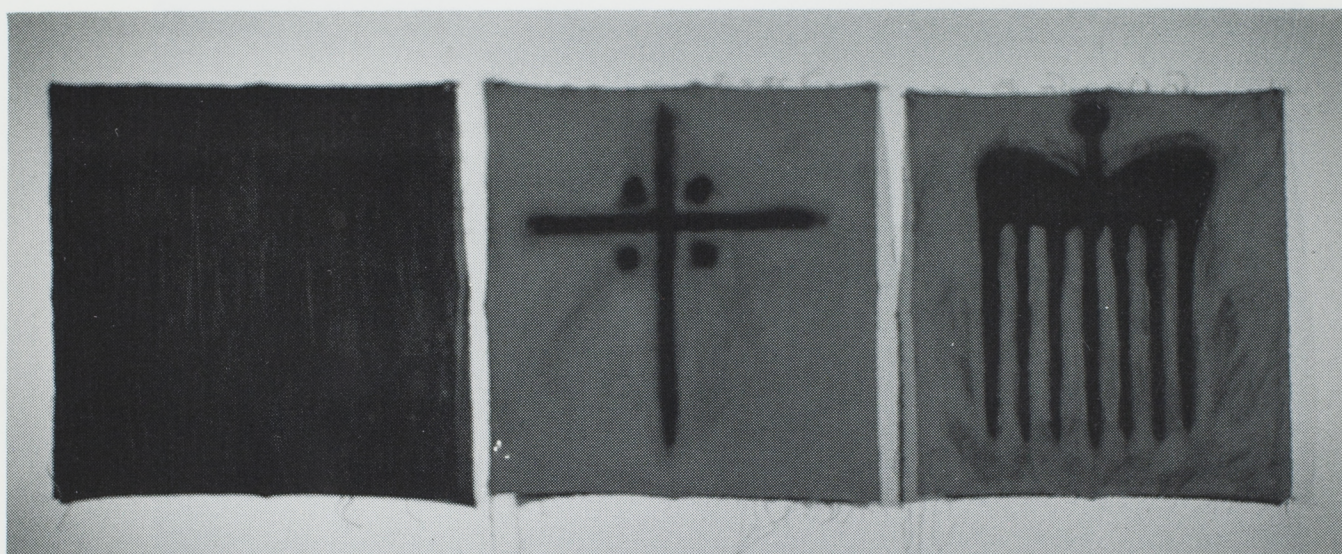

SANDRA BEARD

Untitled 800

ASSOCIATES PURCHASE AWARD



MARK ABRAHAMSON

Nooksack Nursery #30

ASSOCIATES PURCHASE AWARD



DEAN LARSON

"I Pledge..."

ASSOCIATES PURCHASE AWARD



DEAN LARSON

In Hiding

ASSOCIATES PURCHASE AWARD



DEAN LARSON

Passage #1

ASSOCIATES PURCHASE AWARD

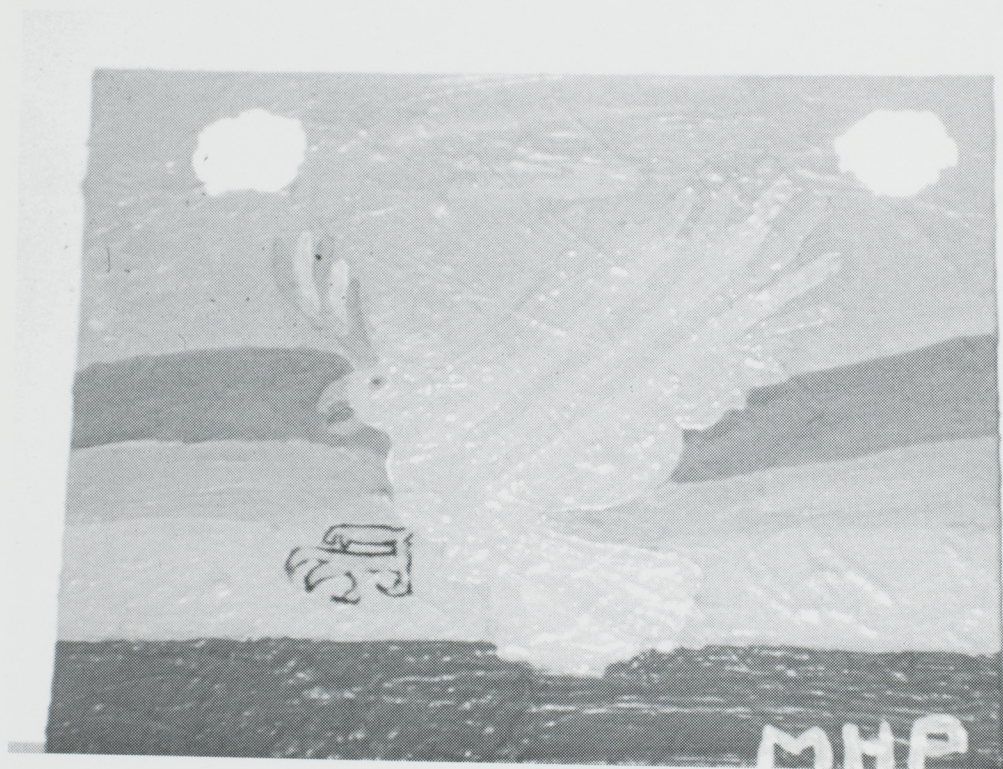

MILT POPICK

Eagle

PRESIDENTS AWARD

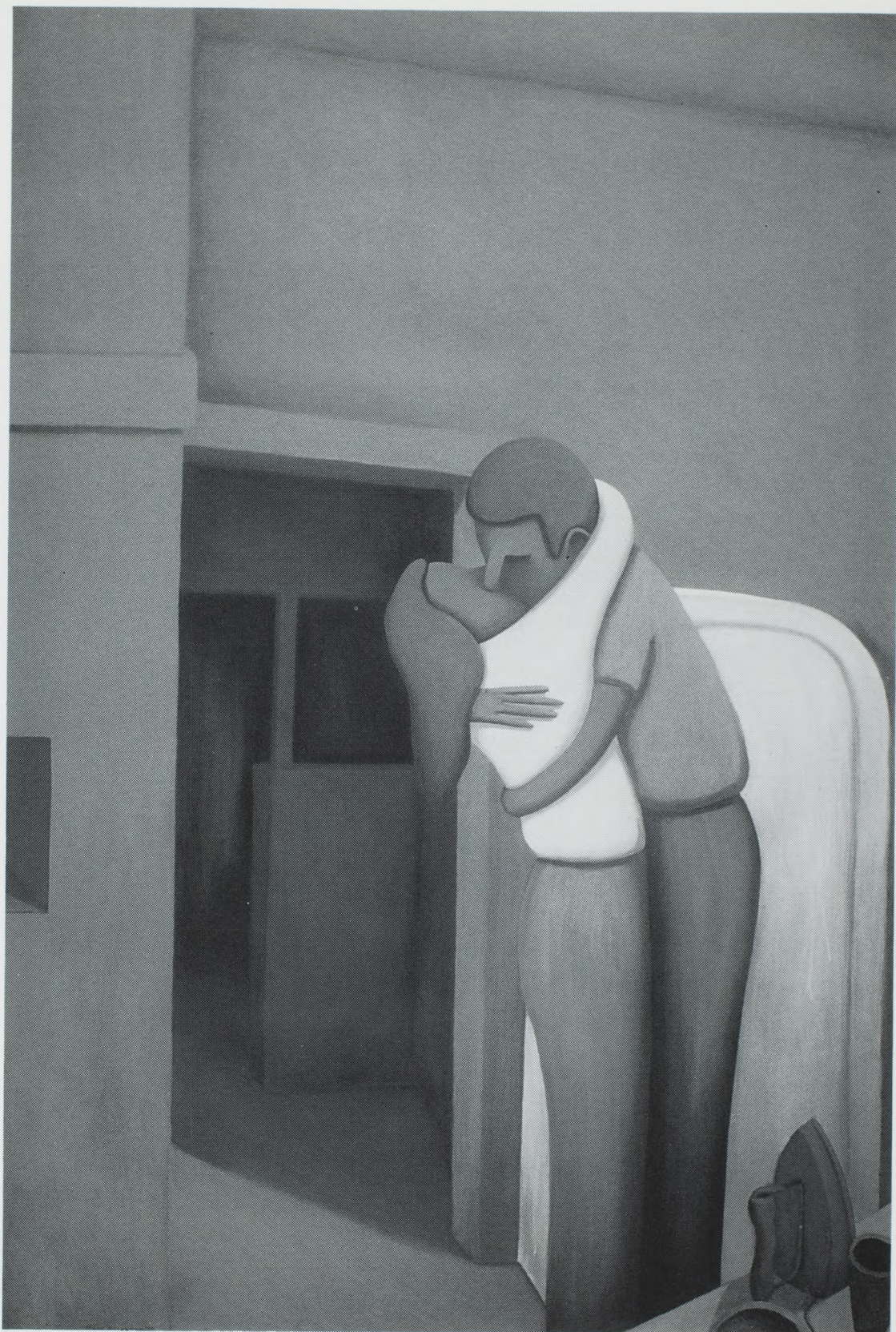

MARY RAPPAZZO
The Kiss

SILVER ANNIVERSARY AWARD



ETTIE LERNER

Point of View

SILVER ANNIVERSARY AWARD

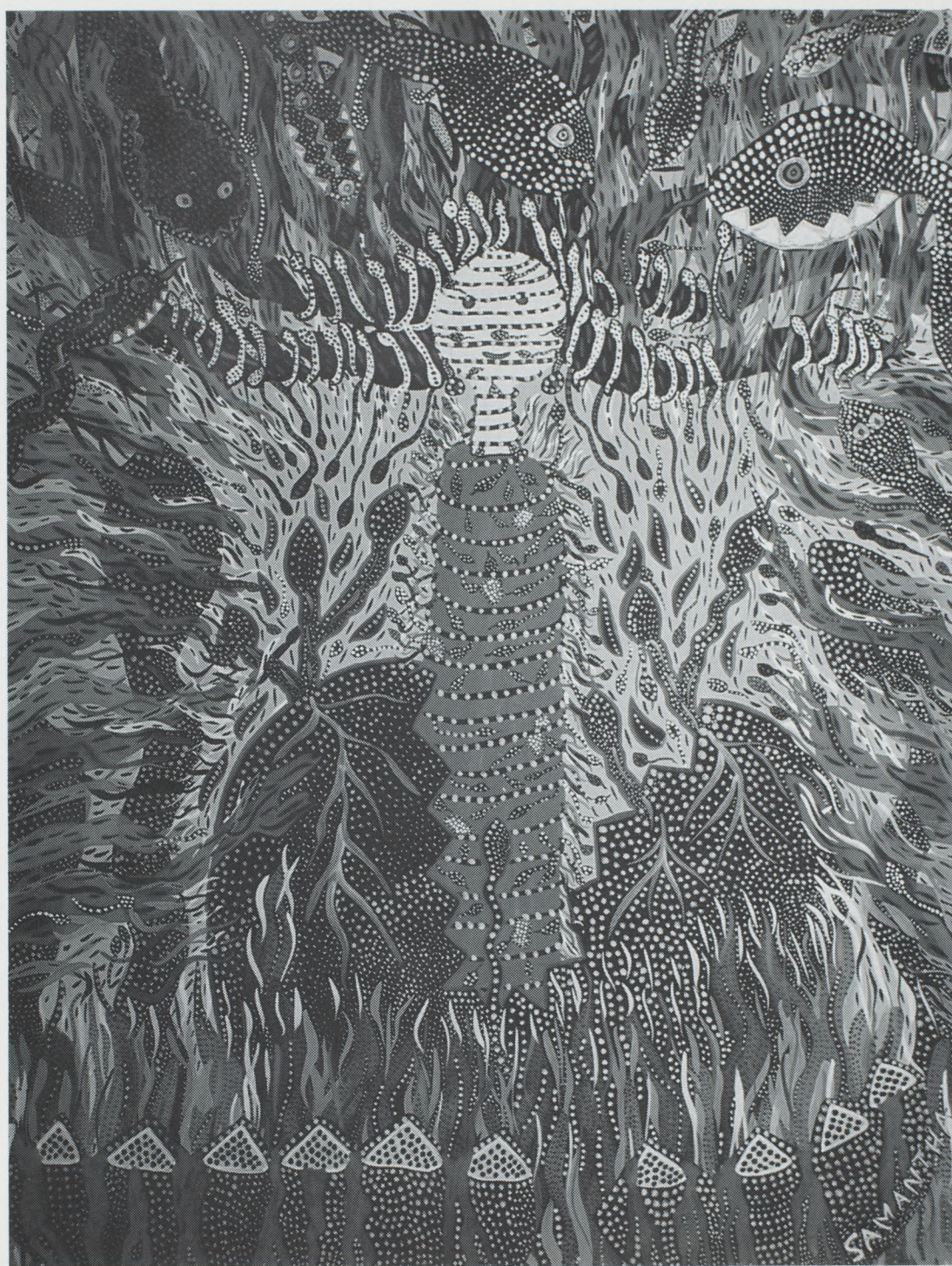

SAMANTHA NIEMAN

Snake Woman

SILVER ANNIVERSARY AWARD



JOY ROTBLATT

Ascending

PATRONS AWARD



ALEXIS ABRAMS

Waiting, Aug. 12

PATRONS AWARD



JESSICA DUNNE

Burning Beach Chair

PATRONS AWARD



BYRON FUGGINS

Fem-Essence

PATRONS AWARD



NANCY MARSDEN
The Survivor (After Manet)

PATRONS AWARD



KEN OELERICH

Seven Sins After Otto Dix

PATRONS AWARD



ALEX TAYLOR
Succulents

HOME SAVINGS OF AMERICA AWARD

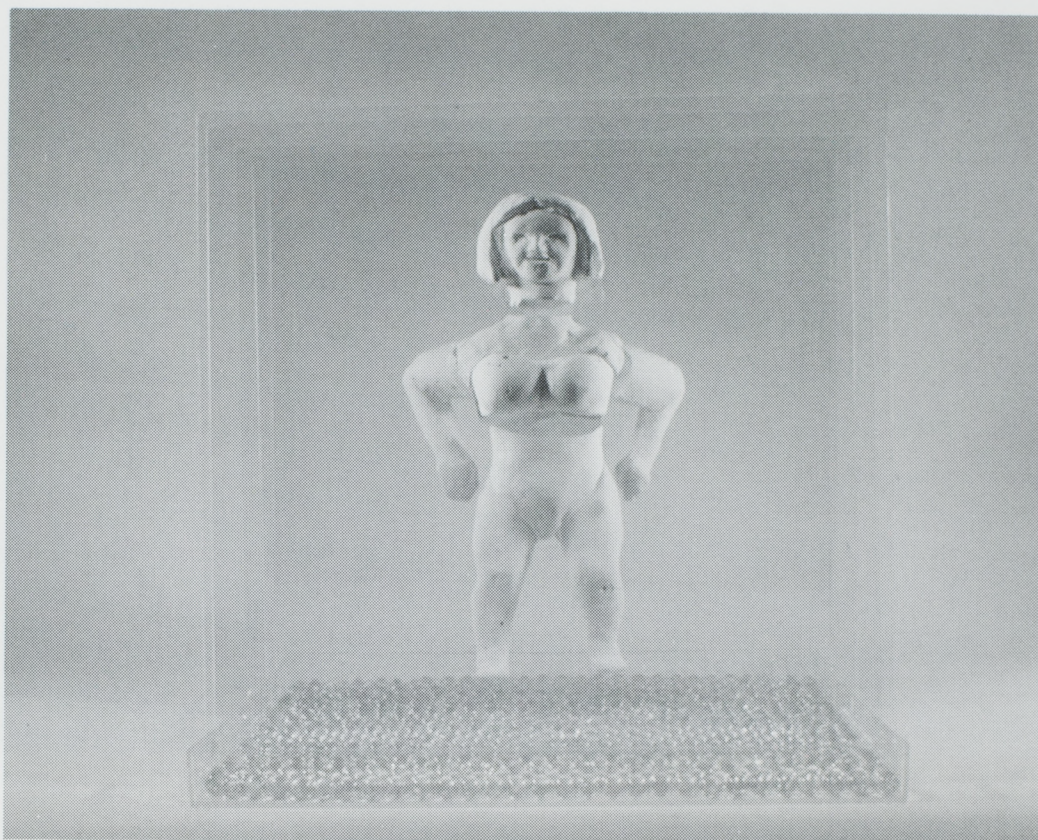

HAL GOLDBERG

Anti-Gravita

HOME SAVINGS OF AMERICA AWARD



JOE MANNING

Until Death Do Us Part

ERIC SCHNEIRSOHN MEMORIAL AWARD



LESTER BERMAN
Passages

WATERCOLOR WEST AWARD
CANVAS PEDDLER MERCHANDISE AWARD



LOUIS GADAL
San Xavier Mission

BURBANK FINE ARTS FEDERATION AWARD



VERA NAZARIAN

Peace, or Shakespearean Lovers

INDEX OF EXHIBITORS

MARK ABRAHAMSON
STANWOOD, WA

- Nooksack Nursery #30 \$600

ALEXIS ABRAMS
LOS ANGELES, CA

Night Drive \$1,200

- Waiting, Aug. 12 \$1,200

MARY W. ANDRUS
DRIPPING SPRINGS, TX

A Sense of Urgency \$1,200

SANDRA BEARD
CUPERTINO, CA

- Untitled 800 \$900

ELEANORE BERMAN
BEVERLY HILLS, CA

Hedge and Shadows \$6,000

LESTER BERMAN
VENICE, CA

- Passages NFS

MICHELLE BERMAN
SANTA MONICA, CA

Red Bittermelon Seeds 1994 \$425

MICHELE DUGAN
MANHATTAN BEACH, CA

The Chosen \$800

Between the Worlds \$800

JESSICA DUNNE
SAN FRANCISCO, CA

- Burning Beach Chair NFS

DORTHA EWART
SHERMAN OAKS, CA

Electrified \$750

Seeing a Person Dead in Chinatown \$750

JANE FORELLE
LOS ANGELES, CA

Walk on the Wild Side \$3,950

JANE L. FRIEND
GLENDALE, CA

Brand Canyon Early Morning \$250

BYRON FUGGINS
MANASSAS, VA

- Fem-Essence \$4,500

LOUIS GADAL
LOS ANGELES, CA

- San Xavier Mission \$7,000

HAL GOLDBERG
LAGUNA BEACH, CA

- Anti-Gravita \$700

CARL HEINZ
PASADENA, CA

Sensation of Sleepwalking #1 \$150

ROBERT M. HOPKINS
LOS ANGELES, CA

Particulum Curve \$2,000

SUSAN M. HUGHES
SEQUIM, WA

Sunset Rhapsody II \$1,250

KAREN KALLMANN
SAN JOSE, CA

Chelse \$1,500

SOONJA O. KIM
APPLE VALLEY, CA

Black, Red with Squares I, 1994 \$3,600

HARRY AND HELEN KOTTLER
LOS ANGELES, CA

The End of Time \$6,000

DEAN LARSON
LOS ANGELES, CA

- "I Pledge..." \$250

- Passage #1 \$250

- In Hiding \$250

ETTIE LERNER
VAN NUYS, CA

- Point of View \$5,400

DIANE MAGRINA
LAGUNA NIGUEL, CA

Doublecrossed & Shortchanged \$950

Wounded Souls \$950

- Indicates recipient of award

JOE MANNING
PLANTATION, FL

- Until Death Do Us Part \$20,000

NANCY MARSDEN
BEVERLY HILLS, CA

- The Survivor (After Manet) NFS

CHRISTI AVA McCULLOUGH
LOS ANGELES, CA
NT 1995 \$500

RICK MONZON
LOS ANGELES, CA

- Chinatown #5 \$1,000

PEGGY JANE MURRAY
LANCASTER, CA

The Four Caballeros \$650

VERA NAZARIAN
RESEDA, CA

- Peace, or Shakespearean Lovers NFS

FARIDUN NEGMAT-ZODA
LINCOLN, NE

The Fate Makers \$6,000
Sisters \$2,700

SAMANTHA NIEMAN
CARPINTERIA, CA

- Snake Woman NFS
Bleeding Heart NFS
Drowning at Bottom of Ocean NFS

KEN W. OELERICH
SANTA ANA, CA

- Seven Sins After Otto Dix \$40,000

BELLE OSIPOW
LOS ANGELES, CA
Bon Appetit \$385

ROBERT PELUCE
SOUTH PASADENA, CA
Untitled NFS

NSHAN PILOYAN
NORTH HOLLYWOOD, CA
Woman \$1,600

MILT POPICK
KINGSTON, NY

- Eagle \$150

SAMUEL DANA POTTISH
TORRANCE, CA

Strange Days \$2,800

TONY M. RACZKA
SAN DIEGO, CA
Blitzherm \$7,500

LOIS RAMIREZ
BURBANK, CA
3 Score and Ten \$900

MARY RAPPAZZO
GLENDALE, CA

- The Kiss NFS

ROBERT G. RIVERA
LOS ANGELES, CA
City Escapes I \$800

MICHAEL ROGERS
LONG BEACH, CA
Fly Swatter \$800

JOY ROTBLATT
STUDIO CITY, CA
In A Dream, #20 \$3,200
•Ascending \$1,800

DON SANDERS
HERMOSA BEACH, CA
Lies, Judgements, Beliefs NFS
Untitled \$4,000

MARTHA SAUDEK
LOS ANGELES, CA
Secluded Pond \$2,000

SUZANNE SAUL
LA CANADA, CA
Hot Gossip at Julian's \$1,500

JUNE T. SCHNITZER
SHERMAN OAKS, CA
Asian Influence I \$1,100
Asian Influence II \$1,100

INDEX OF EXHIBITORS CONTINUED

BARBARA SEIDEL
SANTA MONICA, CA
The Flower, #4 \$750

RALPH SILVA-BROUSSARD
OAKLAND, CA
Le Boucherie \$500

SNOOZE SMART
LOS ANGELES, CA
Beach-Front Property \$5,000

BETTY SHUSS
GLENDALE, CA
Palm Tree \$900

JAMES SOE NYUN
SAN DIEGO, CA
Campsite in Snow, Eastern Mojave, California \$400

CAROL STEINBERG
LOS ANGELES, CA
Ayahuascero Wofongay \$550

DANIEL STEVEN
HUNTINGTON BEACH, CA
The Pier \$2,000

ALEX TAYLOR
LA CANADA, CA
•Succulents \$4,268

YUMIKO TOKUYAMA
MALIBU, CA
Die "Edo" Nacht (Large Still Life) \$3,750

KAREN WIEDMAN
ALTADENA, CA
Slot Canyon \$2,200

CHARLES WINEBRENNER
SANTA MONICA, CA
Large Shape \$1,500

AL WONG
SAN FRANCISCO, CA
Talking to a Wall \$5,000

ACKNOWLEDGMENTS

To this year's participating artists, for the excellent quality of work entered. The juror was challenged by a wide variety of choices.

To Home Savings of America, Glendale, which has sponsored the Brand show through the past twenty-five years and has remained a staunch supporter.

To all the Patrons of Brand, whose contributions go towards prizes and awards.

To the Gallery Director, Joseph Fuchs, for his direction and assistance.

To Thomas Eiden for his tireless work with the computer and the design and layout of the catalog.

To the Library staff, and especially Dick Bellanger, who contributed to the smooth operation of this undertaking.

To the Brand Docents, who assisted with the jurying process and delivery of accepted works.

Last but not least, to Peter Alexander, who as the juror for Brand xxv has given us the benefit of his expertise and professional judgement in selecting this show from the almost 1000 entries.

The Executive Board of the Associates of Brand Library and Art Center thank all those who have helped make Brand xxv a success.

Jane Friend
Brand xxv

CREDITS

Brand xxv Chairman	Jane Friend
Jury Day	Jane Friend
	Betty Shuss
	Rosemary LeFevre
Gallery Director	Joseph Fuchs
Catalog Design	Thomas Eiden
Computer	Mark Donoghue
Printing	Glendale Printing Center
Home Savings of America	Fred Forsey

Brand Library and Art Center
1601 West Mountain Street
Glendale, CA 91201-1209
(818) 548-2051